The ...

...Year.

...NUM. $9.00 | Per Month, 75 Cents, or 2 1-2 Cents a Copy. SUNDAY

PAPER TODAY

...	8
...Illustrated Pages	94
...	32
...	72
...Angeles)	84
.....	126
...No. of Copies)	79,000

...WEATHER.

...REPORT.

...For Los Angeles and ...somewhat cooler; ...winds, changing to ...San Francisco and vi... with fog in the morn... wind, changing to ...

...sunset, 6:01; moon ...Monday.

...maximum tempera... 91 deg. Wind ...; velocity, 4 miles; ...; velocity, 8 miles. ...temperature was 55 ...

...a. m. the temperature ...cloudy.

...weather report, in... relative temperatures, ...page 11, part I]

...OF THE NEWS.

...news of ...

...Pier. ...Fleet. ...Congress. ...Middle West. ...States. ...Lands. ...Life. ...Celebration. ...County. ...News. ...Financial. ...Shipping. ...Vital Records.

GRAFT PROSECUTION.

TREMBLES IN FEAR.

Ruef Pales Before Justice.

Judge Dunne Bitterly Excoriates Arch-Grafter in Court.

Jewish Rabbis Friendly to the Ex-Boss Also Roundly Scored.

Intensely Dramatic Scene at Hearing on Prisoner's Petition.

[BY THE ASSOCIATED PRESS—P.M.]

SAN FRANCISCO, March 14.—Pale and agitated, Abraham Ruef, former political boss of San Francisco, for a few brief moments today apparently stood in the shadow of the penitentiary, heard himself denounced from the bench as the "greatest criminal who had ever appeared before the bar in that court," heard two Jewish rabbis who had interested themselves in his case, designated "willful, vicious falsifiers," expected that the following words would pass sentence upon him—and the next moment had liberty almost within his grasp—Judge Dunne reluctantly and regretfully granting a motion to arrest judgment on his plea of guilty to the charges of extorting money from the French restaurants.

Only the bail on the other indictments, about $400,000, which he declares he can promptly furnish, now stands between Ruef and his release from the County Jail.

The scene in Department Six of the Superior Court today was intensely dramatic. Heney had asked for a week's time to see if good indictments could be carved out of the extortion indictments, declared by the Appellate Court in the case of former Mayor Schmitz, who was convicted on the same charges as the present defendant, to be fatally defective.

CITY PHYSICIAN'S REPORT.

City Physician L. H. Bahrenburg and Deputy Health Officer Dr. Hassler, who had been detailed by the Supervisors to investigate the charges of Supervisor Nelson that the Health Department was not doing its duty in the matter of the prevention of the spread of smallpox, have submitted their report to the Board of Supervisors. The report is a complete refutation of the charges made by Supervisor Nelson. It shows that the Health Department has done all that could be done to prevent the spread of the disease, and that the charges made by Supervisor Nelson were unfounded.

ORDERS ANOTHER INQUIRY.

Judge Dunne, however, dismissed four of the five indictments, at the same time directing the District Attorney to resubmit the facts to another grand jury.

When indictment 366, to which Ruef had pleaded guilty, came up, Attorney Frank J. Murphy, associate counsel of Ruef, asked that the defendant be allowed to withdraw his plea, and filed a lengthy affidavit, made several days ago, as a foundation for this motion.

Heney opposed the withdrawal of the plea, argued that the facts in the indictment had only been "defectively stated" and that the defendant by pleading guilty had waived all rights and was not entitled to be discharged because of the decision of the Supreme Court.

"He now stands before the court for sentence," said the assistant District Attorney, "and the recommendation of the District Attorney in view of the evidence in the Schmitz case is that the defendant be given the full term of punishment provided by law for such cases."

DRAMATIC SCENE.

Counsel for Ruef then began to summarize the grounds upon which the motion was made. When Murphy reached that part of Ruef's affidavit where he read that Dr. Jacob Nieto and Dr. Bernard Kaplan, two prominent Jewish rabbis had stated to the defendant that Judge Dunne had promised to permit Ruef to withdraw his plea, if he pleaded guilty, as desired by the prosecution, Judge Dunne interposed with:

"Stop, Mr. Murphy, I want to stop you right there, to say that any person making any such statements as that is telling a wilful, vicious falsehood and a deliberate untruth made for no other purpose than to interfere with the admission of justice and to assist the greatest criminal that has ever appeared before the bar of this court to escape his just deserts.

"I want to say that if I had the power, I would order this whole matter submitted to the grand jury to the end that indictments might be returned, but the power does not lie with the court, but with the District Attorney.

"Let me tell you again, all persons, no matter how high their station or how respectable their calling, should be brought to the bar of justice, and the higher their station and the more respectable their calling, the more reprehensible their conduct and the more certain and severe should be their punishment.

"The motion is denied. Abraham Ruef, stand up."

RUEF PALES AT WORDS.

The color fled from Ruef's face. For perhaps half a minute he did not move from his chair. Then slowly he arose and, pale and agitated, he stood by the side of his counsel, expecting that the next few words from Judge Dunne would be his sentence, and only recourse to habeas corpus would save him from going to the penitentiary. Murphy, Ruef's assistant counsel, was utterly taken aback by the sudden turn of affairs.

Judge Dunne slowly recited the history of the case and the defendant's plea of guilty. When the court said, "Abraham Ruef, do you know of any legal grounds why sentence should not

(Continued on Fourth Page.)

STOCKS SHOW PROSPERITY.

Ten Railroads and Five Industrials Increase $431,000,000 Over 1907.

[BY DIRECT WIRE TO THE TIMES.]

NEW YORK, March 14.—[Exclusive Dispatch.] At Friday's close, fifteen leading stocks, including ten railroads and five industrials, showed an appreciation of more than $431,000,000 from the low of last year.

Of these stocks Pennsylvania shows the largest increase in stock market valuation from the low of last year, gaining over $89,400,000. Another railroad to show a large increase is Reading, with about half the appreciation of the above amount, or, in actual figures, $44,800,000.

Northern Pacific, with an appreciation of $39,700,000 from the 1907 low, shows the third largest gain. The smallest gain is shown by Southern Pacific, which shows a stock market estimation of $2,400,000 greater than at the low of last year.

Of the industrials, the Steel stocks show a remarkable increase in value of $118,800,000.

CRANKS CAUGHT.

MAYOR BUSSE IS THREATENED.

TWO CRANKS SEND HIM NEARLY A DOZEN LETTERS.

Accuse Him of Murdering Children and Throwing Their Bodies to Bloodhounds, in Addition to Generally Abusing Him—Believed to Be Insane.

[BY DIRECT WIRE TO THE TIMES.]

CHICAGO, March 14.—[Exclusive Dispatch.] William Witt, 51 years old, and Mary D. Schuler, 50 years old, living together in the rear of No. 228 Morgan street, were arrested today for writing threatening letters to Mayor Busse.

The arrests were made by City Physician L. H. Bahrenburg and sent to the Detention Hospital as supposedly insane.

The police seized in the rooms they occupied a score of letters denouncing the Mayor, which were ready to be sent out. Letters prepared to be sent to Gov. Dineen, former Mayor Edward F. Dunne, Chief of Police Shippy and other public officials and former officials were also captured.

The letters to Mayor Busse and similar ones denouncing the Mayor sent to West Side business houses were headed, "All About Mayor Busse," in red ink. They were rambling in style, accusing the Mayor of murdering children and throwing them to bloodhounds, and generally abusing him.

Mayor Busse had received almost a dozen of the letters, but they were unsigned. A letter received by Dr. William Schaare, No. 319 West Eighteenth street, was signed, however, and through it the couple was traced. When Detectives Trafton and Sharp visited the house this morning, the woman put up a fight, but the man did not resist. Witt was a former employé of the Pullman Company. His wife committed suicide in a fit of despondency one year ago.

PREDICTS COMING WAR.

Gifford Pinchot Declares Forest Rangers Only Material from Which to Develop Scouts.

[BY THE ASSOCIATED PRESS—A.M.]

NEW YORK, March 14.—Declaring it is only from forest rangers in the service of the United States that scouts can be recruited for service "in the war that is coming," Gifford Pinchot, chief forester of the Department of Agriculture, started his hearers at a dinner last evening by discussing the war as if the conflict were unavoidable.

"In the great war which this country will fight, but which I hope with all my heart it will not have to fight soon," Mr. Pinchot said, "the only quarter to which this government could look for scouts is the bureau of forestry. There, and there only, are men being trained in such a fashion that would be of service.

"It is of importance that we preserve the forests and the game, but it is more important that we be in condition to furnish for service in that war the material out of which good scouts can be made. The forest rangers make up this material."

He also said there is in this country timber enough for less than thirty years, and coal enough to last less than 100 years.

GOES INTO RIVER.

'Frisco Train Wrecked on High Trestle—Two Persons Killed, and One Fatally Hurt.

[BY THE ASSOCIATED PRESS—P.M.]

BRISTOW, Okla., March 14.—Two persons were killed, one fatally hurt, seven more or less injured and scores of lives were imperiled when Frisco passenger train No. 406 was wrecked on a high trestle across Spring Creek, eight miles west of here this afternoon.

The engine, baggage and mail cars and the first coach in the train plunged forty feet into the river. An iron bolt nut in the track is believed to have caused the wreck. The dead are E. D. Harrison, fireman, Sapulpa, and W. H. Posten, mail clerk, Monett, Mo. Fatally hurt, Frank Gipson, Canadian, Tex.

Diversified Farming

is the best paying line of farming, giving the farmer many resources from which to derive his income. The natural home of the diversified farmer is

Sunny Stanislaus, The Garden County of the San Joaquin Valley

The mild and equable climate, rich soil, and unlimited water supply guarantee rich returns from products of all kinds. Two canneries and nine creameries offer a home market for all products.

Hear the lectures on Stanislaus county at the Los Angeles Chamber of Commerce, daily at 2 p.m. Also write for illustrated literature to the CHAMBER OF COMMERCE, MODESTO, CAL.

City Hotels.

HOTEL WOODWARD

Newest and most modern fireproof hotel in the city. Heart of new business center. Rates, European, $1 to $3 day. American $2.50 to $5. Special rates by week. 421 West Eighth Street.

HOTEL WESTMOORE

No. 1000 West 7th St. Four blocks from the Postoffice.
Modern select and in the residence district.
Has a few choice suits just vacated.
Table the best. C. J. CORWIN.

Hotel Ingraham

...ngraham and Bixel Streets

A distinctive hotel, offering comfort rather than display. New, luxurious, exclusive.
Close in, both in quiet and elegant locality. Take Seventh St. car to Bixel. Write for Booklet.
HERNARD BEYER, Prop.



Hotel Alvarado

Opposite West Lake Park, corner Sixth and Alvarado St., 7 minutes to business center, is making special rates to families and tourists. Beautiful flower roof garden, large shady porch, steam heat, telephone, hot and cold water each room. Also Garage in connection. Tel. Ex. 46. C. F. DeWitt.

WESTMINSTER HOTEL

Northeast Corner Main and Fourth Streets.
EUROPEAN PLAN
Rates—$1.00 and up per person, without bath; $.50 and up with bath.
Excellent Cuisine—Reasonable Prices. Special—Commercial Lunches 35c.

The Briggs Apartments

407 South Hope

...w and completely furnished. Every suite has private bath. Steam heat, ...ge amusement hall, roof garden, etc. Prices reasonable.

...estlake Hotel

720 Westlake avenue. Home Phone E1011. Sunset Main 346. A select family hotel with all modern conveniences. Largest sun parlor and billiard room in the Westlake district. Our cuisine unexcelled. Reasonable rates. Special to families. ROBT. D. MURRAY, Prop.

Percival Apartments

Special Rates

...room apartments, buffet, kitchen, ...rivate baths, $30 per month. Three-...om apartments, buffet kitchen, pri-...te bath, $40, $45, $50 and $60 per ...nth. Elegantly appointed, everything ...rnished—hot water, steam heat, elec-...ic lights, etc. Walking distance from ...enter of city, 545 S. Hill St. Phones: .... 775—Sunset Broadway 1875.

Hotel Pleasanton

...20 So. Grand Ave. An American plan hotel, ...modern improvements. Table and service ...e best. Rates $10.00 to $14.00 per week. ...8478. Broadway 2221. E. R. FARMELEE.

HOTEL BACON

Strictly modern, steam heat, hot and cold running water. Phone in each room.
Washington street dining car Pe and Central avenue and S. P. depot cars pass the door. Everything first-class. PHONE MAIN 294.
425 E. Second St., John Forster, Prop. Los Angeles, Cal.

HOTEL ORENA



Everything new. Opposite Postoffice. 738 West Seventh Street. Fireproof, steam heat. Beautifully furnished. Phone Main 2775. Home P1288.

San Francisco Hotels.

Hotel St. Francis

San Francisco

...ronting tropical Union Square, the ...eart of San Francisco, this struc-...ure is a fine example of the artistic ...reatment of a utilitarian idea, and ...pplies the high value San Francis-...o places upon entertainment.

This hotel probably unites, under ...ne roof, more advanced ideas of ...otel service than any other cara-...ansary in America, yet the rates ...e lower in proportion to the atten-...ion offered, than can be found else-...here in the United States. Rates ...om $2 upward—European plan.

Under the management of James ...oods.

...yal House, San Francisco

FOURTH AND HOWARD STS.
...outside rooms; steam heat; hot and cold ...er. Prices 50c to $2.00 per day. Weekly ...a. Cafe. F. L. TURPIN, Prop.

Oakland Hotels.

Hotel St. Mark

Fred Dodd
Oakland, Calif.

...A New, Modern eight story, fire-proof hotel ...taining 250 sunny, outside rooms connected ...h bath. Opened Jan. 1, 1908. Equipped with all the latest conveniences known to modern hoteldom.



Large, light, sunny sample rooms for commercial men. Direct car lines and hotel automobile bus. to S. P. 16th St. and Santa Fe depots.

...Mark Cafe. Cuisine and service unrivaled. ...e Orchestra. Elegant appointments. Rates ...uropean plan) from $1.50 and up.

12th St. at Franklin
One block from the shopping district.

"SOMETHING DIFFERENT."

KEY ROUTE INN

Oakland, Cal.

...ry modern comfort. American and Euro-...pean plan.
N. S. MULLAN, Manager.
...rmerly assistant Mgr. Palace Hotel, San ...rancisco.) For information phone R. W. ...rewett, Main, Los Angeles.

San Francisco Hotels

FAIRMONT HOTEL

SAN FRANCISCO

Its superb location affords the best outlook upon the beautiful Bay, the surrounding hills, and the fast-growing city.

Its magnificent appointments, perfect service, and cuisine provide every luxury and comfort the traveler can desire.

The same wise management which made the old Palace Hotel famous throughout the world caters to you here.

Single rooms, $2.50 upwards.
Suites, $10 upwards.
Every room with bath.
Management of the
Palace Hotel Company

SAN FRANCISCO'S

TWO BEST HOTELS
under the same management

Hotel Jefferson

TURK AND GOUGH STREETS
350 Rooms. 150 Private Baths.
European Plan, $1.50 to $6.00.
American Plan, $3.00 to $10.00.

Hotel Stewart

Geary St. above Union Square.
250 Rooms. 150 Private Baths.
European Plan, $1.50 Upward.
Cafe a La Carte.
Each Hotel Sends Omnibus
To All Trains and Steamers
STEWART-BARKER CO., Props.
SAN FRANCISCO.

The New
Hotel ARLINGTON

SAN FRANCISCO

Just opened. Cor. Ellis and Leavenworth Sts. On car line. Centrally located down town. 200 rooms, 100 baths. Steel and brick building. Every convenience. Strictly high class. European plan, $1 a day up. Very reasonable rates on American plan.
F. J. FALLON, : : : : Proprietor.

Hotel Audubon

SAN FRANCISCO.

923 Ellis St., near Van Ness. Home comforts without too much style. European plan. Rates 75c up. With bath, $1.50 up. Take Eddy or Ellis St. cars, get off at Franklin.

Hotel Von Dorn

242 Turk St., SAN FRANCISCO.

European. New steel building. Fireproof and modern. Rates, $1.00 per day and up. Special rates by week or month.
Largest and finest cafe in city soon to open under separate management.

Resorts

INFORMATION BUREAU
4TH FLOOR TIMES BLDG
9 A.M. to 6 P.M. OPEN DAILY

The TIMES FREE INFORMATION AND RESORT BUREAU is for the accommodation of those seeking recreation, rest and recuperation among seashore and mountain resorts. Particulars are furnished regarding Hotels and Private Boarding Houses; their attractions, rates, etc. Photographs, circulars and transportation literature are kept on hand for inspection and distribution. Times readers can obtain here, in a few minutes, information that would take a week and in many instances longer to procure if they were compelled to write for it.

The Maryland

OF THE LINNARD HOTELS
PASADENA
SOME BEAUTIFUL SUITES NOW AVAILABLE.

LA CASA LOMA, Redlands.
THE LEIGHTON Los Angeles
PRESENT ALL OF BEST FEATURES OF CALIFORNIA LIFE
THE VIRGINIA Long Beach
THE ARROWHEAD Arrowhead Hot Springs
D. M. LINNARD.

The Raymond

Pasadena, Cal.

Finest located hotel in the world. A place for particular people. Fine golf course in front of hotel. A. W. HODGDON, Mgr.

HOTEL GREEN

FIRE PROOF PASADENA
The Finest Winter Resort in the World—J. H. HOLMES, Mgr.
European and American Plan.

THE NEW
Hotel Marengo, Pasadena

South Marengo Avenue Boulevard and Arcadia St. Convenient to railway depots, street cars, churches and parks. A select tourist and family hotel. Steam heat, hot and cold running water, electric lights, and the famous Casterocor beds in all rooms. RATES—American Plan, $12.50 to $15.00 per week. Two in room, special rate.

$400 Grand Pacific Tour $400

TO ALL THE
SOUTH SEA ISLANDS

TAHITI, RAROTONGA, NEW ZEALAND, TONGA, FRIENDLY IS., SAMOA, FIJI, HAWAII.

The favorite S. S. Mariposa of the Oceanic Steamship Company's line will sail from San Francisco for Tahiti, April 14th, taking passengers for Union line for all the South Sea Islands—Rarotonga, New Zealand, Friendly Isles, Samoa, Fiji and Hawaii. Exceptional opportunity to make this most desired of all tours and in the right season. Only $400 first-class, round trip from San Francisco, leaving April 14th and returning July 21. There will be 15 days in New Zealand, 5 days in Fiji, and 21 days in Hawaii, during which time passengers find their own way. See January Outing Magazine about Tahiti. Dr. Nicholas Senn says: "If any place in this world deserves to be called a paradise, Tahiti can make this claim."

Book early and get the best berths.

OCEANIC S. S. CO., A. M. CULVER, Agt., 334 S. Spring St. Phones Home 6789; Main 3917.

DIFFERENT From Other Resorts

—That's what everybody says who has ever visited

Castle Hot Springs

In Southern Arizona. Here you will find restful, quiet, sunny days, perfect weather, grand scenery, outdoor bathing, extensive bungalow hotel and cottages with modern service, two bath-houses, and semi-tropic environment.

IN MIDWINTER

(Positively no cases of tuberculosis received.)
For 32-page illustrated booklet address
CASTLE HOT SPRINGS HOTEL, HOT SPRINGS, ARIZONA.



Hotel... Hollywood

A luxurious hotel ideally situated among the foothills—midway between Los Angeles and the ocean. E7011. Sunset Hollywood 4.



Hotel
Redondo

A Family Home

Rates as low as $21.00 week-room and board.
REDONDO BEACH.

The Long Beach Sanitarium

LONG BEACH, CAL.

Another medical and surgical Sanitarium just established on the Battle Creek plan, and one of the finest and best equipped west of Battle Creek. New and strictly modern building of fifty rooms, elegantly furnished throughout, rooms single, en suite and with private bath. Fine treatment rooms just completed, separate up-to-date maternity ward. Delightful ocean climate. Magnificent beach, where bathers may be seen every day in the year. A most delightful place to TAKE A REST, GET WELL and LEARN HOW TO KEEP WELL, without the use of medicine. Tourists should not fail to visit this fine institution. Visitors welcome. Very reasonable rates. A short stay will put you on the road to WELLVILLE. Better begin today. W. Ray Simpson, Mgr. Home Telephone 694. Sunset Main 3181.

GLENDALE SANITARIUM

MEDICAL AND SURGICAL.

Ideal in every respect. Near Los Angeles. Conducted after the order of famous BATTLE CREEK SANITARIUM. Reasonable rates. Glendale car leaves Huntington Station every ½ hour. Apply for booklet A. Phones, Sunset, Glendale 21; Home, Glendale 601.

Bimini Hot Springs Hotel, Los Angeles

The most curative treatment known for rheumatism. Modern, steam heat and hot mineral water in every room. Beautiful scenery, no noise, no dust, no tips. Street car to door.
DR. G. W. TAPE, Medical Supt.

San Luis Hot Sulphur Springs

Ideal place; thousands find rest and recreation all the year around. Relief here for those suffering from rheumatism, stomach and kidney troubles. Rates from $8.00 per week up. Secure ticket at the S. P. Office for round trip, one week's board, room and baths, all for $20.00. Write for booklet. L. E. MITTENDORF, San Luis Obispo, Cal., and 119 West First, city.

Mount Wilson

6000 feet high. Tel. Home Sub. 5—4 Bells.
F. B. Ross, Manager.
Rates $3, American plan; $15 a week. Sierra Madre cars to foot of trail.
LOS ANGELES OFFICE, 253 South Spring St.
PASADENA OFFICE, Hotel Green.

Bundy Hot Springs

HOTEL AND COTTAGES
ELSINORE, CAL.

Curative Hot Sulphur Baths, under hotel roof. Everything thoroughly renovated and under management of owners. Santa Fe excursions Tuesdays. Excellent table. Get well. Enjoy life. You can do it here. Address O. W. Amsbury.

SAN JACINTO HOT SPRINGS

RELIEF HOT SPRINGS.

The curative hot mud baths quickly relieve rheumatism and nervous affections. Modern Hotel and Sanitary Bath Houses. For information write the Springs, San Jacinto, Cal., or see Geo. P. Taylor, 325 So. Broadway, L. A.

YE CLAREMONT INN

Claremont, Cal. Quiet, refined, homelike, in a college town, under the shadow of snow-capped San Antonio, 35 miles from Los Angeles, on the Santa Fe. Rooms steam heated, cooking first-class, rates reasonable. Auto parties well cared for. Write for information.



Greater San Diego's Metropolitan Cafe & Grill

Murrieta Hot Springs

The celebrated California health resort. These springs will cure rheumatism, kidney diseases, stomach troubles, and nervous affections. Round trip tickets good for 30 days, $5.00. Special excursion rate of $2.50, good for 10 days, every Tuesday, via the Santa Fe Railway. F. GUENTHER, Prop.

Hamburger's Hamburger's Hamburger's Hamburger's Hamburger's WHAT OTHERS ADVERTISE, WE SELL FO

=10c=
FOR COPYRIGHT BOOKS
Are bound in cloth and by such well known and popular authors as "Atherton," "Churchill," "Webster," "Crawford" and "Herrick."

=35c=
FOR COPYRIGHT FICTION
Including works of Mrs. Ward, The Williamsons, Paternoster, Marchmont, King, Lyle, Bellamy, London and others.

=45c=
FOR COPYRIGHT BOOKS.
Popular works of the best known authors of boys' and girls' books; the quality of paper, binding and printing is equal to any for which you will pay $1.60.

Hamburge
SAFEST PLACE TO T

Sketched from Suits in the Department



Suits worth to $25

Lace Coats worth to $39

There are just 50 of the coats, and an even 100 of the suits; in arran considered the probable loss in dollars and cents, but are featuring advantage of ADVERTISING our cloak and suit department; nat but instead of giving it all to the newspapers we are, in this instar PRICE REDUCTIONS; the suits include all the wanted colors, late maker; the materials are those most in demand for spring wear. and silk braids, with linings of the best taffeta silk, handsomely t velvets; white, ecru and black; exceptional quality; both suits and fashion artists, and in makeup and finish represent the highest cla is for Saturday only.

$8.50 Trimmed Hats at $5.00

An extraordinary assortment, including styles for dress or street wear; large "Merry Widow" shapes, with the finest American Beauty roses; hand made hats of braids and silk, with smart trimmings of wings and ribbons; many fancy dress shapes of hair or straw braids, stylishly trimmed witht the best materials; all new and over 100 to select from. Black, white and colors.

Misses' $3.95 Trimmed Hats $2.95

Large shapes of natural Tuscan lace braids, with shirred silk facings, and trimmed with silk ribbons and flowers.

$1.95 Children's School Hats $1.00

New shapes, including mushroom, sombrero and sailors; white and tan straw braids, trimmed with silk ribbons, bands and streamers, or silk cord and tassel.

6000 Bunches American Beauty Roses At About Half Price

"American Beauties" are decidedly the most popular hat trimmings for spring wear; 6000 bunches to choose from—the choicest assortment we have ever seen. Specials for Saturday are

75c Bunches American Beauty Roses 39c
$1.25 Bunches American Beauty Roses....69c
$2.00 Bunches American Beauty Roses....$1.19



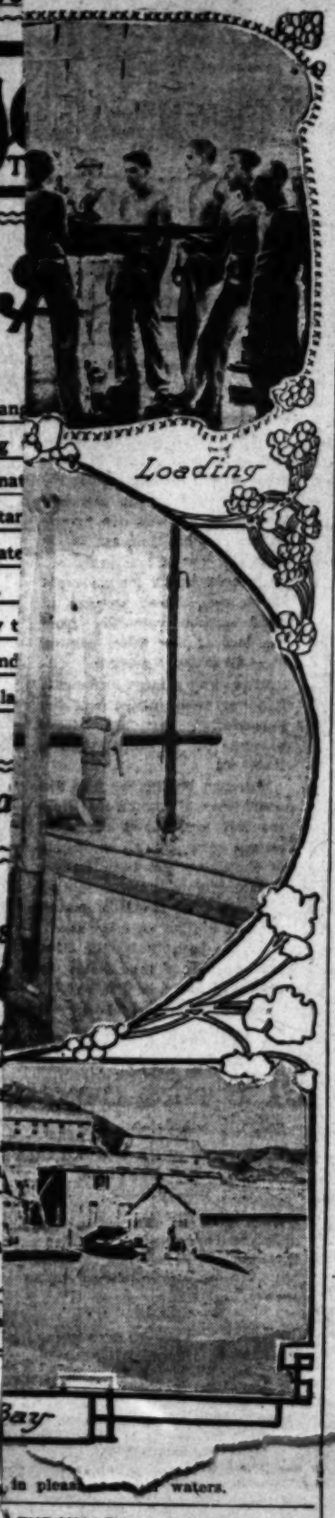
A Sa

Hair Switches

$1.5

Better Than $2 Values Elsew

Excellent qua very full, soft sanitary; he enough to be for coronet br and puffs; all wanted shades gray.)



Hamburger's Hamburger's Hamburger's Hamburger's Hamburger's WHAT OTHERS ADVERTISE, WE SELL

The Forbidden Road.

By Maria Abnesi.

Copyright, 1907, by Maria Abnesi. All Rights Reserved.

CHAPTER VII.

For a second time Katherine Granger lay awake late into the night, watching the fire-glow glint the walls and throw fantastic shadows on the ceiling.

She had been sent to bed very early.

"You look so tired, you poor thing," Camilla had said as they had sat at dinner.

She herself was going out to a bridge party, but she had insisted on Agnes Brenton and Katherine sharing a dainty little dinner with her.

Of course it was at her suggestion that Miss Graniger was sleeping with the children.

"As you are going to stay with me," she had said, when she tarried a little while in the nursery after Mrs. Brenton had gone downstairs, "I think we had better start as we intend to go on. Agnes, I know, wants to carry you home again with her tonight, but Betty and Baby want you—don't you, darlings?"

Katherine asked for nothing better, except, indeed, that she was divided in her desire to show deference to both these women who were so extraordinarily kind to her.

"I only hope I shall do," she said earnestly.

Camilla had laughed at this.

Her baby had climbed on her knee, and was cuddling her very tightly.

"This is not what frightens me," she said. "I am only afraid you won't stand our ways. This is a very funny sort of household—isn't it, Betty?"

The child nodded her head wisely. She looked so pretty with her bright hair screwed up in curl rags.

It was Katherine who introduced the subject of Rupert Haverford.

"I fancy Mrs. Brenton thinks I ought to have referred things to Mr. Haverford," she had said, a little hesitatingly.

"I know," Mrs. Lancing had answered quickly, "but I don't in the least see that. Of course you went to Mr. Haverford last night because you did not know what else to do. But surely that does not entitle him to order all your ways? I shall be awfully disappointed if you don't stay with me," she finished; and Katherine had laughed softly at this.

"Then you shall not be disappointed," she had answered.

And so everything had been arranged, and when Mrs. Lancing had whisked away for a long—and a late—evening at cards, Mrs. Brenton had kissed the girl, and told her to go to rest.

"Camilla is right; you do look very tired," she said.

"Oh, I am always pale, but I am not really tired—I am only happy. Just a little while ago I seemed to have nothing given to me, that nothing was possible; and now I feel almost as if I had found everything that had been lacking all these years!"

"Only because you have settled to be the governess to two children who are bound to be naughty and tiresome sometimes, you know?"

"No, not entirely because of that," Katherine answered.

There was something familiar to her to find herself occupying a small bed in a room with children, but this was the only element that was familiar; all the rest was so new and so sweet.

As she lay on the pillows and looked from one little sleeping form to the other her eyes filled, and she had a fluttering sensation at her heart.

After so many barren years these last few hours seemed over full with sympathy and kindness, and with that recognition from others that almost amounted to kinship.

She found herself endowed with a personality all at once.

It was very strange to realize that she had some defined standing; now that the oppression of dependence had been lifted she marveled that she could have endured the burden so long.

"But it is too good to last," she said to herself once or twice. "I know something will happen, and I shall go out into the cold again."

Of course she could not sleep; she thought of a dozen things at the same time.

The spell of Camilla's magnetic personality, the calm strength and womanliness of Agnes Brenton, the charm and prattle of the children, held her in sway alternatively, and kept alive that new sense of warmth that had been kindled in her heart.

Every now and then, too, Rupert Haverford would come into her thoughts.

A note had been sent round from Mrs. Brenton's lodgings addressed to herself, and given to her just as she was going upstairs. In this Haverford had written that he regretted that he was called north on very important matters, but that he had spoken to the lady of whom he had told her, and that a home was arranged for her until she could make other plans.

"My absence may delay the explanation you desire from my mother," Rupert had written, "but in the event of your requiring any reference, you will of course use my name."

It was a brief and very businesslike letter, but Miss Graniger felt grateful to him all the same.

Assuredly he must have troubled himself about her even to have made such arrangements.

Once indeed she felt a little qualm.

"Perhaps Mrs. Brenton was right, and I ought to have asked his advice." The next moment, however, she dismissed this. It cannot matter to him how I earn my bread."

"I shall send him back the greater portion of the money he lent me," she determined at another moment. "I must get myself a few things to wear. I cannot go about with the children quite so shabby as I was today. But I shall not require more than half the money he lent me, and I shall pay the other off as quickly as I can get my salary."

When she remembered his mother she laughed.

"Explanation! . . . It is very evident that he does not know her as well as I do."

It was very late before Katherine's eyes closed drowsily, and then she had slept scarcely an hour when she was awakened with a start.

Little hands were pulling her, and a little voice was whispering out of the darkness:

"Kattawine! . . . Kattawine! . . . may I come into your bed?"

Instantly the girl was awake. . . . She sat up and held out her arms.

Dennis had warned her:

"If Miss Baby wants to rouse you and creep in with you, don't you let her, miss," she had said "you'll want all the rest you can get and children shouldn't never be encouraged in such goings on."

But Katherine forgot to be sensible; rules and regulations went down before the sweetness, the delight, of holding that warm little bundle in her arms so closely.

Baby kissed her many times, whispered sleepily for a few minutes, and then lay quite still, one little loving hand linked in Katherine's.

Mrs. Brenton went back to the country the next day.

It had been arranged that her husband would follow her to town; but instead of doing this, he managed to contract a very bad cold, and as he was not the strongest man in the world, his wife took alarm, and departed in a hurry for Telverton, notwithstanding all Camilla's entreaties.

"But remember," Mrs. Brenton said as she went, "you have promised to come to me for Christmas; that is understood, Camilla. It will be delightful to have the children, and we must have a Christmas tree and a jolly time altogether."

"I am not sure that I shall have anything to do with you in the future, I am so furious with you!" replied Camilla; then she laughed. "I don't know why I want you so much, because you are always scolding me—aren't you? But I do want you, and I think it is horrid of you to go rushing back now, just because Dick has happened to sneeze twice. If he had come up to town, we could have all nursed him."

The governess saw the children's mother only intermittently during the next two or three days.

Camilla always seemed to be in a tremendous hurry. Except for breakfast, she did not have a single meal in the house.

Nevertheless, the atmosphere was charged with a certain sort of excitement. The telephone bell was always ringing; so was the door bell.

Mrs. Lancing's friends seemed to employ an army of telegraph boys, and she herself would dash home in cabs every now and then in a violent hurry apparently. Though she might neglect or postpone other duties, she never forgot a flying visit to the nursery at bath time.

The clamor of the children, however, and the nonsense and the kisses, precluded anything further than the interchange of smiles and a few words between Mrs. Lancing and her new governess.

It was Dennis who reported that Miss Graniger had settled down to her work admirably; that she was a decided acquisition.

"You've never had any one near so nice, ma'am," was Dennis's opinion, given emphatically. "She doesn't give herself airs, and isn't above doing all sorts of little things that nurse would never have dreamed of doing; and the way she understands children—well, there, it gets over me. Miss Betty was in one of her tantrums this morning, but Miss Graniger, she soon set things right, I'd 'ope, ma'am," Dennis added, "that there'll be no change this time. . . ."

"I never want to change, you know that," Camilla's answer was to this.

She found time to scribble a few words, conveying what Dennis had told her, to Agnes Brenton, and added:

"As the great Mogul has never taken any notice of us since you left town, we are left conjecturing whether he is indifferent or annoyed."

Just when she was closing this letter Camilla took out the paper again and wrote a postscript.

"Violet Lancing scratched to some purpose the other day. I have had a letter from the old man commanding me to take the children to spend Christmas with him. I have not answered him, but I mean to tell him to go to . . ."—she made a great dash—"church on Christmas morning," she finished. "As I am promised to you, I cannot go to the Lancings, can I?" she wrote underneath.

Katherine Graniger was far too busy in these first days of new occupation to give much heed to the fact that Rupert Haverford had sent no answer to the letter she had written to him.

Naturally, the life was not so golden-hued in these after-days as it had seemed that first day.

She found the children, if not exactly spoiled, certainly not trained as they should have been trained.

(To Be Continued Monday.)

Piles Cured in 6 to 14 Days.

Pazo Ointment is guaranteed to cure any case of itching, blind, bleeding or protruding piles in 6 to 14 days or money refunded. 50c.

ALL TOGETHER.

NOW'S THE TIME TO SUBSCRIBE

FLEET COMMITTEE ASKS QUICK LIBERAL GIVING.

To Carry Out Splendid Programme Arranged More Funds Are Needed and Expert Canvassers Will Make the Rounds so That All May Have Chance to Help.

If Los Angeles intends to keep [illegible] much-advertised promise to celebra[te] the arrival of the battleship fleet [in] "something different" style its citize[ns] must pay their share of the expens[e]. The General Fleet Committee nee[ds] funds. It has actually in the treasu[ry] $2000, equal to the amount subscrib[ed] by leading hotels. The county h[as] promised $5000, the city $1500, wh[ile] banks and other institutions have [put] their names down for $6000 or $7000. [To] carry out the plans of the committ[ee] $3000 more is needed. The situati[on] has been plainly placed before the p[eo]ple by the press, yet when W. [H.] Woolwine, chairman of the finan[ce] sub-committee of the fleet committ[ee] was seen yesterday afternoon he h[ad] again to make his laconic repo[rt] "Nothing doing."

This financial situation has reach[ed] such a condition that the Mayor y[es]terday sent out a kind of "hurry ca[ll]" to prominent citizens connected w[ith] the arrangements to meet at his off[ice] and discuss the matter. Joseph [H.] Scott, chairman of the Banquet Co[m]mittee; Gen. Wankowski, gene[ral] treasurer and chairman of the E[x]ecutive Committee; Motley H. Flint, chairm[an] of the committee on the entertainm[ent] of enlisted men; F. J. Zeehandelaar, [jr.,] of the committee on the entertainm[ent] of officers; William M. Humphre[ys], chairman of the Decorations Comm[it]tee, and Perry M. Weidner, chairm[an] of the Auditing Committee, respond[ed].

"Gentlemen," said the Mayor [im]pressively, "money is too slow in c[om]ing in. We must arrange to hurry. This celebration has got to go throu[gh]. I am sure the people are simply p[ut]ting off subscribing because they c[on]sider that there is plenty of time, [but] there isn't. We must hustle. [The] money must come in right away or [the] programme will have to be curta[iled] considerably."

Then the meeting resolved itself [into] a moving picture of dollar signs. [The] impressive word was money. Un[less] the cash is raised the programme [will] have to be cut in half, was the [de]cision of the gathering. It was [also] solved to ask several gentlemen [well] known for the ability to find money [in] the most unlikely places, to go on [a] hunt. Flint and Zeehandelaar [will] lead this noble army. If anybody [can] get the money they can.

Today the chief workers on the F[inance] Committee will meet at the May[or's] office at 2 p.m., to hear a report f[rom] Woolwine on the all-absorbing sub[ject] of finances. The latter will present [a] statement of the money in hand [and] that promised, and will tell what [the] sub-committees are or are not doin[g].

The large property owners, those [in] whom the great buildings belong, [will] be especially appealed to to do [the] right thing, which means to put [up] $250 apiece at least. An all-embrac[ing] canvass for funds will also be [ar]ranged. The committee needs mo[ney] right now and its absence makes [the] members feel a little blue, but they [all] know that Los Angeles will do [the] right thing in the end. They w[ill], however, that people would not be [so] slow about it.

The railroads expect to bring pe[ople] here by the thousands when the f[leet] anchors at San Pedro and the ot[her] [illegible] in pleas[ant] waters.

THE VALLEY.

S FROM IDDLE WEST.

TO THE TIMES.]

stroke of apoplexy, is a blood relative of Andrew Carnegie. His name is Levin Carnegie, and his home is at Wadsworth, where for many years he has made a meager living selling newspapers to residents of the village and farmers. He is 76 years old, and while he might have received aid from Andrew Carnegie, had he made a determined effort to do so, he has written only one letter to the iron king. Because that was ignored he did not communicate again with Carnegie.

ABOLISH FRATERNITIES.

[BY DIRECT WIRE TO THE TIMES.]

MUSKEGON (Mich.) March 14.—[Exclusive Dispatch.] At a meeting of the Muskegon school board today all high school secret organizations were ordered abolished. Three fraternities and two societies will be obliged to give up their charters. The board held secret organizations a menace to democratic school life.

FOR IOWA CONVENTION.

[BY DIRECT WIRE TO THE TIMES.]

DES MOINES (Iowa) March 14.—[Exclusive Dispatch.] The Allison faction, which controls the Republican State Convention, convening here next Wednesday, will name the four delegates-at-large to the National Republican Convention at Chicago. Twenty county conventions were held today, the result of which was the addition of 145 delegates to the Allison column and 68 to the Cummins column.

SERVANT BENEFACTRESS.

[BY DIRECT WIRE TO THE TIMES.]

ELKTON (Md.) March 14.—[Exclusive Dispatch.] Tiny Sims, for many years a servant, bequeathed $1200 to Harmony Presbyterian Church and $200 to Mrs. Isabella P. Milton, in whose house she did. The income from the bequest to Mrs. Milton is to be applied to the maintenance of her black cat, Dixie.

POPS RENOUNCE BRYAN.

[BY DIRECT WIRE TO THE TIMES.]

MONTGOMERY (Mo.) March 14.—[Exclusive Dispatch.] State Chairman W. W. Dillon of the Missouri Populist party, who attended the county convention this evening, said his party would not have anything more to do with Bryan, that Roosevelt was now a better Populist than the Democratic leader. He said a full State ticket will be nominated in Missouri.

DIVORCES MILLIONAIRE.

[BY DIRECT WIRE TO THE TIMES.]

MILWAUKEE (Wis.) March 14.—Gertrude Ruel Mounton Gates was today granted absolute divorce from Millionaire James L. Gates of this city on charges of cruelty and inhuman treatment. The case was heard in December last, since which time Judge Ludwig has had the matter under advisement. The question of alimony and property rights will be heard at a later date.

$1 Shoe Sale, 414 1-2 South Broadway, upstairs. Take elevator.

Theaters—Amusements—Entertainments

SIMPSON AUDITORIUM—March 28, [illegible]
An Evening of Oratory and Mu[sic]
GIVEN ENTIRELY BY TALENT FROM THE University of Southern Cal[ifornia]
Under auspices of the WOMEN'S AUXILIARY OF THE U. S. C. [and] of the Y.W.C.A. CAPITOLA FUND. Tickets 25c at the U. S. C. [and] Music Store.

LOS ANGELES OSTRICH FARM—
OPPOSITE EASTLAKE PARK. ALL YELLOW CARS TRANSFER
LARGEST OSTRICH FARM IN CALIFORNIA
DOWNTOWN STORE 324 SOUTH BROADWAY.

Timely Special Announcements.

VISIT THE—
Cawston Ostrich Farm
South Pasadena
150 Gigantic Ostriches
IN A BEAUTIFUL PRIVATE PARK. AVIARY OF RARE BIRDS.
Ostrich Chicks, All Ages—Eggs Hatched
Round trip including admission, 25c. Tickets for sale at P. E. Ry. [and] Cawston Ostrich Farm.
Our City Store BRADBURY BLOCK 224 West Third
A Cawston Plume is the best souvenir of California. Take Pasadena [and] Cawston Ostrich Farm.

GALLERY OF SCIENTIFIC WONDERS—
For men only. Admission free. 139 South Main street. Science and [art] blended, telling the story of Life from the Cradle to the Grave. [The] kind on the American Continent. Life-size models revealing the [human] One of the city's greatest attractions of Life's mysteries. Open [daily].

Superb Routes of Travel.

FOREIGN TOURS—"The Best in Travel"
Japan in Spring[time]
Delightful journeys of three months; sailing from San Francisco [March] and April 14th, on 27,000-ton steamships "Manchuria" and "[Mongolia]" Honolulu, Yokohama, Kamakura, Tokyo, Nikko, Lake Chuzenji, [Miya]nowara, Shidzuoka, Yumoto, Miyanoshita, Lake Hakone, Kamakura, [Enoshi]shima, Nagoya, Kyoto, Nara, Kobe, Inland Sea, Nagasaki, Shanghai, [Hongkong], Canton, Macao, Manila. Parties limited to 12 members only. [Every] high class travel included in rate for tour. Send for itinerary.



European Tours
Leaving Los Angeles May 9th, July 11th, Sept. 5th. Visiting [London], Paris, Brussels, Cologne, The Rhine, Heidelberg, Lucerne, Lake [Como], Como, Milan, Florence, Pisa, Rome, Naples, Pompeii, and Glasgow. [Comfort] and convenience of high class travel and all expenses included [on] route mentioned in itinerary. Parties limited to 12 members. [Experienced] ship and hotel accommodation throughout. Send for itinerary.
604 SOUTH SPRING ST. MILNE TOURS Co.

INSIDE TRACK EXCURSI[ONS] DAILY
From Los [Angeles]
Riverside, [Redlands]
Miles of Orang[e]
Stopping for sightseeing [trips] at Riverside and [Redlands], enabling one to [see] the beauties of the groves [and] in Los Angeles at 4:30 p.m.
ROUND TRIP
Good 1 days with stopover [privileges]. Good only on Sunday. Depart [Los Angeles] 8:30 a.m. Redlands and return $2.25 and [Riverside] for illustrated booklet at City Ticket Office.
600 S. Spring St., [Los Angeles]
OR AT ARCADE [DEPOT]



SOUTHERN PACIF[IC]

GEM OF THE PACIFIC—
SANTA CATALINA IS[LAND]
Steamer CABRILLO, Capacity [illegible]
Hotel Metropole
EUROPEAN PLAN.
Glass Bottom [Boats]
TO VIEW THE [UNDERSEA GARDENS]
Trains connecting with steamer at San Pedro leave Los Angeles: Southern Pacific, Salt Lake Rr., Pacific Electric, [illegible]
Steamers and time of sailing may be changed without notice.
BANNING CO., Pacific Electric Bldg., Los Angeles. PHONE[S]

FOR SAN FRANCISCO, SEATTLE—
And all points in the Northwest. Large elegant steamer
SANTA ROSA and QUEEN
Leave Los Angeles 10 A.M. Wednesday and Sunday.
DAYLIGHT EXCURSIONS TO SAN DIEGO LEAVE LOS ANGELES TUESDAY AND SATURDAY 8:00 A. M. SPECIAL RATES
Reduced freight rates to and from San Francisco and Northern Ports may be secured on application. CITY OFFICES 334 SOUTH SPRING STREET. Phones Sunset Main 41; Home A1041.

SAN FRANCISCO—$9.85 First Class
Including berth and meals. EUREKA, $17.5. PORTLAND, $21.5. GRAY'S HARBOR, $19.5. SEATTLE, $22.5.
S.S. Hanalei, Monday, March 16
Passenger accommodations unsurpassed. Freight rates as follows:
Class 1 2 3 4 5 6 7 8 9 10
Per cwt. 45 40 35 30 25 20 15 10 5 4
C. J. LEHMAN, General Manager, 226 SOUTH SPRING STREET. PHONES Main 902, A3070.

PORTLAND, Seattle, San Francisco, [illegible]
The steamers ROANOKE and GEO. W. ELDER move [illegible] 7 p.m., for the above, connecting with all northern steamers. For information, call at general offices NORTH PACIFIC S.S. CO., 253 Spring st. Phones Main 8131; Home A1031.

TAKE TILTON'S TROLLEY TRIP—$[illegible]
100 miles for 100 cents, experienced guide, [illegible] chat on the way. Ostrich Farm, San Gabriel Mission; 2 miles ocean [illegible] Long Beach. Pasadena's hotels, 25 miles through orange groves. Pacific Electric Depot. Main 969. Home P[illegible]

FIREMAN KILLED ON RUN.

Assistant Chief Injured on Way to Serious Blaze at Union Station in St. Louis.

[BY DIRECT WIRE TO THE TIMES.]

ST. LOUIS (Mo.) March 14.—[Exclusive Dispatch.] George Door, driver for the first assistant chief of the fire department, was instantly killed and his superior, Chief T. W. Rucker, was perhaps fatally injured in a collision with a drinking fountain tonight while responding to an alarm at Union Station.

A third man, Howard S. Bawlings, a gas inspector, was seriously injured in the explosion of a Pintsch gas lamp which for a time threatened to destroy every train in the Union Station as well as the train shed.

The fire resulting caused $15,000 damages and caused a panic among the crowds in the midway and the guests of the Terminal Hotel.

The fire started at 8 o'clock, just aft[er]

HALF-MILLION MEN ARE LAID OFF.

[BY DIRECT WIRE TO THE TIMES.]

CHICAGO, March 14.—[Exclusive Dispatch.] Since the first of the year seven railroads with 6900 miles of trackage, representing an investment of $415,000,000, has gone into the hands of receivers. The liabilities of the roads aggregate $460,000,000.

The seven railroads whose financial difficulties have taken them into the courts since January 1 are the Seaboard Air Line; the Chicago Great Western; the Detroit, Toledo and Ironton; the International and Great Northern; the Western Maryland; the Chicago, Cincinnati and Louisville, and the Macon and Birmingham.

Railroad men estimate that about 500,000 employés of the roads of the country have been laid off since November 1. The forces of the mechanical, accounting, engineering, and clerical departments have been reduced an average of one-third. In normal times the railroads of the United States employ about 1,600,000 men.

Twenty-five thousand men have been laid off in Illinois. Figures given by railroad men for the probable number in some of the Central and Southern States are as follows: Missouri, 15,000; Kansas, 15,000; Nebraska, 11,000; Arkansas, 5000; Louisiana, 6000; Texas 25,000; Oklahoma, 5000; Kentucky, 3500; Tennessee, 7000; Mississippi, 4000; Georgia, 12,000, and Alabama, 9000.

Retrenchments are still being made by most of the railroads. Department heads have orders to continue a gradual weeding out process wherever practicable.

"Wages must come down or the freight rates must go up," is the attitude of the railroad people. Either the cost of operation in which wages play an important part, must be reduced, or the receipts be increased. Increased receipts can only be derived from higher freight rates or from an increased movement of merchandise.

GIVES GOOD ADVICE.

French Financial Authority Tells Americans What They Should Do.

Advocates Central Bank.

[BY DIRECT WIRE TO THE TIMES.]

PARIS, March 14.—[Exclusive Dispatch.] Paul Le Roy Beaulieu, the greatest economist and financial authority in France, was asked by your correspondent today for some broad, general advice to America. Said he, after much thought:

"Do not hamper enterprise by too much legislation.

"Prevent the trusts from performing illegal acts, but do not alarm trade, and a strong confidence by excited attacks on all capital.

"Beware of inflating values.

"Create a central bank, taking the Bank of France as a model."

As an economist, Le Roy Beaulieu ventured to criticise President Roosevelt thus:

"Mr. Roosevelt's campaign to check the power of the trusts is all very well, but permit me to say the American President should not wage war on the trusts in a way to frighten investors.

"Of course it is well to forbid and punish unfair means of crushing competition, such as arbitrarily changing railroad rates, or giving rebates, but on the other hand, it seems fantastic to us Europeans to read of a fine of $29,000,000. How can we confidently invest in enterprises which are subject to such extraordinary losses?"

"What is needed in America," he continued, "is some restraint or some limit to the powers of the big stockholders in the great companies. For example, while the votes should be proportioned to the number of shares held, there should be a limit to the number of votes controlled by any one person. That is to say, the shareholders should have some means of making their wishes effective."

ANARCHISTS WILL BUILD.

Chicago "Reds" Meet and Decide to Erect $20,000 Hall in That City.

[BY DIRECT WIRE TO THE TIMES.]

CHICAGO, March 14.—[Exclusive Dispatch.] Members of the local chapter of the National Organization of Anarchists in American met tonight and voted to raise $20,000 to purchase a site and build an anarchists' hall in Chicago.

"The fund was started by subscription at this meeting," said Emma Goldman, late tonight." There are 17,000 anarchists in Chicago. Among these it will not be difficult to raise quickly even twice that amount, if necessary. A committee has been appointed to canvas the anarchist population of the city. The Edelstad group already has plans under way to raise money for similar purposes, and these plans will be altered to coincide with the movements initiated tonight.

"We will build a hall of our own, and thus insure freedom from interruption when we hold meetings. If necessary, I will stay and dedicate this hall. It is to be completed as quickly as possible. The idea has been suggested often, and has been decided upon follow ing the action of the police in barring us from a Dearborn-street building today."

BLOCKED SALE OF "TIMES."

Sir Edward Tennant, the Man Who Prevented Pearson from Acquiring "The Thunderer."

[BY DIRECT WIRE TO THE TIMES.]

LONDON, March 14.—[Exclusive Dispatch.] Sir Edward Tennant, M.P., is the man who defeated Cyril Archer Pearson's plan to buy the Times.

Sir Edward is a wealthy manufacturer of chemical fertilizers, but this does not explain his hankering after newspapers. He owns, next to the Walter family, the largest individual share in "The Thunderer," and he owns "The Academy." He is a great free-trader.

Mr. Pearson's idea was to print the Times and his newspapers, the Standard, the Evening Standard and the Daily Express, in the same establishment. Sir Edward contended that the Times would lose its individuality should it be combined, in any sense, with the other newspapers. It happened that the consent of the judge in Chancery is necessary to the sale of the Times stock. The judge agreed with Sir Edward Tennant, and Mr. Pearson found himself unhorsed.

What will happen to the Times now, nobody knows.

FLOUR PRICES CUT.

Washington and Oregon Millers Announce Reduction of Fifteen Cents a Barrel.

[BY DIRECT WIRE TO THE TIMES.]

SEATTLE, March 14.—[Exclusive Dispatch.] Washington and Oregon flour millers at the conclusion of a banquet given at the Hotel Butler reduced the price of flour fifteen cents a barrel. Business conditions, particularly relating to the export trade, caused the reduction announced by members of the association, which includes the principal flour millmen of the Pacific Northwest.

The statement was further made that retail dealers of flour had agreed to reduce the price of flour five cents a sack, which amounts to a reduction of twenty cents a barrel to the consumers. Further reductions may be made if business conditions warrant.

STATE CONVENTION CALLED.

Independence League to Hold Meeting on May 16 to Elect Delegates to National Convention.

[BY THE ASSOCIATED PRESS—P.M.]

SAN FRANCISCO, March 14.—The California State Central Committee of the Independence League has issued a call for a State convention to be held at San Francisco on May 16, for the purpose of electing delegates to the national convention of that party, which will nominate candidates for President and Vice-President.

The State convention will be composed of 294 delegates, and will also name a new State central committee.

The call directs that county committees call primary elections in districts where they are not required by law, to be held on May 5. Congressional district conventions shall be called by the Independence League Congressional committees to be held not later than May 14.

POLITICAL.

TAFT WINS DELEGATES.

Gains Thirty-four Votes in the Last Week.

Has Now Total of Hundred and Forty-six.

New Supporters of Secretary of War.

[BY DIRECT WIRE TO THE TIMES.]

WASHINGTON, March 14.—[Exclusive Dispatch.] A week's developments show a gain of thirty-four in the number of Taft delegates selected. One week ago Mr. Taft had 112 delegates who were either directly instructed for him or whose selection following the adoption of resolutions indorsing his candidacy by the conventions which named them. Of the 112 delegates in question ninety-four were uncontested.

In the course of the week the number of Taft delegates has increased to one hundred and forty-six, out of the total of 182 thus far elected. Of the thirty-four Taft delegates chosen this week four will have to establish their claims in the convention in contests.

The number of uncontested Taft delegates would, therefore, be 134 if it were not for the fact that in the Eleventh and Twelfth Missouri Districts, which were uncontested heretofore, contesting delegations have been chosen and instructed for Hughes, thus reducing the total of uncontested Taft delegates to one hundred and twenty.

The delegates entered this week are from the following States and districts:

Fifth Oklahoma, with a contest.

Fifth Nebraska, instructed for Taft.

Eighth Virginia, uninstructed but for Taft.

Seventh Virginia, uninstructed but for Taft.

First, Second and Eighteenth Ohio, instructed for Taft.

Oklahoma, delegates at large instructed for Taft.

First and Sixth Iowa, instructed for Taft.

First Kentucky, contesting delegations.

Second, Sixth and Third Nebraska and Nebraska delegates at large, instructed for Taft.

An interesting incident of the week was in the development of an overwhelming second choice sentiment in Illinois for Taft, as evidenced by the Peoria County Convention. Speaker Joseph G. Cannon was indorsed by this convention as its choice for Presidential nominee but the convention pledged itself to Taft as second choice.

THROWS UP SPONGE.

HUGHES MAN HAS GIVEN UP FIGHT.

REPRESENTATIVE PERKINS SAYS TAFT HAS CINCH.

Admits New Yorkers Would Like to See Their Governor Nominated, but They Realize That He Has no Chance and Will Be Pleased With the Secretary of War.

[BY DIRECT WIRE TO THE TIMES.]

WASHINGTON, March 14.—[Exclusive Dispatch.] Representative Perkins of New York threw up the sponge for Gov. Hughes this morning. Secretary Taft will be nominated without the shadow of a doubt, he told the President, and though the people of New York are, of course, for Gov. Hughes, they will not be displeased over the result.

"There is nothing the people of New York would like better than to see Gov. Hughes nominated and elected," said Perkins, "but as a matter of fact he has no show whatever for the nomination. This is conceded by practically every politician in the country, in and out of New York. Taft seems to have the nomination nailed down, and his friends have clinched the nails on the under side so that no one can pull it up.

"That being the case, the people of New York will be pretty well pleased anyway, for they like the Secretary of War better than any other candidate after Hughes. The opposition to Taft will not be able to make anything of a combination. As soon as the first ballot is over, if Taft does not have the nomination, then the delegates pledged to favorite sons will flock into his inclosure, and it will be all over."

AT SAN FRANCISCO HOTELS.

SAN FRANCISCO, March 14.—[Exclusive Dispatch.] At the Hotel Stewart, J. T. F. Baryerts, J. M. McLeod, J. R. Watkins, P. C. Daniels.

At the Hotel St. Francis, Sam McConnel, J. W. McManus, S. C. Rumley, E. H. Greppin and family, R. Thompson.

With the view of bringing about a more thorough development in the German colonies, the Federal Council yesterday adopted a proposition for construction of 900 miles of new railroads in Germany, Southwest Africa and Kamerun.

Diversified Farming

is the best paying line of farming, giving the farmer many resources from which to derive his income. The natural home of the diversified farmer is

Sunny Stanislaus, The Garden County of the San Joaquin Valley

The mild and equable climate, rich soil, and unlimited water supply guarantee rich returns from products of all kinds. Two canneries and nine creameries offer a home market for all products.

Hear the lectures on Stanislaus county at the Los Angeles Chamber of Commerce, daily at 2 p.m. Also write for illustrated literature to the CHAMBER OF COMMERCE, MODESTO, CAL.

City Hotels.

HOTEL WOODWARD

Newest and most modern fireproof hotel in the city. Heart of new business center. Rates, European, $1 to $3 day. American $2.50 to $5. Special rates by week. 421 West Eighth Street.

HOTEL WESTMOORE

No. 1000 West 7th St. Four blocks from the Postoffice.
Modern select and in the residence district.
Has a few choice suits just vacated.
Table the best.
C. J. CORWIN.

Hotel Ingraham

Ingraham and Bixel Streets

A distinctive hotel, offering comfort rather than display. New, luxurious, exclusive.
Close in, both in quiet and elegant locality. Take Seventh St. car to Bixel. Write for Booklet.
BERNARD BEYER, Prop.



Hotel Alvarado

Opposite West Lake Park, corner Sixth and Alvarado St., 7 minutes to business center, is making special rates to families and tourists. Beautiful flower roof garden, large shady porch, steam heat, telephone, hot and cold water each room. Also Garage in connection. Tel. Ex. 46.
C. F. DeWitt.

WESTMINSTER HOTEL

Northeast Corner Main and Fourth Streets.
EUROPEAN PLAN
Rates—$1.00 and up per person, without bath; 1.50 and up with bath.
Excellent Cuisine—Reasonable Prices. Special—Commercial Luncheon 50c.

The Briggs Apartments

407 South Hope

New and completely furnished. Every suite has private bath. Steam heat, large amusement hall, roof garden, etc. Prices reasonable.

Westlake Hotel

720 Westlake avenue. Home Phone E1611. Sunset Main 346. A select family hotel with all modern conveniences. Largest sun parlor and billiard room in the Westlake district. Our cuisine unexcelled. Reasonable rates. Special to families.
ROBT. D. MURRAY, Prop.

Percival Apartments

Special Rates

Two-room apartments, buffet, kitchen, private baths, $30 per month. Three-room apartments, buffet kitchen, private bath, $40, $45, $50 and $60 per month. Elegantly appointed, everything furnished—hot water, steam heat, electric lights, etc. Walking distance from center of city, 845 S. Hill St. Phones: Ex. 779—Sunset Broadway 1575.

HOTEL BACON

Strictly modern, steam heat, hot and cold running water. Phone in each room.
Washington street, Santa Fe and Central avenue and S. P. Depot cars pass the door. Everything first-class. PHONE MAIN 194.
425 E. Second St., John Forster, Prop. Los Angeles, Cal.

HOTEL ORENA



Everything new. Opposite Postoffice. 738 West Seventh Street. Fireproof, steam heat. Beautifully furnished. Phone Main 7771, Home P1688.

Hotel Pleasanton

1129 So. Grand Ave. An American plan hotel, all modern improvements. Table and service the best. Rates $10.00 to $14.00 per week. F1628. Broadway 1225. E. R. FARMELEE.

San Francisco Hotels.

Hotel St. Francis

San Francisco

Fronting tropical Union Square, the heart of San Francisco, this structure is a fine example of the artistic treatment of a utilitarian idea, and typifies the high value San Francisco places upon entertainment.

This hotel probably unites, under one roof, more advanced ideas of hotel service than any other caravansary in America, yet the rates are lower in proportion to the attention offered, than can be found elsewhere in the United States. Rates from $2 upward—European plan.

Under the management of James Woods.

Royal House, San Francisco

FOURTH AND HOWARD STS.
200 outside rooms; steam heat; hot and cold water. Prices 50c to $2.00 per day. Weekly rates. Cafe. F. L. TURPIN, Prop.

Oakland Hotels.

Hotel St. Mark

Fred Dodd
Oakland, Calif.

A New, Modern eight story, fire-proof hotel containing 250 sunny, outside rooms connected with bath. Opened Jan. 1, 1908. Equipped with all the latest conveniences known to modern hoteldom.



Large, light, sunny sample rooms for commercial men. Direct car lines and hotel automobile bus. to S. P. 16th St. and Santa Fe depots.

St. Mark Cafe. Cuisine and service unrivaled. Fine Orchestra. Elegant appointments. Rates (European plan) from $1.50 and up.
19th St. at Franklin
One block from the shopping district.

"SOMETHING DIFFERENT."

KEY ROUTE INN

Oakland, Cal.

Every modern comfort. American and European plan.
N. S. MULLAN, Manager.
(Formerly assistant Mgr. Palace Hotel, San Francisco.) For information phone R. W. Prewett, F1225, Los Angeles.

San Francisco Hotels

FAIRMONT HOTEL

SAN FRANCISCO

Its superb location affords the best outlook upon the beautiful Bay, the surrounding hills, and the fast-growing city.

Its magnificent appointments, perfect service, and cuisine provide every luxury and comfort the traveler can desire.

The same wise management which made the old Palace Hotel famous throughout the world caters to you here.

Single rooms, $2.50 upwards.
Suites, $10 upwards.
Every room with bath.
Management of the
Palace Hotel Company

SAN FRANCISCO'S

TWO BEST HOTELS
under the same management

Hotel Jefferson

TURK AND GOUGH STREETS
350 Rooms. 150 Private Baths.
European Plan, $1.50 to $6.00.
American Plan, $3.00 to $10.00.

Hotel Stewart

Geary St. above Union Square.
250 Rooms. 150 Private Baths.
European Plan, $1.50 Upward.
Cafe a La Carte.
Each Hotel Sends Omnibus
To All Trains and Steamers
STEWART-BARKER CO., Props.
SAN FRANCISCO.

The New
Hotel ARLINGTON

SAN FRANCISCO

Just opened. Cor. Ellis and Leavenworth Sts. On car line. Centrally located down town. 200 rooms, 100 baths. Steel and brick building. Every convenience. Strictly high class. European plan, $1 a day up. Very reasonable rates on American plan.
F. J. FALLON, : : : : Proprietor.

Hotel Audubon

SAN FRANCISCO.

928 Ellis St., near Van Ness. Home comforts without too much style. European plan. Rates 75c up. With bath, $1.50 up. Take Eddy or Ellis St. cars, get off at Franklin.

Hotel Von Dorn

242 Turk St., SAN FRANCISCO.

European. New steel building. Fireproof and modern. Rates, $1.00 per day and up. Special rates by week or month.
Largest and finest cafe in city soon to open under separate management.

Resorts

INFORMATION BUREAU
4TH FLOOR TIMES BLDG.
9 A.M. to 6 P.M. OPEN DAILY

The TIMES FREE INFORMATION AND RESORT BUREAU is for the accommodation of those seeking recreation, rest and recuperation among seashore and mountain resorts. Particulars are furnished regarding Hotels and Private Boarding Houses; their attractions, rates, etc. Photographs, circulars and transportation literature are kept on hand for inspection and distribution. Times readers can obtain here, in a few minutes, information that would take a week and in many instances longer to procure if they were compelled to write for it.

The Maryland

OF THE LINNARD HOTELS
PASADENA
SOME BEAUTIFUL SUITES NOW AVAILABLE.

LA CASA LOMA, Redlands.
THE LEIGHTON Los Angeles
PRESENT ALL OF BEST FEATURES OF CALIFORNIA LIFE
THE VIRGINIA Long Beach
THE ARROWHEAD Arrowhead Hot Springs
D. M. LINNARD.

The Raymond

Pasadena, Cal.

Finest located hotel in the world. A place for particular people. Fine golf course in front of hotel.
A. W. HODGDON, Mgr.

HOTEL GREEN

FIRE PROOF PASADENA
The Finest Winter Resort in the World—J. H. HOLMES, Mgr.
European and American Plan.

THE NEW **Hotel Marengo, Pasadena** South Marengo Avenue Boulevard and Arcadia St. Convenient to railway depots, street cars, churches and parks. A select tourist and family hotel. Steam heat, hot and cold running water, electric lights, and the famous Osterweor beds in all rooms. RATES—American Plan, $12.50 to $15.00 per week. Two in room, special rate.

$400 Grand Pacific Tour $400

TO ALL THE
SOUTH SEA ISLANDS

TAHITI, RAROTONGA, NEW ZEALAND, TONGA, FRIENDLY IS., SAMOA, FIJI, HAWAII.

The favorite S. S. Mariposa of the Oceanic Steamship Company's line will sail from San Francisco for Tahiti, April 14th, taking passengers for Union line for all the South Sea Islands—Rarotonga, New Zealand, Friendly Isles, Samoa, Fiji and Hawaii. Exceptional opportunity to make this most desired of all tours and in the right season. Only $400 first-class, round trip from San Francisco, leaving April 14th and returning July 21. There will be 19 days in New Zealand, 5 days in Fiji, and 21 days in Hawaii, during which time passengers find their own way. See January Outing Magazine about Tahiti. Dr. Nicholas Senn says: "If any place in this world deserves to be called a paradise, Tahiti can make this claim." Book early and get the best berths.

OCEANIC S. S. CO., A. M. CULVER, Agt., 334 S. Spring St. Phones Home 6789; Main 3917.

DIFFERENT From Other Resorts

—That's what everybody says who has ever visited

Castle Hot Springs

In Southern Arizona. Here you will find restful, quiet sunny days, perfect weather, grand scenery, outdoor bathing, attractive homelike hotel and bungalows with modern service, two bath-houses, and semi-tropic environment—

IN MIDWINTER

(Positively no cases of tuberculosis received.)
For 32-page illustrated booklet address
CASTLE HOT SPRINGS HOTEL, HOT SPRINGS, ARIZONA.



Hotel... Hollywood

A luxurious hotel ideally situated among the foothills—midway between Los Angeles and the ocean. E7011. Sunset Hollywood 4.



Hotel Redondo

A Family Home

Rates as low as $7.50 week-room and board.
REDONDO BEACH.

The Long Beach Sanitarium

LONG BEACH, CAL.

Another medical and surgical Sanitarium just established on the Battle Creek plan, and one of the finest and best equipped west of Battle Creek. New and strictly modern building of fifty rooms, elegantly furnished throughout, rooms single, en suite and with private bath. Fine treatment rooms just completed, separate up-to-date maternity ward. Delightful even climate. Magnificent beach, where bathers may be seen every day in the year. A most delightful place to TAKE A REST, GET WELL and LEARN HOW TO KEEP WELL, without the use of medicine. Tourists should not fail to visit this fine institution. Visitors welcome. Very reasonable rates. A short stay will put you on the road to WELLVILLE. Better begin today. W. Ray Simpson, Mgr. Home Telephone 694. Sunset Main 348.

GLENDALE SANITARIUM

MEDICAL AND SURGICAL.

Ideal in every respect. Near Los Angeles. Conducted after the order of famous BATTLE CREEK SANITARIUM. Reasonable rates. Glendale car leaves Huntington Station every ½ hour. Apply for booklet A. Phones, Sunset, Glendale 71; Home, Glendale 601.

Bimini Hot Springs Hotel, Los Angeles

The most curative treatment known for rheumatism. Modern, steam heat and hot mineral water in every room. Beautiful scenery, no noise, no dust, no tips. Street car to door.
DR. G. W. TAPE, Medical Supt.

San Luis Hot Sulphur Springs

Ideal place; thousands find rest and recreation all the year around. Relief here for those suffering from rheumatism, stomach and kidney troubles. Rates from $10.00 per week up. Secure ticket at the S. P. Office for round trip, one week's board, room and baths, all for $20.00. Write for booklet. L. E. MITTENDORF, San Luis Obispo, Cal., and 119 West First, city.

Mount Wilson

6000 feet high. Tel. Home Sub. 5—4 Bells.
F. R. Ross, Manager.
LOS ANGELES OFFICE, 553 South Spring St.
PASADENA OFFICE, Hotel Green.

Rates $2. American plan; $15 a week. Sierra Madre cars to foot of trail.

Bundy Hot Springs

HOTEL AND COTTAGES
ELSINORE, CAL.

Curative Hot Sulphur Baths, under hotel roof. Everything thoroughly renovated and under management of owners. Santa Fe excursions Tuesdays. Excellent table. Get well. Enjoy life. You can do it here. Address O. W. Amsbury.

SAN JACINTO HOT SPRINGS

RELIEF HOT SPRINGS.

The curative hot mud baths quickly relieve rheumatism and nervous affections. Modern Hotel and Sanitary Bath Houses. For information write the Springs, San Jacinto, Cal., or see Geo. P. Taylor, 325 So. Broadway, L. A.

YE CLAREMONT INN

Claremont, Cal. Quiet, refined, homelike, in a college town, under the shadow of snow-capped San Antonio, 35 miles from Los Angeles, on the Santa Fe. Rooms steam heated, cooking first-class, rates reasonable. Auto parties well cared for. Write for information.



Music and the Palmgarden at Dining

Greater San Diego's Metropolitan Cafe & Grill

Murrieta Hot Springs

The celebrated California health resort. These Springs will cure rheumatism, kidney diseases, stomach troubles, and nervous affections. Round trip tickets good for 30 days, $5.00. Special excursion rate of $3.50, good for 10 days, every Tuesday, via the Santa Fe Railway. F. GUENTHER, Prop.

CAFE BRISTOL

Coolest and most comfortable dining room in the city. Menu, music, service without flaw. Entire basement H. W. Hellman Bldg., 4th and Spring Sts.

Levy's Cafe

Soon to open
Business Men's Lunch
Due notice will be given

Hotel Hayward Cafe

6th and Spring Sts.

Excellent music during lunch and dinner. Commercial lunch 50c. 11:30 until 2:30 p. m.
H. C. FRYMAN, Prop.

EAT AT YERKES, 121 S. Broadway, opp. Chamber of Commerce. Dairy Lunches or Hot Meals at popular prices, at any hour. Chili Con Carne (made right.)
Ask for Los Angeles guide book—free.

PAPAL JUBILEE.

ORDINATION OF POPE PIUS.

Fiftieth Anniversary to Be Celebrated.

Ceremonies of Great Splendor Planned.

Joan of Arc at Last to Be Canonized.

[BY DIRECT WIRE TO THE TIMES.]

ROME, March 14.—[Exclusive Dispatch.] The vast Hall of Beatifications, over the porch of the Church of St. Peter, and communicating directly with the Papal apartments, has been decorated and made ready for several ceremonies of great splendor, which are to take place this year in honor of the fiftieth anniversary of the ordination of Pope Pius X.

A huge throne has been erected, and sitting facilities provided for the cardinals. Two tribunes have been built that will accommodate the members of the diplomatic corps accredited to the Holy See and the Pope's relations. It is from this hall that the election of a new Pope is proclaimed after the conclave has decided.

In this beautiful hall there will be this year some big functions. One will be the canonization of Joan of Arc, the Maid of Orleans. After a discussion pending nearly fifty years, Pius X has decided the ceremony shall be performed in his jubilee year, and preparations are being made in France to attend it. It is believed more than 5000 French Catholics will come here for the occasion, and that nearly all the bishops of France will be present and surround the papal throne. The Pope will make a speech, detailing not only his admiration for the French heroine, but also his love for France, which caused him to add a new saint to the country's calendar.

The beatifications of the venerable Mother Barat, foundress of the Order of the Sacred Heart, is to take place May 2 and for the occasion many members of the order will come from all over the world, especially from the United States, where the order has a strong footing. Special privileges will be granted at the Vatican to the members of the order who attend, as the order has borne all the expenses connected with the beatification and celebration.

Another beatification which probably will take place this year is that of Father Endes, the founder of the order called the Endites. This is under the recommendation of the College Rites, which assembled the other day and pronounced itself favorable on it.

There will be many more such celebrations at the Vatican this year, which will end only when the Pope has said his jubilee mass in St. Peter's, in September.

ROMAN PILGRIMAGE.

PRELATES WILL VISIT POPE PIUS.

AMERICAN BISHOPS TO CALL ON HEAD OF CHURCH.

Many of Them to Pay Their Respects to Him During Occasion of His Sacerdotal Jubilee—His Holiness Favorably Impressed With Our Clergy.

[BY DIRECT WIRE TO THE TIMES.]

ROME, March 14.—[Exclusive Dispatch.] Information has reached here that in addition to the big American pilgrimage which is to arrive here shortly before Easter Sunday, nearly all the American prelates contemplate paying a visit to the Pope during his sacerdotal jubilee.

There is much gratification at the Vatican over the news, because it is seldom that more than two or three American bishops have been here at the same time. They generally come ad limina, once every five years, and generally are subjected to the red tape of the congregations which prescribe for them all they do. On such occasions they can see the Pope only twice on arrival and before departing. There is scarcely an American bishop who cares to come to Rome under those circumstances, but the jubilee festivities will give them all an opportunity to visit the Pope, free from all ecclesiastical limits.

Some of the American prelates are assistants to the Papal throne, and because of this in all the functions celebrated before the Pope they will have precedence over other bishops of the grade.

The Pope is fond of the American bishops, and whenever one of them is expected at the Vatican, it is the cardinal secretary of state who has to act as interpreter. Cardinal Merry del Val had to perform this office every time Archbishop Riordan of San Francisco called at the Vatican when he was here.

The archbishop made a splendid impression at the Vatican, and the Pope has decided to send him a gift on the occasion of the silver jubilee of his episcopal consecration, which will occur in August.

Cardinal Gibbons is expected here before the end of the summer. He will receive a warm welcome from all his colleagues in the sacred college. Many other bishops have informed the propaganda of their intention to come to Rome this year.

TOO PATRIOTIC.

PRIMA DONNA IN HOT WATER.

BERLIN PRESS ANGRY AT HER ANTI-GERMAN SENTIMENTS.

Emmy Destinn, Who Is Bohemian by Birth, Excites Ire of Papers of Kaiser's Capital by Her Pronounced Sympathy for Her Fellow Countrymen.

[BY DIRECT WIRE TO THE TIMES.]

BERLIN, March 14.—[Exclusive Dispatch.] Fraulein Emmy Destinn, the famous Berlin prima donna, has got into hot water, owing to her pronounced sympathy for her Bohemian fellow countrymen. Every year she makes a pilgrimage to her native city of Prague, where her reception resembles the triumphal entry of a conqueror.

She has just returned to Berlin, after having subscribed $250 to a well-known anti-German society in the Bohemian capital, which is engaged in making Bohemians out of German children.

The diva is reported to have said that she is a Czech—a Bohemian above everything else, and that Bohemia is for the Bohemians, not for the Germans. The Berlin press, which in such matters is both narrow and ungenerous, reminds Fraulein Destinn that she came to Berlin a poor Bohemian girl, and that she acquired wealth and renown in Germany, not in Bohemia, and therefore is guilty of treason to the German people if she spends any part of that money in any way which would cause them offense.

Destinn says such scolding is absurd, and that she can do, and will do, as she likes with her money, which has been honestly earned, and will be spent in the way she deems best.

CONTENT.

PRESENT FORM IS PREFERRED.

SAMOANS OBJECT TO CHANGE OF GOVERNMENT.

Chiefs About to Present Petition to President Stating Natives Are Well Satisfied With System Now Used, and Requesting no Change Be Made.

[BY THE ASSOCIATED PRESS—A.M.]

SAN FRANCISCO, March 14.—Advices from Tutuila, Samoa, of February 5, state that the Samoans anticipate with some anxiety the establishment of a civil form of government.

It is the desire of the chiefs to maintain the present system of government, and hearing that application is being made to Congress to establish civil government, they are about to present a petition to the President, praying that no change be made at the present time.

After stating present conditions in Samoa, the petitioners ask "that the system of administration of the islands which was introduced upon the annexation to the United States be continued until such time as a majority of the Samoan people can understand and realize the system of government in vogue in the United States of America."

The natives are well satisfied with the conduct and attitude of all the naval officers who have from time to time been at the head of the islands' affairs. The present form of government has always had the full confidence of the people, and they have readily submitted to all regulations or orders.

The United States gunboat Annapolis, Gov. Moore commanding, arrived from Tahiti on the morning of January 19 with a case of measles on board. The vessel was quarantined for fourteen days. Lieut. P. Dugan acted as Governor during the absence of Gov. Moore.

REMARKABLE INTERVIEW.

BARBARIANS THREATEN AMERICA, SAYS ROOT.

[BY DIRECT WIRE TO THE TIMES.]

NEW YORK, March 14.—[Exclusive Dispatch.] Die Zeit, a daily newspaper of Vienna, contains in its number of March 1, just received in New York, a remarkable interview by its Washington correspondent with Secretary Root. The interview in part is as follows:

Secretary Root: "With regard to the immigration problem, the United States is now in the position of the Roman empire, invaded by the barbarians, who overran it in search of riches.

"The barbarians—Sarmates, Dacians, Avarins, etc., etc.—were miserably poor and the rich coutries of the Roman empire, with their high culture, irresistibly attracted them.

"The same people—I mean from the same countries that sent barbarians Romeward—Croatians, Bohemians, Slovaks, Roumanians, Poles, Ruthenians, Jews and uncultured south Italians—are overrunning the United States. And, as in elden days, they bring their wives and children, settle down in our midst, pushing and crowding us and beginning life anew as if they wer in a conquered country."

NEED OF IMMIGRANTS.

The correspondent: "But the United States couldn't exist without immigration?"

Secretary Root: "Agreed; but circumstances absolutely require that immigrants assimilate with our nation. This needed assimilation was quick as long as the immigrants' intellect and education was equal to our own—that is, during the period when the great masses of future citizens landing at our shores were Irish, German, French, British or Scandinavian.

"They came in goodly numbers and were welcome, but never reached present-day figures, a million or more per annum, and of this million 750,000 are East Europeans, people whom Europe itself regards as only half-civilized."

THE SOLUTION.

Asked if the problem could be solved, or if the United States will regulate immigration, the Secretary said:

"Give us time to consider. We stand but on the threshold of this problem. It would be a very difficult matter to regulate immigration for any length of time. Look at Japan. With Japan we have an immigration treaty, but it never worked satisfactorily. Japan agreed to keep out certain classes of unskilled workmen by refusing them passports. Very well. The immigrants represented themselves to be students or merchants.

"We are now negotiating about a new treaty. Japan will do what she can to protect us. Each applicant for a passport has to furnish proofs that he is really an artisan or merchant—no more coolies, it is promised. Well, let us hope for the best."

"Do you really believe the thing practicable?" was asked.

"I don't, but we must try."

NOBLE NIMRODS.

WILL HUNT IN ROCKIES.

British Nobility Are Seeking Sport in America.

Duke and Duchess of Westminster to Come.

He Is One of Richest Men in the World.

[BY DIRECT WIRE TO THE TIMES.]

LONDON, March 14.—[Exclusive Dispatch.] The Duke and Duchess of Westminster, who are devoted to sport, hunting, racing, automobiling, etc., are planning a hunting trip to the Rocky Mountains in the early summer.

The Duke is one of the wealthiest men in the world, owning 600 acres in the very heart of London. The Duchess is the younger daughter of a famous beauty, Mrs. W. Cornwallis West, whose elder daughter married Prince Henry of Pless.

Society has whispered lately that the Duke and Duchess are not entirely happy together, but this gossip seems to be baseless, for the other day the Duke had a slight accident in the hunting fields, and although his wife had just arrived at Cannes, Southern France, she hurried back by the next train to nurse him.

The house parties at their splendid country seat, Eaton Hall, Chester, are made up of gay fashionables, who go in for every kind of sport. The Duke and Duchess frankly say that the heavy intellectual does not entertain them yet. But he is only 29 years, and she is several years younger. They have a son and daughter.

Recently the Duke and his intimates, in their profligacy of youthful spirits, "burglarized" the house of his friend, Lord Cholmondeley. The Duke was vastly astonished that the newspapers thought it worth while to describe this escapade.

RADICAL.

HIS ACT CAUSES CONSTERNATION.

POWERS TAKE NOTICE OF SIR EDWARD'S PROPOSAL.

His Proposition to Appoint a Governor-General for Macedonia Responsible to the Powers Is Topic of Hour Among European Governments.

[BY DIRECT WIRE TO THE TIMES.]

LONDON, March 14.—[Exclusive Dispatch.] Sir Edward Grey's startling proposals for reform in Macedonia are the topic of the hour among the governments of Europe, and "consternation" is hardly too strong a word to use in describing their effect in several capitals. They involve a complete change in dealing with Macedonian affairs, namely the appointment of a governor-general.

According to the best opinion in official and parliamentary quarters, if the foreign secretary's plan succeeds it will give him a grat place in the history of Europe. He acted after reaching the conclusion that something practical and drastic must be done to avert war, and saw only one way out—that of promptly and utterly changing the state of things in Macedonia. If Macedonia were quiet, the neighboring powers would be deprived of their excuse for war-like action Hence his proposal for a governor-general, responsible to the powers.

"We may not convert Macedonia from a slaughterhouse into a civilized country," said an official to your correspondent today, "but if we fail, the world is likely to know what and who caused the failure. 'Who's who,' and 'what's what' are desirable things to know in this chaotic and bloody Balkan business."

DEFEATED.

SUFFRAGETTES ARE OVERCOME.

MEET ONE OF THEIR SEX, AND RETREAT IN DISORDER.

Call at Residence of Secretary for Ireland, Where They Are Courteously Received by His Wife, but Who Scores Them When They Become Offensive.

[BY DIRECT WIRE TO THE TIMES.]

LONDON, March 14.—[Exclusive Dispatch.] The suffragettes, who scorn the pleadings or advice of mere man were fairly overcome, for the first and only time, by the eminently straightforward and unequivocal reception they got from Mrs. Augustine Birrell, wife of the Chief Secretary for Ireland.

In furtherance of their campaign of exasperation, the suffragettes took it into their heads to call one morning early at the private residences of the various Cabinet ministers. Among others, they went to Mr. Birrell's home, where Mrs. Birrell received them with a courtesy that stilled their shrieking propensities until she told them that her husband was in bed, and could not see them. Then they became aggressive, and were shown out.

Instead of going away they began to make speeches to passers-by from the doorstep, hammering the knocker and ringing the house bell at short intervals. Then Mrs. Birrell lost her patience, and opened a window and said:

"My husband will not see you if you stay here a year. If anything were calculated to make me hesitate about claiming the vote for women it is your senseless and idiotic behavior. As a woman, I think your conduct disgraceful."

This dampened the ardor of the noisy sisterhood, and they dispersed amid the jeers of the little crowd.

SHOULD END WAR TALK.

TOKIO, March 14.—[Exclusive Dispatch.] An officer of the foreign omce referring to the contemplated return of the American fleet from the Pacific by way of the Suez Canal, said today:

"The decision to send the fleet on a tour of the world should silence all talk of war. It is a guarantee for the peace of the world."

OPERATION SUCCESSFUL.

George Crocker Under Surgeon's Knife in New York City for Intestinal Ulceration.

[BY DIRECT WIRE TO THE TIMES.]

NEW YORK, March 14.—[Exclusive Dispatch.] George Crocker, son of the late Charles Crocker, the San Francisco multi-millionaire, submitted to a surgical operation this afternoon at his home, No. 1 East Sixty-fourth street, for the removal of intestinal ulceration.

Dr. William Bull, who performed the operation, reported that it was entirely successful, and that the patient was resting easily, with everything in his favor of an early and complete recovery. The ailment which necessitated the operation was contracted while Mr. Crocker was in Mexico, recently and caused him to return home.

Mr. Crocker was formerly a special partner in the firm of Price, McCormick & Co., which failed in 1900 for $12,000,000.

BOOK BEGETS ROMANCE.

Son of Anarchist Secures Bride Through Work on Doctrines of That Cult.

[BY DIRECT WIRE TO THE TIMES.]

CHICAGO, March 14.—[Exclusive Dispatch.] At the bottom of the romance of Oscar Neebe, Jr., lies the little yellow-covered book on annihilation of governments and the "kingdom come" of anarchy.

It was that book which struck a responsive chord in the breast of Emma G. Easton, late of St. Joseph, Mo., and the dual vibrations set the marriage bells jingling today.

The book was borrowed from the library of Oscar Neebe, Sr., who emerged from obscurity at the time of the Haymarket riot and served a term in the State's prison for complicity in the anarchistic outbursts.

CURRENCY.

HOUSE CURRENCY LEGISLATION.

MINORITY REPORT SUBMITTED BY BURTON OF OHIO.

Concerns Itself Wholly With the Fowler Bill and Reasons for Opposing It—Makes No Reference to Either Aldrich's or Williams's Bills.

[BY THE ASSOCIATED PRESS—P.M.]

WASHINGTON, March 14.—Representative Burton of Ohio today submitted to the House his minority report as a member of the Banking and Currency Committee, dissenting from the majority report, which recommended the passage of the Fowler currency bill.

Mr. Burton's report concerns itself wholly with the Fowler bill and his reasons for opposing it, and makes no reference to either the Aldrich bill or the Williams bill, the latter measure having been recommended by the Democratic members in a minority report.

In his report Mr. Burton says that he does not regard the passage of the Fowler bill as either practicable or desirable at this time. After citing some provisions of the bill and admitting the soundness of their theory, Mr. Burton says:

"At the same time the measure is most revolutionary in its character. The changes contemplated are quite as radical as have ever been attempted in any advanced country, save under the stress of highly exceptional circumstances, such as are exacted by war of a change in the form of government.

"For more than forty years there has been a currency, which, however unsatisfactory it may be in important particulars, has possessed the quality of undoubted security. The people will not readily consent to so marked a departure as would be involved in the substitution of a guaranty fund which is expected to secure not only a problem of one billion of bank notes, but thirteen billions of deposits. While the voluntary agreement of banks for the guarantee of common deposits is worthy of universal approval, a compulsory guaranty is dangerous and unprecedented.

"Such a provision places upon the same level the banker of prudence and honesty and the one who is careless and ready to resort to questionable methods. Under a guaranty of deposits the money of depositors would inevitably gravitate to banks or financial institutions in speculative centers, because higher rates of interest could be obtained. The result would be that capital would be invested in a manner which would be sure to lead to speculation and to unsuccessful undertakings. In the long run, the public as in the case of all oppressive or unnatural legislation, would be compelled to bear the loss, either in the form of highert rates of interest or of a lower return upon deposits."

COOL BOY SAVES GIRLS.

Makes Two Trips with Elevator, Carrying Employees Out of Burning Candy Factory.

[BY THE ASSOCIATED PRESS—A.M.]

NEW YORK, March 14.—One hundred girls employed in the candy factory of Arthur Essing, at No. 382 Pearl street, were at work today on the fourth and fifth floors when fire was discovered in the bottom of the elevator shaft, preventing their exit by the stairways.

While some of the male employes fought the fire, Henry Coch, the elevator boy, ran his elevator to the top floor and said to the girls in as cool a manner as he could assume:

"There is a fire in the basement. Maybe you had better let me take you down."

Reassured by his coolness the girls were saved from panic and Coch took five elevator loads of them to the first floor before the flames reached such a height in the elevator well that he was compelled to abandon the car. On his last trip the fire burst into the car and burned his hands.

The girls who were not taken out by Coch took to the roof and the fire escapes and reached the ground in safety.

The fire consumed tons of candy and the factory, a five-story building, building, was practically destroyed.

BIG FIRE AT BAHIA, BRAZIL.

BAHIA (Brazil) March 12.—A great conflagration is raging in the business section of this city, and the firemen seem to be unable to check it. Already 13 buildings have been consumed, with a loss estimated at $1,000,000. There have been several fatalities.

The Bavarian government has ordered the immediate expulsion of a number of American Mormon missionaries whose presence is regarded as being dangerous to public order.

VENEZUELAN MUDDLE.

CASTRO WINS ON APFEAL.

Bermudez Asphalt Company Must Pay Big Fine.

Lower Court Is Sustained in Venezuela Case.

Company Mulcted for Aid Given Revolutionists.

[BY THE ASSOCIATED PRESS—A.M.]

CARACAS (Venesuela) March 11, via Willemstad, Curacao, March 14.—The Superior Court today handed down a verdict confirming the judgment of the lower court which condemned the New York and Bermudez Asphalt Company to pay a fine of $5,000,000 to the Venezuelan government for having extended assistance to the revolution which was directed against President Castro. The sum is the estimated cost of putting down the revolution. The company will appeal to the Court of Cassation.

The finding of the lower court referred to in the above dispatch, which is the civil court of first instance, was handed down in August of last year. The appeal to the Court of Cassation is now the only thing that remains to the company, so far as the situation in Venezuela is concerned. It was from American witnesses and from testimony taken before American judges in United States courts that the Venezuelan government obtained its most important proof of the part alleged to have been played by the asphalt company in the Matos revolution in the furnishing of the money with which to start the fight.

The controversy between the asphalt company and the Venezuelan government has been long and bitter, and was in a critical state at the time that Herbert W. Bowen was American Minister at Caracas. On this occasion the State Department sent what was practically an ultimatum to Venezuela in regard to the matter. The charge that the company aided the revolution with funds has been substantiated, officials of the company having testified to the truth of this statement in New York in 1905.

MARK HANNA ELOPES.

Grandson of Late Ohio Statesman, Freshman at Yale, Weds Miss Adelle Pratt.

[BY THE ASSOCIATED PRESS—A.M.]

BRIDGEPORT (Ct.) March 14.—Mark A. Hanna, son of Daniel Hanna, and grandson of the late Marcus A. Hanna, and who is a freshman in the Sheffield Scientific School at Yale University, was married to Miss Adelle Pratt of Elmira, N. Y., last night by Justice of the Peace Hull.

Mr. and Mrs. Hanna left for New York after being married, a note being sent to Mrs. Pratt, the bride's mother, who is visiting at the Sanford residence.

It appears that when the young couple first came here they went to a lawyer's office to be married, but having no license and the lawyer not being a justice, they were instructed what steps to take.

In the certificate both gave their ages at 21. Friends here say that it was their understanding that Mrs. Pratt did not wish her daughter to receive the attentions of Mr. Hanna.

LIVED WITH MOTHER.

[BY THE ASSOCIATED PRESS—A.M.]

CLEVELAND (O.) March 14.—Young Hanna is the son of Daniel R. Hanna, by his first marriage, and he has been living with his mother, Mrs. May Harrington Hanna Stallo, since her divorce from Hanna, and her marriage to H. K. Stallo, formerly of Cincinnati.

HOW TO GET A HUSBAND.

Canadian Wheat Lands Company Points Out Way in Advertisement to English Lassies.

[BY DIRECT WIRE TO THE TIMES.]

LONDON, March 14.—[Exclusive Dispatch.] A strong appeal to English girls is made by the Canadian Wheat Lands Company in a double-column advertisement in big type in a daily newspaper here, reading:

"Girls, this is leap year. Why go to Holloway when you can go to lovely Lashburn, get a fertile farm and a handsome leap-year husband for £40 ($200.)"

Did You Ever Stop to Think

Why You Feel Lazy, Moody and Tired?

We'll Tell You Why and Cure the Feeling.

The remedy is yours for the asking. Dyspepsia bars the way to your attaining success, wealth and influence by clogging the wheels of your health machine. Your work suffers, energy wanes, perseverance flags.

In this age of hurry and bustle, where concentrated energy is essential to success, where the strong man wins and the weakest goes to the wall—you owe it as a duty to yourself, your family, your friends, to keep that God-given health you were blessed with at the start.

Why not make a fresh beginning, and at the expenditure of only 50 cts. in the purchase of a box of Stuart's Dyspepsia Tablets, find anew the joy of "living" the joy of "working," the joy of "strife."

Stuart's Dyspepsia Tablets contain the very elements which your stomach possessed when it was healthy—pepsin, diastate, golden-seal and others. By the action of these digestive ferments the dissolved food substances pass into the blood vessels and lymphatics, and so enter the general circulation.

Deprive the stomach of their assistance and your gastric juice becomes weak, you cannot enjoy your food, you have trouble in your stomach after eating, you become moody, indolent, dispirited.

Remedy these defects by using Stuart's Dyspepsia Tablets, which assist nature by curing these ills. You need them to restore you to that active condition of body, mind and spirit which is the key to success, the road to wealth and the doorway to fame.

Sold at every drug store; price 50c. We are so convinced that once used you will never be without them, that we will send you by mail, free, on receipt of your name and address, a sample package. Address F. A. Stuart Co., 150 Stuart Bldg., Marshall, Mich.

Stuart's Dyspepsia Tablets at every drug store.

Kokomo Woman Gives A For

Receives Hundreds of Requests

In the past few years Mrs. Cora B. Miller has spent $125,000 in giving medical treatment to afflicted women.

Some time ago we announced in the columns of this paper that she would send free treatment to every woman who suffered from female diseases or piles.

More than a million women have accepted this generous offer, and as Mrs. Miller is still receiving requests from thousands of women from all parts of the world, who have not yet used the remedy, she has decided to continue the offer for a while longer, at least.

This is the simple, mild and harmless preparation that has cured so many women in the privacy of their own homes after doctors and other remedies failed.

It is especially prepared for the speedy and permanent cure of lucorrhoea, or whitish discharges, displacement or falling of the womb, scanty or painful periods, ovarian tumors or growths in the head, back and limbs, nervous feelings, nervousness, pain in the spine, melancholy, dizzy spells, flashes, weariness without cause, no matter of how long standing.

Every woman suffering from any ailment, who will write to Mrs. Miller at once, without delay, will receive a full treatment of the remedy, entirely free of charge, by return mail, in plain wrapper. Every woman should write her at once and learn for herself how she can cure herself at home without the aid of a physician.

Don't suffer another day, but write to Mrs. Cora B. Miller, Box 1217, Kokomo, Indiana. Building, Kokomo, Indiana.

RUEF TREMBLES IN FEAR

(Continued From First Page.)

be passed upon you?" Murphy hastily interposed a motion to arrest judgment, while Ruef sank back into his chair.

"The only chance the people have to have Mr. Ruef punished under this plea," said Heney, "is for His Honor to sentence him. The defendant has the right of appeal.

"The people have never had an opportunity to argue this case before the Supreme Court. We asked for a hearing in the Schmitz case, but we were refused. It may be that the Supreme Court of this State may discover that it has committed error. It would not be the first time that it has acknowledged committing error, nor would it be the first time that the same sort of thing happened in other States.

"I recall that in Missouri when the political boss, Butler, was convicted and his case reached the Supreme Court of Missouri it was reversed in such a way that he went free. I recall also that within three months the same trouble again came before the court with some insignificant personage having been convicted and the court very promptly reversed itself and held the other way. It is barely possible that a change of heart, or a change of understanding, or a change of some kind, might occur here."

SCORES SUPREME COURT.

"Yes," interjected the court, "that might happen with some other defendant, but not the one now before the court."

Continuing, Judge Dunne said:

"The defendant would be sent to Folsom for the maximum term permitted by law if the Supreme Court had not come to his relief on Monday. But at this time, I see no other alternative than to grant the motion.

"I want to say here both as a citizen and as a judicial officer, that in my opinion it is a matter much to be regretted that the Appellate Court did not reach a conclusion, equally open to them, which would bring as much comfort and encouragement to the forces of good as the conclusion which they did reach will bring to the forces of evil throughout the State."

Murphy then brought up the matter of the double indictments, one series of which he wanted dismissed, reducing Ruef's bail by half. But Judge Dunne picked up his papers and abruptly left the bench, saying: "That's a matter between you and the District Attorney," while Murphy kept shouting, "I want to make a motion. I want to make a motion," until the judge disappeared in his chambers.

Ruef cannot make any further action in the matter of the dismissal of the second set of indictments and furnish bail on the others until Monday morning.

DIABETES CURED

THOUSANDS OF MEN AND WOMEN HAVE KIDNEY DISEASE AND DO NOT KNOW IT UNTIL TOO LATE.

WARNER'S SAFE CURE

is the only positive remedy for all forms of kidney disease.

Mr. H. S. Brewer, a prominent real estate dealer of Rochester, N. Y., has been cured of a bad case of diabetes by Warner's Safe Diabetes Cure, which is their special preparation for this form of kidney trouble.

"After suffering greatly from Diabetes Mellitus for some time and not experiencing any relief from different courses of treatment prescribed, I commenced the use of Warner's Safe Diabetes Cure, and soon noticed a great improvement in my condition.

"The excessive thirst and abnormal appetite have disappeared. The flow of urine has been reduced to the normal amount. The amount of sugar is greatly lessened, my weight has increased, and I am surely recovering my usual health.

"I therefore consider it a duty to recommend the use of Warner's Safe Diabetes Cure to the many sufferers from this dread disease, feeling confident that they will experience the same beneficial results from its use."—H. S. Brewer, Rochester, N. Y., Dec. 11, 1907.

CURES KIDNEY DISEASE

When the kidneys are diseased the uric acid is not carried off, and this causes Gout, Lumbago, Rheumatism of the Joints, Rheumatism of the Muscles, Rheumatism of the Heart, Rheumatism everywhere. Warner's Safe Cure drives out the uric acid.

In kidney disease the bowels are often constipated and the liver torpid. Warner's Safe Pills quickly relieve this condition, and no ill after effect is experienced.

WARNER'S SAFE CURE is put up in two sizes and is sold by all druggists, or direct, at 50 CENTS and $1.00 A BOTTLE. Refuse substitutes containing harmful drugs which injure the system.

TRIAL BOTTLE FREE

To convince every sufferer from disease of the kidneys, liver, bladder and blood that WARNER'S SAFE CURE will cure, a trial bottle will be sent absolutely FREE OF CHARGE, postpaid, to any one who will write WARNER'S SAFE CURE CO., Rochester, N. Y., and mention having seen this liberal offer in The Times. The genuineness of this offer is fully guaranteed.

AMERICAN OFFICERS OF HIGH RANK PE-RU-NA. AND OTHERS ENDORSE

Prominent People Recommend the Remedy Pe-ru-na.

Dr. Hartman's World Renowned Catarrh Medicine.

A Remedy for the Grip.

Gen. W. H. Parsons, 925 H St., N. W., Washington, D. C., writes as follows:

"Upon the recommendation of personal friends and many strong testimonials to the efficacy of Peruna in the treatment of the numerous symptoms of the grip with which I have been afflicted for four months past, I have been induced to undergo a treatment of this justly celebrated formula.

"I feel a decided change for the better by its use for one week only, especially in toning up the stomach, and a consequent decided effect upon my appetite.

"I therefore feel much encouraged that I am on the road to complete restoration.

"My numerous friends in Texas, where I have had the honor to command a brigade of her veteran cavalry in a four-year war, may accept this voluntary testimonial to the merit of Peruna from a sense of obligation for its wonderful efficacy."

Pe-ru-na a Good Tonic.

Gen. M. C. Butler, of South Carolina, writes from Washington, D. C., as follows:

"I can recommend Peruna for dyspepsia and stomach trouble.

"I have been using your medicine for a short period, and I feel very much relieved.

"It is indeed a wonderful medicine, and besides a good tonic."

Colds in the Head and Throat.

Chas. W. Bowman, 1st Lieut. and Adjt. 4th M. S. M. Cav. Vols., writes from Larham, Md., as follows:

"Though somewhat averse to patent medicines, and still more averse to becoming a professional affidavit man, it seems only a plain duty in the present instance to add my experience to the columns already written concerning the curative powers of Peruna.

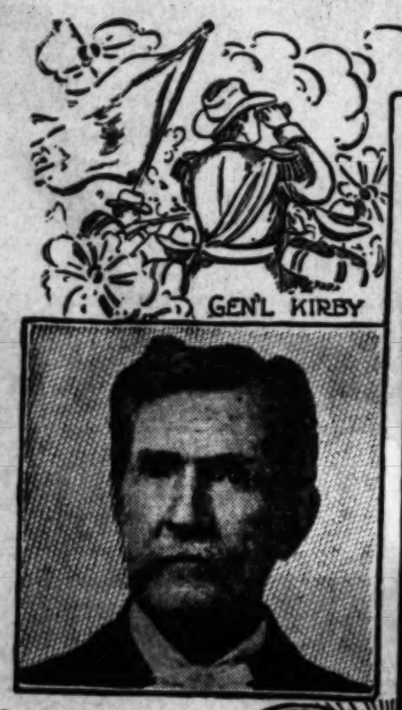
"I have been particularly benefited by its use for colds in the head and throat.

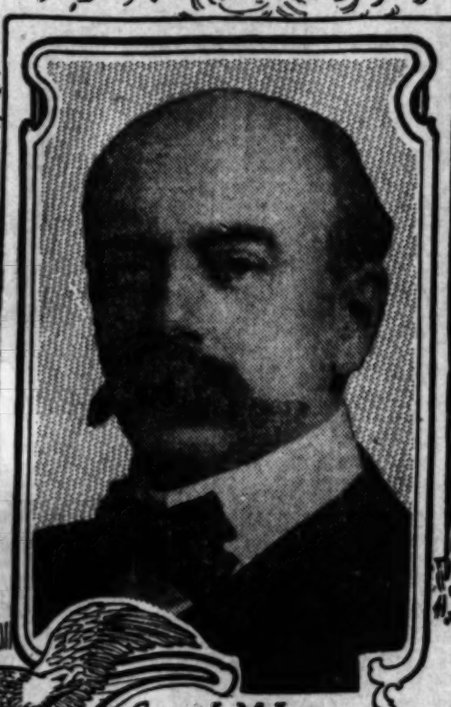
"I have been able to fully cure myself of a most severe attack in forty-eight hours by its use according to directions.

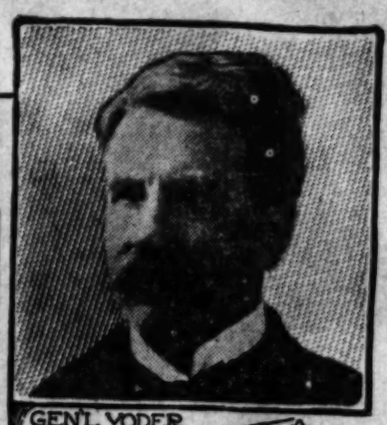
"I use it as a preventive whenever threatened with an attack.

"Members of my family also use it for like ailments.

"We are recommending it to our friends."









Recommends Pe-ru-na to the Afflicted

Brig. Gen. D. T. Kirby, Washington, D. C., writes concerning Peruna as follows:

"Friends of mine having used your Peruna catarrh cure with good results, I am impressed with its curative qualities, and can recommend it to those who are afflicted."

Pe-ru-na in Tablet Form.

Some people prefer to take tablets, rather than to take medicine in a fluid form. Such people can obtain Peruna tablets, which represent the medicinal ingredients of Peruna. Each tablet is equivalent to one average dose of Peruna.

For Catarrh of the Stomach.

Gen. W. W. Duffield, Washington, D. C., writes:

"I have used Peruna in my family and have found it a valuable medicine and take pleasure in recommending it to all who suffer from catarrh of the stomach, or who require a tonic of prompt efficacy."

Used Pe-ru-na—Satisfied as to its Merits—Recommends it to All Sufferers

Gen. S. S. Yoder, 203 Md. Ave., N. E., Washington, D. C., writes:

"I desire to say that I have found Peruna to be a wonderful remedy. I only used it for a short time, and am thoroughly satisfied as to its merits. I shall gladly recommend it to all sufferers."

When Other Remedies Failed Peru-na. Proved Efficacious.

Hon. Geo. W. Honey, National Chaplain, U. V. U., ex-Chaplain 4th Wisconsin Cavalry, ex-Treas. State of Wisconsin, and ex-Quartermaster General State of Texas G. A. R., writes from 1700 First street, N. E., Washington, D. C., as follows:

"I cannot too highly recommend your preparation for the relief of catarrhal troubles in their various forms.

"Some members of our own family have used it with most gratifying results.

"When other remedies failed, Peruna proved most efficacious and I cheerfully certify to its curative excellence."

Pe-ru-na a Standard Treatment for Catarrhal Diseases.

Mr. John C. Nelson, Dayton, Tenn., geologist and mining engineer, while a captain in the Federal Army during the Civil War, contracted a case of rheumatism. This malady was constant and persistent, inducing the development of other ailments, which also became chronic. After taking a course of Peruna, Captain Nelson writes:

"Having been painfully afflicted with chronic rheumatism and the adjunctive complications for many years, and after having received many general and special treatments with only temporary relief, I read your scientific treatise on catarrhal diseases.

"At my request you prescribed a special course of the Peruna remedies, which I closely followed, and am happy to report that my rheumatism and complicated ailments are subdued, and I feel young again at the age of 69 years.

"Reason will accept your classification of catarrhal diseases as scientific and true, and the Peruna remedies as a standard treatment for them. I thank you heartily for your skilled and logical advice."

Regained Health and Strength.

Mr. Fred P. Allen, special agent for Fidelity & Casualty Co., 309 Hibernia Bank Building, New Orleans, La., writes:

"About two years ago I was troubled with bronchitic asthma, and was treated by the best physicians in our city, but receiving no benefit from them, I began to despair lest I should not recover.

"I wrote to Dr. Hartman and he prescribed for me. By faithfully following his directions, in six months I was cured of the asthma and the cough had disappeared entirely. I regained my health and strength, and the twenty-five pounds which I had lost, and am thankful to say that I am as well as ever."

For free book of testimonials address The Peruna Drug Manufacturing Company, Columbus, Ohio.

DEAFNESS CAUSED BY CATARRH—RELIEVED BY PE-RU-NA

Gen. A. M. Legg writes from the Savings Bank Building, Washington, D. C., as follows:

"I take pleasure in endorsing the many recommendations I have heard and read of Peruna, because of having had knowledge of the truth of so many of them.

"We always tell our sick and ailing friends of the remedies that we have learned, from experience, were good for us when ailing in the same way, and we do it as a duty we feel that we owe them.

"Why is it any the less our duty to advise all the people we can when we know of a good and comparatively inexpensive remedy that makes many cures, and benefits in almost all cases?

"My own little personal experience of being relieved of deafness, caused by a siege of catarrh, warrants me in advising all the afflicted to just try Peruna."

For Kidney Trouble, Coughs, Colds and Catarrh.

Gen. A. F. Hawley, 1336 25th St., N. W., Washington, D. C., writes:

"I have used Peruna and find it very beneficial for kidney trouble, and especially good for coughs, colds and catarrhal trouble."

Indigestion and Nervousness.

Gen. George B. Williams, whose Washington address is 2121 Bancroft Place, writes: "I have been for many years a great friend of Peruna. It has always helped me wonderfully. I can recommend it for indigestion and nervousness without any qualifications. I am always in possession of a supply of this medicine, and, when required, freely use it."

IMPROVEMENT ORDERED.

Big Santa Fe Railroad Bridge at Parker, Ariz., Will Now Be Constructed.

[SPECIAL CORRESPONDENCE OF THE TIMES.]

PRESCOTT (Ariz.) March 14.—Word has been received from President Ripley of the Santa Fé lines that the order for the suspension of work at the Parker bridge has been suspended, and that the bridge will be completed, including the contract for grading on the California side, as this action is necessary to protect the work done and the investment already made in the bridge.

This is as was expected, for the bridge is now in such state that to leave it would be to invite disaster from floods, without referring to the immense amount of capital that would lie idle and unproductive.

A couple of miles east of Williams, the Santa Fé Limited had a narrow escape a few days ago. When the west-bound train arrived at Williams, a brakeman reported that he believed that the train had passed over a broken rail. An investigation was promptly made, and it was found that a whole rail was missing, having been pounded to pieces by the train. Seven feet of the steel was absolutely gone, and how the train escaped being ditched is one of the mysteries of railroading.

The body of an unknown man was picked up near Signal Saturday morning and turned over to the Coroner at Kingman. The body evidently was that of a tramp, who had fallen beneath the wheels of a freight train and had been ground to pieces.

There are a number of cases of smallpox in the towns along the Santa Fé, at Ash Forks, Williams, Flagstaff and other points. Stringent precautions have been taken by the health officers, and public gatherings have been prohibited. The disease has broken out in the County Jail at Flagstaff, brought in by tramps. In order to prevent the spread of the epidemic southward, Superintendent Story of the Santa Fé, Prescott and Phoenix, has put into effect special precautions to prevent tramps riding on the trains south of Ash Fork.

The new Harvey house at Williams is to be named the Fra Marcos, presumably after Friar Marco de Niza, one of the earliest Spanish explorers of the Southwest.

Something of a strike is reported in the Normal School at Flagstaff, whence several young ladies have departed, owing to a regulation lately put into effect that all outside students must be domiciled at the dormitory.

At Cherry Creek, Miss Emma Powell and James Boyer were much inclined toward the holy state of matrimony, but were balked by the opposition of the young lady's father. Young Mr. Boyer secured a marriage license in Prescott and at Humboldt enlisted the services of Justice of the Peace Francis. The two proceeded to the Cherry Creek schoolhouse, where a dance was in progress, among the attendants being Miss Powell and her father. The young lady was called out into the darkness where, in the presence of a couple of witnesses, the pair were quickly united, thereafter to return to the dance, where the news was gently broken to the parent by the politic Justice of the peace. All was forgiven.

The postoffice at Winslow was entered lately by burglars and $25 in stamps stolen.

MISS EMMETT RESIGNS.

Katherine Emmet yesterday resigned as leading lady of the Belasco stock company. She will rejoin the stock company at the Lyceum Theater, Baltimore, a position she occupied prior to coming to Los Angeles. In the fall Miss Emmet will play the role of Kate Wells in the Cort-Blackwood-Freedman road tour of "Commencement Days," the comedy of college girl life recently produced at the Belasco. According to the management of the Belasco Theater, Miss Emmet's successor has not been decided upon.

LOYAL LEGION ELECTS.

Annual Meeting Held at Hotel Alexandria—Luncheon Follows Transaction of Business.

The Southern California Association of Companions of the Military Order of the Loyal Legion of the United States elected these officers last night, at the Hotel Alexandria: President, Gen. Charles D. Velie, U.S.A.; First Vice-President, Col. H. C. Caldwell; Second Vice-President, Maj. John A. Payne, U.S.A.; Third Vice-President, Capt. J. H. Barbour; Secretary, Charles S. Gilbert; Treasurer, Capt. James S. France; Chaplain, Rev. W. F. Hubbard, U.S.A..

The Funeral Committee is Capt. F. E. Gray, Chaplain Hubbard and Dr. H. M. Bishop.

Following the election, a buffet luncheon was served.

Menney not Afraid.

Since Johnny Coulon beat Young McGovern so easily on Friday night, it has been proposed that Coulon and Eddie Menney be matched for a battle at 116 pounds. Coulon's father stated yesterday that he did not think Menney could make the weight, but Eddie declared last night that he would post a forfeit of $250 for weight and appearance and that if he does not "fight" after he gets into the ring, he will give McCarey the $250 for charity. This is a "come-back" to the opinion that he might back away from Coulon as McGovern did. Menney thinks he could get ready in about three weeks.

AN IRISH EVENING.

On Tuesday evening the Highland Park Ebell Club will give an evening of Irish entertainment at Wood's Hall. There will be songs, readings and violin solos.

DEVOTED TO ART.

COPENHAGEN (Denmark) March 14.—[Exclusive Dispatch.] Princess Waldemar of Denmark (Princess Marie of Orleans, a cousin of the French pretender,) a woman of many accomplishments, is passionately devoted to art.

She paints admirably on china, but her favorite occupation is painting in water colors, in which she has proved to have exceptional talent. She has exhibited a number of excellent pictures in the amateur expositions in Paris, and she has decorated many post cards which have been sold for charity. One of the most popular of her pictures shows her at water-color work.

COMING TO TERMS.

Favorable Outlook for Negotiations Between China and Japan in Tatsu Maru Case.

[BY THE ASSOCIATED PRESS—A.M.]

PEKIN, March 14.—The negotiations looking to a settlement of the difficulty between China and Japan growing out of the seizure by China of the Japanese steamer Tatsu Maru are making favorable progress.

The Chinese board approved the draft of a document in which China accepts the proposals made by Japan yesterday. China will pay 21,400 yen (about $10,700) and retain the arms that form the cargo of the Tatsu Maru, and she will also pay about 10,000 tael's demurrage on the steamer. It is expected that the Tatsu Maru will be released March 16.

In addition Japan agrees to adopt and enforce strict regulations to prevent future traffic in arms and ammunition from China into Japan, but she refuses to include the territory of Macao in this limitation.

China will soon take up negotiations with Portugal regarding the traffic at Macao.

WANTS HIM KILLED.

CONSTANTINOPLE, March 14.—[Exclusive Dispatch.] All that is needed to throw the Sultan, Abdul Hamid, into peaceful sleep, is to hear that some desperate murderer or would-be assassin has been put out of the way.

The Sultan delights in lurid tales; sensational melodramic novels. He always has some one read him to sleep, but the thrilling climaxes in the literature that pleases him disturb his nerves and destroy sleep until the final climax. As soon as the wretched assassin has met his fate, the Sultan begins to snore.

GOLD SEAL

America's Favorite CHAMPAGNE

Is pronounced by wine connoisseurs to be the only American Champagne equaling the French wine in quality, bouquet and flavor—

COSTS BUT HALF

—Two Kinds—

SPECIAL DRY

BRUT.

Sold by all leading grocers and wine merchants.

URBANA WINE CO.
Urbana, N. Y.,
Sole Maker.

Diamond Jewelry

Chinese Jade
Japanese Coral
Native California Stones

S. Nordlinger & Sons

Diamond Merchants Established in 1869

323 South Spring Street

FOWLER BROTHERS
BOOKSELLERS—STATIONERS, 543 South Broadway

When Will The Fleet Arrive ?

$330 In Cash For Best Guessers !

320 South Spring Street
Broadway and Fifth

"The Owl" Makes The Price

In the future, when you see in the advertisement of any other drug house *a standard article* offered *at a special sale price*— you can depend upon getting it for *less at "The Owl" stores.* Try it and see.

It Works Out Just This Way

"The Owl" means exactly what it says. To illustrate—if Mennen's Talcum Powder is advertised by some other druggist for 12c, you can get it at "The Owl" for 10c.

Same with mineral waters—supposing Hunyadi Water is advertised at 20c, it is yours at "The Owl" for 19c.

Or Absorbent Cotton—there is a standard drug sundry. If you are offered a pound box at 27c, "The Owl" has it for you at 25c.

And so on right down the line—it makes no difference what the commodity is, so long as it's a standard preparation. "The Owl" absolutely makes the price.

There will be no changes in "The Owl's" prices for patent medicines, which we already sell at such an extremely low price that no lower quotations are possible.

"Special Sale," "Special Price," or what not—it makes no difference. "The Owl" makes the price—you can depend upon that.

Easter Cards

RAPHAEL TUCK & SONS EASTER POST CARDS—Regular 2 for 5c cards. "The Owl" makes the price on these, too. 1c

THE OWL DRUG CO.

CUT RATE DRUGGISTS
320 South Spring St.
Three Stores in San Francisco

TWO STORES IN LOS ANGELES
Broadway and Fifth Sts.
Three Stores in Oakland

ROUSING.

COUNTY REPUBLICANS RALLY IN BIG FORCE.

Leading Members of Great Party Cheer Taft and Other Leaders at Enthusiastic Opening of New Headquarters of Local League.

BUBBLING enthusiasm attended the opening rally of the Republican campaign, when prominent citizens and members of the party throughout the county gathered in large numbers last night to assist in the dedication of the new headquarters of the Republican League of Los Angeles county, at No. 132 South Spring street—the rooms formerly occupied by the Chicago convention. See that your platform contains the planks which stand for the policies of the Republican party. See that it represents the policies which have distinguished the party during the past four years. See that it indorses Roosevelt's fight for better government, for enforcement of the law [Cheers.]

try. It may not be so easy to hear the call of duty during times of peace, but the call is there just the same. It is just as much our duty to turn out now and work for the principles which we believe in as it would be in time of war for us to go to the front; there is just as much room for patriotism now as there ever has been.

"Take care what men you send to the Chicago convention. See that your plat-



Moving Figures at a Big Republican Rally.

Cartoonist Gale's impressions of the men who made things go at the rally of party men last night at the new rooms of the league.

"Let one word be your watchword, let it be the standard and there can be but one result. That watchword should be 'honesty.' If you go out tomorrow and the day after and work honestly, you will be looked upon with respect by the young men of that day when your hair shall be white and you shall be approaching the end of your time.

"Gentlemen, even in these times of peace you have the same opportunities for display of patriotism that our brothers here (pointing to the members of the Army and Navy Republican League) had in 1861." [Prolonged applause.]

The next speaker introduced was William J. Hanlon. In introducing him Mr. Lee said he is one of the younger men in the Republican ranks, one of the young men whose enthusiasm would be of inestimable value in the coming campaign. Mr. Hanlon said, in part:

"The success of the Republican party throughout the land must depend upon the clubs and other organizations; the success of these organizations must depend upon the individual men who compose them. Looking back over the history of our country, it seems unnecessary for me to say that our efforts in the coming campaign will meet with the same success that has always greeted them in the past.

"Our party is the party of Lincoln, of Grant, of McKinley, of Roosevelt and of Taft. [Loud cheers.] We stand for fundamental principles essential to the welfare of this land. Our coming campaign must be victorious. Let us do our share toward insuring the election of the man who best can guide the affairs of this country during the busy times that will come in the course of the next four years."

Col. F. M. Chapman of Covina, member of the Governor's staff, spoke on behalf of Gov. Gillett, saying briefly:

"The Governor had hoped to be here tonight to extend to you his good wishes in person. He was unable to make connections, however, so upon me devolves the pleasing duty of representing him. It is a great pleasure to see so many of you here this evening, and we old Republicans, who have been through many a hard-fought campaign in this State, are thankful for the enthusiasm which you are showing. It speaks well for the success of the coming campaign."

State Senator W. H. Savage spoke in behalf of the Army and Navy Republican League. He told why the old soldiers belong to the party which placed Lincoln at the head of the nation, and told of the ideals which, through years of political strife, have kept the old party together. At the end of his talk three cheers were proposed for Roosevelt. The applause which greeted the cheers was deafening.

J. G. Rossiter of Pasadena made a plea for a firm stand in Republican ranks.

"This gathering assures me that the Republicans of this section are firm in their support of Republican policies," he said. "They are determined to show that they treasure the high ideals that have been handed down to them."

"I am reminded of a certain Democratic convention at Chicago. A delegate got up and said, 'We talk of harmony, we say let us have peace, and yet when we get here it is hell.' We don't want any of that sort of spirit. Let us have actual peace and harmony. We believe in Theodore Roosevelt, we believe in his policies. Let us show our belief in him by electing William H. Taft." [Loud and continued applause.]

CONREY FOR UNITY.

Judge N. P. Conrey made a strong plea for unity among Republicans. He ended his talk with the words: "William H. Taft is the only man fitted by training and experience to govern this country during the next four years. He is the only man fitted to face the problems which will be brought before our Chief Executive." [Cheers.]

"The Republican party, born of the exigencies of a time when it was most needed, can never fall so long as it stands by those principles which mean the elevation of man," said W. J. Ballard. "And I want to say right here that I have no misgivings but that William H. Taft will be elected President of the United States at the coming election. [Applause.]

"I remember the memorable debate between Lincoln and Douglass. That great American who towers above all others, said: 'I am opposed to slavery because I believe that it is wrong.' That man was called a buffoon, he was called a clown, but today all are proud to own him as the foremost American that ever dwelt upon our shores. Let us elect a man to office who will carry out the sacred principles which he laid down." [Cheers.]

Other speakers were Col. Albers, D. C. Casselman, Chaplain Allensworth, U.S.A. (retired,) and James A. Foshay.

T. Newman, president of the Republican League, was general host. He stood at the door and greeted all comers and acted as general master of ceremonies.

Of the political clubs which attended the rally in a body none created more enthusiasm than did the Army and Navy Republican League. Fifty strong, the white-haired veterans occupied a place set aside for their especial use.

They brought with them their fife and drum corps and during intervals between the speeches they rendered martial selections. The drummers were on the alert all of the time, and every outbreak of applause was the signal for the "long roll."

The Sixth Ward Republican Club attended in a body. The members took an active part in the rally and lent their services in securing additional members for the league.

The hall was decorated with American flags, while about the walls hung portraits of Washington, Lincoln, Grant, McKinley, Roosevelt and Taft. Over the frame containing the picture of McKinley hung a wreath composed of the favorite carnations of the martyred President. The rooms will be open day and night from this time forth as the gathering place of all Republicans.

At the close of the programme refreshments were served to all of those present.

PAY LESS FOR MORE AT THE "SUN"

NEWS FROM "THE BIG EIGHT"

If you follow the "SUN" advertisements you realize that at the "big eight" you pay less for more. If you trade at the "SUN" you know that you get quality drugs and drug sundries at the very lowest prices. If you are one of our patrons you realize that "SUN" service is unsurpassed. It pays to trade at the "SUN"—for with the combination of low prices, high quality, quick and courteous service we save you time and money every day of the year.

Oriental Massage Cream
Oriental Massage Cream applied to moistened skin and rubbed in with the fingers brings out all impurities. Price, per 4-oz. jar, 50c. Special window display at Store No. 4. **50c**



For the Sick Room
When you need surgical or sick-room supplies visit Store No. 2, 328 South Broadway. Here is maintained the largest and best equipped surgical department in the West. Nothing in this line that we cannot supply.

Burnt Leather at Cost
At Store No. 1, Second and Broadway, the entire stock of burnt leather goods is offered at cost. There are pillow tops, calendars, pipe racks, etc., in many designs. Ask to see the $3.00 Poinsettia pillow top for $2.25.



We Recommend Palmo Tablets
We recommend Palmo Tablets because we know they are good for weak back, tired feeling, mental depression, sleeplessness, headache and many other ailments. They act directly on the kidneys and nervous system. 50c at all "SUN" stores.



That Map at No. 1
Have you seen that map at Store No. 1, Second and Broadway which tells the story of the great New York to Paris auto race. Drop by and see it some day—a most interesting exhibit.

We'll take your order over the 'phone
You don't need to come downtown in order to trade at the "SUN"—our eight stores are at the end of your telephone. We give prompt attention to phone orders, and guaranteed quick delivery. Phone us when you need anything the "SUN" sells.

35c Tooth Brush at
This is a white bleached bristle tooth brush; splendidly made; assorted shapes. Regularly 35c. This week 25c at Store No. 2 only. **25c**

Money Saving Specials on Patents and Toilets

Espey's Fragrant Cream 25c size for	15c
Euthymol Cream, 25c size for	20c
Malvina Cream, 50c size for	40c
Laux Dentifoam, bot. 25c, 5 for	$1
Brown's Camphorated Dentrifrice, 25c size for	20c
Eskay's Food, 75c size for	65c
Imperial Granum, $1.25 size for	$1
Marchand's Glycozone, quarter	90c
pound	20c
Bromo Quinine, 25c size for	40c
Murine Eye Remedy, 50c size for	40c
Pray's Nail Enamel, 50c size for	40c



"Sun" Prescription Service
In our prescription department accuracy is the first consideration. But at the same time "SUN" prescriptions cost you less than others.

"Sun" Cold Cream
"SUN" Cold Cream is without doubt a perfect skin food. Leaves the tissues soft and smooth—and keeps it so. Splendid for sunburn and chapped and roughened skin. Two sizes—$1.00 and 50c.

Fine Pictures—Cost and Less
Two weeks ago we decided to go out of the picture business. We offer our entire stock at Store No. 1 at cost and less than cost. Choice from every imaginable subject at practically your own prices. In some instances the frames cost more than we are asking for the complete pictures.

FAMILY LIQUORS
At Store No. 1, Second and Broadway, we are displaying a window full of family wines and liquors. Special prices prevail on this class of goods for this week only. "SUN" wines and liquors come up to every requirement of the Pure Food Law—we guarantee that.



50c Hair Brush at
This fine hair brush offered at Store No. 3 is made with polished wood back and ample rows of unbleached bristles. Sold by us regularly at 50c. Special this week only at 23c. Store No. 3 only. **23c**

Wanou Shampoo Bags
If you are annoyed with a bad case of dandruff and have almost given up hope of curing it, we advise you to try the Wanou Shampoo Bag. A sure cure for dandruff and falling hair, 10c—6 for 50c. Store No. 1.

Electropodes
Rheumatism is positively cured by the use of electropodes—worn inside the shoes. Cures in from ten to sixty days. Price $1.00 a pair at all "SUN" Stores.

The Sun Drug Co
Mail Order and Wholesale Department, 324 S. Los Angeles St.

No. 1—Cor. Second and Broadway.
No. 2—328 South Broadway.
No. 3—Cor. Second and Spring.
No. 4—Corner Sixth and Broadway.
No. 5—Corner Temple and Belmont.
Pasadena, Riverside, Redlands.

INCENDIARY FIRE?

Building Said to Be Burned for Revenge—Storekeeper Missing—Oil Found on Floor.

A fire believed to have been of incendiary origin practically destroyed a grocery store at No. 631 College street last night, entailing a loss of $1500. The building, which was owned by A. E. Weiss of No. 627 College street, was gutted. He estimates his loss at $600. N. P. Kovasvich occupied the store and had a sleeping apartment in the rear. His entire stock, which was valued at $900, was destroyed.

The flames were discovered by Weiss about 10:15 o'clock. He rushed out of his house and turned in an alarm, and then ran to the rear of the building and found the door open. The bed had been occupied, but Kovasvich, who was seen there a short time before, could not be found. The police are looking for him.

The firemen found that oil had been spilled on the floor, and a can containing a small quantity was in the back room, near the door.

Weiss says that the building was burned for revenge. About a month ago he had two of Kovasvich's sons arrested on the charge of disturbing the peace. Since then he has tried to get the father to vacate the building. Kovasvich asked for a renewal of his lease, which will soon expire, and Weiss refused.

It is stated that Kovasvich was heavily insured. Weiss says he allowed his own insurance policy to expire about a month ago, as he intended to remodel the building and add another story to it.

MOFFITT IN LIMBO.

Alleged Forger Coming from Oakland With Another Accused of Similar Crime.

Charles M. Moffitt, wanted here for forgery, gave himself up to the Oakland police last night and will be brought back to Los Angeles by Detective Hosick, who left for the bay city to return with C. E. Adams, charged with a similar offense. A complaint was sworn out for Moffitt's arrest about two weeks ago by Rev. P. H. Bodkin of this city.

About two months ago Moffitt appeared in Los Angeles. He had a check for $125 drawn in his favor and signed by his brother-in-law, Fred Prince, agent at San Francisco for the Santa Fé. He asked Mr. Bodkin, a life-long friend of the family, to go to the First National Bank and identify him as the payee. Bodkin did so and gave his indorsement. The check was returned later, the name of Prince being declared a forgery. The bank demanded the money of Mr. Bodkin, who paid it.

Pressure was brought to bear on Moffitt's friends to reimburse Bodkin, but they declined. Prince said he had tired of paying checks to which his name had been forged by Moffitt. Mr. Bodkin then swore to a complaint, but Moffitt left Los Angeles before he could be apprehended.

Moffitt's mother lives in Oakland and is said to be broken hearted over the disgrace brought upon her by her son. She is a daughter of the late State Senator Charles Maclay.

New Sample Shoes on Sale Monday.
Top floor, Bryson Block, Second and Spring.

MURPHY PUT OUT.

Cyclone Thompson Beats Murphy in Eight Rounds—Carroll Fights Attell a Draw.

[BY THE ASSOCIATED PRESS—P.M.]

SAN FRANCISCO, March 14.—"Cyclone" Johnny Thompson of Illinois knocked out Johnny Murphy of this city in the eighth round of what was to have been a twenty-round glove contest, at Croffroth's Mission-street arena, this afternoon. Thompson was the favorite, at 10 to 7.

The men fought at 133 pounds. The preliminary fight between Jimmy Carroll and Monte Attell, at 115 pounds, went fifteen rounds, to a draw. Billy Roche was the referee in both events.

ATHLETE GETS MEDAL.

ANNAPOLIS, March 14.—The Navy Athletic Association has awarded a gold medal to Midshipman Harold A. Waddington of Bloomington, Ill., class of '09, for being the best all-around athlete at the naval academy this year. Midshipman Waddington won by one point from Midshipman Walter D. Lamont of Niagara Falls, N. Y. The decision was based on gymnastic work, and follows the recent competition held in the new gymnasium.

SEALS BEAT CHICAGO.

SAN FRANCISCO, March 14.—In a fast game of eleven innings here today, the San Franciscos won from the Chicago Americans by a score of 7 to 6. From the first the race was so even that both teams were compelled to use all the pitching talent available in an effort to gain a lead.

Prescription For Sluggish Liver

Simple Home Mixture That Counteracts Climatic Effects on the System.

Liver trouble is invariably due to mild, even climatic conditions. Its symptoms are constipation, headaches, skin eruptions, heart palpitation, nervousness, and often sleeplessness.

When the liver gets torpid and inactive it neglects its important function of secreting bile to aid in digesting the food. So indigestion follows and the whole system is affected.

The only way to right things is to get at the real cause—put the liver in proper shape and then the stomach and other organs will be all right.

This prescription is very simple but it is powerful in its action. It is surprising how quickly it will fix up the liver.

You can get the ingredients at most any up-to-date drug store, and you can as well as not mix them at home yourself.

1 ounce Heptonic, 1½ ounces Simple Elixir, 1½ ounces Elixir Calisaya Bark. Dose for adults, 1 teaspoonful four times a day. For children proportionate doses according to their age.

Prominent Prohibition Lawyer Praises the Elixir of Life.



MR. CHARLES D. AINGER.

Mr. Charles D. Ainger, a well-known lawyer of Andover, Ohio, who has just celebrated his 81st birthday and manages an extensive business, has been completely cured of acute dyspepsia and indigestion by Duffy's Pure Malt Whiskey.

Mr. Ainger is a Prohibitionist and is opposed to the sale and use of intoxicants, but says he can conscientiously recommend Duffy's Pure Malt Whiskey as a great medicine.

Mr. Ainger writes: I am 81 years old and am still attending to an extensive business without any assistance whatever. I have been all my life opposed to the sale and use of intoxicants. I have been a sufferer from acute dyspepsia and indigestion. I have recently commenced the use of Duffy's Malt Whiskey as a medicine. I know that it has been very beneficial to my health and firmly believe that it has prolonged my existence. I can conscientiously recommend its use as a medicine.

Duffy's Pure Malt Whiskey

is an absolutely pure distillation of malted grain; great care being used to have every kernel thoroughly malted, thus destroying the germ and producing a predigested liquid food in the form of a malt essence, which is the most effective tonic stimulant and invigorator known to science; softened by warmth and moisture its palatability and freedom from injurious substances render it so that it can be retained by the most sensitive stomach.

If you wish to keep young, strong and vigorous and have on your cheeks the glow of perfect health, take Duffy's Pure Malt Whiskey regularly, according to directions. It tones and strengthens the heart action and purifies the entire system. It is recognized as a family medicine everywhere.

CAUTION—When you ask your druggist, grocer or dealer for Duffy's Pure Malt Whiskey be sure you get the genuine. It's the only absolutely pure medicinal malt whiskey and is sold in sealed bottles only—never in bulk. Look for the trade-mark the "Old Chemist" on the label, and make sure the seal over the cork is unbroken. Price $1. Write Dr. R. Curran, Consulting Physician, for a free illustrated medical booklet and free advice. Duffy Malt Whiskey Co., Rochester, N. Y.

Art Department Special

Laundry Bags 25c

Medium and large size laundry bags; denim and other materials; both plain and figured; 20 dozen; worth to 50c. Art Department, 25c each.

BOTH PHONES 183

Jacoby Bros.

331-333-335 South Broadway

THE DAYLIGHT STORE

$1.75 Long Silk Gloves $1.25

Long silk gloves; 16-button; double finger tip; finest Milanese silk; black, white and colors; $1.75 values for $1.25 pair.

Sensational Sale of Spring Suits

1000 to Choose From

Values $20.00 to $30.00

$15.00

Scores of Small Women's and Misses' Sizes

Plenty of Big Sizes from 40 to 44 in. Busts



EVERY STYLE, EVERY MATERIAL, EVERY COLOR

To emphasize the fact that this is the greatest value, the greatest offer of the greatest assortment of fine all wool new 1908 spring suits in the latest fashionable styles, we have only o enumerate some of the causes leading up to this great sale.

1st. Our great purchase of cancelled suits, made for Frank Bros., San Francisco, at 33 1-3 per cent. off the dollar.

2d. Our cash purchase of 400 sample suits at 50c on the dollar.

3d. A cash purchase of 300 fine serge suits bought from an embarrassed maker at a discount of 40 per cent.

THEY'RE ALL INCLUDED AT

FIFTEEN DOLLARS



Special Dainty Lingerie Waists at $2.50

VALUES UP TO $4.00

Twenty pretty styles in fine lawn and soft mull—prettily trimmed on sleeves and yoke. Handsome, every one, and would be good values for nearly twice the money. Special Monday only $2.50

Special Swell Voile Skirts $7.95

VALUES TO $15.00

Black, navy and brown fine French voile skirts, trimmed with folds of silk; 6 different styles; pleated and the new circular gore. Extra special values for Monday only at..... $7.95

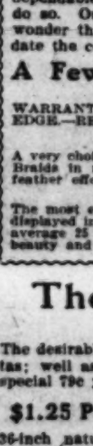
to Order Complete $6.75

FIT GUARANTEED

Give you your choice of a 5, 7 or 9-gored skirt made from any of our $1.00 material, fancy; fit guaranteed; skirt to order $6.75.

and $1.25 Wool Suitings 89c

Assorted new spring wool suitings; light and light colored grounds with cross stripes in black and colors; regular $1.00 values, dress goods special 89c yard.



Regular Monthly 95c Undermuslin Sale

VALUES UP TO $2.50

A sale you've all been waiting for. Over 2,000 garments in this sale—samples and odd garments from the sales of the previous month; values averaging from $1.50 to $2.50. Include skirts, drawers, chemises, gowns and corset covers; a big selection of each kind. Commencing Monday, 95c.

For Monday Only $5 Gowns and Underskirts $2.95

Not often do we have a chance to offer such splendid bargains as you will find in this lot, but come and see for yourself. Monday, $2.95.

Our Greater MILLINERY Department Enlarged and Improved

We now have 3000 Square Feet of space devoted to sales and display



Today the Jacoby millinery department is the largest and best patronized in the city. The reason is that we have hats you like at prices you like to pay. And you may depend upon every statement we make in regard to our millinery as being absolutely dependable. If we say we will sell you a $10.00 hat for $5.00 we will do so. Our hats are distinctive and are of best quality. Is it any wonder that we were forced to enlarge our department to accommodate the constantly increasing demand for Jacoby hats?

A Few Greater Millinery Dept. Specials

$5.00 HAIR FLATS, $2.95

WARRANTED REAL HAIR FLATS—ALSO SOME WITH MILAN BRAID EDGE.—REGULARLY SOLD FOR $5.00—SPECIAL FOR $2.95.

$10.00 TO $15.00 ENGLISH WALKING HATS $7.50

A very choice collection of handsome Tailored Hats of fine Milan and Fancy Braids in natural burnt browns and navy with trimmings of new fancy feather effects. Special at $7.50.

JACOBY TRIMMED HATS AT SPECIAL PRICES

The most extensive showing of all the very latest Novelty Hats ever displayed in the city. Prices ranging from $5.00 to $75.00—And these prices average 25 per cent. less than you are asked elsewhere for hats of equal beauty and excellence.

Loveliest New Wash Weaves

4460 yards of seasonable wash fabrics; sheer lawns, batistes, swisses; large assortment of choice designs; include all the wanted colors; entire south aisle devoted to this sale; newest fabrics.

New colored lawn .....
New fancy batiste .....
New figured dimities ....
New dotted swisses ....
New dress ginghams ...

12c yd

New white Persians.
New white emb. dot swisses.
New white long cloth.
New checked suiting.
New figured organdies.

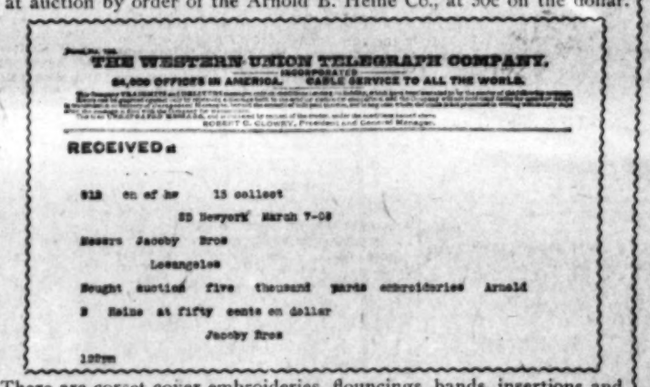
Doesn't This Weather Make You Think of Furnishing That Beach Cottage?

72x90 linen finish 65c sheet, each 49c
72x90 Pepperell sheet; 75c value for, each 57c
81x90 linen finish 75c sheet, each 63c
81x90 special sheets; 85c value, for each, 69c
10-4 cotton fleeced blanket; white and gray colored border; 75c value for, pair 59c
11-4 cotton fleeced blanket; gray or white colored border; $1.50 value for, pair $1.19
42x36 Eagle pillow case; 14c value for, each 10c
45x36 Eagle pillow case, 15c value for, each 12½c
42x36 T. A. S. pillow case; 16c value for, each 12½c
45x36 T. A. S. pillow case; 18c value for, each 15c
10-4 cotton fleeced blanket; tan, gray or white; colored border; $1.25 value, pair 79c
11-4 extra weight blanket; white or gray colored border; $2.00 value for, pair $1.39

(FIRST FLOOR, REAR.)

5,000 Yard of High Grade Embroideries Bought at Auction at 50c On the Dollar

The telegram tells the story briefly—it gives the facts, but does not give any idea of the rarely beautiful patterns, the exquisite work and the sheer and lovely qualities of these embroideries. Our buyer jumped at the opportunity to secure this belated import order, sold at auction by order of the Arnold B. Heine Co., at 50c on the dollar.



THE WESTERN UNION TELEGRAPH COMPANY.
INCORPORATED
24,000 OFFICES IN AMERICA. CABLE SERVICE TO ALL THE WORLD.
ROBERT C. CLOWRY, President and General Manager.

RECEIVED at

Sld on of hw 15 collect
SS Newyork March 7-08
Messrs Jacoby Bros
Losangeles
Bought auction five thousand yards embroideries Arnold
B Heine at fifty cents on dollar
Jacoby Bros
1207pm

There are corset cover embroideries, flouncings, bands, insertions and edges in fine swiss, nainsook and cambric. Values in the lot up to $1.50. The entire lot goes on sale Monday at 21c yard.

The Wanted Plain Silks 79c

$1.00 AND $1.25 VALUES.

The desirable plain crepe Princess, Peau de Cygnes and changeable taffetas; well assorted range of colors; regular $1.00 and $1.25 values, silk special 79c yard.

$1.25 Pongee Silks 95c

36-inch natural colored domestic pongee silks for coats and suits; good weight and lustrous finish; $1.25 value, special 95c yard.

$1.00 Black Taffeta 69c

10 pieces only at this price; 36-inch black taffeta, $1.00 value for 69c yard.

50c Stock Collars 12½c

Dainty embroidered designs on white and black taffeta silk; pretty effects in colors; you've always paid 50c for them, choose them Monday at 12½c.

Swell Novelty Neckwear

Swell novelty neckwear daily by express. Monday, first showing of the new stock and belt sets to match—the latest New York fad. Full lines of embroidered collars.

Big Sale of Belts 25c

Leather belts made of good quality kid with pretty buckles of gold, silver and oxydized effects; odds and ends from our regular 50c and 75c stock; special, 25c.

Pretty new wash belts made of fine lawn; some embroidered, others in tailored effects; good 50c values for 25c.

Newest Millinery Hat Pins 25c

WORTH UP TO $1.50

2000 of them and every one of them a beauty; they're importer's sample lots bought at a fraction of their real value; any of them make beautiful hat ornaments that you generally pay fancy prices for. Cameos, pearls, jet, enamel and brilliants. Choose them today for 35c. Jewelry Dept.

50c and 75c Jewelry 12½c

A special bargain table Monday, consisting of brooches, back combs, necklaces, hat pins, belt buckles and other useful articles. Monday 12½c.

ing Out Curtains and Rugs

ock at Half Price and Less

CURTAINS WORTH TO $4.50 FOR $2.75.

Curtains in Arab, white, Irish point and fine lace; values to $4.50 pair. Closing out price $2.75 pair.

CURTAINS WORTH TO $6.00 FOR $3.65.

Lace curtains, consisting of French net, white and Irish Point lace curtains; two-toned, white and ecru Brussels net; values to $6.00 a pair. Price $3.65 pair.

CURTAINS WORTH TO $10.00 FOR $4.75.

Ecru, white and Arab; entire clean-up of high class, beautiful designs; values up to $10.00 a pair, our price $4.75 pair.

$13.50 AND $14.00 RUGS $8.95.

Full Smith's tapestry rugs and the 9x12 reversible; regular $12.50 and $14.00 values. Closing each. 4th floor.

Our Greater Children's and Infants' Wear Department. Fourth Floor



Because we were crowded for room, we moved to the fourth floor. Below are our Opening Day specials:

Souvenirs For The Children

15c Knitted Underwaists.....7½c
$1.50 Children's Headwear.....95c
Includes lingerie hats, poke bonnets, infants' lawn bonnets, braid hats and various other styles.
Up to $2.00 Juvenile Sweaters.....29c
All wool, open front, double-breasted styles; fine for the beach and for playing.

50c Rompers.....35c
Limit of four to a customer.
$5.00 Dainty White Confirmation Dresses.....$3.75
Dozens of different styles to choose from; elaborately trimmed with lace and embroidery; materials are beautiful sheer lawns, organdies and batistes.
A special showing of the new Spring colored wash dresses; exclusive styles at $1.95.

ARMADA
READ OUT.

...NT TO SAN PE-
...OSED.

...ings Secretary of ...r Distribution of ...n Monica Bay, ...h Redondo, Also.

He stated that Metcalf had wired to H. B. Ainsworth of Redondo saying: "The Atlantic fleet has been ordered to San Pedro owing to superior harbor and facilities for handling visitors in small boats. Owing to the large number of people expected to visit the ships the latter becomes a serious consideration."

Gen. Wankowski stated that in reply to that wire C. H. Burnett, president of the Redondo Chamber of Commerce, yesterday telegraphed Metcalf as follows:

You wrote Ainsworth December 28, saying you intended to order Atlantic fleet to visit the various ports of Southern California. Our people relied on this assurance and have made extensive preparations for entertainment. There will be great disappointment and injustice if the plan is not carried out. Our facilities for small boats are fully equal to those at San Pedro. Dayton's squadron anchored here satisfactorily. Many thousands will be disappointed in visiting the ships unless it is divided among the Los Angeles ports, so as to use all the transportation lines and boat landings to accommodate the crowds coming from the entire Southwest.

The importance of Los Angeles taking up energetically the movement to follow out the plan for the distribution of the ships, after they have arrived at their destination in San Pedro harbor, was strongly urged by Mayor Harper, Gen. Wankowski, Joseph Scott, Col. J. B. Neville, Perry W. Weidner, F. J. Zeehandelaar and M. H. Flint. On motion it was ordered that a telegram be sent to the Secretary of the Navy, Rear-Admiral Evans and Senators Pilat and Perkins, urging that Admiral Evans make San Pedro the official destination of his fleet, distributing the ships later at the four neighboring ports of San Pedro, Santa Monica Bay, Long Beach and Redondo, and that the ships remain here at least four full days.

E. P. Clark and C. H. Burnett thanked the committee for its prompt action, the former stating that Gov. Gillett had already telegraphed the authorities in Washington to the same effect.

Secretary Wiggins earlier in the day sent strong telegrams on behalf of the Chamber of Commerce, urging that Los Angeles be not slighted and that its plans be respected.

Secretary Zeehandelaar, on behalf of the Merchants' and Manufacturers' Association, immediately after the meeting, secured action and sent a telegram in line with that of the Fleet Committee.

In discussing finances, Mayor Harper stated that $10,000 additional must be subscribed to carry out the programme arranged, and F. J. Zeehandelaar declared that considerably more than $10,000 will be needed. Less than a month remains to obtain this, and to secure quick action Chairman W. D. Woolwine was authorized to supplement the work of the volunteer solicitors by the employment of canvassers to cover certain difficult territory.

The committees of citizens who will undertake to raise more money for the Fleet Committee and their various branches of the work are as follows:

J. P. Burns and C. M. Staub, boot and shoe trade; C. C. Desmond and H. W. Frank, men's furnishings, hatters; John Luckenbach and S. Nordlinger, jewelers; J. M. Schneider and L. Isaacs, dry goods and clothing; John S. Mitchell, W. M. Garland and Harry Loomis, hotels; Clarence Drown and Oliver Morosco, theaters; W. F. Ball and A. Greenewald, cigars and billiard halls; Col. George M. Black, O. E. Farish, Mr. Andrews and Robert Marsh, real estate; George M. Munger, Jr. (to select his own committee,) laundries; J. F. Salyer and George Birkel, music dealers; Sherman Pease and E. J. Brent, furniture men; F. N. Drake and H. G. Dean, pharmacies; Louis M. Cole (to select his own committee,) produce and commission men.

The Committee on Entertainment of Officers met immediately after the adjournment of the conference at the Mayor's office. Gen. Adna R. Chaffee presided.

Joseph W. Scott urged that as the banquet will provide for the entertainment of sixty naval officers and the ball for 250 additional officers, this will still leave 200 officers receiving no attention. It was decided to arrange entertainment for these 200 officers, the feature of which probably will be a fine automobile excursion extending from the beach to the city out through Alhambra, with luncheon at Pasadena and views of Hollywood and the Soldiers' Home on the return trip.

Scott next moved that a committee go to San Diego and personally deliver the invitations to the banquet and ball to Admiral Evans and his officers.

This resulted in the assurance that Gen. Adna R. Chaffee will personally greet his friend, Rear-Admiral Evans, on behalf of Los Angeles. Gen. Chaffee was made chairman of a special committee to go to San Diego and present the invitations, the committee including also Col. J. B. Neville, who is a cousin of Mrs. Robley D. Evans, Lieut Randolph H. Miner, Gen. Robert Wankowski and Joseph Scott.

RELIGIOUS NEWS.

Prominent St. Louis Preacher at First Christian Church—First Baptists Will Give Reception.

Rev. Dr. J. F. Garrison of St. Louis will occupy the pulpit of Rev. A. C. Smither in the First Christian Church this morning. He is an eloquent preacher and one of the most prominent in the denomination. He is editor of the Christian Evangelist, and is making a tour of Southern California, accompanied by his son, Dr. W. E. Garrison, who is president of the University of New Mexico.

Capt. Charles Stanley, the converted comedian and singing evangelist, will be heard this evening at the Mateo-street mission, Sixth and Mateo streets.

The Vernon Baptist Mission Sunday-school, which has been meeting at the home of Miss Scott, will hold its first session in Akey's Hall at 3 o'clock this afternoon.

Rev. W. L. Tucker will speak at the vesper service at the Young Women's Christian Association this afternoon at 4 o'clock.

Bishop Johnson will administer the rite of confirmation this evening in the Episcopal Church of the Ascension. The morning sermon will be by Rev. Harry Wilson.

A reception for the new members will be given in the First Baptist Church on Monday evening. A special address will be that of Rev. Dr. F. F. Parsons of Iowa, and there will be music and refreshments. Dr. J. Q. Henry, the pastor, will address the Y. M. C. A. convention at Long Beach on "The Languid and Limp Young Man," this afternoon. Tonight in his own pulpit he will begin his series of talks on "Scarlet Sins."

An anniversary service of the Congregational Chinese Mission and branch church will be held in the First Congregational Church this evening. The service will be conducted by Rev. Dr. W. C. Pond of San Francisco.

The Gideons will be addressed by Rev. T. C. Horton in the parlor of the Angelus Hotel at 3 o'clock this afternoon.

An evangelistic service will be conducted at the Bible Institute, Third and Main streets, this evening by Messrs. Horton and Hadden.

FROM ALL PARTS OF EARTH.

Bewildering Array of World Attractions to Be Offered at Shriner Charity Circus.

Among the host of people who have volunteered their services for the Shriners' Charity Circus are a score of famous troupes, members of which are Shriners, from all parts of the earth.

There will be the Siegrist Neapolitans, credited with being the greatest midair gymnasts in the world; the Goldin troupe of ten Russian dancers; the Ishikawa troupe of acrobats; Ottokar Bartik, ballet master, and his peerless Austrian dancers; "Three Tybells," sensational aerialists; the Jeunesse Doree troupe of expert fencers and musicians from the Royal Circus, Munich; La Nole, Melnotte and La Nole, who perform upon a slender silver thread high in the air; the Ahern family, equilibrists; the Great Fowlers, gymnastic marvels; Vane and De Clairville, wire walkers; the Weydts, aerial artists; Paul Ackerman, equilibrist, and Mlle. Ethelea, dainty queen of the flying trapeze.

These are only a few of the attractions that the Shriners will offer at Praeger Park during the week beginning April 6.

ORPHEUS CLUB'S CHARITY.

Arrangements have been made whereby the Orpheus Club is to give a concert on the evening of the 20th inst., at the Auditorium for the benefit of the Associated Charities and Bethlehem Institution, both of which, it is reported, are urgently in need of funds. With the exception of possibly the rent, it is assured by those in charge of the affair that there will be no expenses and that the entire proceeds will go to the organizations named. The Orpheus Club, which is composed of about fifty men singers, gave a concert recently at Simpson Auditorium and won much praise.

VOICELESS FROM SURPRISE.

Mother Thinks She Sees Son, Long Missing, on Car, but Is Unable to Call to Him.

H. O. Potter, who disappeared from Salt Lake about two years ago, is being sought by the local police. Potter is 21 years old.

Several days ago, while coming to Los Angeles, his mother, Mrs. S. E. Dixon, of Lawndale, thought she saw him on a Redondo car. She was so startled that when she tried to call to him her voice failed her.

PUBLIC SUBSCRIPTION TO FLEET FUND

In order that the general public may share in the expenses of the entertainment of the enlisted men of the great battleship fleet which will arrive off the ports of Los Angeles next month, the following coupon has been prepared. Those desiring to subscribe, no matter how small an amount, can fill out the coupon and send it with their check or subscription to W. D. Woolwine, chairman of Finance Committee, at the National Bank of California, corner of Fourth and Spring streets:

Los Angeles, Cal.....1908.

Inclosed find my subscription to be used only for the fund to be expended in behalf of the entertainment of the enlisted men of Admiral Evans's fleet.

Name.....

Address.....

Los Angeles County—Its Cities and Towns.

NEWS REPORTS FROM CORRESPONDENTS OF THE TIMES.

LIKE AN AUTO.

TROLLEY OFF, OFF TO STAY.

THAT IS PROJECT HATCHING IN PASADENA.

La Canyada Man Shows Models and Maps for a Railroad to Go By Way of the Devil's Gate on the Old La Canyada Grade—May Sutton in Defeated Team in Tennis Match.

Office of The Times, No. 36 S. Raymond Ave.

PASADENA, March 15.—According to plans now forming an attempt will be made to abandon the trolley as a means of street railway power here.

D. H. Potter of La Cañada has opened an office in the Chamber of Commerce of this city where he is showing models of cars and road plans for a road to go by way of Devil's Gate on the old La Cañada grade. The feature of interest is the adoption of two revolving discs in connection with a third rail laid in the middle of the track in order to gain power to climb steep grades.

These revolving discs are so set that they can act as a safety brake. They can be clamped to the middle rail so as to become rigid.

Prior to the recent money stringency Potter announced that he had sufficient funds to finance the undertaking, but now the promoters are attempting to carry the project through by selling stock. The mechanism of the car is similar to that used in automobiles.

HIGH SCHOOL DEFEATED.

With a wooden-legged pitcher in the box, South Pasadena defeated the local High School by a score of 6 to 5 at baseball yesterday afternoon at the Raymond grounds.

TENNIS TOURNAMENT.

In the mixed tennis doubles at the Country Club courts yesterday, B. C. Bruce and Thomas Bundy defeated Miss May Sutton and A. P. Way in the finals and received as prizes two cut-glass, silver-mounted decanters. In the preliminaries the two couples defeated Miss Florence Sutton and S. M. Sissabaugh and Mrs. Elizabeth Farquhar and L. M. Freeman. The match was followed by a leap-year dinner and dance for sixty guests at the clubhouse.

CALLED TO EVANSTON.

Rev. Malcolm J. McLeod, pastor of the Presbyterian Church in this city, on Friday received an urgent call to take the church of his faith at Evanston, Ill., at a salary of $6000 per annum, the same as he is receiving here. Mr. McLeod was taken completely by surprise when he received this offer through a letter delivered by a committee of the church. He has taken the matter under advisement.

ANNANDALE BEATS REDLANDS.

In the return match with Redlands yesterday, the Annandale golf team won on its home ground by a score of 31 to 8. Fourteen players competed on each team.

The most extensive and exquisite private collection of real hand-made Swiss lace work ever displayed to public view in the United States or elsewhere will be on exhibition at 121 East Colorado St., Pasadena, for a week commencing Saturday morning, March 14, at nine o'clock. Admission 25c.

Miss Coleman's, third chamber concert will be given at the Shakespeare Clubhouse next Thursday evening. Tickets at Glasscock's.

Stereopticon lecture on Mexico by Henry Peabody, Thursday evening Universalist Church, 25c and 35c.

Oriental rugs, 10 per cent. discount. Wigwam, 61 N. Euclid.

Artists' materials at Wadsworth's. See Phelps for fine wall paper.

WHAT IS TRUE TUNA?

Avalon Sportsmen and College President Disagree—"Three Six" Is Born.

AVALON, March 14.—General satisfaction prevails here among the members of the Tuna and Light Tackle clubs, owing to the fact that the classification of Dr. David Starr Jordan conflicts with the regulations for this season's prizes. "Japanese tuna, so called," said a well-known member of the Light Tackle Club, "will be recognized as true tunas, but the albacore, which was named 'thunnus alalonge,' will only be considered as albacore and not 'longfin tuna.'"

NEW ANGLING CLUB.

Comprising six of the oldest anglers of the Tuna and Light Tackle clubs, a third organization has sprung into existence with ideals which far surpass those of any other angling body in Southern California. No buttons or other prizes will be given for catches. The movement is purely one of "conscientious piscatorial sportsmanship." The new club is known as the "Three Six," and has for its charter members, Thomas McD. Potter, Lafayette P. Streeter, Prof. Charles F. Holder, E. H. Brewster, Gilmore Sharp and Thomas S. Manning.

A six ounce rod and a six-strand line is prescribed by the new organization and only a catch of yellowtail will entitle an angler to membership. The club colors are green and gold and bear the monograms "C. C." At the end of the season Mr. Potter will present the club with a silver loving cup and the winner will be among those nominated for president if he desires that office. "More fish, less sport," is the motto of the Three Six.

EXIT "GAB PEDDLERS."

At a meeting of merchants, last evening, it was decided that it would be advisable to withdraw solicitors from Crescent avenue, in consideration for the efforts which have been made by the boatmen who desire to restore old-time conditions. No "gab peddlers" could be seen upon the waterfront today. The decision affects restaurants, hotels and rooming-houses.

A white sea-bass, weighing fifty-five pounds, was caught this morning by one of the seine men. This is the first fish of this species which has been captured here this season.

L. W. Hill and wife are guests at the Metropole for several days. Mr. Hill is president of the Northern Pacific Railroad, and both he and his wife have secured Light Tackle Club buttons for catches made while out with Capt. J. Gardner, in the launch Spread Eagle.

R. A. Smith and wife are also quartered at the Metropole. Mr. Smith is Mayor of St. Paul, Minn.

COVINA.

COVINA, March 14.—Former Gov. W. T. Thornton and wife of New Mexico, spent Friday at the home of J. W. Riggins.

Mr and Mrs. W. W. Nuzum are entertaining the latter's uncle, Capt. W. J. Eshenbaugh of Portland, Or.

Rev. Robert J. Burdette and wife were dinner guests of Mr. and Mrs. E. U. Smith recently.

There has been an active movement in orange groves here during the past week. The following sales are reported: Miller & Emery to F. D. Gaebke, five acres on Citrus and Rowland avenues; Aschenbrenner Brothers to A. R. Evans, five acres, corner of Hollenbeck and Workman avenues; George Covert, proprietor of Hotel Vendome, a five-acre grove, east of the city, to D. W. McDonald of Los Angeles; J. N. Banthrum, a five-acre grove on Orange avenue to Axel Muir of Los Angeles; E. W. Scott, a five-acre grove, near Glendora, to W. H. Whisler of this city.

Twenty-five thousand dollars was refused by J. M. Smith for his ten-acre orange grove on San Bernardino road.

MYSTERY OF HILLS.

GHASTLY FIND IN THE CANYON.

DECOMPOSED CORPSE DISCOVERED ABOVE MONROVIA.

Los Angeles Man and His Boys While on a Tramp Through the Mountains Come Across the Remains—City Marshal Will Start Early This Morning to Get Body.

MONROVIA, March 14.—Up in one of the reaches of Clamshell Cañon, northwest of this city, a much-decomposed corpse was found this afternoon. There can be no identification till tomorrow.

The discovery was made by H. E. P. Werdin and his two sons of Los Angeles. They were out here for the day, and made the find while on a tramp through the mountains.

It was reported to City Marshal Miller, who will start at 7 o'clock in the morning to get the remains. The body is described as clothed in very good raiment.

FOREST FOR HILLS.

Extensive Tree Planting Arranged for the Slopes Lying Back of Whittier.

WHITTIER, March 14.—What promises to be the beginning of the improvement of the foothills back of this city is under way. This is the extensive planting of eucalyptus trees on what are now the treeless sides of the hills. The land now being planted is owned by the Home Oil Company, and the work is being done under direction of the superintendent, Alva Starbuck. The novel feature of the work is that no water will be given the tiny trees, even when they are first planted in their new location. More than seven thousand blue gums have been planted by the Home Oil Company this season, and of this number the company expects fully 90 per cent. to grow. If this record, or one approaching it, is made the same company will next year duplicate this season's planting. Another concern to try the same experiment is the Whittier Crude Oil Company, which is now preparing its hillside land for similar planting.

Fire yesterday destroyed the Wagoner house in the Rincon district. The dwelling was a large one, only recently completed, and was a total loss, the tank and windmill burning first and shutting off all possibility of successfully fighting the flames. The home was not insured, and the loss is stated to have been about $4000.

VERY MUCH IN EARNEST.

Ocean Park's Prohibition Campaign Will Start Friday—Sunday Rest League Organizes.

OCEAN PARK, March 14.—The prohibition campaign will start at Carpenter Hall Friday evening, when Ellsworth Leonardson will deliver an address under the auspices of the W.C.T.U. The call has been issued for an election at which the liquor license question will be settled for it; next few months at least, and there are evidences of a spirited campaign. The temperance people are very much in earnest and will put forth every effort to carry the election.

WANT SUNDAY OBSERVED.

The Sunday Rest League has completed its organization by the election of the following officers: Rev. W. M. Perry, president; W. A. Davis, secretary; Rev. L. H. Humphreys, treasurer, and W. H. Slack and W. A. Wright members of the Executive Committee. Three other members will be added to this committee. The organization will cooperate with the State League in attempting to secure the passage of laws for keeping Sunday holy.

SOLDIERS' HOME.

SOLDIERS' HOME, March 14.—Maj. J. W. Wadsworth, president of the Board of Managers, N.H.D.V.S., and Col. W. E. Elwell, inspector-general and medical director, arrived at this branch this morning. Without loss of time the latter proceeded to inspect the books of the adjutant's office. After luncheon members and clothing in barracks occupied their attention. At 3:30 o'clock inspection in full uniform in line took place. The latter action was regarded by members as very considerate, because veterans are restricted to the home grounds until this general inspection shall have taken place. Afterward they are at liberty to go and come, as usual.

The time of the visitors is limited, and the work in the treasurer's office and quartermaster's department and hospital will be rushed through between now and Monday evening, and on Wednesday they will leave. The president of the board, Maj. Wadsworth, is only visiting the home in order to become familiar with its affairs.

There have been 3000 Australian gum trees just set out by Farmer Gidley. The most of them have been planted on a bluff which extends from the bakery north to Sepulveda Cañon. Two thousand more will be added to these next fall.

Out of the limited rest fund of the home an entertainment is promised for next Wednesday evening, by the Gordon minstrels. On Thursday evening the regular semi-monthly concert, by the Home Orchestra, will take place.

A schedule of 400 new books the latest in fiction and miscellaneous works, has been prepared for purchase for the coming quarter.

VENICE.

VENICE, March 14.—The Abbot Kinney company has let the contract for the construction of an aquarium. The structure, which is to be located behind the breakwater, will be 50x150 feet. It will be supplied with both salt and fresh water, hot and cold, and will afford every opportunity for the study of sea life. Nowhere on the Pacific Coast has provision been made for carrying on such study, and there is a prospect that either State or nation will aid the enterprise.

FOR FOREIGNERS.

GREATER SKILL URGENT NEED.

VOCATIONAL TRAINING FAVORED BY Y.M.C.A. SPEAKER.

Sacramento Invites State Convention to Meet There Next Year. Choice Left to the State Committee. Assignments to Various Churches in Long Beach Today.

LONG BEACH, March 14.—At the business session of the Y.M.C.A. State convention this morning, Sacramento invited the body to that city next year. It was the only invitation extended and the selection was left in the hands of the State Committee. Subscriptions for the State work were taken up by Secretary H. J. McCoy of San Francisco. By associations $1515 was subscribed and $1414.10 by individuals. There were $10.66 in cash and $90 subscriptions given to wipe out the 1907 deficit, making a grand total of $3033.91.

Assignments of general secretaries to the various churches Sunday were made, including two beach services in the early afternoon. On recommendation of the Nominating Committee the following Executive Committee and State Incorporation trustees were chosen: Executive Committee, W. H. Waste, Berkeley; J. Q. Anderson, Fresno; Dr. W. W. Robiee, Riverside; Dr. C. N. Cooper, Campbell; W. G. Alexander, San José; J. D. Radford, Los Angeles; Chauncey H. Dunn, Sacramento; A. L. Adams, Oakland; Silas Mack, Monterey; C. C. Chapman, Fullerton. Trustees of State Incorporation, C. E. Rumsey, Riverside; A. B. Cass, Los Angeles; H. J. McCoy, San Francisco; G. W. Marston, San Diego; J. Q. Anderson, Fresno; C. M. Campbell, Sacramento; W. G. Alexander, San José; J. L. Barker, Berkeley; George T. Hayley, Oakland.

At a meeting of the State Executive Committee this afternoon at Hotel Virginia, the following State officers were elected: Chairman of State Committee, George W. Marston, San Diego; recording secretary, H. J. McCoy, San Francisco; treasurer, W. H. Wallace, Long Beach.

J. B. Springer, general secretary at Long Beach, was the speaker this morning his subject being the industrial problem. He brought out the point that one of the greatest needs of the present day is for training for skilled labor. Seventy per cent. of immigrants are unskilled laborers, emphasizing the necessity of the Y.M.C.A. taking steps toward the establishment of some method of vocational training for these foreigners. This talk brought on a discussion of the immigration question itself, led by Lloyd B. Austin of Los Angeles, an educational director of the association.

This afternoon was a half holiday and guests were given sight-seeing trips and a boat ride over the inner harbor.

Tonight there were addresses by F. A. McCarl, on the "Enlisted Men of Our Army and Navy," and Dr. George J. Fisher, on "The Physical Department."

The convention will close Sunday evening. In the morning the pulpits of the several churches will be occupied by various secretaries. In the afternoon, Dr. George J. Fisher will address a mass meeting for boys, and Rev. J. Q. A. Henry a mass meeting for men. Sunday evening, at the Auditorium, a farewell service will be held, with an address by Rev. William MacCormick of Pasadena, on "Each Man's Life a Plan of God."

SEASHORE NEWS NOTES.

A private dispatch received here late this evening from San Diego announces that the cruisers Washington, Tennessee, California, South Dakota and Albany will visit Long Beach, arriving here on Tuesday, March 17. Steps will be taken at once by the Chamber of Commerce for their entertainment.

The grocery of Reed & Vetter, at Fourth and Alamitos, was entered by burglars last night by means of a pass key and the cash register was robbed of several dollars in small change. Nothing else was missed. Reports were made also to the police of the theft of three bicycles, but the thieves were seen, and one of the wheels recovered, after a hard chase across vacant lots, the thieves escaping.

The Asbestos company is jubilant tonight over the prospects shown in the fifteen-inch well being sunk on the company's property to develop oil or gas. The well is down 242 feet, and is passing through a strata of gravel, the drills bringing up chunks of asphaltum. The other well still continues to flow about 3000 feet of gas each day, together with an artesian flow of pure water.

Mrs. W. P. Morey today received a letter from her husband, who left home four weeks ago, and whose continued silence alarmed the family. Morey is in Portland, Or., in business, and his health has greatly improved.

An order was served today on Dr. J. M. Holden, guardian of the Wade sisters, citing him to produce his wards in Judge Rives's court, Tuesday, March 24, and show cause why they should not be restored to competency.

James Buchanan, a fourteen-year-old boy who ran away from his home in Los Angeles, was picked up on the beach last night by Officer Barker, and returned to his parents today.

The ostrich farm troubles still occupy the attention of the stockholders. The latest move is the resignation of W. H. Huff, Duke Miles and Paul Ussher as directors and the election of W. H. Barker, W. S. Bonly and E. S. Brice in their stead.

The many new accounts being opened in the First National Bank, the chief bank of Long Beach, indicates that the city's population is still going ahead.

TRY-OUT FOR ORATORS.

CLAREMONT, March 14.—The annual home oratorical contest will be held here Monday evening in Holmes Hall auditorium. Six men of college grade are entered for it, in which first place means $10 and second place $5. The winner will also earn the privilege of representing the college in the intercollegiate oratorical contest, which is to be held at the University of Southern California in April. Prof. M. G. Frampton has been giving the aspirants careful coaching, and a close contest is expected. The speakers are to be: William B. Himrod, '08; Ellwood Munger, '08; Howard Bissell, '08; Richard Seaver, '08; W. C. Fankhauser, '09; and Raymond McConnell, '10.

The Pomona College Debating Society is planning to hold a pseudo-Republican National Convention March 18, at which the young orators will imitate the doings of the big convention. Taft, Hughes, Cannon and Fairbanks are to be nominated, while at the end an attempt will be made to stampede the convention for Roosevelt.

$1 Shoe Sale, 414 1-2 South Broadway, upstairs. Take elevator.

URGING FOR FUTURE.

BUILDINGS HANG ON THE BONDS.

INTEREST IN WILMINGTON KEEN OVER RESULT.

Proposition to Incur Debt of Hundred Thousand Dollars for the Dredging of a Ship Canal Is to Be Voted on by the Electors of the Municipality Wednesday.

WILMINGTON, March 14.—There is keen interest here in the result of the special election of next Wednesday, when the electors of this city will vote on a proposition to incur a bonded indebtedness of $100,000 to dredge a ship canal from Wilmington's water front to the government turning basin. The main channel is to be 100 feet in width. A smaller turning basin, 400 feet wide and 500 feet in length, is to be constructed on the Wilmington side, between Canal and C streets. On the west end of this basin, 500 feet of wharves are to be built, for which an appropriation of $35,000 is provided in the amount of bonds to be issued. A fill of thirty acres is to be made, along the line of the channel which will be leased for industrial sites.

The future value of all this to Wilmington is one of the arguments which is influencing votes in favor of the bonds. The thirty acres of made land is estimated to be worth for commercial and factory purposes $300,000, while wharfage rentals, based on prices charged by the Southern Pacific for wharfage room at San Pedro, would yield an income to the city sufficient to pay the accrued interest on the bonds and the installment for each year and then leave a balance sufficient to meet the entire expenses of the city for the year. This is the estimate given by prominent business men who are interested in harbor improvement.

It is considered a foregone conclusion here that that bonds will carry, as apparently no opposition has developed in sufficient strength to make the issue doubtful.

On the result of the election on Wednesday will depend the erection of several buildings at once, among them being two business blocks on Rebecca street. One of these will be a seven-story storeroom building and another of four rooms. The promoters of these improvements are George W. Van Sycle of Los Angeles and Harry Barndollar of Long Beach. They report that already several different lines of business have spoken for room. Mr. Blinn of the Blinn-Rehrian Co. was here a few days ago to look over sites for yard and mill, and practically settled upon a location dependent on the dredging of the harbor.

Municipal politics have been made to keep a subordinate place in the attention of the people until after the bond election. This has been by mutual agreement of the opposing factions, but each has its war equipments burnished and ready for a charge as soon as the results of the election are announced.

On the Citizens ticket are nominees for trustees, thus: Dan Mulherron, a contractor; P. Connell, manager of the Sea Side Water Company at this point; H. Kolkhoest, a rancher living in the German settlement, and E. Schedin, incumbent. For City Clerk, Postmaster Gammarcy has been nominated and for City Treasurer, the present treasurer, John Thomas, proprietor of the Wilmington saloon, and for marshal, Ed Breen, merchant.

The Progressive party is an entirely new organization. The nominees for trustees are J. M. Brennan, proprietor of the Anti-Rubber Tire Company, and president of the Wilmington Dock Company; E. Opp, a rancher and director in the dock company; N. F. Breen, rancher and contractor, and J. A. Silver, carpenter. For treasurer, Dan A. Fohl, clerk in the Wilmington Bank, and for city marshal, Ed Breen.

Two independent candidates have been announced, P. C. Peterson for Treasurer and D. R. Words for City Clerk, and the incumbent. In the line-up of the factions there seems to be no real issue, only to get the offices. Neither party can be designated as Banning or Southern Pacific men, as has been the case with previous line-ups. It will be simply a choice of the men who are to handle the hundred thousand dollars and push the city on.

ACCIDENTAL DROWNING.

Verdict of Coroner's Jury at Santa Monica at Inquest Over Remains of Alaska Mining Man.

SANTA MONICA, March 14.—Death from accidental drowning was the verdict rendered by the Coroner's jury at the inquest over Eugene Sperry of Nome, Alaska, whose body was found on the beach near the foot of Montana avenue, last evening. There was nothing to indicate foul play, an examination of the wound in the eye showing that it resulted from contact with gravel on the beach while the body was being tossed by the waves. The death may have been suicidal, but there was no evidence to this effect. The generally accepted belief is that Sperry came to the beach for a change and rest, fully expecting to use his return-trip ticket to Los Angeles.

Members of the Los Angeles Aerie of Eagles, who came here to identify the body, distinctly remembered the man as having been an occasional visitor to the lodge sessions, but knew nothing as to his place of residence or family connections. They had understood that he had at one time been one of Nome's richest business men. That he was a sufferer from insomnia was proven by a prescription found in his pocket. This was that of a mild sleep-producing potion, and had come from a Hayes Valley pharmacy in San Francisco. The body will be taken to Los Angeles tomorrow, where the Eagles will conduct the funeral.

STILL NEGOTIATING.

Manager Richmond of the Santa Monica baseball team of the Winter League is still conducting negotiations with the Abbot Kinney Company with a view to transferring the local games to the Venice cricket ground, where it is planned to arrange a fine diamond, fence the court and built a commodious grand stand. The change contemplates a series of games with semi-professional teams of the Southern California cities throughout the entire summer season.

Prospecting is in progress in the vicinity of the smoking hill near Pulea Cañon, and the indications are that active operations will soon be commenced there in an endeavor to develop the oil vein that is believed to underlie the mountain. Robert F. Jones, owner of the property, has gone over it with S. J. Eginton, field superintendent of the Clark Oil Company, and the conclusion reached was that oil would be struck at no great depth.

SANTA MONICA NOTES.

The Associated Charities has entered upon a campaign to raise $1000 for the relief of the needy during the ensuing year. A canvass of the city is to be made for subscriptions.

An interesting programme is being arranged for St. Patrick's evening at Columbia Hall. The oration will be delivered by Rev. Philip Williams of Kansas City.

The Santa Monica High School baseball team defeated the Hollywood High School nine here this afternoon. The score was 9 to 2.

Catcher Lewis has left the Santa Monica team of the Winter League and is now playing with Oakland.

H. Waterson is a seaside visitor from Frederick, Okla.

Mrs. J. H. Hutsel of Corcoran is the guest of seaside relatives.

Mr. and Mrs. F. H. Hartman, who have been spending the winter here, have departed for their home in Muskegon, Mich.

NAVAL TIE.

BROTHER EAGER TO SEE CAPTAIN.

EXPECTANT THRILL HAS LABORER IN SAN PEDRO.

Workman on the Harbor City Docks and Commanding Officer of the Battleship Connecticut Both Sons of the Same Parents—Cordial Relations Maintained Between Them.

SAN PEDRO, March 14.—In San Pedro there is one man who is looking forward to the coming visit of the battleship squadron of Rear-Admiral Evans with more than usual interest and expectancy. He is Alex Osterhaus, a longshoreman, and a brother of Capt. Hugo Osterhaus, commanding the magnificent flagship Connecticut.

While his distinguished brother treads the bridge of the flagship, resplendent in gold braid, and directs the movements of the flower of Uncle Sam's navy, Alex Osterhaus, a plain, blunt, reserved man, daily earns a livelihood for himself and family by handling lumber on the water front at San Pedro.

Although their stations in life are widely divergent, the two brothers are most cordial and considerate, one to another. Alex Osterhaus and his family receive letters regularly from their distinguished relative, and are very proud that the honor of heading the great fleet on its remarkable voyage has fallen to the lot of Capt. Osterhaus. Alex Osterhaus, the day laborer, is looking forward to pleasant visits to the Connecticut as the guest of his brother during the stay of the squadron in these waters.

HARBOR CITY DRIFT.

A joint meeting of the Wilmington and San Pedro Chambers of Commerce was held here last night, which was largely attended by citizens and officials of the two municipalities. Improvements that would tend to the mutual growth and advancement of both cities were extensively discussed. Plans were formulated for the improvement of streets and roads between Wilmington and San Pedro before the arrival of Rear-Admiral Evans's fleet. The matter of the consolidation of Wilmington and San Pedro was taken up, and received unanimous approval. It is probable that the preliminary steps for consolidation will be taken in a few weeks.

The Citizens' Committee recently appointed for the reception and entertainment of Rear-Admiral Evans's fleet are rapidly perfecting plans through sub-committees. Preparations for elaborate decorations have been completed, and other details for handling the large number of visitors that will come are being worked out. Competitive contests for valuable prizes on the waters of the inner harbor, to be contested for by men from the various battleships, are being arranged.

Frank Garbutt and family, with a party of friends, left here today on the handsome power launch Skidbaldnir for San Diego. The party will later visit the fleet at Magdalena Bay.

Sixty-five boys, members of the Long Beach Baptist Church Sunday-school, in charge of E. C. Barker, their teacher, arrived here this morning and spent the day picnicking on the rocks at Point Firmin.

MOTORMAN SAVES CHILD.

Prompt Action in Stopping Sierra Madre Car Averts Killing of Infant.

SIERRA MADRE, March 14.—The prompt action of Motorman Mulholland, on the 8:10 o'clock city-bound car, averted what might have proved a serious accident this morning. After rounding the curve near the Covina Junction on the Pasadena short cut-off, the car came upon a little Mexican child who had crawled out on the tracks. The child looked like a bundle of old rags, and the car was almost upon it before the motorman discovered what the object was and brought the car to a quick stop, and picking up the child carried it to an adjoining yard, from which it had evidently crawled. The motorman was highly commended by the passengers for his prompt action, as the car was going at considerable speed on its private right of way.

OPPOSES SHADE TREES.

Forester Harper, in an address here some time ago, mapped out a plan for the beautifying of the city streets. Several organizations have taken the matter up, purchasing shade trees and arranging for parkways. On Grand View avenue, between Mountain Trail avenue and Cañon streets arrangements were made for the planting of Catalina cherry trees along this beautiful driveway, but one of the City Trustees, a property owner here, is opposing the improvement on the ground that it cuts off the view of the valley. It was this same attitude that caused the destruction of the beautiful trees that lined Baldwin avenue. As the majority are in favor of these shade trees, they will insist upon their rights to plant suitable trees in front of their premises.

FOOTHILL SLOPE ITEMS.

E. W. Camp, counsel for the Santa Fé Railway Company, has resigned as City Trustee. Many petitions are out by applicants desirous of filling the vacancy. The Civic League has taken the matter up and wishes to name a candidate.

It is now a misdemeanor to cut down, dig up, molest or interfere with any ornamental tree, plant or shrubbery on the city streets.

A delegation from here was entertained by J. H. Wright at the opening of the Republican League of Los Angeles County. Mr. Wright, who is now secretary of the Republican committee of Los Angeles, was one of the first secretaries of the league.

SOUTH PASADENA.

SOUTH PASADENA, March 14.—The South Pasadena First National Bank held a reception in its new bank building on the corner of Mission street and Diamond avenue, this afternoon. The South Pasadena Savings Bank also entertained its patrons in the new quarters in the same building on the Diamond-avenue frontage. These rooms are elegantly finished and furnished.

Tomorrow evening there will be a union meeting of the South Pasadena churches in the Methodist Episcopal church to protest against any letting down on the question of prohibition. Rev. C. J. Hall will be the principal speaker.

The home of Mr. Vestal, on Synden street, is under quarantine. Physicians are not agreed as to the disease afflicting one of his children, but it is supposed to be scarlet fever or measles.

MONTEBELLO.

MONTEBELLO, March 14.—The Friends of Montebello will dedicate their recently completed church here on Sunday. The service will be held at 3 o'clock p.m., under direction of the pastor, Rev. B. F. Farquhar. Rev. Andrew Mitchell of Long Beach will deliver the dedicatory sermon, among the other ministers who will be present being Thomas Armstrong of Whittier, President Thomas Newlin of Whittier College, and Miss Percy Richards, pastor of the Rivera church. Mrs. Dilwin C. Andrews of Whittier will also take part in the programme.

OPPOSED TO WAR.

Peace Society of Southern California Permanently Organized in This City Yesterday.

The Southern California Peace Society met yesterday afternoon in this city and formed a permanent organization, the following officers being elected: President, W. V. Comin, Whittier; vice-president, T. H. White, Pomona; secretary, Robert C. Root, Huntington Beach; Executive Committee, Rev. A. S. Phelps, Los Angeles; Andrew Mitchell, Long Beach; Rev. Hugh K. Walker, Los Angeles.

Dr. Coffin presided at yesterday's meeting, and in one of his short talks said:

"We are fast becoming ashamed of taking human life. It is no new thing to us (the Friends.) In our little church it has been our distinctive doctrine all along, but I'm glad we can't claim it now."

The principal address was made by Dr. George A. Gates, president of Pomona College. Dr. Gates advocated "beating our swords into plowshares" and erecting great monuments out of our ponderous guns, but his admiration for the brawn of "de champ" prize fighter seemed to indicate that an invincible front was yet a good peace argument. War, he said, was but preliminary to a settlement of disputes, and was therefore useless, as the settlement could easily be arrived at first. "Fold your arms across your breast," said Dr. Gates, "and say: 'I am helpless,' and no nation on earth would touch you."

The meeting was very slimly attended, probably fifty people being present during the delivery of Dr. Gates's address, and these were largely from among the Friends of this city, Pasadena and Whittier. Less than half the number remained for the election of officers.

NOVEL SUGAR MAKING.

Local Concern Turns Out Product From Charcoal and Water—No Northern Factory.

The fact that sugar in 200 and 300-pound lots has been manufactured from charcoal and water, and may result in the establishment of a new industry, is the gist of a statement made last night by Dr. D. F. McGraw of San Francisco, who is at the Westminster. Dr. McGraw is a member of the firm of Wayne & McGraw, brokers, who are fiscal agents for the National Sugar Company. The concern has a small factory at Twenty-ninth and Hooper streets, and C. P. Stewart, president of the company and inventor of the process, has been conducting the successful experiments.

McGraw denied the rumor that his concern has erected or plans to erect a factory in San José. He explained the process by the statement that the chemical analysis of cane sugar showed twenty-two parts of hydrogen, twelve parts of carbon and eleven parts of water. To make sugar from charcoal and water, Dr. McGraw explained, requires but the addition of water raised to the eleventh "degree," or hydrogen twenty-two parts and oxygen eleven parts, to which is added twelve parts of carbon. The method by which this is accomplished is the secret held by the company.

"77"
Seventy-seven for Colds and
GRIP
Most all sickness is brought on by taking Cold, most all Colds are caused by a check in the circulation, induced by sitting in a draught, remaining too long in a cold room, or standing on a cold and often wet pavement.
Humphreys' "Seventy-seven" restores the checked circulation, starts the blood coursing through the veins and stops or breaks up the Cold or Grip.
At drug stores, 25 Cents.
Humphreys' Homeo. Medicine Co., cor. William and John Streets, New York.

We must all use laxa
—we who eat rich foods and
too little. The best way to take them
at a time—when you need it.
You know when you need Cascarets.
You feel a certain dullness, a depression
proach of a headache.
You say, "I must take something tonight."
waste the day?
It is easy to keep at your best at all
The way is to carry a box of Cascarets with
just as soon as you need it.
Then the clouds rise at once.
The need for Cascarets is a natural need.
drugging yourself.
We must get a laxative some way.
and through proper food, we must get it otherwise.
Cascarets are the next best way.
Ask your Doctor about it.
He will tell you that the day of the violent purgative
of pills, salts, castor oil and cathartics.
This is the day of the gentle in medicine.
Cascarets act just as certain foods act—just as
bowels.
Cascarets are candy tablets. They are sold by all druggists
in bulk. Be sure to get the genuine, with CCC stamped on
is 50 cents, 25 cents and
10 Cents per Box

...th of the Tehachepi."

...TS FROM CORRESPONDENTS OF THE TIMES.

...OF BLUES.

...EN ON ...ER VERGE.

...SAN BERNARDINO ...SSIONS.

...ool at Inspection ...ings of It Declines ...of Being De... Business—Alleged ...

...ino, March 14.— ...ter of Co. K, N.G.C., ...ation, which has ... First Lieut. C. J. ...ointed to the vacancy. ...Hare is promoted ...ant, and the officers ...days in which to ...ve as a footing to pass ...Thomas Wilhelm, or ...ced out of existence.

...upon the public ...of the direct result ...ngs. Grew to be pres... ...which took place ...to bid good to Selma ...ager for the Pacific ...Company, and an ...of the last moment ...in having for home. ...before the inspection ...ther officers of the ...ability to be pres... ...unable to get the ...stage in time for ...there were two ...school work for the ...which was greatly ...strict disciplinarian ...accept an excuse ...of his captain and the ...master, and a court-...being ...had with the com... ...-American War. ...from the ranks, ...at exceptional of... ...tactics as ther... ...veteran. He al... ...tactics, and ...regulations on his ...captain he was ...of the boys no bet... ...by retired. With ...grade high, and his ...ness as a personal ...

...TRICK.

...ning this afternoon ...at Olds and Fred ...was charged by Mow... ...with throwing ...from the second ...ation. The offense ...is committed yes... ...had been lured ...second floor on ...to see some chairs ...for sale. ...ed to descend by ...to pay. In the fall ...on foot was se... ...ow in the hos... ...that the accused ...ounces of medical ...to Cinnamon re... ...of in injury.

...ARRIVAL.

...Manager of ...Arrowhead was ...when the ap... ...announced by ...gentleman of the ...party numbers of the ...party coronation, ...queen throne, ert ...lady court, fancy ...men and informa... ...those respective ...E. D. Roberts, ...Haddon, Mrs. ...Gibson, Mrs. ...William Smith, ...Mrs. F. H. Ma... ...C. W. Mc... ...director-general ...head of the Ar... ...With Mr. ...one of the ...completed.

...TWO NOTES.

...Mrs. H. E. Ken... ...Mrs. Kendrick, ...H. Wells and Mrs. ...Bridget of Chi... ...from Yesterday, ...day through the ...were met by Mr. ...Hall and shown ...Mr. Roberts tour... ...afternoon yesterday ...plans car from the ...in valley ended at ...visitors boarded ...left for San Diego ...president of the ...and president of ...Hamilton, had a ...run by an electric ...valley directing ...scenery to the ...He came in ...The shock ...and for some ...Smith had re... ...after the acci... ...quently to go to ...

...of the City Dye ...a fraction car ...was leisurely ...ing the right of ...refusing to turn ...voted against the ...favoring him to ...Green. He was ...was carried to his ...is feared.

...ROYAL. Flags ...Main, L. A.

...GROVES.

...Properties in ...Rose Rel...

...M.—Wilfred F. ...through W. ...orange grove ...from Isaac ...$28,000. This ...of C. A. Puffer, ...fine prop... ...purchased the ...the property ...Smug Harbor. ...been but a ...has al... ...acres of dedira... ...all located west ...

...of Craftonville, ...has purchased ...L. D. Schaf... ...Kennedy road, ...consists of ...room cottage, ...barn and cr... ...said was $24,... ...secured with a ...Turner and help's ...and family will ...to remodel this ...to go to Santa ...

...BUTTER.

...In view of an... ...large shipments ...have been ...butter-buyers ...car ...is still in first-

...t Let Your... Pile...

...Hemorrhoidal Ulcer ...Yield for Cancer and ... Deadly Disease

TRIAL PACKAGE ...stipation, uncheck... ...nation, inflammation ...pples too often ... ...of malignant ... ...s (or hemorrhoids) ...hey cause more ag... ...tes than much ... ...les. ...ey are easy to cure ...ght. ...operation with the ... ...s, agonizing, and ... ...nt success. ...ere is just one way to ...sure way, painlessly ...and that is with ... ...e mail a free trial ... ...write. ...will give you last... ...you well on the wa... ...cure. ...hen you can get a ... ...any druggist for ... ...n one box cures. ...ist on having what ...ust send your name ... Pyramid Drug Co., ...lding, Marshall, Mich. ...e by return mail the ... ...plain wrapper. ...ll druggists, 50 cents ... for a free package.

...ancer Cured ...In 1...

...Discovery That Is ... The Medical ...

...have discovered what ...e been looking for for ... ...r cancer, so sure that it ... ...have cured hundreds of ... ...cases in from 5 to 15 ... ...ated physicians and ... ...hope of saving their ... ...After you have seen the ... ...this treatment, you will ...ostly you can cure yourself ...it risk or danger. ...have one of the finest ... ...country for those who want ... ...y get yourself attended ...yourself just as well at ... ...fashion firm in London will ...liable and successful in ... ...Fill out the free coupon ...ame and address and send it ...

Free Cancer Co...

If you suffer from cancer ... simply fill in your name ... dotted lines below and mail ... Curry Cancer Cure Co., ... Lebanon, Ohio. You will ... easily you can cure ... without risk or danger.

Name .....

Street .....

City, State .....

If you prefer not to write ... Company freely, you can ... privately just as well by ... private secretary, S. W. ... Lebanon, Ohio.

It's Gr...

to be able to pick ... own lot. That's what ... you buy in

McCART... CO

ORANG... GROV...

TRACT.

Many new homes already ... is quite the success of ... see for yourself. All ... tickets at the main ... Broadway, Los Ange... A8737 or Main 1262.

CHICHESTER ... THE DIAMOND BRAND ... Pills in Red and Gold ... Take no other. Ask ... DRUGGISTS ... SOLD BY DRUGGISTS

...use laxa... ...h foods and ... to take them is a ...ed it.

...Cascarets. ...ness, a depression—poi... ...omething tonight." Bu... ...our best at all times; ... ...s of Cascarets with you ...once.

...natural need. Don't thi... ...e way. If we don't get it th... ...urt get it otherwise. ...ay.

...of the violent purgative ... ...harties. ...ie in medicine, the natural ... foods act—just as ...

They are sold by all drugg... ...ine, with CCC on every ...

...nts per Box.

...was Mrs. Cooper who started the first college in this city. Besides the widower, she leaves two daughters, Fanny and Helen, and a son, Harry.

CAN'T EJECT HER.

A woman of the "red light" district, suffering from a nervous disease, several days ago took a cottage on West De La Guerra street. Her advent was not relished by her neighbors and they attempted to have her ousted, but her landlady refused to take action. Then the neighbors went to court about it and again were defeated. It was shown in court that the protestants, in their attempt to dislodge the not-wanted one, had even invaded her home without permission.

BASEBALL NEWS.

Oscar Chaves, manager of the Santa Barbara Baseball club and holder of a lease on Athletic Park, this city, where the locals play, and where the Portland Beavers are in training, yesterday sold his interest in the team, its franchise in the Winter League, and his lease on the park, to George E. Potter and Halsey G. Smith, both local newspaper men. Smith has played shortstop for the locals all this season. The league games are to be continued. Tomorrow afternoon they will play a double-header, the first game with the Santa Monica team, with Charlie Hall pitching; and the second with the Portlanders, with Sam Ferrias in the box.

Greet the battleships royally. Flags at Swanfeldt's, 220 S. Main, L. A.

Swanfeldt's awnings are best. 220 S. Main street, Los Angeles.

TO EAT MILES.

SWIFT SHIPS FOR COAST SERVICE.

SAN FRANCISCO TO SAN DIEGO IN EIGHTEEN HOURS.

Line Will Be in Operation, It Is Said, by Time Arizona Railroad Is Completed—Liquor Licenses Refused Mining Camp—No Confetti When Fleet Comes.

SAN DIEGO, March 14.—J. D. Farrell, former president of the Pacific Coast Steamship Company, who is now at Coronado, says that the company is to run between San Francisco and this city modern boats which in speed and equipment will equal the best coastwise vessels on either this or the Atlantic Coast. He also says that the running time between the ports named will be cut to eighteen hours, and that the new service will be in operation by the time the San Diego and Arizona Railroad is completed.

A Lincoln-Roosevelt Club rally in the old Methodist Church auditorium, last evening, was addressed by M. Lissner of Los Angeles and State Senator Bell of Pasadena.

SAILORS' MINSTREL SHOW.

The minstrel troupe of the cruiser Tennessee gave a very creditable show at the Garrick, last evening, which was attended by Admiral Sebree and many of the officers and men of the warships now in port.

The police and the Council have declared that no confetti shall be used on the streets during the celebration incident to the arrival of the battleship fleet.

The Supervisors have turned down the applications of thirteen men who asked for licenses to sell liquor at the Dulzura mining camp.

Greet the battleships royally. Flags at Swanfeldt's, 220 S. Main, L. A.

VENTURA.

VENTURA, March 14.—Miss Ruth Hildreth, aged 17 years, a daughter of Mr. and Mrs. E. C. Hildreth of Santa Paula, died yesterday at the Bard Hospital, after an operation for appendicitis. She was brought to the hospital on Thursday. Miss Hildreth was very popular. The remains will be taken to Santa Paula for interment.

The Ventura County Central Committee met today to take preliminary steps for the campaign. Nothing further was done than to fill a vacancy or two. The suggestion to fix May 5 as the date for holding the primaries and to hold a convention May 9, to nominate a full county and legislative ticket, met with no favor, the opinion being that it would make too long a campaign. The next meeting is scheduled for April.

The will of the late Mrs. Ella Orr has been admitted to probate and Orestes Orr named as executor. It disposes of property of the value of $1000 and names the executor as sole devisee.

Sim Myers has been appointed administrator of the will of the late Cornelius Cobb, with bond at $2500. The estate is valued at $1200.

Swanfeldt's awnings are best. 220 S. Main street, Los Angeles.

HUNTINGTON BEACH.

HUNTINGTON BEACH, March 14.—Robert C. Root, teacher in the High School, has been appointed Pacific Coast representative of the American Peace Society of Boston and will tour California, Oregon and Washington this summer in its interest. Prof. Root is secretary of the Southern California Peace Society which held its second annual meeting at Temple Auditorium, Los Angeles, yesterday.

At the meeting of Seaside Chapter No. 259, Order of the Eastern Star, this week the members enjoyed a surprise. Five grand lodge officers made an official visit when only one was expected. The visitors were: Emma Reihl, Grand Matron; Gen B. Cartwright, Grand Patron; Kate J. Willats, Grand Secretary; Alice M. Pierce and Phoebe C. Hickman, Deputy Grand Matrons.

A. L. Reed, local manager for the Huntington Beach Company has been awarded the third prize of $15 offered for the best written advertisement for State citrus fruits by the California Fruit Growers' Exchange. The competition was open to all members of the exchange.

Swanfeldt's awnings are best. 220 S. Main street, Los Angeles.

BURN CHIEF'S IMAGE.

Indians of the Martinez Reservation Celebrate Feast of the Dead.

THERMAL, March 14.—The Feast of the Dead has just been celebrated by the Indians of the Martinez Reservation, and has been attended by Indians from the Tores and Coachella reservations. The ceremonies continued for a full week, and the climax occurred when a life-sized effigy of a deceased chieftain was burned in a huge bonfire, while the squaws shrieked out their lamentations and the bucks danced in circles around the blaze.

A carload of Thompson seedless rooted grape vines has been sent to Coachella for planting on the 200-acre ranch recently secured by the American Vineyard Company, of Fresno. The vineyard will adjoin Coachella on the east, and will lie alongside the Southern Pacific Railroad, where it will be a constant advertisement of the fertility of the Coachella Valley.

Several tracts in the Coral Reef neighborhood, on the west side of Coachella Valley, are to be set to oranges and grape fruit. D. F. Nofsiger of Los Angeles, who owns a 320-acre tract in West Thermal, is having his holdings improved.

Land seekers continue to flock into the Coachella Valley, and in all the towns the hotels are taxed to accommodate the newcomers. It is estimated that at least 100 new families have settled in the valley since the first of the year. At Thermal, Coachella and Indio there has been considerable activity in the sale of town lots, while farm lands in all these localities have been changing hands at increased prices. Many new wells have been put down, and hundreds of acres of new land comes under cultivation this season.

Thayer Brothers are shipping out the first asparagus from this part of the Coachella Valley. They are making shipments to Boston, and it is bringing from 75 cents to $1.25 per pound.

People of Indio are to vote on the proposition to issue $3900 bonds for the erection of a new school building. As the railroad pays most of the tax, it it as easy guess how the election will result.

Plans are being perfected by the Thermal Chamber of Commerce to secure H. C. Everett, an artist who has been spending several months here, to paint on a large canvas a general view of the Coachella Valley, for display at the Los Angeles Chamber of Commerce.

A new townsite has been opened at Durbrow, a side track about three miles below Thermal. A store building is being erected and twenty acres have been subdivided into residence lots.

Martyn B. Lehman, formerly of Pomona, has purchased a five-acre tract on the Nelson property, adjoining the town of Indio on the north, paying therefor $150 per acre, which is said to be the highest price yet paid for unimproved Coachella Valley property. Frank R. Lehman, his father, has purchased a forty-acre tract south of Indio, and will develop water and build a residence immediately.

Swanfeldt's awnings are best. 220 S. Main street, Los Angeles.

DIFFER ON CHILES.

Canners and Growers Do not Agree on the Matter of Price for Green Hot Ones.

SANTA ANA, March 14.—The canneries are reported to be offering to contract for the present year's crop at $20 per ton for choice green chiles. The canneries require the cream of the crop only, straight, smooth and of good length. Some of the growers are holding out for $25 a ton.

At the meeting of the Central Committee of the Thirty-ninth Assembly District at Orange on March 24, Riverside and Orange counties may have some difficulty in getting together as to the basis of representation. Riverside wants the basis to be the vote cast in the last election for Senator, four years ago, which would give Riverside and Orange each eleven votes. Orange wants it to be on the basis of the vote cast at the election for Governor, which would give Riverside ten and Orange thirteen. The meeting on the 24th will set a time and place for the Senatorial convention.

The sufficiency of a complaint issued in the City Recorder's court and on which J. J. Keith, a prescription clerk, was arrested on a charge of selling whisky illegally, will be tested in the Superior Court on April 6. Today a writ of prohibition was issued to City Recorder J. A. Willson, ordering him to refrain from further proceedings in the Keith case until the Superior Court gives its order. The complaint against Keith charges that he sold whisky unlawfully, "on or before March 3, 1908." The defendant avers that the time is not specific, also that the name of the person to whom it is sold is not given. The petition for a writ of prohibition alleges that the city ordinance is unconstitutional and invalid.

J. W. Morrison, an orange rancher from Orange, has been appointed deputy State fish commissioner, with a salary of $100 a month. Morrison is a member of the Republican State Central Committee from this county.

Mrs. Emily Squires, wife of S. B. Squires, died this morning at her home at Olive. She had resided in this county for thirty-five years. The funeral will be held tomorrow afternoon at Orange.

Swanfeldt's awnings are best. 220 S. Main street, Los Angeles.

ONTARIO NOMINATIONS.

ONTARIO, March 14.—Nominations of candidates for the various city offices closed this evening. The following have been named for Trustees: George B. Harding, F. B. McCroskey, J. T. Morris, J. V. Caldwell, T. B. Cannon, George Chaffin, Rev. Charles Seccombe, George Freeman and C. G. Bennink.

The business of the postoffice having passed the $10,000 a year mark, this city is in line for free delivery of mail.

F. T. De Arman of Pasadena has purchased part of the stock and fixtures of A. G. Perham's jewelry store on West A street.

The local union of the W.C.T.U. has reelected these officers: Mrs. Clara Sheldon, president; rMs. D. B. Lee, treasurer, and Mrs. Oliver Morse, secretary.

NORMAL SCHOOL GUESTS.

BALBOA, March 14.—Fifty young women of the State Normal School were entertained this afternoon at the Chula Vista by Miss Marjorie Prior. There were dancing and boat rides. Mrs. F. E. Prior and Mrs. C. C. Davis chaperoned the party. At 6 o'clock a seashore dinner was served.

PASSING OF OHIOAN.

Retired Business Man of Cleveland Dies at Good Samaritan Hospital. Daughter Coming.

Edward L. Day, a retired business man of Cleveland, O., died at 3 o'clock yesterday afternoon at the Good Samaritan Hospital, in his seventy-third year.

He came to Los Angeles in January with his wife, Mrs. Laura A. W. Day, and his sister-in-law, Mrs. M. P. Williams, who were with him at the end. He was apparently in good health until Friday morning, when he was suddenly taken ill at the Hotel Pepper, where the party were guests, and soon became unconscious. He was removed in the evening to the hospital and died without regaining consciousness.

Mr. Day leaves one daughter, Mrs. James H. Andrews, whose husband is the head of the Akron branch of the Quaker Oats Company. Mr. and Mrs. Andrews leave Chicago tonight for this city. Until their arrival no plans for the funeral will be made.

Mr. Day retired from active business many years ago. It had been his custom to spend a portion of each year in traveling. The body will be taken to Cleveland for burial.

WOMAN WANDERER.

While distributing religious pamphlets last evening, Mrs. Anna Sherwood, aged 41 years, walked into a residence on East Fifth street in the absence of the family. She was arrested by a patrolman, who said she was helping herself to bread and butter and fruit. Physicians at the Receiving Hospital said she appeared to be mentally unbalanced. Mrs. Sherwood says she stays at the Arcade Hotel on East Fifth street, and that she has been engaged in religious work for a number of years.

Auction

Of High Grade Furniture of 40-Room Apartment House,

TUESDAY, MARCH 24, at 10 A. M.

At 1117 West 1st street, consisting in part of expensive couches and divans, polished birch, maple and quartered oak rockers and parlor tables, lace curtains and draperies, Brussels and velvet carpets throughout entire house, polished maple and quartered oak dressers and chiffoniers, expensive brass and enameled beds, good bedding, dining-room and kitchen furniture in each apartment. Goods can be bought as a whole before the sale. Rent reasonable.

C. M. STEVENS, Auctioneer.
Office 203 Tajo Bldg.

Auction

Of Entire Furniture of a 12-Room Residence.

TUESDAY, MARCH 17, AT 10 A. M.

At 419 West Second St.

Consisting in part of oak and wicker rockers, couches, divans, curtains and portieres, birch and oak dressers, oak parlor tables, Brussels and ingrain rugs, chiffoniers, wardrobes, folding beds, hall rack, hall and stair carpets, bedding, mirrors, brass and enameled beds, dining-room, kitchen furniture, etc.

C. M. STEVENS, Auctioneer.
Office 203 Tajo Bldg.

Auction

Wednesday, March 18th, 10:30 A. M.

At 958 South Broadway

60 iron, enameled and Vernis Martin bedsteads, 60 jumbo, sanitary and coil springs, mattresses, quarter sawed oak, maple and other dressers and commodes, oak, cherry and willow rockers, chiffoniers, dining and kitchen chairs, moquet, Brussels, Axminster and ingrain rugs, toilet sets, extension table, cabinet and other kitchen tables, refrigerator, oil and gas heaters. Be sure and attend this sale, as all goods must be sold on that date. Rooming house people, dealers and public invited.

R. N. KEMP & CO., Auctioneers.
Office, 419 Bryson Bldg.
Phones—A 4306; Main 8825.

Auction

Friday, March 20, 10:30 A.M.

At 1246 Palm st., between Olive and South Grand Ave. Fine furniture of 8 rooms; quarter sawed oak dressers, commodes, enameled bedsteads, springs, mattresses, comforters, sheets, blankets, pillows, 2 sanitary cots and pads, couch covers, portieres, oak rockers, moquet and Brussels rugs, hall carpets, toilet sets, tables, dining and kitchen tables. Reliable gas range, gas plate, Jewel gas heater, dishes, silverware, cooking utensils. This will be the place for bargains. Owner returning East.

R. N. KEMP & CO., Auctioneers.
Office, 419 Bryson Bldg.
Phones—A 4306; Main 8825.
PICO CAR.

Auction

Of Desirable Furniture.

WEDNESDAY, MARCH 18, AT 10 a.m.

At 546 San Pedro Street.

Comprising couches, rockers, curtains and portiers, Axminster and Brussels carpets and rugs, mahogany and oak dressers and chiffoniers, brass and enameled beds, bedding, polished oak tables, folding beds, oak extension table and dining chairs, china, glassware, stoves, kitchen utensils, etc.

C. M. STEVENS, Auctioneer.
Office 203 Tajo Bldg. Both phones.

Auction

Of High Grade Furniture

Thursday, March 19th at 10 A.M. at 1189 West 29th St., Comprising

handsome mahogany parlor set, upholstered in silk tapestry, leather easy chairs, polished birch and oak parlor tables, handsome body Brussels, velvet and Axminster rugs, quartered golden oak dressers and chiffoniers, couches, Vernis Martin beds, bedding, quartered oak extension table and chairs, china, glassware, gas range, kitchen utensils, etc.

C. M. STEVENS, Auctioneer.
Office 203 Tajo Bldg. Both phones.
(Take University car.)

How to Stop Pimples.

In Five Days You Can Get Rid of All Skin Eruptions by the New Calcium Sulphide Wafers.

Trial Package to Prove It Sent Free.

Any man or woman gets awfully tired going around with a pimply face day after day. And other people get awfully tired, too, seeing them go around with their faces full of disgusting pimples.

If you are one of the unfortunates who can't get away from your pimples, and you have tried almost everything under heaven to get rid of them, take a few of Stuart's Calcium Wafers every day. Do that steadily for a few days, and in less than a week look at yourself in the mirror.

You will then say that Stuart's Calcium Wafers are a wonder in getting rid of skin eruptions.

These wonderful little workers contain the most effective blood purifier ever discovered, calcium sulphide.

No matter what your trouble is whether pimples, blotches, blackheads, rash, totter, eczema or scabby crusts, you can solemnly depend upon Stuart's Calcium Wafers as never-failing.

Stuart's Calcium Wafers have cured boils in three days and the worst cases of skin diseases in a week. Every particle of impurity is driven out of your system completely, never to return, and it is done without deranging your system in the slightest.

Most treatments for the blood and for skin eruptions are miserably slow in their results, and, besides, many of them are poisonous. Stuart's Calcium Wafers contain no poison or drug of any kind; they are absolutely harmless, and yet do work which cannot fail to surprise you.

Don't go around with a humiliating, disgusting mass of pimples and blackheads on your face. A face covered over with these disgusting things makes people turn away from you, and breeds failure in your life work. Stop it. Read what an Iowa man said when he woke up one morning and found he had a new face:

"By George, I never saw anything like it. There I've been for three years trying to get rid of pimples and blackheads, and guess I've used everything under the sun. I used your Calcium Wafers for just seven days. This morning every blessed pimple is gone and I can't find a blackhead. I could write you a volume of thanks. I am so grateful to you."

Just send us your name and address in full, today, and we will send you a trial package of Stuart's Calcium Wafers, free to test. After you have tried the sample and been convinced that all we say is true, you will go to your nearest druggist and get a 50c box and be cured of your facial trouble. They are in tablet form, and no trouble whatever to take. You go about your work as usual, and there you are—cured and happy.

Send us your name and address today and we will at once send you by mail a sample package free. Address F. A. Stuart Co., 175 Stuart Bldg., Marshall, Mich.

AUCTION

15 Cows and Horses

Tuesday, March 17, at 10 a. m. on Florence Ave.

Between South Park Ave. and San Pedro St. Take Moneta Ave. cars to end of line, ranch one-half mile south.

10 head first class dairy cows, Jerseys, Holsteins and Durhams, all fresh but 2, they are coming in soon. Large rich milkers, young and in good condition, all good dairy and family cows. 1 thoroughbred Durham bull, 2 years old. Three 4-months-old heifers. 1 all-purpose mare, weight about 1000 lbs., 7 years old, well broken. 1 two-seated extension top surrey, one 1-horse delivery wagon. One 2-spring wagon. Harness, milk cans, etc.

On account of leaving the ranch and quitting the business, we are closing out our entire herd and everything will positively go to the highest bidder without limit or reserve. TERMS CASH.

I. & SILEN, Owners.
RHOADES & RHOADES, Auctioneers.
Office, 830-832 South Main St.
Phones: F 1259—Main 1259.

Auction

1374 S. Figueroa

Friday, March 20

At 10 A. M.

Fine residence of 15 rooms of furniture Consisting in part of one Kraukauer upright piano, fine mahogany cheval mirror, fine mahogany cabinet, Princess and other dressers, dressing tables, iron beds, springs, mattresses, bedding, rugs, carpets, hall and stair carpets, sanitary couches, dining room and parlor furniture, lace curtains, portieres, center tables, chairs, rockers, Jewel and Star Estate ranges, dishes, cooking utensils, and many other goods too numerous to mention. These goods are good as new. Sale positive. No reserve or limit.

L. A. Auction & Commission Co.
Office and Salesroom 738 S. Spring St. and 729 S. Main.
W. O. Trask, Auctioneer.
Phone—F 1719—Broadway 1667

Auction

Desirable furnishings of a private residence removed from South Grand Ave. for convenience of sale to our salesrooms, second floor—

830-32 South Main Street

Friday March 20th, 10 a. m.

consisting in part of polished oak and birdseye maple dressers and chiffoniers, mirror front oak wardrobe, fine quartered oak buffet, polished oak, maple and mahogany rockers and chairs, oval pedestal extension table, all bronze and enameled beds, springs, floss and sanitary mattresses, all bedding, center stands, library table, lace curtains, portieres, hall mirror, 1 Chickering square piano, cabinet folding bed, chamber sets, couches, fine Axminster, Wilton velvet and body Brussels carpets and art squares, rugs, linoleum, refrigerator, gas water heater, kitchen tables, gas range, utensils, etc., etc.

RHOADES & RHOADES, Auctioneers.
Office, 830-832 South Main St.
Phones: F 1259—Main 1259.

Auction Sale

Tuesday, March 17th, at 2 o'clock, at 730 S. Spring, 729 S. Main Sts. We have the contents of 2 fine houses of household goods, consisting in part of fine Axminster, body Brussels, ingrain rugs and carpets, fine dressers, commodes, iron beds, Davenports, springs, mattresses, fine Morris chairs, some bedding, fine mahogany pieces, upright piano, buffets and dining chairs to match; fine solid oak cigar wall case, showcases, chairs, rockers, stand tables, extension tables, couches, and many other goods too numerous to mention.

L. A. Auction & Commission Co.
Office and Salesroom 730 S. Spring St. and 729 S. Main.
W. O. Trask, Auctioneer.
Phone—F 1719—Broadway 1667

NEW DISCOVERY FOR FITS

Dr. Hoffman's Nerve Syrup, the New Remedy, Is Proven the Most Effective Treatment for Epilepsy or Falling Sickness.

Stops Fits Almost Immediately.

Put to the severest test by Doctors in hospitals, it was found to be the quickest acting medicine, in most cases convulsions stop after the first doses. Guaranteed harmless. Pleasant to the taste. Children take it easily. Unquestionably the best and cheapest treatment for Epilepsy, St. Vitus Dance and Nervous Trouble. Only $1 for large size bottle, enough for two months. Dr. Hoffman's Nerve Syrup is on sale at all Sun Drug Co.'s Stores and other leading drug stores. Many bad cases have been restored with just one bottle. Take no imitation. If your druggist does not have it, or tries to palm off on you something else for Dr. Hoffman's Nerve Syrup, write the Kalmus Chemical Co., Kalmus Bldg., Cincinnati, O., enclosing $1, and a big bottle will be sent you by express.

Auction

200—HORSES, CATTLE, HOGS—200

on the Sterling Milk Company's Ranch Five miles northwest of CORONA adjoining the Pioneer Truck Co.'s Ranch on the north

Tuesday, March 24th,

AT 10 O'CLOCK A.M., SHARP, CONSISTING OF ABOUT 50 HEAD OF DAIRY COWS, now milking, Jerseys, Holsteins and Durhams; all good rich milkers, fresh and coming fresh, all good dairy stock. 7 thoroughbred yearling Jersey Heifers, 5 head thoroughbred Jersey bulls, from 1 to 4 years old, including the registered bull

VELAS FLYING FOX

A number of these Jersey cattle are thoroughbred and registered from the very best strains. 10 head 2-year-old grade heifers, 6 head 2-year-old grade heifers, 5 yearling grade heifers, 9 head yearling Guernsey heifers, 2 head yearling steers.

20 head Draft Horses, Mares and colts, consisting of 6 head fine work and brood mares, from 3 to 10 years old, weight from 1200 to 1500 pounds each. 1 team work mules, 3 years old, weight 1050 poimds each, 6 head colts, 1 and 2-years-olds, balance good ranch stock, broken and unbroken.

67 HOGS, PIGS AND BROOD SOWS.

BLACKSMITH'S OUTFIT COMPLETE. IMPLEMENTS—

5 sets double and single harness, 2 saddles, 3 farm wagons, low iron truck, canopy top road wagon, canopy top surrey, speeding cart, gig cart, express wagon, 4-spring 3-seated wagon, rake, corn planter, cultivators, hay balers, plows, pulverizers, disc, scrapers, drills, mowers, Pacific broadcast sowers, ensilage cutter; all implements and tools for a 500-acre ranch, including wind mill and many dairy conveniences.

TERMS: Six months' time on sums over $50.00, with note and approved security at 7 per cent. interest. 5 per cent. discount for cash.

Teams will meet trains at Winsville on the Salt Lake R. R., Corona on the Santa Fe, and Chino on the Southern Pacific R. R. Santa Fe trains leave Los Angeles 7:45 a.m. and San Bernardino 7:54 a.m. for Corona. Salt Lake trains leave Los Angeles 8:35 a.m. and San Bernadrino 8:50 a.m. for Winsville. Southern Pacific trains leave Los Angeles 8:05 a.m. and San Bernardino 7:30 a.m. for Chino.

Don't miss this genuine closing-out sale. Nothing reserved.

The fine ranch on which the sale is held, if not sold within 30 days as a whole, will be offered in subdivisions of 20 or more acres, with a half-inch of water per acre delivered to each subdivision. FREE LUNCH AT NOON.

THE STERLING MILK CO., Owners.
RHOADES & RHOADES, Auctioneers.
Office, 830-832 S. Main St., Los Angeles.

Auction

FRITZ MOTOR CAR CO. GARAGE

161 W. Colorado Street Pasadena

Monday, March 16th at 10 A. M.

We will sell at public auction to the highest and best bidder or bidders, this complete automobile outfit, comprising the best equipped repair shop in Pasadena, consisting in part of 16-in. La Blonde lathe, 10-in. Champion lathe, 20-in. Barnes drill press, Hamilton sensitive drill press, power hack saw, emery grinder and column, forge and bellows, 1¼-ton Grisholm chain tackle, belting, pulleys and hangers, Bowser 120 gasoline tank, Bowser two-compartment oil tank, safe, cash registers, desk, Oliver typewriter, large stock of automobile accessories, steel and brass, and working tools (old and new,) of all descriptions and quantities. Also Winton towing and emergency car. Will be sold as a whole or in lots to suit purchasers. Building can be leased if desred. Will be open for inspection Thursday, March 12th. Must and will be sold on above date, without limit or reserve.

RHOADES & RHOADES, Auctioneers.
Office, 830-832 South Main St.
Phones: F 1259—Main 1259.

Auction

Furniture and Carpets

830-32 South Main St

Wednesday, March 18th,

10 a. m. and 2 p. m.

Large consignment of furniture and carpets for positive sale, consisting of upright piano, quartered oak, birdseye maple and curly birch dressers, chiffoniers, dressing tables, and bedroom suits, enameled iron and brass beds, springs, mattresses, bedding, rockers and Morris chairs, mahogany oval parlor cabinet, ladies' desks, all leather couch, sideboards and buffets, oval and square extension tables, office desks, mirror front wardrobe, couches, combination bookcase and desk, large bookcases, upholstered parlor pieces, cabinet and upright folding beds, clocks, child's bed, lace curtains, portieres, hall mirror, body Brussels, velvet, Axminster, tapestry and ingrain carpets and art squares, rugs, steel range, gas range, heaters, dishes, kitchen tables, utensils, etc., etc. Everything for the home at your own price. Seats for ladies.

RHOADES & RHOADES, Auctioneers.
Office, 830-832 South Main St.
Phones: F 1259—Main 1259.

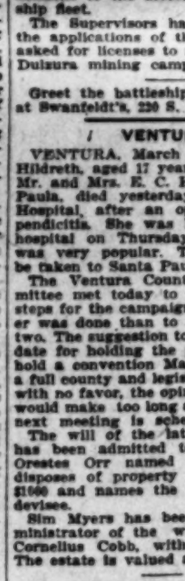
Auction

Household Goods AT Norwalk, Cal.

Thursday, March 19th, 10 a.m.

Entire stock of H. K. Custer, consisting in part of bedsteads, springs, mattresses, chairs, folding beds, tables, matting, etc., etc. No limit or reserve.

RHOADES & RHOADES, Auctioneers.
Office, 830-832 South Main St.



Sure Thing!

The Bitters will restore your appetite, aid digestion and keep you in a healthy condition. Why not try it and see?

Its records of cures extending over a period of 54 years is a sure guarantee of its merit. It cures Poor Appetite, Heartburn, Dyspepsia, Indigestion, Costiveness, Colds, Grippe and Malaria.

BUSINESS. Barometer of the Markets—Financial.

FINANCIAL.

OFFICE OF THE TIMES,
Los Angeles, March 15, 1908.

BANK CLEARINGS. Bank clearings yesterday were $1,397,420.65. For the corresponding day of 1907, $2,234,695.32; for the same day of 1906, $1,427,750.19.

Monday	$1,894,621.31
Tuesday	1,519,460.35
Wednesday	2,561,104.14
Thursday	1,907,536.97
Friday	1,948,387.43
Saturday	1,700,430.46
Total	$ 9,971,142.36
Same time, 1907	14,447,523.67
Same time, 1906	11,066,634.80

Following are the five quotations on general and mining securities listed on the Los Angeles Stock Exchange, ground floor, I. W. Hellman building. Fourth and Main streets, for yesterday's session of the exchange.

OIL STOCKS.

	Bid.	Asked.
Amalgamated Oil	$ 54.25	$ 55.00
Associated Oil	29.37½	30.00
Brookshire Oil	....	2.15
Central	.70	.72
Columbia	.94	.92
Continental	.17½	.25
Mexican Petroleum	1.22	1.45
New Pa. Petroleum Co.	.75½	....
Olinda Oil Co.	.11	.11½
Piru Oil & L. Co.	....	.74
Reed Crude	.35	....
Rice Ranch Oil Co.	.25	1.30
Union	200.50	225.00
Union Provident Co.	....	225.00
United Petroleum	225.00	275.00
Western Union	76.00	180.00

BANK STOCKS.

	Bid.	Asked.
American National	....	$130.00
American Savings Bank	$115.00	....
Bank of Los Angeles	....	130.00
Broadway Bank & Trust	130.00	....
Central National Bank	140.00	....
Citizens' National	180.00	225.00
Commercial National	....	148.00
Equitable Savings Bank	290.00	....
Farmers' & Mer. Nat'l	276.00	300.00
First National	375.00	420.00
German-American Savings	290.00	315.00
Globe Savings Bank	102.00	115.00
Merchants' National	435.00	....
Merchants' Trust Co.	....	70.00
Nat'l Bank of California	....	280.00
Security Savings Bank	240.00	300.00
The Southern Trust Co.	65.00	71.50

*BONDS.

	Bid.	Asked.
Associated Oil Co.	78	79
Corona City Water Co.	....	92
Corona Power & W. Co.	....	....
Edison Elec. Co., 1s R.	....	95
Edison Elec. Co., old issue	98	104
Home Telephone Co.	75	82
Home Tel. Co., 1st Refg.	....	75
Los A. Store Co.	....	97
Mission Trust Co.	85	....
Pacific Light & Power Co.	73	95
Pacific Electric Ry. Co.	91	102
Pasadena H. T. & T. Co.	71	78
Riverside H. T. & P. Co.	....	70
S. Monica R. H. T. Co.	....	80
San Diego H. T. & T. Co.	....	80
Santa Barbara Elec. Ry.	....	95
Redondo Water Co.	100	....
Union Transportation Co.	85	90
U. S. L. D. T. & T. pfd.	....	73

*Prices include accrued interest.

INDUSTRIALS AND PUBLIC UTILITIES.

	Bid.	Asked.
Cal. Portland Cement Co.	....	$ 70.00
California Hospital	....	92.00
Edison Electric pfd.	$ 76.00	78.00
Home Telephone pfd	67.50	69.00
L. A. Brewing Co.	98.00	....
L. A. Investment Co.	2.00	....
Pac. Mutual Life Ins. Co.	190.00	....
Pasadena H. T. & T. Co.	....	82.00
Riverside H. T. & P. Co.	....	80.00
San Diego H. T. & T. Co.	....	80.00
S. Monica R. H. T. Co.	75.00	82.00
Seaside Water Co.	....	97.00
Title G. & Trust Co. pfd.	180.00	200.00
Title G. & Trust Co. com.	180.00	190.00
Title I. & Trust Co. com.	127.00	130.00
Title I. & Trust, Ser. C.	125.00	140.00
Union Trust Co.	....	46.00
Whittier H. T. & T. Co.	....	90.00

SALES: 10 Banco Mexico Home Telephone at 81.00; 1000 Piru Oil at 4; 70 Home preferred at 81.00; 40 do. at 81.25@81.00, 5, 80; 30 Associated Oil at 29.50; 2000 Olinda Land Company at 11.

MINING STOCKS.

California—Greenwater District—

	Bid.	Asked.
Clark Copper Co.	.02	.10½
Furnace Creek Copper	.15	.20
Furnace Creek Ex. Copper	.04	.15
Furnace Creek Valley Gold	.07½	.10
Keenpiand Copper Co.	....	.10
South Furnace Creek	....	.01
California Hills M. Co.	.00½	.01¼
Consolidated Mines Co.	.00½	.01¼

Nevada—Fairview District—

Fairview Central	....	.09

Goldfield District—

Goldfield Con. Mines	5.05	5.10
Goldfield-Wild Goose	.00½	.07
Gold Storm King G. M. Co.	....	.02½
Nev. Goldfield Dev. Co.	.06	.07

Johnnie District—Nye county—

Johnnie Con. M. Co.	.11½	.12
Mohawk-Johnnie	....	.65

Searchlight District—

Cyrus Noble	....	.02½
Eldorado Con. M. & M. Co.	.00¼	.01
Gold Coin	....	.01
Nevada Searchlight	.00½	.01¼
Quartette	....	11.00
Searchlight M. & M. Co.	....	.02
Searchlight Parallel	.02	.02½
Searchlight Western	.00½	.01¼

SALES: 7000 Johnnie Consolidated at 11¼; one do. at 12, B. O.

THE MARKETS.

LOCAL PRODUCE MARKET.

Mexico again furnished the local market with a novel fruit yesterday. This time it was the sapodaxa, a fibrous, milky ball, with rough outer skin, which is cooked for a few hours before serving. Two baskets were shipped from Guadalajara, and the little bulbs will sell for 25 a dozen. Alligator pears are moving freely and the demand for loquats is excellent. The price on the latter fruit has dropped to 4 cents a pound.

Although on the exchange fresh candled eggs are quoted at from 24 to 29 cents a dozen, they are generally sold at from 25 to 27 cents. Receipts yesterday were 947 cases. Declines have been steady, but dealers declare that prices have gone down as far as they will go this season. Retailers are selling fresh ranch eggs at 28 cents a dozen and on exchange 70 cases were sold.

Butter receipts were 24,000 pounds. There was little demand and prices remained weak. The trend for some days had been downward and the outlook for the next is for still lower figures.

The cheese market has been active during the past week and receipts have been above the average. Yesterday 2572 pounds were brought in. A total of 45 cases of Martin's eastern singles was sold. Northern fresh was active in the offering.

Early White Rose potatoes were among the best sellers, but Oregon Burbanks also had a good call, as did Highland and Watsonville spuds. The offerings were heavy. Receipts registered 2400 sacks.

Onion arrivals were 200 sacks, nearly all red ones. The few offerings made consisted of Colorado, Minnesota and Nevada globes. There was active demand on the street.

Sixteen sacks of beans were reported in, offerings were pinks and small whites. Only 11 sacks of sweet potatoes arrived and there was little demand for these.

Local tomatoes are selling at $1.25 to $1.50, while Mexican stock is worth $1 a crate or basket. Asparagus remains steady at 20 to 25 cents. Brussels sprouts are firm at 10 cents. Cauliflower is cleaning up well. Cabbage is higher and peas and beans are all firm.

The demand for peanuts is good and 10 sacks were sold on exchange. Walnuts are weak and offerings plentiful. Tangerines were good sellers yesterday. Strawberries went slowly at 20 to 12 cents a basket and a few raspberries were sold at 25 cents.

Prices Current.

EGGS—Fresh California ranch, selected, 26@27; fresh ranch, local, case count, 24@25; northern, case count, 24@25.

BUTTER—Creamery, extras, 30; creamery, firsts, 28; dairy butter, 25; cooking, 18@20; eastern, extras, 26@27½.

OLEO — Extra fancy, 16@18; choice, 14@16; standard, 15@16; Butterine, 12@14 in tubs, 1c more for 1-lb. rolls, 1c for 2-lb. rolls.

CHEESE—Cal. Anchor, 13; Cal. Y. A., 19; storage cheese, 14; northern, fresh, 18; eastern, daisies, 17½@18½; Longhorns, 18@18½; N. Y. twins, 17; singles, 17@17½; hand, 20; Domestic Swiss, 22@23; imp., 32; Limburger, 20; cheddars, 17; brick cream, 20@21; Dom. tub, 17½; Dom. block, 19; Roquefort, 44; Edam, 30@40 per case, $3.50; Tulare, 15@16.

BEANS—Pinks, No. 1, 3.50@4.75; Lady Washington, No. 1, 3.50@4.00; small white, No. 1, 2.75@4.00; Limas, No. 1, 5.25@5.50; American lentils, 10@12 per lb.; black eye, 5.00.

DRIED FRUITS — Apples, evaporated, 10@17; blackberries, 50 1-lb. cartons, 16. Citron, fancy, 50-lb. boxes, 19@25. Currants, imp., fancy, bulk, recleaned, 10½; fancy, 50 1-lb. packages, 11; fancy, 10 4-lb. packages, 9. Dates, imported, Pards, fancy, 6s, 6¾@7; Pards, fancy, 12s, 8@9; Golden, fancy, 6s, 6½; Golden, fancy, 50 1-lb. packages, 4. Figs, new, per box, 50 10-lb. bricks, 1.25; White, 50 1-lb. bricks, 50; White, "Premier," 20 1s, 1.60; White, "Medal," bricks, 10 1s, 85; White, "Medal," bricks, 50 6-oz., 1.15; White, loose, 50-lb. boxes, fancy, 3½; White, imported, 10-lb. box, 1.50@1.60; White, imported, 50-lb. box, 11; Black, loose 25s, 1.10@1.25 box. Nectarines, per lb., fancy, 25s, 14. Peaches, fancy, Muirs, 25s, 12½; choice, 50s, 11½; choice, sacks, 11; fancy, peeled, 25s, 20. Pears, fancy, 4s, 25s, 16. Peels, lemon or orange, 10s, 20. Plums, fancy, pitted, 25s, 14. Prunes, fancy San Jose, per lb., 50-40, 25s, 4½; 40-50, 25s, 7½; 50-60, 25s, 6½; 60-70, 25s, 6½; 70-80, 25s, 6; 80-90, 25s, 5½; 90-100, 25s, 5. (When packed in 50-lb. boxes, ½c less in 5-lb. boxes, 5c extra; in 10-lb. boxes, 1½c extra. Apricots, fancy, 25@25; choice, 18@20.

RAISINS — Per box, layers, 2-crown, 1.40@1.50; 3-crown, 20-lb. boxes, 1.45@1.75; clusters, 4-crown, 50-lb. boxes, 2.40@3.50; clusters, 4-crown, 20-lb. boxes, 2.15@2.25; clusters, 5-crown, 20-lb. boxes, 2.75@2.75; clusters, 5-crown, 5-lb. boxes, 85@90; clusters, 6-crown, 5-lb. boxes, 1.00@1.50; loose Muscatels, 3-crown, 50-lb. boxes, 3½@4; 4-crown, 50-lb. boxes, 4½@4¾; 4-crown, 20-lb. boxes, 4½@5; Seedless Sultanas, 50-lb. boxes, unbleached, 4½; bleached, 5¼@5½; Thompson's Bleached, fancy, 50s, 11@12; Thompson's Bleached, fancy, 10 1-lb., 12@13; deseeded, fancy, "Eagle," 20 1-lb., 8@9; fancy, "Catalina," 10 1-lb., 5@9; fancy, "Angelus," 4½ 4-lb., 6½@7.

NUTS—New, almonds, fancy IXL, 15@16; almonds, fancy, paper-shell, 14@15; almonds, choice, softshell, 13@14; assorted nuts, 25-lb. boxes, 15@16; Brazils, large new crop, 13@16; filberts, large, new crop, 14@15; pecans, 14@16; peanuts, eastern, "Sun," raw, 6@7; peanuts, eastern, "Sun," roasted, 8@9; peanuts, Japs, fancy, raw, 6½@7; peanuts, Japs, fancy, roasted, 8@9; pinenuts, 14@15; walnuts, No. 1, softshell, 15; walnuts, No. 2, softshell, 13; walnuts, black, 7@8; hickory nuts, 12@15; chestnuts, 14@16; popcorn, 3.75@4.25 per 100 lbs.

HONEY — Comb honey, water white, 1-lb. frames, 9; light amber, 12½@14; white, 13; extracted, light amber, 7@7½; water white, 4@5½; white, 7@8.

CITRUS FRUITS—Navel oranges, fancy, 1.75@2.00; choice, 1.25@1.50; culls, 75@1.00; Ruby Blood oranges, 2.00@2.50; lemons, fancy packed, 1.75@2.25; choice lemons, 1.50@1.75; unpacked stock, 75@1.25; grapefruit, seedless, 2.25@2.75; seedling grapefruit, 1.75@2.25; Tangerines, 1.00@1.50; limes, 75@1.00 per 100.

FRESH FRUITS — Bellefleur apples, 2.25; Langfords, 2.00; Baldwin apples, 2.00; Spitzenburgs, 2.25; Jonathans, 2.00@2.25; Ganos, 2.25@3.00; Pearmains, 2.00@2.25; Ben Capa, 2.00@3.00; Baltimore Reds, 1.50; Newtown pippins, 2.00@2.25; Arkansas Blacks, 2.00@3.00; grapes, imported Malagas, 11.75 per bbl.; Winter Nickles pears, 4 per lb.; persimmons, 1.00@1.75 per crate; pineapples, 5@10 per lb.; loquats, 40¢ per lb.; avocados, 2.00@4.00; sapodas, 4.00 per doz.

BERRIES—Strawberries, 10@12; raspberries, 25.

ONIONS—Minnesota Red onions, 2.10@2.75 per cwt.; Australian Brown onions, 2.75@3.00 per cwt.; northern Australian Browns, 1.75@4.00; Globe onions, 3.75@4.00; Oregons, 2.75@4.00; Colorado onions, 2.25@2.50; Yellow Globes, 2.00@2.25; Ohio Globes, 2.25@2.50; Bermudas, 2.00@2.25; garlic, 12 per lb.

POTATOES—Local Burbank potatoes, 1.10@1.25 per 100 lbs.; northern sweets, 2.25@2.50; local sweet potatoes, 2.25@2.50 per cwt.; Highland Burbanks, 1.60@1.75; Salinas, 1.25@1.50; Colorados, 1.50; Early Rose, 1.50@1.60; White Rose, 1.30@1.65; Oregon Rose, 2.00@2.25; Idaho, 1.75; Lompocs, 1.75; Bliss Triumph, seed, 2.00@2.25; Oregon Burbanks, 1.25@1.50.

GREEN VEGETABLES—Beets, 25@50; carrots, 40; parsley, 20@25 per doz.; spearmint, 40 per doz.; turnips, 25@50; oyster plant, 40@50 peas, 7@9; radishes, 20@25 per doz.; cabbage, 60@75; fancy green onions, 25@30 per doz.; leeks, 20@40 per doz.; lettuce, common, 20@25 per doz., 40@50 per crate; endive, 40 per doz.; escaro, 40 per doz.; chicory, 40 per doz.; garlic, 10; parsnips, 25@40 per doz.; tomatoes, 1.75@2.25 per box; pie pumpkins, 2@3 per lb.; celery, 1.50@2.75 per crate; cucumbers, 75@1.00 per doz.; cultivated mushrooms, 50; wild mushrooms, 25@40 per lb.; Jerusalem artichokes, 75@85; watercress, 40 per doz.; string beans, 15@17 per lb.; Brussels sprouts, 10@15 per lb.; cauliflower, 75@1.00 per doz.; bell peppers, 10@15 per lb.; celery root, 40 per doz.; rhubarb, 20@1.00 per box; cream squash, 75 per box; artichokes, 60@75 per doz.; cauliflower, 75@90 per doz.; horseradish, 12½ per lb.; dill, 25 per lb.; chives, 1.00@1.25 per doz.; asparagus, 20@30 per lb.

POULTRY — Dealers sell, live weight: Old roosters, 8; young roosters, 9 1s, and up, 11@12; stags, 6@7; hens, 10@12 per lb.; ducks, 12@13; geese, 11; turkeys, 17@18; squab pigeons, 1.75@2.00 per doz.; fryers, 3½ lbs. to 5½ lbs., 30@32; broilers, 1¼ to 2 lbs., 20@25.

BEEF — Steers, No. 1 per lb., 8½; second, 6½; third, 5½@6; prime, 8; heifers, 7½; hind quarters, 9½; fore quarters, 6½; loins of beef, No. 1, 13; ribs of beef, No. 1, 11; chucks, 6@6½; plates, 4; round and rumps, 9½; rump tenderloins, 22½; spare beef cloths, 4; shoulder clods, 6½; beef shanks, 3; flank rumps, 7½; flank steaks, 10; beef rolls, 10; boned beef trimming, 7; beef tongues, 10; 5 beef tongues, 50; ox tails, 5; lambs' tongues, per doz., 50; beef hearts, each, 10; beef livers, each, 20; kidney suet, per lb., 4; kidneys, each, 5; sweetbreads, 25; brains, 10; hides, 9½.

MUTTON—Dressed muttons, over, per lb., 10½; dressed muttons, wether, 11; dressed mutton, yearlings, 11½; milk lambs, 13; sheep, 5.00@6.00.

PORK—Dressed hogs, per lb., head on, 9½; dressed hogs, head off, 10; trimmed hogs, 11½; pork loins, 12½; fresh picnics, 8½; pork shoulders, 9½; pork butts, 11½; fresh hams, 12; bellies, fresh, 12; pork trimmings, 10; frozen pork square ribs, 5; fresh pork spare ribs, 11; pork tenderloins, 20; back fat, 10; cleaned pigs' feet, each, 3½; tongues (pickled, sweet or fresh,) 10; cleaned hogs' heads, per lb., 8½; plain cooked tripe, per lb., 4½; hog plucks, each, 5; pork kidneys, per doz., 10; pig tails, per lb., 4; neck bones, per lb., 4½.

BACON — Winchester 10-lb. bacon, 17; Winchester 6-8-lb. bacon, 17½; 12 Ave., 17; Empire, 17; 6's, 14@17; Premium, 20; Atlas bacon, 16@21; Gold Band, 19½; Diamond C bacon, 20½; Helmet bacon, 15½; Orange Blossom bacon, 14; Sunlight bacon, 6-8 avg., 19½; Rex Breakfast bacon, 17½; Rex Breakfast bacon, 6-8 avg., 16½; Rex bacon, 6-8 avg., 16½; Regal bacon, 16; Helmet bacon, 6-10 avg., 17½; Helmet, 6-8 avg., 18½; White Label bacon, 6 to 10 lb., 18½; Armour's Star Wide bacon, 6-8 avg., 17½; Armour's Wide bacon, 6-8 avg., 17½; wide bacon, 8-10 avg., 16½; Special bacon, 14; Western bacon, 10-12 lbs. avg., 13½.

DRY SALTED MEATS — Dry salt narrow bellies, 30½; dry salt clear bellies, 16-20 avg., 13½; dry salt backs, 12½; short clear backs, 13.

PICKLED GOODS—Honey-comb tripe, half-bbls., 2.50; honey-comb tripe, keg, 1.25; honey-comb tripe, kits, 1.25; spiced pigs' feet, half-bbls., 3.50; spiced pigs' feet, kegs, 2.25; spiced pigs' feet, kits, 1.25; pickled lambs' tongues, kits, 1.00; ginger tongues, spiced, kits, 2.00.

HAMS — 17 lb., Rex, 15½; Rex skinned hams, 15½; Diamond C, 13½; Diamond C skinned hams, 14½; boiled boneless Rex hams, 19½; mild-cured hams, 12½; Arlis hams, 12; Wincheater, small, 18 to 12 avg., 14½; Winchester hams, avg., 14; Premium, 16-12 avg., 15½; Winchester picnics, 10½; Winchester skinned hams, 14½; Gold Band, 13; Californian hams, 10; Premium, skinned hams, 15½; Orange Blossom, 12; Ashland hams, 14; minced hams, 12; Cylinder boiled hams, 22; Premium boiled hams, 23; Oxford boiled hams, 24½; Star hams, 16-12 avg., 14½; Armour's Star hams, 14-16 avg., 14½; Star hams, 13-14 avg., 14½; Helmet hams, 16½; Star skinned hams, comb tripe, kits, 1.25; spiced pigs' feet, half-bbls., 4.50; spiced pigs' feet, keg, 2.25; spiced pigs' feet, kits, 1.25; pickled lambs' tongues, 1.25; Armour's boiled hams, 19; boiled boneless, 12; Armour's Shield hams, 14-16 avg., 12½; Shield picnics, 10; Shield hams, 16-18 avg., 13; Ashland hams, 8 avg., 14; Jefferson hams, 22.

BARRELED MEATS—Rumps (bone in,) bbls., 20.00; half-bbls., 5.50; rumps (bone out,) bbls., 22.50; half-bbls., 6.25; plate bbls., 8.00; half-bbls., 4.50; rolled plate (boneless,) bbls., 12.00; half-bbls., 6.50; Sunderland pork, bbls., 14.25; half-bbls., 7.25; family pork, bbls., 25.00; half-bbls., 13.00; fancy pigs' feet (sarrow,) half-bbls., 4.00; half-bbls., 14.75; fancy pig pork (twice,) bbls., 26.00; half-bbls., 15.25; S. P. spare ribs, 10.00 bbl.; half-bbls., 5.25.

PURE LARD—Tierces, per lb., 12; cases, 7 10-lb. cans, 10½; leaf lard, 11½; Rex pure lard, 11½; Premium lard, 12½; Silver Leaf lard, 11½; Jewel Compound, 9; Compound lard, western, 11; back fat, 9½; Yellow Cotosuet, 10½; White Cotosuet, 9½; Mixed lard, 9½; Shield lard, 10½; Star lard, 12½; Armour's Compound lard, western, 7½; Compound lard, eastern, 7½; Diamond C kettle lard, 12½; White Ribbon, 9½@9½; Cudahy's Silver Leaf, vegetable lard, 10½; K. C. lard, 12½; Armour's Shield lard, 10½; Armour's Simon Pure lard, 11 1-2; Armour's Vegetole, 9.

SAUSAGE — Bologna, per lb., 7½; bologna, parafined, per lb., 8; blood sausage, 9; liver sausage, 7½; Diamond "C" sausage, links and bulk, 12; head cheese, 6; fresh pork sausage, links, 9½; fresh pork sausage, bulk, 9½; Spanish pork sausage, 9@9½; Wiener & sausage, 8½; Frankfort sausage, 9½; Boston or England ham sausage, 11½; minced sausage, in sacks, 11½; Douglas style sausage, in sacks, 11½; German Salami, 22; Milan Salami, 25; Mortadella, 24; Genoa, 20; Star Summer, 20; Pride, 25.

SALT—Western, handled through L. A. jobbers. Table salt, cartons 24s, per case, 1.80; Princess salt, cartons, 24s, per case, 1.80; 100-lb. bales, Crown, 2 and, all-dried pockets, per bale, 2.60; Worthington Daily, 50s, per ton, 15.50; 25s, per ton, 14.50; 22½, per ton, 13.50; Crown or Gran. Dairy, 50s, 14.00; 100s, 14.00; Rock and half-ground, 50s, 14.00; 100s, 14.00; granulated and ¾-ground, 100s, 13.00; granulated and ¾-ground, large, per ton, 12.50; ice-cream and evaporated, sheep, 50s, per ton, 14.00; 100s, per ton, 13.00; hide and ice-cream, No. 1, per ton, 13.50; 100-lb. sacks, stock, per ton, 12.50. Special prices in car lots.

SUGAR—Prices are based on sacks. Bbls. add 10c; ½-bbls., 25c, and boxes, 50c per 100 lbs. All prices net cash. Cane granulated, 5.45; cane granulated, 5.45; C. & H. cane and berry grain, 5.45; Cube A, crushed or fine crushed, 5.95; Cube A, crushed or fine crushed, 5.95; Candy granulated, 5.35; powdered, 5.60; C. & H. confectioners' A, 5.45; western Con. A, 5.15; Golden C, 5.55; D, 5.45; Bowles 6x powdered, 20-lb. boxes, 6.80; Bowles 6x powdered, ½-lb. packages, 6.90; Bowles 6x powdered, bbls., 6.30; Magnolia A, 5.30; extra H, 5.05; extra C, 5.25; Dominoe, 10.65. Bar sugar: Cal. Club, Longs or Shasta, 25-lb. tins, 6.50; 50-lb. boxes, 6.25.

FLOUR—Local patents, A1 flour, per bbl., 5.75; Globe flour, 6.15; Select California white wheat: Silver Star flour, 5.40; XXX flour, 4.65; Capitol flour, 5.45; Al bakers' flour, 5.35; Aurora, 5.25; Mikado, 4.85; Trophy, 4.65; Crown flour, 4.60.

CALIFORNIA AND EASTERN FLOURS—Kansas, 6.15; Mayflower, 4.60; Eclipse, 4.60.

FLOUR—	In 5-lb. bags.	In 10-lb. bags.	In 25-lb. bags.	In 50-lb. bags.
Perf. Pat. Pastry	....	$3.10	....	....
Buckwheat flour	$3.70	3.50	$3.45	$3.40
Graham flour	....	3.00	2.85	2.80
Rye flour or meal	....	3.00	2.85	2.80
Cornmeal, W. & Y.	....	3.00	2.75	2.70
Oatmeal, ground	....	4.15	4.00	4.00
Oatmeal, Steel Cut	....	5.00	5.00	4.90
Hominy large or small	....	4.20	4.00	3.95
Cracked wheat	....	3.80	3.60	3.55
Entire wheat flour	....	....	3.10	3.05
Pearl barley	....	....	3.60	3.50
Split peas, green	....	5.25	5.00	5.00
Split peas, yellow	....	5.70	5.50	5.45
Gluten flour	....	4.15	3.95	3.90
Farina	....	4.15	4.00	3.95
Nutrina Oats	....	$3.50	3.30	3.25
Rolled wheat in barrels, net weight 125 lbs. per sack	....	....	....	4.20

BUCKWHEAT FLOUR—Pure, 100-lb. sacks, 4.45; new process, 4.25; mixed, 4.00.

GRAIN AND FEED — Wheat, per 100 lbs., 1.85; wheat, No. 1, 1.90; wheat, cracked, 2.00; corn, 1.80; corn, Sm. Y., 1.70; cracked corn, 1.85; feed meal, 1.90; bran, heavy, 1.50; rolled barley, 1.85; oilcake meal, 2.50; cotton seed meal, 1.75; cocoanut cake, 1.55; shorts, 1.65; oats, white Oregon, 1.90; oats, red, seed, California, 2.25; eastern Kaffir corn, 1.55@1.75; K. & F. corn, 1.85; cocoanut meal, 1.50.

Excelsior Chick Feed	$2.75	$2.70	$2.65	$2.60
" Fattening Food	2.35	2.30	2.25	2.20
" Egg Food	.75	....	....	1.80
" Moulting Food	....	....	....	1.85
" Chick Food, 25 5-	....	....	....	....

lb. pkgs. per case 2.75

POPCORN—Rice, shelled, fancy, western, per lb., 5; new ear corn, 2.75@4.00 per 100 lbs.

Local Petroleum Prices.

LINSEED OIL — Boiled, in barrels, 61; in cases, 6; higher on each kind; raw, in barrels, 59.

TURPENTINE—In cases, 77.

HAY—No. 1 barley hay, 14.00@15.00; No. 2, 12.00@14.00; No. 1 wheat hay, 13.00; No. 2, 14.00@15.00; No. 1 plain oat hay, 14.00@15.00; No. 2, 12.00@15.00; northern alfalfa, 15.00@17.00; local, 12.00@17.00.

Quotations on petroleum products, f. o. b. tank cars, Los Angeles.

GASOLINE AND DISTILLATE—Red Crown gasoline, bulk, 18c per gal.; do., cases, 23c per gal.; No. 1 engine distillate, bulk, 8½c per gal.; No. 2 engine distillate, bulk, 8½c per gal.

FUEL OIL—90@1.05 per bbl.

ILLUMINATING OILS — Water white, per gal., tank wagons, 9½c; in barrels, 10c; Pearl, in cases, 17½c per gal.; Astral, cases, 17½c; Eocene, cases, 20½c per gal.; Elaine, cases, 25½c; Star, 17½c per gal.; V. M. & P. naphtha, barrels, 10c; cases, 15c.

LOS ANGELES STOCK EXCHANGE.

SURPRISE FOR SHARE BROKERS.

SATURDAY TRADING MAKES UP FOR DULL FRIDAY.

Good Demand for Home Preferred, Hundred and Ten Shares Selling. Associated Oil Advances on Light Business — Johnnie Consolidated Gets Drubbing on Mining Call.

To the surprise of brokers, the local stock market opened strong yesterday. The fact that it was Saturday, combined with the absence of business on "Friday, the thirteenth," caused the expectation that there would be little doing. However, trading was quite active, especially on the early call, prices were well maintained as a rule, and the few changes were for the better.

Home Telephone preferred was the leader at the early session, when 110 shares changed hands. Cash sales were made at one price level, 81.00, and totaled 79 shares of stock. The remaining forty shares changed hands at 81.25@81.00 on buyer sixty contracts. The closing quotations were at 87.50@81.00, showing a gain of ½ for the bid and a decline of 1-4 for the asked price, compared with the close at the preceding session.

Ten shares of Santa Monica Bay Home Telephone preferred stock also were sold. The price was 91.00 cash, with the close unchanged at 91.00@92.00. The asked price on Edison preferred was higher, closing at 74.00@75.00, a gain for the latter quotation of one point. Los Angeles Brewing Company showed an advance of 2 points in the bid, closing at 96.00, with none offered. The remainder of the industrial list was inactive.

Oil stocks engaged the attention of most brokers. Sales were recorded in three issues. Associated Oil was in demand, closing with a gain of 1-4, showing in the bid after sales of ten shares at 29.50. The close was at 29.37½@30.00, the offered price being 1-4 higher also.

Olinda Land Company was another trader, 2000 shares changing hands at 11 cash, with the close at 11@11½, up 3-4 on the bid, and down a like amount on the asked price of the previous close. One thousand shares of Piru Oil Company were sold at 4, with the close without a bid, but with the stock offered at 14.

Union Oil showed a slight gain in the bidding, closing at 206.50@211.00 up 1½ and down 1 point, respectively, but none was sold. Western Union showed stronger with a bid at 76, and an offered price at 180, gains of one and four-tenths points respectively. Amalgamated Oil was better on the asked price also, being one point higher at 55 with the bid firm at 54.25.

Changes in bond quotations and bank stock were immaterial, sales being recorded.

Johnnie Consolidated came in for a drubbing on the mining call, the stock selling down to 11 1-4 cash and to 12 on buyer sixty contracts, on sales of 12,000 shares. The cash sales amounted to 7000 shares with the remainder under the buyer's contracts. The stock was quoted at 11 1-4@11 1-4, at the close, showing a decline of 7-8 and 1 point, respectively on the bid and asked of the previous close. There seems to be plenty of stock in the market, it being offered quite freely at 11 1-4 at the close. Buyers also were numerous.

LOS ANGELES-NEVADA EXCHANGE.

WEEK CLOSES IN QUIETNESS.

YESTERDAY'S MARKET WITHOUT ANY FEATURE OF NOTE.

Daisy Loses Seven Points on Perennial Manipulation—Fraction Two Points Weaker on News That Consolidated Has not Acquired Control. Johnnie Sliding.

Yesterday's single session of the Los Angeles-Nevada Stock Exchange was devoid of any overshadowing feature and trading was of a perfunctory and listless character.

Of the Goldfield favorites, Daisy still held premier position with total sales of 1800 shares, at prices lower than those pertaining on the previous day. Sales opened at 1.35—two points down, and went through the intervening points to 1.28 at the close. There appears to be no more reason for the day's loss of seven points than there was for the previous bulge, and the whole course of the market can only be layed to clever manipulation. Trading is still confined to professional interests and there appears to be no disposition on the part of the public to take a hand in the game.

Combination Fraction opened one point down from the previous day and closed with a total loss of two points at 77, with sales of 1300 shares. The definite announcement that Consolidated has not taken over the control of the issue appears to have had a depressing effect. Jumbo Extension gained one point on sales of 500 shares. Consolidated remained stationary with a sale of one board let at 5.27½. Florence was easy with one sale at 4.25 and there was slight trading in Goldfield Bank, Milltown Fraction and a few scattering cheaper issues.

Johnnie led the sales with transfers of 12,000 shares, but it is very evident that the effect of the first product of the new mill had been thoroughly discounted in advance. Trading opened at 11¾ and went through the intervening fractions to 11, at which price it closed with a net loss of ¾ point from the previous day.

Last week's trading on the Exchange totaled 231,000 shares at 82,450.50, as against 215,000 shares at 870,546.25 for the preceding week. Daisy again held the lead with 24,700 shares of a value of $29,930, Combination Fraction was second with 36,600 shares at $28,275, Johnnie third with 52,500 shares at 26,253.75, Bonnie Claire fourth with 26,500 shares at 24265 and Florence fifth with 1500 shares at 26237.

Daisy showed a range of from 1.60 to 1.61 and closed with a net gain of twenty points for the week. Combination Fraction at one time in the week's trading showed a gain of nineteen points, but fell back in the last few days and showed a net gain of six points at the close. Johnnie reached 12¾, but closed at 11—the low point. The features of the week were the spectacular antics of Daisy, due to manipulation, and the advance of Bonnie Claire, from 12 to 19, on confirmation of the news that the debts of the concern are to be retired and the receiver dismissed.

LOS ANGELES-NEVADA EXCHANGE QUOTATIONS.

The closing quotations of the Nevada mining stocks, made yesterday on the Los Angeles-Nevada Mining Stock Exchange, ground floor of the H. W. Hellman building, Fourth and Spring streets, together with the regular call sales and the sales of the afternoon informal call, were as follows:

CALIFORNIA.

	Bid.	Asked.	Sales.
*California Hills	$ 0.10	$ 0.15	.....
Skidoo Blue Jay	.12½	.....	.....

JOHNNIE DISTRICT.

Johnnie Con.	.10¾	.11¼	12,000

NEVADA—TONOPAH DISTRICT.

Mines—			
Jim Butler	.31	.....	.....

OTHER DISTRICTS.

Nevada Hills	2.95	.....	.....
Rawhide Red Top	.12½	.....	.....

GOLDFIELD DISTRICT.

Mines—			
Combination Fraction	.76	.78	1,300
Daisy	1.28	1.30	1,800
Florence	4.22½	4.27½	100
Florence L. & M.	.30	.10¾	.....
Gold Bar	.15	.....	.....
Goldfield Con. Mines	5.20	.....	100
Jumbo Extension	.41	.42½	500
Little Florence	.....	.22	.....
Preferred prospects—			
Diamondfield Triangle	.07	.07½	1,000
Lone Star	.09½	.....	.....
Red Hills	.28	.....	.....
Prospects—			
Blue Bell	.05½	.....	.....
Eureka	.01	.....	1,000
Great Bend Annex	.03	.....	.....
Goldfield Bank	.01¾	.02¼	4,000
Milltown Fraction	.02	.02¼	1,000

BULLFROG DISTRICT.

Bonnie Clare	.....	.18	.....
Mayflower Con.	.15½	.....	.....
Prospects—			
*Lige Harris	7.50	8.50	2,000
Total sales	.....	.....	25,200

*Per thousand shares.

NEVADA STOCKS.
SAN FRANCISCO LIST.

[Exclusive service to The Times by the Los Angeles Stock Brokerage Company, ground floor of the Citizens' National Bank Building.]

SAN FRANCISCO, March 14.—Goldfield Consolidated moved up a little on the opening session, and Florence followed. A slight pause was registered in the case of Goldfield Daisy, the price being shaded to 81.25 bid on the opening

ATHER.

...PERATURES...

	Yes.	Min.	Mean.
New York ..	55	44	50
Buffalo	46	36	39
Chicago	40	32	36
St. Paul	28	20	24
Kansas City.	32	25	28
Jacksonville	72	52	62
Boston	52	44	48

...ay before yesterday; ...ile. The mean is the ...ee days.

...ast and Report.

...HERST, Los Angeles, ...A. E. Wallaber, Local ...ast: s.w. the barometer ...ow. Bar. Thermometer ...ow. showed 62 deg. and ...ow. 44 deg.; mean ...ity, 5 a.m., 61 per cent.; ...ind, 5 a.m., northeast, ...ocity, 7 deg.; minimum ...ow. reported to sea level. ...ecast.—The storm condition ...ver the Middle Western ...ates will increase in cloudiness ...ome light rainfalls ...Illinois and Minnesota. ...ring the last twenty-four ...rs the lower lake ...ion. Elsewhere in the ...ntry fair has prevailed. ...ese conditions are moving inland ...ay under its influence ...d vicinity is expected ...ring the next thirty-six ...rs. Frosts will probably ...ur in interior districts south ...d east.

...ecast for Los Angeles ...nty and Sunday; north ...nd.

...U-Rainfall data:

	Seasonal to date.	Normal.
...ston	31.31	30.31
...ago	19.39	19.41
...Paul	15.16	15.29
...Louis	16.29	18.89
...Orleans	1.30	7.78
...Francisco	9.19	15.97
...Angeles	9.65	12.58
...Diego	7.77	8.91

...—There has been ...ptions. Conditions ...e in the northern por- ...f forecast: ...ay, Sunday, ...ight north wind, ...to Sunday, with fog ...ts; ...ay; possibly ...ption; light south ...ay; light west ...Fair, somewhat ...ld will be ...ding, changing ...Exclusive Dispatch ...Survey.) Gauge ...ed but; yesterday, 21

...ter bonds ½ per cent

...APPLICATION

...n, 204 W. Fifth ...ELES

...DE

...Gold Camps ...eye, and will ...1908. ...QUEST ...ndsome maga- ...ely illustrated ...f the MINES, ...The Magazine ...est. ...TODAY ...ER & CO. ...Operators ...EVADA

...reet, Ground Fl... ...iman Building ...N & CO. ...ND BONDS ...and Canada Bought and ...

...ORTHERN CALIFORNIA ...KAIG, FARM LA... San Francisco

FRED D... BROKER 304-306 Stock Exchange MEMBER New York Stock E... New York Cotton E... Chicago Board of T... Correspondents JOHN H. WRENN & C... DICK BROS. & CO., B...

My own private wires to New York, connecting with correspondents, and all STOCK EXCHANGE HO...

MUNICIPAL ... TO NET 4.70% to 4... Wm. R. Staats 351 So. Main St. Los Angeles

6 Per C... Paid on Term D... Security, First ... On improved monthly ... property PROVIDENT MUT. B... 135 So. ...

WANT... $10,000 to $30,000 ... Union Provident A. H. CONN... Suite 319 Wilcox B...

DO YOU WI... AN INVESTMENT ... 12 PER CE... OR MORE PER A... R. D. Robinso... 353 SOUTH BROA...

"MAKE MONEY EA... 4 Per Cent. Inter... Term Deposits ... Bank of Los A... FIFTH and SPRI...

AN INCOME FOR ... $200 down (or installments ... growing crop netting $40 ... and $117 succeeding years ... this land for sale on easy ... system, and you share in ... your net annual profit. ... on to it, neglect other ... we cultivate it and give ... highly interesting booklet ... come, fare and info... & Co., 218 Mason Bldg.

discharging tomorrow or Monday morning and sail at once for return.

The steamer Queen finished discharging this morning and sailed at once for San Diego, she is scheduled to arrive here Sunday morning at 9 o'clock and proceed on her upcoast trip to San Francisco.

SAN FRANCISCO, March 14.—Sailed: Steamer Westerner, for San Pedro; U.S.S. Justin, for Magdalena Bay.

Arrived: U.S.S. Preble, from Port Los Angeles; steamer George W. Elder, from San Pedro.

GENERAL EASTERN.

WHEAT MARKET VERY BULLISH.

CLOSE STRONG WITH PRICES AT THE HIGHEST POINT.

Sharp Advance Due to Unusually Heavy Buying by Shorts Who Were Forced to Cover by Congested Condition of May Delivery—Record Mark for Corn Crop.

[BY THE ASSOCIATED PRESS—P.M.]

CHICAGO, March 14.—The wheat market was strong the entire session and toward the end of the day sentiment in the pit became very bullish. The close was strong with prices at the highest point.

The sharp advance was due to unusually sharp buying by shorts who were forced to cover by the congested condition of the May delivery. Several of the leading bulls were active bidders for May and this caused a stampede among shorts who continued active buyers right up to the close.

There was little in the day's trading to stimulate demand, although some fresh reports regarding the inroads of the green bug in the wheat fields of Oklahoma were received.

Demand for cash wheat was active and had a strengthening effect. Foreign influence was bearish but it was apparently totally ignored.

May opened ¼ lower to ¼ higher at 94¾@95, advanced to 96¾ and closed at 96½@96¾.

A new high record mark for the crop on May corn was reached today when that delivery sold at 66¾. The market was strong throughout the entire session owing to vigorous demand from shorts and some of the leading bulls. The close was strong at almost the highest price. May opened ¼ to ⅝ higher at 65⅛@65⅝, sold up to 66¾, and closed at 66¾.

Oats were strong all day, chiefly on account of the strength of wheat and corn. The volume of trade was small. May opened unchanged to ¼ higher at 54½ to 54¾, advanced to 55⅛, and closed at 54¾@54⅞.

Provisions were strong and scored a sharp advance owing to the buying said to be for leading local packers. At the close, which was almost at the high point of the day, May pork was up 25@27½; lard was 12½@15c higher, and ribs were 7½ higher.

Cash quotations were as follows: Flour was quiet and steady; winter patents, 4.40@4.90; straights, 4.20@4.60; spring patents, 5.20@5.60; straights, 4.20@4.50; bakers, 3.90@4.15. No. 2 spring wheat, 1.08@1.10; No. 3, 96@1.06; No. 2 red, 94¾@96¾; No. 2 corn, 64@66⅝; No. 2 yellow, 65½@66½; No. 2 oats, 54¾@54⅝; No. 2 white, 54¾; No. 3 white, 52@54; No. 2 rye, 93; fair to choice malting barley, 86@90; No. 1 northwestern flaxseed, 1.20; prime timothy seed, 4.75; clover, contract grades, 20.85; short ribs, sides (loose,) 6.00@6.30; mess pork, per bbl., 12.60@13.00; lard, per 100 lbs., 7.50; short clear sides (boxed,) 6.50@6.75; whisky, basis of high wines, 1.35.

Grain Movements.

Articles—	Receipts.	Shipments.
Flour, barrels	28,000	37,600
Wheat, bushels	29,000	13,300
Corn, "	17,400	280,900
Oats, "	40,700	340,600
Rye, "	7,000	4,900
Barley, "	59,500	41,300

Chicago Dairy Market.

CHICAGO, March 14.—On the Produce Exchange today the butter market was steady; creamery, 27@28; dairy, 26@26; eggs, weak at mark, cases included, 14½; firsts, 15; prime firsts, 16; extras, 16; cheese, steady, 13½@14.

Grain and Provisions.

[BY PRIVATE WIRE TO FRED DORR.]

CHICAGO, March 14.—Following is the range of prices today:

Wheat—	Open.	High.	Low.	Close.
May	94.@96.1	96.5	94.5	96.4
July	89.@90	92.2	89.6	92.1
September	89.@87	89.1	86.7	89.1
Corn—				
May	64@65.5	66.2	65.4	66.1
July	63.4	64.7	63.3	64.7
September	61.4	62.7	61.3	62.7
Oats—				
May	54.1@54.2	54.7	54.1	54.5
July	45.7@46	46	45.7	47.6
New May		53½	53	53⅝
Pork—				
May	12.10	12.25	12.10	12.20
July	12.47	12.72	12.47	12.67
Lard—				
May	7.90	7.90	7.80	7.90
July	8.05	8.15	8.05	8.10
Ribs—				
May	6.72	6.82	6.70	6.80
July	7.05	7.10	7.05	7.10

New York Cotton Market.

[BY PRIVATE WIRE TO FRED DORR.]

NEW YORK, March 14.—Liverpool failed to fully meet our decline of yesterday, and some fresh liquidation appeared in Wall-street houses and the market made a new level this morning. On the decline, local traders bought for a reaction, and there was also some scattered buying for New England mills. The stock market already reflects the improvement now to be noted in general business, and as this slowly spreads, it should be reflected in good markets, and in turn a better demand from our domestic mills, which hold a small stock.

Following is the range of prices today:

	Open.	High.	Low.	Close.
March	10.30	10.32	10.23	10.23
May	10.38	10.42	10.31	10.36
July	10.22	10.26	10.16	10.21
August	10.08	10.09	9.99	10.03
October	9.78	9.80	9.77	9.77

New York General Market.

NEW YORK, March 14.—While the wheat opening was easier, prices immediately jumped a cent a bushel on a scare of May shorts and ruled firm up to the close, which was ⅝ to ¾ net higher. May, 1.05⅝@1.05 9-16; closed, 1.05¾; July, 97⅝@97¾; closed, 97½. Hops quiet; Pacific Coast, 1907, 24@28; 1908, 30@35. Hides, quiet; Bogota, 17½; Central American, 17. Petroleum steady; refined New York, 8.75; Philadelphia and Baltimore, 8.70; in bulk, 4.95. Sugar—Raw, firm; fair refining, 3.55; centrifugal, 96 test, 4.05; molasses sugar, 3.30; refined, steady; No. 6, 4.60; No. 7, 4.55; No. 8, 4.50; No. 9, 4.45; No. 10, 4.35; No. 11, 4.30; No. 12, 4.25; No. 13, 4.20; No. 14, 4.15; confectioners' A, 4.80; mould A, 5.35; cut loaf, 5.80; crushed, 5.70; powdered, 5.10; granulated, 5.00; cubes, 5.25.

California Dried Fruit.

NEW YORK, March 14.—The market for evaporated apples continues quiet, but prices show no further change. Fancy are quoted at 10@11; choice, 8½@9½; prime, 7@7½, and common to fair, 5½@6¾. The market for prunes is settled, owing to the lower prices named in the primary markets. Quotations range from 4½c to 14c for California fruit, and from 6c to 16c for Oregons in the local market. Apricots are easy with choice quoted at 19@20; extra choice, 20@22, and fancy, 23@24. Peaches are fairly steady in tone with choice quoted at 10@10½; extra choice at 11@11½; fancy, 11½@12, and extra fancy, 13@13½. Raisins are dull with loose Muscatel quoted at 5@6; seeded raisins, 5½@7½, and London layers, 1.65@1.75.

Liverpool Cotton Market.

BY PRIVATE WIRE TO FRED DORR.]

LIVERPOOL, March 14.—The cotton market opened better than was expected. It was due to have come from 2½ to 3 points lower on near months, and one lower on late positions, but opened quiet, and one lower on near positions, and two points lower on distant months. The close was quiet, but steady 1 to 1½ lower on near, and unchanged to 1½ lower on late positions. Spot cotton was dull, 3 lower, with middling upland at 5.98.

Chicago Closing Figures.

CHICAGO, March 14.—Close: Wheat, May 96⅛@96 5-8; July, 92 1-8; September, 89 1-8. Corn, May, 66 1-8; July, 62 5-8; September, 61 7-8. Oats, May, old, 54 5-8@54 5-8; new, 53 5-8; July, old, 47 3-4; new, 45; September, 28. Pork: May, 12.30@12.32½; July, 12.67½@12.70. Lard: May, 7.80; July, 8.12½; September, 8.22 bid. Ribs: May, 6.80; July, 7.10. Rye, cash, 92@93. Barley, cash, 75@90. Timothy, March, 4.75. Clover, March 20.50.

Chicago Live Stock Market.

CHICAGO, March 14.—Cattle receipts, about 500; market steady; steers, 4.25@4.50; cows and heifers, 2.00@5.25; Texans, 4.00@4.90; calves, 5.00@6.75; westerns, 4.00@5.00; stockers and feeders, 3.50@4.90. Hogs, receipts about 17,000; market 5 cents higher; lights, 4.40@4.72½; mixed, 4.45@4.75; heavy, 4.45@4.65; rough, 4.45@4.55; pigs, 3.50@4.40 bulk of sales, 4.60@4.70. Sheep, receipts about 2000; market steady; natives, 2.85@6.35; westerns, 4.00@6.30; yearlings, 5.50@6.50; lambs, 5.00@7.10; westerns, 5.90@7.15.

New York Coffee Market.

NEW YORK, March 14.—Coffee futures closed dull, net unchanged. Sales were reported of 250 bags, including March at 5.85; July, 6.00; September, 6.05; December, 6.15. Spot quiet; No. 7 Rio, 6 1-4@6 3-8; Santos No. 4, 8 3-4. Mild nominal; Cordova, 10 1-4@13 1-4.

New York Sugar Market.

NEW YORK, March 14.—Sugar, raw, firm; fair refining, 3.55; centrifugal, 96 test, 4.05; molasses sugar, 3.30; refined steady; crushed, 5.70; powdered, 5.10; granulated, 5.00.

Butter, Cheese and Eggs.

NEW YORK, March 14.—Butter steady, unchanged. Cheese firm, unchanged. Eggs weak. Western Brets, 16½@16¾; seconds, 14@16 1-4.

New York Metal Market.

NEW YORK, March 14.—The metal markets showed no fresh feature and business was dull in the absence of cables. Tin was firm at 28.87½@29.00. Copper was nominal in the absence of business, but the tone was said to be firm. Lake was quoted at 12.62½@12.87½; electrolytic, 12.50@12.85; casting, 12.37½@12.62½. Lead firm, 4.70@4.75. Spelter dull, 4.90@4.75. Iron was nominally unchanged.

Liverpool Wheat Market.

LIVERPOOL, March 14.—Close: Wheat, March, 8s. 10½d.; May, 8s. 11d.; July, 7s. 9d.

REAL ESTATE RECORD.

RECENT TRANSFERS.

H P Christensen to E A Spaulding, lots 1 and 2 blk B Damask Ave tract, $10.

R Hale to Margaret McDonough, lot 4 blk C Entwistle tract, $10.

Louise Maud to F J Wilson, lot beg at intersection of N line of Maud st with W line of Botello st th N alg said line of Botello st 40 ft etc, $10.

F A Garbutt to R H Holmes, lot 125 Victor Hgts tract, $10.

Diamond Realty Co to R H Holmes, lot 71 Brotherton Place, $10.

J H Quinton to H K Shields, lot 4 blk B Oak Knoll tract, $10.

H K Shields to J H Quinton, lot 13 E K Green tract, $10.

A J Ewen to Henrietta R Arbaugh, lot 13 blk B Coughran & Hughes tract, $1.

J B Whitehead to Mrs Dell W McManigal, lot 28 blk O sub of blks N and O of sub lands of J W Painter and B F Ball, $10.

H Brendel to A J Wheeler, lot 22 blk 9 Childs Hgts, $10.

A Steiner to Rachel M Tungate, lot beg at point in S line of Main (formerly Kuhrts) st dist 20 ft W from SW cor of said Main st and Clover at running th W alg said S line of Main st 40 ft N to NE cor of land conveyed to Delphus Hyde by deed 132-418 th S etc, $10.

Rachel M Tungate to A Steiner, part Rancho Francisquito, $10.

F Morrow to Father P Jacobsen, lot 87 Rosemont tract, $10.

C W Mangrom to Meridian Oil Co, lot 4 blk C Day Star tract, $5.

C F and H A Hunter to F H Dunham, lot 5 blk C Day Star tract, $10.

E L Blanchard and F A Hutchinson trustees of est of Mary E Peterson deed to Meridian Oil Co, lot 4 blk C Day Star tract, $25.

J B P Crosby to M J Clarkin, lot 13 Crosby tract, $10.

H A Kenisten to W Hallett, part lots 13 and 14 blk A Pacific Imp tract, $10.

W E Sayre to Alice M Walker, lot 53, J T Burton's South Park tract, $10.

D A Peters and J A Murphy to Mrs F A Godfrey, ¼ and Joseph W Rocker, ¼, part section 1, T 1 S, R 9 W, $500.

Title Insurance and Trust Company to J H Quinton, lot 12, E K Green tract, $10.

J Schultz to Le G Ingersoll, lot 31, block A, Golden Gay tract, $10.

D B Pattefson to Pauline Steinike, lot 4, block 11, Glendale's Main Street tract, $10.

A L Rhodes to Mrs A Rhodes and Mary Authelia Rhodes, part section 30, T 3 S, R 12 W, $10.

M L Wicks to W B Scarborough, lot 5, block 67, Burbank, $10.

Dollar Savings Bank and Trust Company to Mrs Anna E Ward and Mrs Ada F Long, lot 14, block E, North Park tract, $10.

H A Smith to O B Smith, lot 21, W E Rogers subdivision of part lots 1 and 4, block 4, Holland tract, $10.

H J Hunt to J F Sheridan, lot 4, block B, J W Browning's subdivision of lots 4 and 5, Matthew & Pickett tract, $10.

Golden State Realty Company to J Beall, lots 27, 28 and 29, block E, Golden State Co's Lincoln tract, $10.

Bradbury Estate Company to Bessie T Bradbury, beginning at point on north line of subdivision of Rancho Azusa de Duarte, said point of beginning being south 69 deg 35 min, east 979.2 feet from station 2 of said Rancho Azusa de Duarte, thence from said point of beginning south 2 deg 27 min, west 115 feet, thence south, etc, $10.

J R Teberman to F Weatherby, lot 88, Hollywood Valley View tract, $10.

E J Nicklin to F H Estes, lot 4, block G, Harvard Heights tract, $10.

G A Smith to G Gordon, lot 6, block 19, Reden Villa tract, No 2, $10.

W J Wilton, guardian of estate of James and Alice Galloway, incompetents, to J T Brady, lot 1, block 1; lot 5, block 4, Crabb's subdivision of south ¼ of block 175, Pomona, $105.

Harriett L Maddock to Sarah A Souter and Emily Wunderlich, lot 4, Moore & Wilson's subdivision of block 11, Rubiconda tract, in San Pedro, $10.

W M Freese and H E White to Mary J Calkins, lot 23, New Alta Vista Place, No 2, $10.

F J Shepard to C R Rubridge, lot 24, block B, J D Bicknell's addition to Monrovia, $10.

A O Kent to Mrs Anna P Wood, lot 6, block 61, Pomona, $10.

Townsend-Dayman Investment Company to First National Bank of Long Beach, lots 1, 4, 5, and 16, block A; lot 1, block B; lot 2, block C; lots 3, 4, 5, 6, 7 and 8, block D; lots 1, 2, 7, 8, 9 and 10, block E; lots 1, 2, 4, 5, 6, 7, 9 and 10 to 15, block F, Sunny Slope, in Rancho Los Cerritos; lot 8, block 7, Ocean View, West; lot 11, block 4, Alta Vista tract, No 21; lots 1 and 2, tract No 81; lot 12, block 50, resubdivision of part of Alamitos Bay townsite, $10.

S Townsend to First National Bank of Long Beach, lot 9, block A, Chapman tract; part lots 4 5 and 6, block A, part lot 2, block H; lots 11 and 12, block A, Chapman tract, $10.

A Weiss to S D Graves, lot 39, Weiss tract No 2, Elsi.

The Alamitos Land Co to Mrs Maggie Meiendy, lot 12, block 42, resub of part of Alamitos Beach Townsite, $10.

W H Muller to J H Nichols, lots 6 and 8, sub of block 34, Long Beach, $10.

J R Toberman to Mrs Margaret Stock, lot 7, Hollywood Valley View tract, $10.

Stone-Blades Co to May Bones, lot 44, Carnation Terrace tract, $100.

C S Hutchison to Louise Geidel, lot 7, block 23, Fifth St Store tract, $10.

Same to W J Geidel, lot 1, block 23, same tract, $10.

P Haack to F W Deibler, lot 12, block 7, La Paloma add, $10.

B F List to O J Sevier, lots 19 and 20, block B, Gardena, $10.

Olive Hemmalaich to C L Brizee, agreement to convey lots 4 and 5, Watson & Nelson tract, Glendale, $1100.

E T Nelson to J Flowers, lots 1 and 2, block B, E T Nelson Signal Hill tract No 2, $10.

F Gretel to J W Kurtz, lots 17 and 18, block B, Kenyons sub of block U, Alamitos Beach Townsite, $10.

J Weber to G W Bell, lots 11 and 12, John Webers sub of block 2, Daman & Millards sub of Shaw tract, $10.

State Bk of San Pedro to A Sederlund, lot 2, H Hillers sub of W½ of block 80, San Pedro, $10.

T G & T Co to R L Phister, lots 39 and 40, Vista de la Sierra tract, also part lot 41, of said tract and of alley adj said lot 41 on S, $10.

A H Moore to Kate Blake, lots 15 and 16, block 21, Pasadena Villa tract, $10.

T Helm to Nellie L Helm, lot 14 G H Fruhling Romeo Place tract, $200.

T I & T Co to Nellie L Helm, lot 21, block C, Crescent Hgts tract, $10.

C H Reese to F D Hubbard, part block 2, Reese tract, $10.

T I & T Co to O S Anderson, lot 12, Marticus Clemens tract, $10.

J S Barnes to H W Bach, part lot 19, Bassett tract, part lot 11, Bassett tract, $200.

F Smith to J C Combe, part lots 5 and 6, G W Hayes resub of lots 20 21 22 23 25 26 27 and 28, block O, Painter & Balls add to Pasadena, $10.

R Walkeg to Sarah C Winslow, lot 24, block L, Lucky Baldwin tract, $10.

R R Edwards to B R Holloway, lot 62, Hopper & Sons Western Ave tract, $10.

S Townsend to Annie M Terry, part block 6, Seabright, described as lots 25, 26, 27 and 28, block 6, Seabright, $10.

D Campbell, G U Moyse, D McPeak and A Campbell to J H Resnick, lot 24, Campbell tract, $10.

Emma Northrop to Jennie S Bartz, part lots 5 and 9, block 42, resub of part of Alamitos Beach townsite, $10.

T M Todd to Pearl H Bartz, lot 17, block 3, Vermont tract in Rancho Los Alamitos, $10.

L C Penwarden to J R Giddings, part of strip of land 1.20 ft wide lying along and adjoining to N line of Fig st extending from SE cor of lot A to W line of Glen ave 240 ft as per map of Lincoln Ave Syndicate tract, a sub of block D and part block I, sub of Painter & Ball tract, $10.

Augusta Bledsbach to same, Graves 5, 6, 7, 8, 9 and 10, in lot 264, Mountain View Cemetery, $80.

Merchants' Trust Co to Katherine C. Lambdin, lot 45, block N, Watts Park tract, $10.

W. Bartosch to P A King and G B Ross, lot 18, L A Bldg Co's Compton Ave tract, $10.

Mary Greene to J H Fisher, agreement to convey part lot 16, block 22, Park tract, $2100.

F E Crawford to Maggie Mitchell, lot 34, Ferry's sub, $10.

Maggie Mitchell to L E Berkey, lot 33, Ferry's sub, $10.

F E Crawford to Mrs M P Welch, lots 4, 5, 6, 7, 8 and 9, tract No 66, $10.

Mrs M P Welch to L E Berkey, lot 20, Bagcroft tract, $10.

L E Berkey to Maggie Mitchell, lot 34, West End Hgts tract, $10.

Banning Company to H Banning, blks L M N and O and lot A; also and 1-3 int in E½ of blks A and K, Tract No 55, Wilmington, $10.

M L Wicks to Mrs Lucy Price, lot 113, Green Central Ave tract, $10.

W L Cuthbert to G Salmond, lots 20, 21, 22 and 23, blk 2, Daly Street tract, $10.

C W White to P T Durfy, part Sec 7, T 1, S R 14 W, $10.

A—Rice to Susan C and Sophy M Goodwin, lot 9, Waverly tract, $10.

Susan C and Sophy M Goodwin to Martha D Rice, lot 28, Michigan tract, $10.

Merchants' Trust Co to Feliciana Warner, lot 16, blk 4, Belle Vernon Acres, $10.

E A Forrester & Sons to John J. Hunnewell, lot 21, blk G, Forrester & Baldwins Ascot Avenue Home tract, $900.

A J Hoffman to J L Guthrie, lot 22, blk 4, Short Line Beach sub No 1, $10.

F W Perkins to Clara M Hoffman, lot 7, blk 49, Electric Railway Homestead Association tract, $10.

J L Guthrie to F W Perkins, part lot 2, blk D, Phillips add to Pomona, $10.

Merchants' Trust Co to J Ringstad, lots 625 and 626, Alton tract, $10.

Mrs M E Means to Mrs J U Tabor lot 42 block C Meade & Dalton tract $10.

Merchants Trust Co to F J Barton lot 3 block 10 Belle Vernon Acres $10.

H W Ayres to Fairchild Investment Co part block 8 Nicholas addition to West Los Angeles $10.

Hermosa Beach Land & Water Co to T H Williams lot 19 block 12, lots 24 and 30 block 19 Hermosa Beach $10.

T H Williams to P M Boyle lot 24 block 19 Hermosa Beach $10.

L M Pritchard to A J Morse lot 3 block B Crescenta Canada tract $10.

Union Trust & Realty Co to Grace Graham lot 4 block 12 Short Line Beach subdivision No 1 $10.

G M Vail and W S Crane to C M Harris lot 13 block H West Park tract $10.

Same to same lot 16 block H same tract $10.

Same to Virginia B Harris lot 16 block E West Park tract No 2 $10.

W H Otis to G S Campbell lot 29 McCombs Southwest tract $10.

Mary H and Caroline Wickes to T M Erwin lot 2 Crosbie & McCanns Manhert Ave tract $10.

Eva N Johnson to S Page lot 3 block F Sunset tract $800.

Coast Construction Co to J O Horton lot 3 Coast Construction Cos tract $10.

T G & T Co to J A Moore lots 91 and 92 Peckham Moneta Ave Square tract No 1 $10.

Wilshire Normandie Land Co to F A Hines lot 17 Normandy Hill $10.

F W Clark to W S Collins lot 8 Wilshire Place $10.

BIG BOW WINS.

Horse Recently Purchased by Thomas Williams Captures Thornton Stakes at Emeryville.

[BY THE ASSOCIATED PRESS—P.M.]

SAN FRANCISCO, March 14.—A great crowd turned out at Emeryville today to witness the running of the four-mile race for the Thornton Stakes. The weather was clear and the track fast.

Big Bow, recently purchased by President Thomas Williams of the California Jockey Club, was the favorite. He won the race, at the same time breaking the track record by one-fifth of a second. Livius, on his Los Angeles reputation, was made second choice. Byronerdale made the running for two and a half miles, with Big Bow always at his heels. Under a masterly ride Butwell made his move at the right time and took the lead when ready, and held his field safe to the wire, winning by three lengths. Livius came from the last position in the final mile, and, although he made up some ground, his spurt proved unavailing and the best he could do was to finish an easy second.

The Glenwood Handicap was won by Cloyne, though Judge Nelson only lost in the last jump. Results:

Mile and twenty yards, selling: Wuerzburger, 92 (Buxton,) 3 to 1, won; Tonle, 102 (Walsh,) 2 to 1, second; Huerfano, 102 (J. Butler,) 6 to 1, third; time, 1:43. De Grammont, Henry O., Salpearl, John H. Talamund, Adele Brooks, Haber, St. Orloff and Astoria Belle finished as named.

Six furlongs, selling: Andrew B. Cook, 115, (Knapp,) 5 to 2, won; Belle of Iroquois, 108 (W. Kelly,) 6 to 1, second; Nagazam, 116 (Scoville,) 3 to 1, third; time, 1:14. Lord Nelson, Capt. Burnett, Dick Wilson, El Casador, Zelina, Governor Orman, Tawasentha and Peggy O'Neal finished as named.

Mile and a sixteenth, Glenwood Handicap: Cloyne, 98, (Charboneau,) 11 to 5, won; Judge Nelson, 105 (Lycurgus,) 15 to 1, second; Peter Sterling, 116 (W. Kelly,) 12 to 5, third; time, 1:46 1-5. Northwest, Massa, J. C. Clem, and Wing Ting finished as named.

Four miles, Thornton Stakes: Big Bow, 112 (Butwell,) 7 to 10, won; Livius, 107 (Gilbert,) 2 to 1, second; Benvolio, 115 (Knapp,) 3 to 1, third; time, 7:16. Byronerdale also ran.

Mile and twenty yards: Silver Line, 97 (Gilbert,) 13 to 1, won; Gargantua, 110 (Lycurgus,) 3 to 5, second; Mike Jordan, 107 (Butwell,) 10 to 1, third; time, 1:42. Phil Igoe, Maxtress, Follie L., Miss. Officious and Mill Song finished as named.

Six furlongs: Fire Ball, 104 (Lycurgus,) 6 to 1, won; Gemmell, 124 (Knapp,) 2 to 1, second; Johnny Lyons, 102 (Hayes,) 7 to 1, third; time, 1:12 3-5. The Mist, Burning Bush, Bucolic, Silver Stocking, and Cloud Light finished as named.

LION IS CONFIDENT.

Russian Wrestler not in the Best Condition, but Hopes to Beat the Shifty American.

[BY THE ASSOCIATED PRESS—P.M.]

NEW YORK, March 14.—George Hackenschmidt, the champion wrestler of the world, who will meet Frank Gotch, the American champion, in Chicago, on April 3, arrived in this city yesterday, on board the steamer Lusitania, and said he was in good health and confident of his ability to defeat the American champion.

The "Russion lion" says he does not want to be misunderstood by the American public.

"I would like to have it understood," he said, "that whatever may be the outcome of the match between Gotch and myself, it will be absolutely square, in which the best man will win."

While Hackenschmidt feels fine, he is not quite in the best wrestling condition.

"I have been working for the past year, and have had little time in which to train, but I know that with two weeks' training I will be in perfect shape."

To keep himself in shape on the way over, the giant competed in potato races on deck, and amused the passengers by the swiftness which he could carry his giant size from one bucket to another.

When he was told that Gotch was a great wrestler, he said: "I'm glad to hear it. If he is as good as reports say, our bout should prove a good one."

SPORTS OVERFLOW...

GOOD AUTO SHOW.

Big Valley City Shows Its Interest in the Many Fine Exhibits by Large Attendance.

[BY DIRECT WIRE TO THE TIMES.]

FRESNO, March 14.—[Exclusive Dispatch.] The first automobile show closed tonight, after having scored a big success. That Fresno believes in the automobile and its future was evidenced by the large attendance. Motorists from Los Angeles added to the general interest taken in the exhibit. Apart from the many makes of cars exhibited, the Arthur Koppel Company showed a fine display of railway material and mining machinery, which was a feature, and the tire men took advantage of the situation to keep their goods before the public.

Interest was added by the efforts of the southerners to break the road records between Los Angeles and Fresno. P. A. Rentin arrived here on Thursday in a Great Smith, after a run of 16 hours and 15 minutes, and this was the incentive for Harrison to make the run in the Oldsmobile. Now A. J. Smith is planning to make the journey in an Elmore, in an effort to lower the mark made by the Olds.

REDONDO BOWLINGS.

Sport Is Improving in Beach Town and Many High Scores Are Made During Past Week.

The following is the high-score record at the Redondo Bowling Alleys for the week ending March 14:

GENTLEMEN'S LIST.

Tenpins—F. Lowe, 220, 210, 214; A. Moore, 224, 210, 202; M. Zimmerman, 217, 210, 201; J. Pietz, 210, 205, 201, 200; C. Brandt, 203, 210, 207, 201; C. Campbell, 212, 208, 200; G. L. Baker, 206, 202, 201; F. L. Mahoney, 211, 207, 203. Ninepins—A. Moore, 9, 7, 6; P. Palmer, 8, 7, 6; C. Graham, 8, 7, 6; B. Arnold, 8, 7, 6; C. McGuire, 9, 7, 6; C. Hooper, 8, 7, 6; C. Mosier, 9, 8, 7; E. Lowe, 9, 8, 7. Duckpins—T. P. Orchard, 127, 125, 115; J. Jones, 114, 110, dog, 111, 107; Niece, 109, 101; M. Zimmerman, 114, 110, 105; G. L. Baker, 110, 107; T. P. Orchard, 110, 105, 120; A. F. Menzel, 100, 105; C. Graham, 110, 107, 103, 120.

Ladies' tenpins—Mrs. Sontag, 154, 134, 144; Mrs. Cozad, 120, 110; Mrs. Burdick, 160, 140, 136; Mrs. Chadwick, 160, 140, 136; Mrs. Dunn, 125, 130, 126; Mrs. Currie, 140, 128, 126; Miss Swenson, 140, 136, 130; Mrs. Dempsey, 124, 140.

Americans Lead.

NEW YORK, March 14.—Play in the international cable chess match between America and Great Britain was resumed today at the Brooklyn Chess Club. Only one board showed a disadvantage for the Americans. A crowd of spectators gathered in front of a giant chess board, on which the movements on all boards are repeated as soon as they are made on the original boards. When the luncheon adjournment was taken the score stood: America, 1½; Great Britain, ½. Walbrecht won his game against Mitchell.

Schoolmasters Win.

COMPTON, March 14.—Schoolmasters' baseball team of Los Angeles defeated Compton High School by the score of 12 to 10, in a good game here

To Owners of Bad Breath--

Foul Odor of Indigestion, Smoking, Eating or Drinking Stopped at Once With Stuart's Charcoal Lozenges.

Trial Package to Prove It Sent Free.

Bilious breathers, onion eaters, indigestion victims, cabbage consumers, smokers, drinkers and those with gas on the stomach are in a class all by themselves, distinguished by a powerful bad breath.

They all breathe, and as they breathe, they whiff out odor which makes those standing near turn their heads away in disgust. The pitiable part of it is that these victims do not realize what a sickening thing a bad, offensive breath is to others.

Charcoal is a wonderful absorber of gases and odors. It absorbs 100 times its own volume of gas.

Stuart's Charcoal Lozenges will put a stop to your bad, offensive breath, and to your belchings, whatever the cause or source, because the charcoal quickly absorbs all noxious, unnatural odors and gases.

If you suffer from indigestion and belch gas as a result, Stuart's Charcoal Lozenges will absorb all the gas and make you stop belching.

If on getting up in the morning you have such a bad, bilious breath that you can almost smell it yourself, Stuart's Charcoal Lozenges will get rid of it for you quickly.

If you have been smoking or chewing, or have been eating onions or other odorous things, Stuart's Charcoal Lozenges will make your breath pure and sweet.

Charcoal is also the best laxative known. You can take a whole boxful and no harm will result. It is a wonderfully easy regulator.

And then, too, it filters your blood—every particle of poison and impurity in your blood is destroyed, and you begin to notice the difference in your face first thing—your clear complexion.

Stuart's Charcoal Lozenges are made from pure willow charcoal, and just a little honey is put in to make them palatable, but not too sweet.

They will work wonders in your stomach and make you feel fine and fresh. Your blood and breath will be purified. You will feel clean inside.

We want to prove all this to you, so just send for a free sample today. Then after you get it and use it, you will like them so well that you will go to your druggist and get a 25c box of these Stuart's Charcoal Lozenges.

Send us your name and address today and we will at once send you by mail a sample package free. Address F. A. Stuart Co., 200 Stuart Bldg., Marshall, Mich.

Water Pipe Cheap

25 Car Loads Now Being Unloaded.

250,000 feet of this shipment is second-hand pipe, practically as good as new, and is now on sale at a big discount by the Adams Pipe Works, 2025 Bay street. Sizes and prices: ¼-inch, 1½ cents per foot; ⅜-inch, 2 cents per foot; ½-inch, 2½ cents per foot; ¾-inch, 3½ cents per foot; 1-inch, 4½ cents per foot; 1¼-inch, 6 cents per foot; 1½-inch, 7 cents per foot; 2-inch, 9½ cents per foot; 2½-inch, 15 cents per foot; 3-inch, 18 cents per foot; 3½-inch, 20 cents per foot; 4-inch, 32 cents per foot.

Oil well casing prices and sizes: 2-inch, 7 cents per foot; 2½-inch, 9 cents per foot; 3-inch, 13½ cents per foot; 3½-inch, 15 cents per foot; 3½-inch, 17 cents per foot; 4-inch, 18 cents per foot. All pipe is carefully inspected, new coupling and new thread are put on every piece, every joint is guaranteed to be first class, serviceable pipe. This pipe is sold in any amount; small orders are given the same attention as large ones. Mail orders promptly filled. To reach the Adams Pipe Works, take car marked Pacific Boulevard, starting east on 7th st. from Broadway. All lines will transfer to East 7th st. new line. Ask conductor to let you off at Bay st., and go east half block. Phones—A 1917, Broadway 1264.

RAWHIDE

Rawhide Regent stock expected to advance 500 per cent. any day. Now 15c per share. Mining in progress and high values being obtained. Miners applying for wages in stock. To be listed on San Francisco Exchange. Best bank references. Write or write for information quick. The C. M. Sumner Inv. Sec. Co., 67

THE CITY IN BRIEF



Get a move on!

BREVITIES.

Meyer Soeurs, Avenue de l'Opera, Paris, hats and waists, have the honor to inform that they placed for sale a small but exquisite sample line of their Parisian hand-made waists with Mrs. Kruseman, milliner, 1302 Pico street, corner Rich. It is well known that Mrs. Kruseman has an exclusive millinery business, she making only to order either for general wear or to match gowns and dresses. Her long time European experience on order work, makes that this particular line, is so familiar for her, that she takes all responsibility, so that ladies ordering do not run any risk whatever, but have nothing but advantages. Her direct Parisian connections is the reason that she is always thoroughly posted about the latest and last, but not least; as Mrs. Kruseman has no display to make, she avoids consequently the heavy direct and indirect downtown expenses, and logically can be and is always reasonable, charging only according to quality and quantity of materials used and always but only first-class work done. Order work includes entirely new hats, work of your own materials and retrimming.

Important shoe event: 1000 pairs of sample shoes at $1 a pair. My space is limited and having just bought a big stock of sample shoes, I am compelled to make room on my shelves. Hence I have taken from my three shops, 1000 pairs shoes, all sizes, styles and leathers (ladies and gentlemen's lasts,) which I will sell at the uniform price of $1 a pair. Remember these are sample shoes, $2.50 to $6 values, which I have been selling at $2 and $2.50. On sale beginning Monday at my No. 3 shop only, 414½ S. Broadway, upstairs; take elevator. M. Streicher, sample shoe man. When you see the shoes you will say it is the biggest shoe sale event in Los Angeles.

Sunday Real Estate Liners. Classified real estate advertisements for insertion in THE SUNDAY TIMES must be in the office not later than 10:30 o'clock Saturday night. Other "want" advertisements for Sunday insertion taken over the counter until 11:30 p.m. The great volume of liners printed in The Sunday Times, numbering regularly over 5000 separate announcements, makes this regulation absolutely necessary in order to get the big Sunday issue out on time.

Rain and Auto Coats—In order to keep busy when the fur season is over, I have secured the agency of the New York Auto and Rubberized Coat Company. It is celebrated for its silk and cravenette coats. We have every style and pattern shown in New York and Paris, at eastern prices. I am sure it will be to your interest to see this beautiful line of coats before making a purchase. For sale only at D. Bonoff's, 324 S. Broadway.

Mme. Coe, ladies' hatter, formerly of Minneapolis, is showing clever and fascinating ideas in new spring millinery; in fact, a more choice selection cannot be seen anywhere. The display covers New York and foreign styles, as well as Mme. Coe's own dainty designs. Ladies' own material is here made up to best advantage. Upstairs, Parmelee building, 444 S. Broadway; take elevator.

W. T. Woods will form a class for beginners in dancing Monday evening, March 16th, 748 S. Figueroa st.

Notice—We will get your carpets, fine oriental rugs and mattresses; thoroughly clean them and be prompt with their delivery. Our Work is the very best. Phones: F6229. M427. City Steam Carpet Cleaning Works. John Bloeser, 2152 Sacramento st.

The annual spring opening of the Ville de Paris will be held tomorrow, Monday, March 16, and Tuesday, March 17. The season's very latest styles in millinery, garments and dress materials will be featured—affording an exceptional opportunity to study the fashions that have found foremost favor in New York and Paris.

Save 20 to 50 per cent. on eyeglasses and spectacles. Best A1 crystal lenses in a ten-year gold-filled frame only $1.50. Others charge $2.50 to $5 for the same kind. Eyes examined by State registered optician. Satisfaction guaranteed. Consultation free. Clark's Optical Parlors, 251 S. Spring st., opposite Hellman Bldg.

"Get the Spanish-dinner habit," a delightful 30-minute ride out Glendale way via Pacific Electric, and enjoy a Spanish repast, served in several courses, in the old adobe, the broad veranda, or under the big pepper tree at Casa Verdugo. For dinner parties call up Glendale, either phone (free service) 691.

British subjects are requested to send their addresses to the undersigned. British-born persons owning property in California are advised to execute wills appointing resident executors. Forms gratisin application. C. White-Mortimer, British Vice-Consul.

I beg to announce to my friends and patrons that I have severed my connection with Brauer & Krohn and have associated myself with Elsner & Co., 120-122 South Spring street, where I am better able to serve my patrons than ever. Harry A. Penrod.

Be sure and read the Goodyear Raincoat Company's advertisement, page 6, part II. They are running a special sale of waterproof traveling, auto, dust and raincoats, for men, women and children.

Ladies, this week we offer the White Rotary sewing machine in slightly used and damaged machines at half-price. Other makes $4 up. White and Domestice office, 557 S. Broadway.

Nadeau lunch parlors will serve a full course turkey dinner today and every Sunday, from 11 a.m. to 8 p.m.; price 50c. $3.50 meal tickets for $3; $3.50 meal tickets for $2.25.

Mrs. L. Artrup-Chiapella, parlor milliner, 3478 Lan Franco street, formerly 336 S. Broadway. 'Phone Boyle 1736. Remodeling a specialty. Will call by appointment.

Hotel Rosslyn, 453 South Main street. Special chicken dinner today from 4:45 to 7:30 p.m., 35c; all meals 35c each; 21 meals $6.50. Good service. Hart Bros.

Sponging dress goods and wash materials a specialty. Accordion and fine knife plaiting. Sunburst skirts. Zinnamon's Button Factory, 254 S. Bdwy.

Spring millinery opening Wednesday and Thursday, March 18 and 19. Cordial invitation extended to all ladies. No cards. 1910 South Main st.

City Steam Carpet Cleaning Works. Phones: F6229, Main 427. We are the

FRILLS FOR FLEET FEAST.

Miles of Silver and Mountain of Glittering Glassware Are Needed.

Twelve miles of china, a mountain of glassware, a chorus girl's ransom in silver and enough knives and forks to supply a brigade will be used at the supper on the night of the ball to the officers of the battleship fleet, not to mention the Falstaffian amount of "provender" under which the tables will do the time honored act of "groaning."

The Hotel Alexandria will do the catering. Yesterday Joseph Reichl of the hotel company, closed a lease with the Parmelee-Dohrmann Company for the largest amount of china, silver and glassware ever secured for one function on the Pacific Coast. The demands of the hotel upon the supplying company were so great that they practically exhausted the latter's complete stock in both the San Francisco and Los Angeles warehouses.

Mr. Reichl says 32,300 pieces of china will be required to serve the 2000 guests. Placed end to end these pieces would extend from Los Angeles to Pasadena. The glassware will total 16,100 pieces. If these were placed end to end their summit would tower half as high again as the top of the highest building in the city.

Four thousand four hundred knives, the same number of forks, 2200 bouillon spoons and 6600 teaspoons, will form the major part of the silverware necessary for this supper.

When the 180 hogsheads of china and an equal number containing the glassware and silverware were delivered at the Alexandria yesterday it took practically all the employés of the hotel and a number of assistants to place the deluge of tableware in the storerooms.

do the best work possible. We renovate hair and floss mattresses. 2152 Sacramento street. John Bloeser.

The Natick House will serve chicken dinner from 4:45 to 7:30 p.m., meals 35c; all meals 35c; 21 meals $6.50. Good service. Hart Bros.

Mrs. L. T. Wood, 525 South Broadway, will greet the ladies Tuesday with a new line of pattern hats. Take elevator.

Keister's Ladies' Tailoring College of Scientific Drafting, Cutting and Garment Making, 927 S. Olive street.

Philip H. Goldberg, beginners' dancing class will commence Monday evening, March 16, at 114 W. Fifteenth.

Rosenbloet's College of Practical Garment Cutting, Designing and Ladies' Tailoring, 1039 W. Seventh street.

Have you heard about the delicious French Meat Pies, Saucissons and pate de foie, at 329 W. Fourth street?

Rheumaline Cures Rheumatism; works like magic. Samples free. Rheumaline Co., 319 S. Spring st.

Navajo blankets, Indian baskets at cost; selling out retail department. Benham's, 514 S. Hill.

Nursery clearance. Palms, roses, shade trees at cost. See our stock. 733 South Spring.

Lewis Single Binder, the famous straight 5c cigar. Always best quality.

Furs also silk auto and rain coats at D. Bonoff, furrier, 324 S. Broadway.

Model-fitting patterns cut to your measure. Rosenbloet's, 1039 W. 7th.

Benham, Hill street, is sacrificing retail stock of Indian goods this week.

Peniel Hall, 227 S. Main st. Gospel meetings, noon and night, daily.

Genuine seal bags at Benham's, 514 S. Hill, at manufacturers' cost.

Mrs. M. Stahmer has moved her massage parlors to 732 Lake st.

Teddy bears and novelties below cost this week at Benham's.

Artificial eyes, Delaney's, 309 Spring st.

DIPLOMAT COMES AND GOES.

Charge d'Affaires of Chinese Legation at Mexico City Tells of Conditions There.

Liang Hsun, charge d'affaires at the Chinese Legation at Mexico City, arrived in Los Angeles yesterday, and remained at the Alexandria until evening, when he and his party left for San Francisco. He was accompanied by his wife, two children, his private secretary, K. C. Lo, and a maid.

Mr. Liang, who has been in Mexico City for four years, has been granted leave of absence for a year.

"We will sail from San Francisco on Tuesday for Canton," he said. "Yes, there are a great many Chinamen in Mexico—about 30,000. They are professional men and merchants, and have established many excellent schools. They are good citizens. The conditions in Mexico are good at this time. It is a prosperous year.

The visitor said he was not alarmed by reports of trouble in China.

Mr. Liang and his family attracted a great deal of attention as they moved about the lobby of the Alexandria. All were dressed in Chinese costume.

BRIDE AND GROOM VICTIMS.

Friends Decorate Their Cottages With Shoes, Signs, Cribs and Other Things.

When Roy Raymond and his bride arrived, yesterday, at their cosy little bungalow on Seneca street, they found that their friends had been there before them and supplied a variety of decorations which people from miles around came to see. There were signs of every size, color and shade, bearing information, wise sayings and sayings which were otherwise. Bold letters on the sidewalks gave the information to passers by that the people who lived in the cottage had just begun their wedded life, and contributions were called for, particularly rice.

Shoes, which grandfather had worn, those of the tiny tot, the spiked footwear of the athlete and the dainty slipper of the debutante, were strung in motly array upon a wire entirely across the front of the cottage. Then, too, there were wash tubs, cribs, pans and kettles gathered in heaps in various parts of the yard.



$5.00 Dutch Clock $2.50

You can buy an artistic reliable clock at the Geneva, tomorrow, at just half price. They are 8-day, Dutch windmill style, hour and half-hour strike. Regular $5.00, for $2.50.

Geneva
WATCH AND OPTICAL CO.
305 S. BROADWAY



Finest Tonic in The World

Good Samaritan Port Wine is nutritious, body building, invigorating, as a good tonic should be.

One Dollar Bottles Only

Southern California Wine Company

Phones: Ex. 16; Main 332
512 SO. MAIN ST.
744 SO. SPRING ST.

"SIEGEL'S—WOMEN'S—CHILDREN'S WEAR"
Meyer Siegel & Co.
251-255 SOUTH BROADWAY
HAND-MADE
French Chemises

A new collection, just arrived; women's chemises, all hand made and hand embroidered, placed for tomorrow (Monday) on sale, special, at $1.45

Read Siegel's special announcement regarding the big sult sale, which appears on part VI, page 3, of this paper.

"SIEGEL'S FOR WOMEN'S AND CHILDREN'S WEAR"

M'COMAS TO JAIL.

Slayer of Mrs. Noyes to Leave County Hospital Today for City Prison.

William P. McComas, the slayer of Mrs. Charlotta L. Noyes, will be taken to the City Jail today from the County Hospital, where he has been under treatment for acid burns since the shooting. It is probable he will be placed in a cell until after his arraignment, but his friends are fighting to have him placed in the Receiving Hospital and guarded by an officer.

McComas has practically recovered from his burns. The acid did not injure the sight of his left eye. His hearing has been set for tomorrow, when he will be arraigned on the charge of murder.

GASOLINE STOVE EXPLODES.

Home Destroyed by Fire and Three Others Damaged—Total Loss Five Thousand Dollars.

Through the explosion of a gasoline stove in the home of Mrs. J. A. Langdon at No. 2838 Downey avenue, yesterday morning, the house was completely destroyed, and the home of W. T. Bates, adjoining, and two other buildings were damaged.

The houses were some distance from the nearest fire plug and considerable difficulty was experienced in getting water on the flames.

The total damage amounted to $5000.

DOCTORS AT DINNER.

S. Kutnow, a wealthy medical man and scientist of New York City, tendered a dinner of elaborate appointments at the Alexandria last evening, to a dozen prominent Los Angeles physicians. The private dining-room was used and the table was beautifully laid. A huge Japanese umbrella was suspended above the circular board. Festoons of asparagus fern and sweet peas were arranged about the umbrella and massed in the center of the table. Covers were laid for Drs. Bicknell, Cole, Thorpe, Ellis, Hitchcock, Haynes, Beckett, Taggart, Smith, Moore, Davidson, Kurtz and the host.

SANITY QUESTIONED.

Mrs. Ellen Foote, who declares she is gifted with divine healing, was arrested last night at her home, No. 1231 Girard street. A charge of insanity will be preferred against her.

VITAL RECORD

BIRTHS.
DEATHS.
MARRIAGES.
DIVORCE.

Births.

AMBROSE. To the wife of Wiley V. Ambrose, Friday, March 13, a daughter.

Deaths.

FOX. In this city, March 13, Sophia Fox of 227 West Jefferson street, age 44 years. Funeral from chapel of Overholtzer-Mills Co., corner Pico and Grand ave., Monday, March 16, at 10 o'clock. Friends invited. Cremation at Los Angeles Crematory, 16th and Grover, at 11 o'clock.

SAWYER. At his late residence, 670 S. Alvarado street, Benair C. Sawyer, Ex-Mayor of Pittsburgh, Pa. Funeral Monday at 3 p.m. from the chapel of Orr & Edwards, 10th and Flower st. Interment private. San Francisco, Denver and Pittsburgh papers please copy.

RESTOVICH. Joe Restovich, native of Los Angeles, age 17 years, 1 month, 13 days, Friday at 2 p.m. at his late residence, 1091 Everett st., beloved son of John Restovich and Rose Restovich. Funeral services from Church of Our Lady of Loretto, N. Union ave. and Court st., (Angeleno Heights car) Monday, March 16 at 9 a.m. sharp. Interment Catholic Cemetery. Friends and relatives invited to attend.

JONES. In Pasadena, 642 North Raymond ave., March 13, L. P. Jones, aged 82 years. For many years was a resident of Iowa Falls, Iowa. Funeral services at the residence Sunday, 2 p.m. Friends invited. Interment private.

DIETRICH. In this city, March 12, 1908, Henry Dietrich, aged 56 years. Remains at Breese Brothers, 855 S. Figueroa. Interment Inglewood Park Cemetery.

SEAMANS. In this city, March 14, Mrs. Mary B Seamans, age 47 years, 7 months. Beloved wife of Charles M. Seamans and mother of Cora M. Seamans. Funeral Monday, March 16, at residence, 1744 West 28th st. Friends invited.

WHEELOCK. At 2819 S. Hope st., March 13, 1908, Mrs. Abigail E. Wheelock, age 81 years; formerly of Troy, New York. Beloved mother of Mrs. Cortes, J. Goodenow of Los Angeles, Mrs. Geo. F. Bussey of Troy, New York and Mrs. W. B. La Brum of Wood Lake, Minn. Funeral Monday, March 16, 1:30 p.m. from the residence. Friends invited. Troy, N. Y. papers please copy.

PRATT. At the family residence, March 13, 1908, William W. Pratt, beloved husband of Mary J. Pratt, father of J. William, Delbert F., Elsie A. and Ethel M. Pratt, a native of Portland, Me., aged 67 years, 11 months and 22 days. Funeral services will be held in the chapel of Robert L. Garrett & Co., No. 1237 South Flower street, Monday, March 16, at 2 p.m. Interment Inglewood Park. (Boston, Mass., papers please copy.)

Marriages.

FREIJO-ALVAREZ. Edward Freijo, aged 22, a native of California, and Agripena Alvarez, aged 18, a native of California; both residents of Los Angeles.

FIELDS-MOIST. Roy Fields, aged 20, a native of Illinois, and Flor L. Moist, aged 18, a native of Nebraska; both residents of Long Beach.

SISK-MONOHAN. Roy B. Sisk, aged 21, a native of Indiana, and a resident of Hollywood, and Ella E. Monohan, aged 20, a native of Illinois, and a resident of Los Angeles.

CARTER-SHELLEY. Joseph M. Carter, aged 24, a native of Indiana, and Sarah J. Shelley, aged 21, a native of Ohio; both residents of Santa Monica.

CLARK-CHASE. Paul Clark, aged 24, a native of Indiana, and Lillian Chase, aged 23, a native of California; both residents of Los Angeles.

MAGAW-LEACH. Alfred C. Magaw, aged 27, a native of Kansas and a resident of Thermal, and Minnie E. Leach, aged 23, a native of Massachusetts, and a resident of Holbrook.

SWEET-RUEBSCH. Lewis S. Sweet, aged 24, a native of Connecticut, and Rose A. Ruebsch, aged 20, a native of California; both residents of Los Angeles.

SCOTT-CARTER. Harry Scott, aged 31, a native of New York, and Mabelle E. Carter, aged 23, a native of Georgia; both residents of Los Angeles.

HERRON-WOODRUFF. Joseph A. Herron, aged 24, a native of Alabama, and Grace T. Woodruff, aged 24, a native of Illinois; both residents of Los Angeles.

CURTAIN-O'HANLON. Napoleon Curtain, aged 22, a native of Ohio, and Lila M. O'Hanlon, aged 24, a native of California; both residents of Los Angeles.

GOLDIN-WARD. Percy Goldin, aged 32, a native of New York, and Annie E. Ward, aged 26, a native of Wisconsin; both residents of Los Angeles.

FITCH-ZANELLA. Henry C. Fitch, aged 23, a native of Mexico, and Carrie F. Zanella, aged 18, a native of California; both residents of Los Angeles.

McWILLIAMS-BODELL. Charter H. McWilliams, aged 29, a native of Illinois, and Eda I. Bodell, aged 24, a native of Pennsylvania; both residents of Los Angeles.

Divorce.

DECREES: Elisabeth P. E. Hird against John W. Hird; Martha A. Fields against J. R. Fields; Fred G. Spink against Bessie E. Spink.

Card of Thanks.

We wish to extend our heartfelt thanks to all our friends and neighbors for their kindness and sympathy during the illness and death of our beloved son, Archie; also for the many beautiful floral offerings at funeral.
MR. AND MRS. LEWIS STONE.
835 East Pico street.

Card of Thanks.

We wish to express our heartfelt thanks to the Relief Committee of Odd Fellows, Rebekahs, shopmates and friends for their kind assistance and floral offerings in our late bereavement of husband and brother.
MRS. ANNA TEPPER,
A. B. TEPPER,
E. B. TEPPER.

Connell Company, Funeral Directors.
1051 S. Grand ave. Telephone M. 8453; F8453.

Dr. Davis Anti-Headache, 25c.
Cures headache and neuralgia. At druggists.

:: You Want to Go East C. Haydock.
Agent Illinois Central R.R., 133 West Sixth.

New York Sends Her Richest Fashions To The Unique



The style conjurers of New York and Newport are never idle. They are originating some new creation most every day.

The very latest of these creations are at The Unique—now—just came within the last few days.

The display is charming—it is not approached in Los Angeles.

Here are meager hints of what's new:

- Pretty taffeta and rajah silk dresses in new spring shades.
- New rajah tailor-made coat suits, 26, 30 and 36 inch lengths, in apricot, leather, blondine, brown, natural, black and navies, and in the new stripe effects.
- Smart new tailored suits in all the new spring materials, in plain colors, stripes, checks and fancies.
- Exquisite new models in street and afternoon garments. Entirely exclusive ideas. Tight-fitting, semi-fitting, new dip front, butterfly and combination effects in plain and checked combinations, striped rajah silks, white serges and Tussah silks. Colors are white, Copenhagen, rose, navy, apricot, leather, blondine, black, browns, sage, pink, light blue, biscuit, grays and electric, in new stripes and fancy effects.
- Very special values in suits at $35.00, $37.50, $40.00, $45.00, $50.00 and $55.00.
- Stylish new skirts, rajah auto coats, linen suits and dresses, lingerie dresses and waists, lace, silk and net waists, evening gowns and capes. A host of interesting new garments—welcome to see them.

"If it comes from the Unique It's Correct"

The UNIQUE
CLOAK AND SUIT HOUSE
245 South Broadway

Cemeteries.

INGLEWOOD PARK
Los Angeles' Most Beautiful Cemetery
Superintendent's phone—A1355.
Office, 504-7 SECURITY BLDG.
Phones—F1206, Main 468.

Almost Half For Hot Water Bags



It's an opportunity that no one who needs a hot water bag can afford to ignore. They are the popular Zenith brand bags. Cloth insertion. Guaranteed for a year.

2-qt. size, regular $1.75 for
$1.00
3-qt. size, regular $2, now
$1.25

BOSWELL & NOYES
3 D. ST. & BROADWAY

SOCIETY ENGRAVING

100 cards from your plate $1.00. Wedding invitations and "At Homes." Finest line of new stationery just received. Correct forms, etc.

Write for samples, booklet and prices.

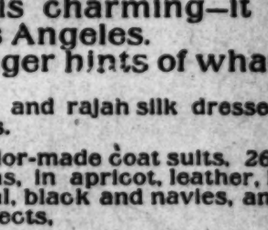
STATIONERY
SANBORN, VAIL & CO.
347 SOUTH BROADWAY.



Fashion Favors the Coronet Braid

THE coiffure of today is hardly correct without the Coronet Braid. It is the very latest mode of hair dressing. We have them in all shades. Select human hair. Always glad to show goods.

WEAVER-JACKSON CO.
443 S. Broadway



PANEL TOP WAGONS
$105.00 to $185.00.
Credit extended.
ARNOTT & COMPANY
112-118 South Los Angeles St.
LOS ANGELES.

The Walker Portable Cottage



On Your Lot. See It at 1322 S. Grand Ave.

Vermont Ave. Square

Corner Vermont and Vernon avenues. The largest and choicest subdivision in the New Southwest.

Large Lots $625 and Up

S. J. White & Co., 415 Huntington Bldg.; Lee J. Maguire & Co., 326 F. P. Fay Bldg.; Wright & Callender Co., 319 S. Hill st.; Joseph B. Loftus, 524 Citizens' Nat'l Bank Bldg.; C. A. Wasbecher, tract agent. Office, Vermont ave. & 48th st. Phone West 2257.

ALFRED BENJAMIN & CO'S
Correct Clothes for Men.
Sold by
James Smith & Co.
137-139 S. Spring St.

Finest Display of
OSTRICH PLUMES
and Feathers in Los Angeles
Prices that are not duplicated
MARVEL MILLINERY
341-343 South Broadway

Shoes at Half and Less

The big bargain tables of the Mammoth Shoe House in many instances contain shoes at half price and less. There is big doings now on. The Mammoth Shoe House, 519 South Broadway.

Colyear's
The New Furniture Store.
Cheapest place in town to buy Furniture, Carpets, Stoves, Etc.
509-511 SOUTH MAIN STREET.

PALOMAR LOTS

Best home lots for the price; 30 minutes from 6th and Main, on the Santa Ana electric line. $100 and up. No interest, no taxes. Easiest terms.
ERKENBRECHER SYNDICATE, Ltd.
122 West Sixth Street.

...ial Sheet.
...PASSING EVENTS

Los Angeles Sunday Times

Part II—14 Pages
LOCAL—POLITICAL—PERSONAL

...YEAR. SUNDAY, MORNING, MARCH 15, 1908. On All News Stands. Trains and Streets. 5 CENTS

FROM THE DAYS
...Helmholtz approved its scientific construction
...Rubinstein evoked divine harmonies from its strings
...Wagner acknowledged his indebtedness to the inspiring beauty of its tone

The STEINWAY PIANO

...BEEN CONTINUOUSLY WITHOUT PEER IN THE MUSICAL WORLD.

...created to be a medium to express the very soul of music, and Steinway genius made it a masterpiece, ...limitation.

...has maintained its pre-eminence because the inventions of each successive generation of the Steinway family have kept it far in advance of all other pianos, have seemingly exhausted mechanical possibilities and attained a perfect instrument.

The wonderful refinement of its tone beauty has never been equalled. The proven durability of Steinway workmanship has never been rivaled. Infinite pains and the highest skill have placed it beyond comparison.

Yet Steinway reputation has never been exploited for commercial ends. Steinway always means BEST,—one grade only. Every Steinway piano is an ORIGINAL, not a COPY made by alien hands.

What the Steinway has been to other musicians—a prized work of art, an object of affection, like a real Stradivarius violin, to be handed down from one generation to another—THAT the Steinway would be to you.

We invite your inspection of the Steinway Miniature Grand [price $850] and of the Steinway Grand [price $575], ebonized cases. ...are low for such masterpieces, ...very little from those of so-called "good" pianos. Ultimately you will ...way, anyhow.

We Are Authorized Steinway Agents

We sell Steinway pianos, grands and uprights—all styles—at New York prices, with the exact cost of freight and handling added. Refer to Steinway advertisements in the standard magazines—you'll find that our prices are the same, with $25 additional on uprights and $50 additional on grands. This added expense barely covers the freight charges from the East. Prices from $575 to $1650. Terms.

...J. Birkel Company
...Steinway Representatives for all of Southern California and Arizona
...347 South Spring Street

...Co. P. Taylor Tailor and Haberdasher
...SHIRTINGS—We have a carefully chosen assortment of Spring Fabrics, in new exclusive patterns from which we make shirts to order. Let us show them to you.
...325 So. Broadway, New Taylor Building
...Second Floor. Ladies' Tailoring, Third Floor.

...Try a Bennett Shampoo 50c
The most satisfactory, Quick, Quiet, Expert by ladies. Expert ... Those who prefer ... taking a closer ... scalp treatment ...
BENNETT'S PARLORS
...N. E. Cor. 5th and ...

...NOTE THE NUMBER
E. G...
...543 South ...
Special ...
all this month in the store. 20 per cent ... rich cut glass ... tunity to buy ornamental ...

THE REEDCRAFT STORE
IS THE ONLY STORE SHOWING A LINE OF
WEATHER-PROOF RATTAN
Chairs for Porch Use
E. E. DRYDEN
713 South Broadway

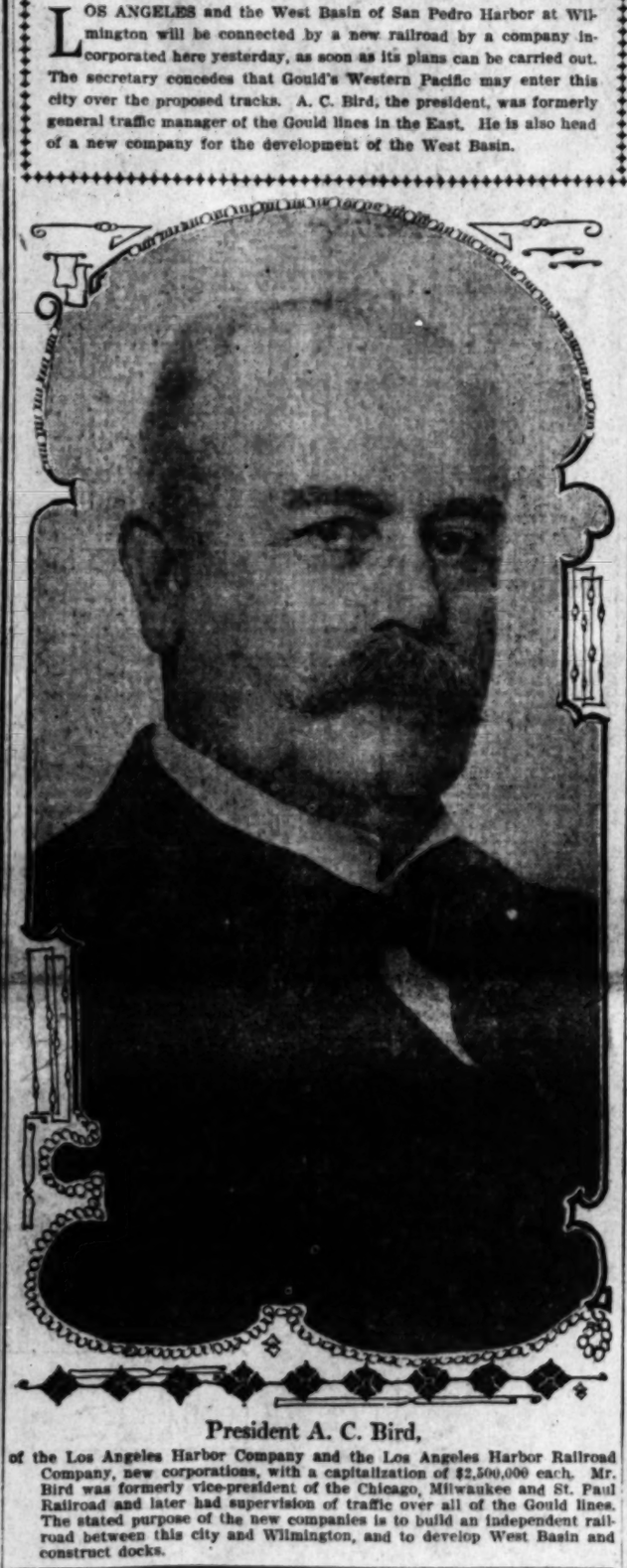
...WALL PAPER 100,000 Rolls
...our store. Strictly new and up-to-date 1908 stock. ...and patterns. Prices the lowest. TREBLA PAINT, ...we please the people.
...ERT L. WALTER
...Main 1018. 627 South Spring Street.

GOULD AND GOLD.

RAILROAD TO HARBOR FOR WESTERN PACIFIC.

Two Companies, Backed by Millions, Propose Development of West Basin and the Independence of Los Angeles Commerce.

LOS ANGELES and the West Basin of San Pedro Harbor at Wilmington will be connected by a new railroad by a company incorporated here yesterday, as soon as its plans can be carried out. The secretary concedes that Gould's Western Pacific may enter this city over the proposed tracks. A. C. Bird, the president, was formerly general traffic manager of the Gould lines in the East. He is also head of a new company for the development of the West Basin.



President A. C. Bird,

of the Los Angeles Harbor Company and the Los Angeles Harbor Railroad Company, new corporations, with a capitalization of $2,500,000 each. Mr. Bird was formerly vice-president of the Chicago, Milwaukee and St. Paul Railroad and later had supervision of traffic over all of the Gould lines. The stated purpose of the new companies is to build an independent railroad between this city and Wilmington, and to develop West Basin and construct docks.

The problem of how Gould's Western Pacific Railroad will have an entrance to Los Angeles has apparently been solved by the organization of the Los Angeles Harbor Railroad Company, which filed articles of incorporation yesterday.

At the same time was filed the articles of incorporation of the Los Angeles Harbor Company, which aims to develop the West Basin at Wilmington.

While each company is independent of the other, both have the same directors, and will coöperate. Each company is capitalized at $2,500,000, with $25,000 subscribed. The Harbor company will have $500,000 in preferred stock, and provision is made for a bonded indebtedness of $1,000,000, while the Harbor Railroad Company has a provision for $2,000,000 bonded indebtedness.

The rights of way between Wilmington and Slauson avenues, Los Angeles, have already been secured, and it was stated last evening that as soon as possible work will be commenced on construction of the line, as well as on the improvements to the inner harbor, or that part known as the West Basin.

BIRD THE LEADING SPIRIT.

A. C. Bird, formerly traffic manager of the Gould lines in the East, but now a resident of Compton, has been elected president of both the new companies. Mr. Bird was also at one time vice-president of the Chicago, Milwaukee and St. Paul Railroad. He is the leading spirit in the new enterprises, which may mean much to Los Angeles.

F. C. Wintrode is secretary of both companies, and J. W. Oakley is treasurer. The other directors are Jacob Baruch, N. W. Myrick, Lee C. Gates, Fielding J. Stilson, A. P. Maginnis and H. C. Oakley of Los Angeles; F. S. Cary, Wilmington, and W. J. Arkell, New York. The headquarters is in the Security building, this city.

In the articles of incorporation it is stated that the purposes of the railroad company are to "build, buy, lease, own and operate railroads and railways to be operated by electricity, steam or other motive power, over, on and along the following route and from and to the following places, and over and along the following branches:

"From a point to be hereafter selected in the city of Los Angeles to the city of San Pedro. That the estimated length of said railroad is twenty-five miles."

The papers also provided for the ownership and operation of steamships and other vessels for freight and passenger traffic, and for the building and operation of telegraph and telephone lines. An express business is also expressly provided for.

In addition to these extended powers the companies will "own and acquire under the laws of eminent domain," docks, wharves, piers, slips, warehouses, stations, yards, machine shops, etc. This will mean the employment of a great number of men including skilled mechanics.

INDEPENDENT, THEY SAY.

It was stated yesterday by members of the directorate and by Messrs. Allen and Vandyke, of the firm of Lawler, Allen, VanDyke & Jutten, who with Lloyd W. Moultrie are attorneys for the promoters, that the proposed new line connecting this city with its harbor will be built with independent capital, and that so far as any other corporation is concerned each company is absolutely independent.

This capital, it is asserted, has been secured, and as soon as some further necessary preliminaries are completed, work will be commenced on the railroad and the harbor.

Secretary Wintrode and other directors state that the building of this line between the harbor and Los Angeles will open a gateway to this city for any other road which desires to enter by way of the new tracks, thus assuring competition between the various lines operating out of Los Angeles.

But apparently the Southern Pacific is barred. Secretary Wintrode last evening said:

ESPEE BARRED?

"By the formation of this company we are enabled to hold open for other roads a right of way to the sea from Los Angeles. If Gould's Western Pacific desires to enter the city by our tracks it will be given the privilege. So will the Santa Fé, or any other line. I do not think there will be any hitch.

"This development of the West Basin and the building of this line will mean the development of Wilmington; a development which could never have ob-

(Continued on Tenth Page.)

FOURTH-STREET TUNNEL.

Promoters Busy on Plan to Serve Pedestrians Only, and the Estimate Is Low.

A project to tunnel Fourth street from Hill to Flower has been set in motion, and property owners on both sides of the hill appear in favor of such an improvement. The tunnel is proposed for pedestrians only, and, according to plans, will be about 1200 feet long and have a bore of sixteen feet.

First plans and estimates, by a private engineering firm place the cost at less than $40,000—small compared with the $100,000 expended on the Third-street tunnel.

According to present plans less than half of Fourth street will be occupied by the tunnel. Entrance would be at one side of the street.

A prime mover in the enterprise is Arthur G. Newton, who is assisted by George Mason, Charles M. Stimson, Z. L. Parmalee and the firm of Wright & Callender. A subscription list has been started and enough money has been obtained to have the assistant city engineer draw up accurate plans and make an exact estimate of the total cost. When this is done, the plan will be submitted to the Board of Public Works. If approved by this body and the Council, the project could be completed, it is said, within a year and a half.

WAR MAYOR DEAD.

Benair C. Sawyer, Who Headed Pittsburgh City Government During Civil Strife, Passes Here.

Benair C. Sawyer, 86 years old, former Mayor of Pittsburgh, and for the last fifteen years a resident of Los Angeles, died early yesterday morning



at the home of his son-in-law, Thomas McKee, manager of the Ville de Paris, at No. 670 South Alvarado street. Six years ago, Mr. Sawyer and his wife, who is his survivor, celebrated their golden wedding anniversary.

Mr. Sawyer served the city of Pittsburgh as Mayor during a part of the troublous period of the Civil War—from 1861 to 1863. He was prominent in the politics of the time, and was one of the largest realty holders in the Smoky City. For a few years, prior to coming to this city, he was engaged as a mining promoter in Denver. One of the oldest Odd Fellows in the country, he was a charter member of the Pittsburgh organization.

In addition to his wife and daughter, Mrs. Thomas McKee, two other daughters and a son are left. They are Mrs. R. Prettyman of Lawton, Okla.; Mrs. Sarah S. Hooper, Denver, and W. R. Sawyer of Ogden, Utah. His funeral will be held at 2 o'clock tomorrow at the undertaking parlors of Orr & Edwards. Rev. Mr. Thomson of the Independent Church of Christ will officiate.

HIS CHANCE.

NEW REPUBLIC'S ODD RECRUIT.

YOUTHFUL BURGLAR TO BE THE CHIEF OF POLICE.

Hollywood Boy With Ambitions and Experience First Citizen of the Institution of Southern California. In Training for Promotion from Woodpile to Office.

The main recruit for the George Junior Republic at San Fernando is a Hollywood boy, Merrill McReynolds, who has a record behind him and a record to make. He is a bright boy with a taste for literature of a certain kind and more experience with crime and criminals than most boys of his age.

The new George Junior Republic will make him Chief of Police. He has a record of twenty-five burglaries, has read 500 dime novels, and is the proud owner of a pair of handcuffs and a rifle.

"That's just the kind of boy we want," remarked Mr. George to Judge Wilbur, when the record of the youth of 16 years was set before him.

Upon the strength of this willingness to make a man and a chief of this would-be detective or Indian slayer, Judge Wilbur yesterday banished Merrill to the new Republic, in the San Fernando Valley, where the Indians are nearly all killed off, and the most desperate robbers needing detection are the coyotes and jack rabbits.

Merrill is a Hollywood boy and ever since he was able to read of the thrilling adventures of "Daring Dick, or the Diamond Driller's Dastardly Deed," and other similar wild stories, he has been convinced that Providence brought him into the world purposedly to accomplish thrilling deeds and capture desperate robbers. He determined first to be a burglar and later become a detective. Somewhere he had seen the phrase that "It takes a thief to catch a thief."

It was all in the line of business, but he hoped to graduate.

Thus it was the youngster started out in a life of crime with the best intentions in the world. Soon he rose to be chief of the "gang" of bad boys who made Hollywood sit up nights. His last burglary netted the youthful bandit $50.

This was all he needed and the indications are that he swore off being a burglar and determined to become a detective and practice upon his former confederates. He expended the results of his burglary on weapons, and was arrested.

Mr. George thinks that under the circumstances Merrill will make an ideal chief of police for the new Republic in time. At first, however, he will have to prove himself amenable to discipline, and will be given a chance to increase his muscular powers. He will be put in training for his future high position sawing wood.

If he "saws wood and says nothing" Merrill will probably get there. Meanwhile he is keeping those handcuffs polished up in great shape.

RANK.

HOTBED OF GAMBLING FLOURISHING HERE.

Score of Dens Running Full Blast in City's Heart Under the Noses of Police, and Word of a "Wide Open Town" Passed Out.

GAMBLING is flourishing practically unmolested in Los Angeles. Under the eyes and noses of the police, and with their full knowledge, games are running full blast night and day in the heart of the city. The proprietors of many places are known, but are not arrested. Occasionally half-hearted raids are made at hours pleasing to the gamblers to exhibit official vigilance. Usually the offenders slip away. The word has been passed out that this will be a "wide open town" by the time the fleet arrives. The police say there is little, if any, gambling going on.



Block and Half From Police Station.

Poker game in full swing last night in Room 102, Wilson Block, First and Spring streets, and sketched on the spot by a Times artist.

The following large joints were in operation last night, fully equipped and unafraid, not to mention any number of poker games in the back rooms of saloons and pool halls, to which "rounders" enticed "suckers":

No. 213 1-2 South Main street, second floor.

No. 416 1-2 South Main street, third floor.

Rooms 101 and 102, Wilson block, No. 102 South Spring street.

Rooms 114 and 115, Wilson block, No. 102 South Spring street.

No. 326 South Spring street, Jeffries's Stag Rooming-house.

No. 319 West Fifth street, second floor.

No. 535 South Broadway, Metropolitan Club, fourth floor.

No. 705 East Third street, entrance in the rear.

No. 221 West Third street, third floor, over Del Monte bar.

Some of these places are notoriously public by reason of long operation without the slightest police hindrance, notwithstanding repeated "bluffs" at exterminating every game in the business district.

Not long ago a number of patrolmen were specially detailed to find—or was it not to find?—these places. The result of all this investigating was four mild raids. In two of the places raided within ten days games are still running briskly. Two of the places were raided, for unknown reasons, after the games had closed and the players gone. Only their property was confiscated. Special officers were in other gambling houses, but no arrests were made.

The gamblers say the city will be "wide open" by the time the fleet arrives. The word, they assert, has been passed out, and they are still sending it along. In anticipation of "entertaining" the bluejackets and the other visitors, three gambling concerns in Las Vegas pulled up their stakes and shipped their faro layouts, roulette wheels and "crap" tables to Los Angeles. They are now stored away pending the arrival of the operators, who intend to secure quarters. There is enough paraphernalia to equip half a dozen houses, according to an expert.

PATROLMEN REPORT IN VAIN.

The patrolmen on the downtown beats know where the gambling-houses are located. In their daily reports they are supposed to give the numbers of gambling-houses on their beats. "I have reported two gambling 'joints' every day for two months," one patrolman said yesterday, "and they are still running. I have never attempted to get into the place, however, because I am in uniform, and stand no show of even getting up to the door without being detected."

It is difficult to get into some of the places without a card properly signed by a "booster" or "capper." There are two places running in the Wilson Block. Competition is keen, and the formality of presenting cards is dispensed with. When you mount the stairs a "booster" asks your business and if you look "ripe enough to pick" you are hustled into the "dive."

IN THE WILSON BLOCK.

Last night there were two games in operation in rooms 101 and 102. J. Clark appears to be the proprietor. He deals at the poker table, and a game of "black jack" is run in another room. The windows are boarded up on the inside, and the blinds are raised to display the lace curtains and ward off any suspicion. The glass door is glazed, and a shaded electric light is placed above it so that anybody who enters the hall can be seen from the peep-hole.

Across the hallway and farther back are two rooms occupied by C. E. McCoy. Two poker games are run there. Patrons of the place say a faro game can always be arranged if there is enough money in sight. These games are both well patronized, and the play is heavy. Men are seen coming and going from the building until 1 and 2 o'clock in the morning. A kind policeman with good ears would learn in one night what is going on there.

THE "JOINT" EXCLUSIVE.

The "joint" on the third floor of the Jeffries Stag Rooming-house, No. 326 South Spring street, is somewhat exclusive. The patrons of Jeffries' barroom and Morley's poolroom play there. Unless you are known or have a card you are refused admittance. The house has a number of "outside" men who "steer" players into the game. They are sure, however, that you have money, and are not liable to "squeal" if you get trimmed. A man who has been there says the players have no difficulty in getting liquor by means of a "dumb waiter." Jim Jeffries's saloon is right under it. The "club" occupies commodious quarters and does a prosperous business—nearly all profit.

The most exclusive games are run on the third floor over the Del Monte saloon, No. 221 West Third street. There the race-horse men play at faro and roulette for high stakes. Those who are allowed to play there are furnished with keys and are not bothered by "boosters" and "cappers." This is a well-known place.

At No. 213½ South Main street, on the second floor, is a poker game, and a "black jack" game. The place is run by Bilderrain, who formerly had a game at No. 412½ North Main street. His play became so heavy that he had to move to more spacious and convenient quarters. He carried his trade with him and is a notorious sharper.

STILL AT IT.

In Louis Lowenstein's place, No. 319 West Fifth street, which was raided on March 10, there was a poker game last night. Whether Lowenstein runs it could not be learned. He has a lease on the third floor, and his employes furnished quarters there. The police broke down the door after the games were closed, about 3 o'clock in the morning, and took his roulette wheel, faro bank and poker tables, with a dress suit case full of chips, to the Police Station, where they are still held. Lowenstein saved his faro box, however, and the police officers searched everybody in the building, but were unable to find it. The game has a few patrons who played faro there before the raid.

In the Metropolitan Club, No. 535 South Broadway, a poker game was in progress last night, despite the fact that the police hauled about $3000 worth of gambling paraphernalia out of the rooms recently. J. W. Tilford, who owns the layout, says he simply had it stored there. He had shipped it from Goldfield, and one of his friends says he will attempt to recover it through the courts.

BLACK DIVE.

In the rear of No. 507 East Third street is a gambling house patronized by negroes. Besides "crap" games, "coon-can" and poker are played in the dive. It has a heavy play, and is the source of much trouble to the police; yet it has never been raided.

A small poker game is run in a suite of rooms at No. 416½ South Main street. It has been in operation only a short time. "Boosters" have cards out, however, and the proprietors are doing business.

PROFESSOR MISSING.

When Prof. T. S. C. Lowe failed to appear before Justice Pierce, yesterday morning, in supplementary proceedings instituted against him by the Dyer Collection Company, the attorney for the plaintiff asked why the professor had failed a second time to heed the process of court. Mrs. Foltz, who represented Lowe, stated that her client is ill, but that he intends to meet his obligations. To a skeptical retort Mrs. Foltz replied by appealing to her "brother in the law" to give credence to the statement of "his sister attorney." Justice Pierce poured oil on the troubled waters by postponing proceedings until next Saturday, when Mrs. Foltz promised Prof. Lowe will appear.

WORKER.

HE MAY BORE BENEATH SEA.

Man With Ambitious Scheme Now in City.

Plans Alaska-Siberia Railroad Tunnel.

History-maker of Northwest Is Capt. Healy.

Capt. John J. Healy, maker of history in Idaho, Montana, the Canadian Northwest, and in Alaska, where he established the North American Trading and Transportation Company, is in the city visiting his daughter, Mrs. L. H. Heron, No. 376 Bonnie Brae street.

In his time "Johnnie" Healy—as his friends call him—has been a soldier, miner, Indian trader, thrice Sheriff of a Montana county nearly as large as New York State, and more recently a promoter of Alaskan industries. He is at present interested in the promotion of the French-American project of the Trans-Alaskan-Siberian Railway, for which the Czar's ukase has just been obtained.

English and German capitalists have long sought this concession, but as Russia is no friend of either, their efforts have been fruitless. This recently-formed company of Frenchmen and Americans will now proceed to open and develop the resources of Southeastern Siberia, a country larger than the western United States. A part of it is credited with a climate and soil like the State of Illinois, and the rest like our Dakotas and Montana—a fine stock country. It is only in the last few years that the Russian government has encouraged emigration to that part of Siberia, but already 120,000 allotments of land have been made, and the population is more than 600,000 engaged in farming, stock raising, and mining. The mountains of the country are believed rich in minerals of all kinds.

It is the aim of Capt. Healy and his associates to bring these people and their products in touch with Alaska by rail. While at first a line of boats will be used in Bering Straits ultimately a thirty-mile railway tunnel under the sea is intended to connect the two countries.

COOKING AFTER BLACKFEET.

The United States engineers engaged in the construction of the Sun River (Mont.) storage reservoir and canal recently requested Capt. Healy and J. W. Schultz to give them some Blackfeet Indian names for the towns and streets they are surveying along the route of the project. Last night at the home of Mrs. Heron, during the most unique dinner ever given in Los Angeles, the two old-timers made up a list of seventy-five names, each that of some noted chief or warrior of the buffalo days. Eagle Shoe, Lou Horn, Last Bull, Bull's Back-fat, Sees Far, Sun Calf and Bull-Turns-Around are representative of the names the settlements and streets will be given—in the original language, of course.

The dinner was the joint effort of Mrs. Heron and the two old plainsmen, the latter furnishing and cooking the pieces de resistance in true Blackfeet style. Chief of these was a dish they called Is-sap-woi-aists. It was really a large sausage of strips of the choicest tenderloin of beef, beef only, flavored with salt and broiled to a turn over live coals. By this method all the rich juices of the meat were confined in the casing, and those who partook of it were enthusiastic, declaring that it was the most perfect and savory method of flesh cooking they had ever tasted. Then there were stewed "manifold," and fried "marrow" casing, parts of the animals' interior economy certainly delicious. Truly, the Indians of the plains know some things about meats and meat cooking.

LIFE'S ADVENTURES.

The dinner, of course, brought up many memories of the past and Capt. Healy, usually a rather reticent man, told interesting stories of his adventurous life. He was a member of the Second United States Dragoons and received his discharge at Fort Half, Idaho, in 1860, and there began to make fame and fortune. One of his most interesting experiences was the building of Fort Whoopup, north of Fort Benton, in Canada, where he wrested a large fur trade away from the Hudsons Bay Company, and, strange to say, caused the opening of the Canadian northwest to settlement.

"I was one of the discoverers of the famous Salmon River diggings in Florence, Idaho, in 1861," said Capt. Healy. "I cleaned up about $20,000 there, and went to Fort Benton, where I became a 'free trader' with the Indians, in opposition to the American Fur Company. My trade was mainly with the three tribes of the Blackfeet, the Piegans, Bloods, and Blackfeet proper, who claimed as their hunting ground the vast extent of plains and mountains lying between the Saskatchewan and Yellowstone Rivers.

"In 1863 a Blood Indian gave me a piece of silver quartz which I had assayed in Helena; its value was $11,327 to the ton. The Indian told me that he had got it from a Stony, one of a tribe of mountain Sioux. There is a lot of it somewhere up in the Rockies, the Blood told me, and they chop out hunks of it with their hatchets and melt it into bullets.

"You can well believe that I was interested.

UNDISCOVERED GOLD.

"In the spring of 1867, en route from St. Louis to Fort Burton on the steamer Yellowstone, I was so fortunate as to meet that greatest of all missionaries, Father De Smet, who was going to Dakota with Gen. Sherman to make a treaty of peace with Red Cloud. We became friends. 'My son,' the father said to me, one day, 'when you discovered the Salmon River diggings, you did not find the richest ground in that country. In 1842, traveling with the Nez Perces there, I rode one day in the rear of a horse dragging lodge poles. We crossed a wide shallow stream, where the bedrock was rough slate covered with a thin layer of sand; the lodge pole ends stirred up the sand, and the swift current carried it away, exposing many a shining nugget of gold.

"'Father,' said I, 'tell me where that place is; make me a map of it.'

"'Ah, my son,' he replied, 'that I may not do. The Nez Perces are under the protection of us Jesuits. I cannot be responsible for a stampede of whites that will not only rob them of their country, but demoralize them by contact with civilization.'

"The rich placer he told of has not been discovered to this day.

"I then told him about the piece of silver ore. 'In 1847,' he said, 'traveling with the Stony Indians from the headwaters of the Columbia across the Rockies to the eastern slope, we came through the Bow River pass. There, near the summit'—and he described the place as accurately as he could—'I saw the cropping from which your sample was undoubtedly cut. My companions took quantities of it.'

"'Father,' said I, 'why do you tell me the location of this ledge—and refuse to give me a map of the river placer?'

"'Because the former place is not within the jurisdiction of the Jesuits,' he replied. 'The Oberites, a Canadian order, claim that territory.'

"After some further talk, he said: 'My son, after concluding this treaty of peace, I must go to Rome, whence the Pope has called me, and I fear that I may not be allowed to return to these Indians, to this beautiful land of plains, of mountains I so dearly love. Now, do this for me. You are a friend of Gen. Maugher and others of great influence in this country; get them to write the Holy Father, asking that I may be allowed to return here.'

"I agreed to do this, and before we parted he wrote a little note to the Jesuits of Coeur d'Alene mission, which he advised me to take to them without delay. 'Dear Brothers,' it read, 'give the bearer the information you have regarding certain rocks.'

"For one reason and another, I never delivered the note. Had I done so, I would probably be today owner of many of the richest mines in the Coeur d'Alenes district!

"'And why do you give me this?' I asked, 'and still refuse to tell me where the rich placer is located?'

"'Because,' he replied, 'no Indians live where these certain rocks are. My son, if I return, we will ride together in the Bow River country, and you, keeping your eyes open, shall behold great things.'

"He died in Rome.

BUILDING A FORT.

"In the latter part of the '60's, there were too many traders in Fort Benton, and I decided to make an attempt to corral the trade of the Bloods and Blackfeet, who, up to that time, had mostly dealt with the Hudson's Bay Company, at their mountain fort post. Above all, I wanted to get North and hunt for the location of the rich silver lead. The Indians were bad at that time, and it would have been impossible for me to go North, had not Calf Shirt, the really ferocious chief of the Bloods, come to me and made friends. 'I like you,' he said, 'and want you to come to my country and trade with us.'

"Looking back at it now, I wonder how we succeeded in building that fort. In the fall of 1869 I went North with only six men and a number of wagons of trade goods, and located at the junction of the St. Mary's and Billy rivers. That first winter we built, and traded, and fought. The next winter I had more men, and in 1872 finished the fort. It was 140 feet square, with two bastions, in which I placed two six-pound smooth-bore cannon and one four-pound rifled piece. Then, for the first time, I felt that I could defy all the Indians in the Northwest, if necessary.

LOST AGAIN.

"In the meantime I had been making inquiries of the Indians about the trip of Father De Smet into the country and at last I found a Stony, old and blind, who had accompanied him. The old fellow said that he knew where the ledge of 'bullet' rock was. I had his wife lead him out to our corral: 'Inside of that fence,' I told him, 'are 100 horses. Think of it; 100 good, big horses. If you will show us where the bullet rock is they are yours, all yours.'

"The old fellow became excited at once, and was for starting that very day. I could not go at the time, but sent my brother and three other men with him. They went up Bow River. Each night the Stony would ask his wife to describe the looks of the country, and then he would say how many more sleeps it would be before they arrived at the lead. One evening he said that in three more days his white brothers should see the place. While they were eating supper a Wesleyan missionary named McDougal came into camp. He had long been with the Stonies, had learned their language and converted many of them to his faith. He had a long talk with the old man. In the morning the Indian calmly told my brother that he would go no farther. Entreaties, threats—the offer of 200 horses, all failed to shake his determination. I learned afterward what had caused his change of heart; the missionary told him that if he showed the location of the valuable rock, white men would over-run the country, kill off all the game in the mountains, and that the Stonies would starve to death.

"The preacher man afterward tried to get the Indian to tell him where the lead was. 'Oh, no,' said the old fellow, 'I have not forgotten your words; your wise and timely counsel. Sooner than have my people robbed of their game and country, I will die. I will not tell you where the stuff is.'

RIDING A BUFFALO BULL.

"Unwillingly, I once rode a buffalo bull, but I'm proud to say that I stayed with him to the finish.

"At Whoopup, early one morning, I saw five bulls climbing up the slope from the valley, and thinking that they would be down on top of the ridge, with an Indian boy, a lame protégé of mine, I started after them afoot. They were lying down when we arrived, and I killed four of them before they could get up. The fifth, slightly wounded, ran into a snow-filled coulie and got stuck in the drift. We walked leisurely over to him, and I was about to give the finishing shot when I determined to know how it would feel to sit astride the animal. More than belly deep in the snow the bull did not seem to notice our approach, but when I handed my rifle to the boy and jumped onto him, a quiver ran through his frame. Then, with a prodigious gathering of strength, he bounded through the snow and down the hill, I gripping the thick hair for dear life, and the boy hanging onto its tail—for a ways. He soon lost his hold.

"Arrived at the foot of the hill, I furnished amusement aplenty for the people of the fort, and a hundred or two Indians, and none would come to my assistance. The animal did not run straight away, but bucked and jumped and snorted around and around in frantic effort to dislodge me from its back. I did not dare jump off for fear the big fellow would run me down and gore or trample me, and I stayed on only by the exertion of all my strength. My lame little companion, meanwhile, had followed after us as fast as he could, and after what seemed hours to me he finally managed to shoot the bull without risk to my legs. When it dropped I was willing to slide off and tarry right there for a while to regain my breath.

OPENING THE WAY.

"From the time I built Fort Whoopup, the Hudson's Bay Company became my bitter enemy. I took practically all its trade. The factor at Mountain Fort, Hardestie by name, sent his brother-in-law, McDougal—the missionary who had blocked my mining scheme—east to Ottawa to protest against our presence in the country, 'their country,' they called it. We were represented as 500 strong, a military organization of the most desperate criminals, wading in the blood of the defenseless Indians of the country, whom we slaughtered for the fun of seeing them die.

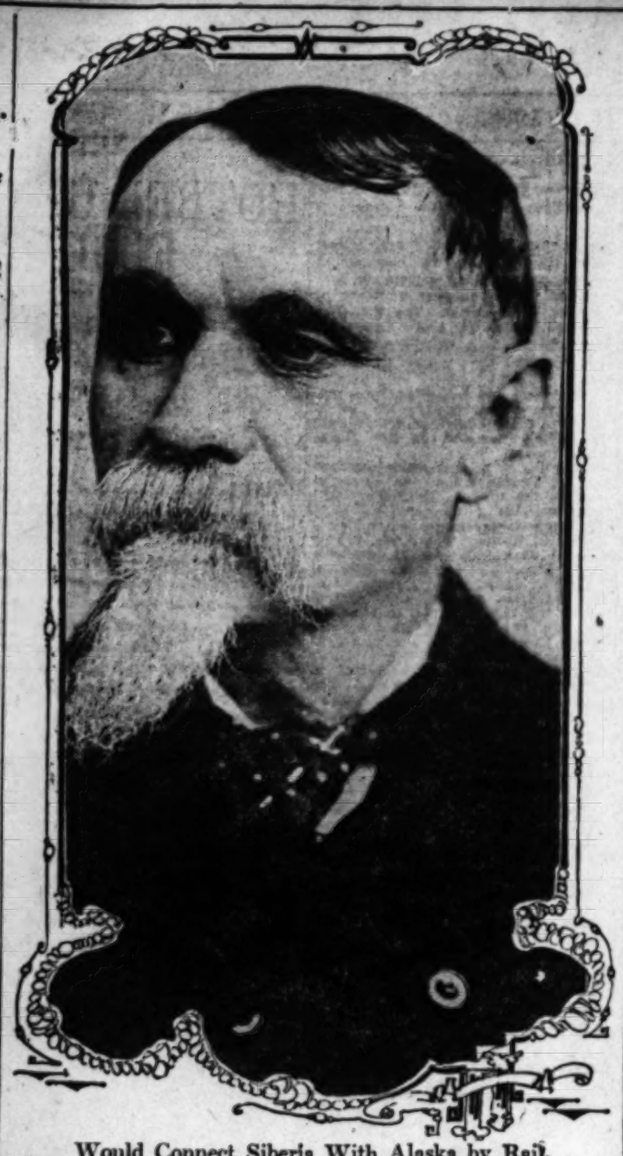
"A good way to get rid of us, it was suggested, was to prohibit the sale of liquor in the Northwest Territory, and enforce the regulation with soldiery. The Hudson's Bay Company would be glad to surrender their rum-selling privilege, if by that means we could be compelled to leave the country.

"An act of Parliament was straightway passed prohibiting the sale or possession of liquor in the Territory after March 15, 1872, and the Northwest Mounted Police were organized to come west and annihilate us, if necessary. I was obliged to pass that summer in Fort Benton, but before leaving Whoopup I learned what was going on, and gave my men their instructions. On May 18 they rolled all our whisky into the river, but a few miles farther down they fished the barrels out and buried them in the sand bars. For several years afterward it was sold by the man I let have it, at 50 cents the drink. And, by the way, there was far more drunkenness in Alberta under prohibition than there is now with liquor selling under license at 10 cents a drink.

"The police, under the command of Col. Macleod, had a hard trip westward from Winnipeg, without a guide or suitable equipment, nearly perishing from hunger and thirst, and that in a country teaming with game. They came prepared to battle desperately against a superior force, and they found—three men within the gates of Whoopup, and realized that they had been sold!

"In the wake of the police came ranchmen and settlers of every class, and in 1877 the buffalo moved south into Montana, never to return to the Saskatchewan plains. I went with them.

Alaska is a pretty wild country yet, and still full of opportunities; its resources haven't begun to be appreciated yet. I'm going back there in a week or two.



Would Connect Siberia With Alaska by Rail.

Capt. John J. Healy, picturesque history-maker of the Northwest, now here, who plans a thirty-mile tunnel under Bering Strait. He figured last night at the most unique dinner ever given in Los Angeles.

CANFIELD HARDWARE CO.
537-539 SOUTH BROADWAY

Spring Needs

Garden Equipment at Canfield's



Now is the time to get out into the garden—your lawn, flower beds, shrubbery, vegetable garden should be attended to right away.

Don't overlook the values obtainable here in garden implements and hose. Our stocks are well selected and will be found most complete. Our prices on all lines are extremely close and a saving may be effected on every item purchased. Buy garden tools tomorrow—buy them at Canfield's. Every article backed with a full-clad guarantee—money back if you are dissatisfied.

Canfield's "High Pressure" Garden Hose



17½c PER FOOT

Absolutely Guaranteed for Two Years

Canfield's "High Pressure" garden hose satisfactorily solves the hose problem. You can rely on this hose to go through several seasons without leaking or cracking. This hose will outlast a cheap make many years.

Canfield's "High Pressure" hose sells at 17½c a foot—half-inch size; 20c a foot for the ¾-inch size; 25 and 50-foot lengths.

With every length of Canfield's "High Pressure" hose we give a written two-year guarantee. If within this period your hose gives out simply bring it to the store with your guarantee and you'll be given a new piece of hose or your money back.

Guarantee Certificate — Phone Ex. 860

Los Angeles, Cal. 7/17/08

We Guarantee the Canfield High Pressure Garden Hose sold you this day, for a period of Two years providing same receives proper care and does not show evidence of abuse.

Canfield Hardware Company
537-539 S. Broadway
Per Dillis

This certificate must be returned with the hose of manufacturer.

Garden Hose 13c to 25c Foot

We sell garden hose in the usual sizes at 13c, 14c, 15c, 16c, 17½c, 20c, 22½c, and 25c a foot—every line the best at its price.

The half-inch hose is best suited to the Los Angeles water pressure. Because of our two-year guarantee the Canfield "High Pressure" Hose is the best to buy.

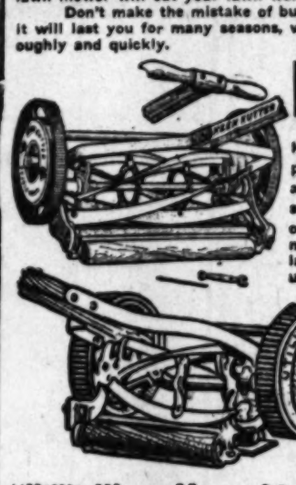


KEEN KUTTER LAWN MOWERS

Because of the triple gear and the fine ball bearings, the Keen Kutter lawn mowers are fast cutting and easy running. The Keen Kutter is so light running that the youngest member of the family can mow the lawn without help.

The Keen Kutter lawn mower will last longer than any other mower on the market, and is easily kept clean and sharp. Every part is mechanically accurate—assuring minimum wear, and ease of running. The Keen Kutter lawn mower will cut your lawn work in half.

Don't make the mistake of buying a cheap mower—buy a Keen Kutter—it will last you for many seasons, without repair, and will do your work thoroughly and quickly.



Prices $7 to $18

Keen Kutter lawn mowers are priced from $7.00 to $18.00 each, according to the style and size. We show the entire line on our main floor. Remember Keen Kutter lawn mowers are sold under a written guarantee.



Mrs. Wheelock's Menus for Monday

10.30 a.m. Devil's Food. Spanish Slaw. 2.30 p.m. Planked Fish. Gems. Biscuit.

"Utility" Lawn Mower $3.00

If you have but limited use for a lawn mower we recommend the "Utility." Strongly constructed for hard wear—and will give it. Price $3.00.

Canfield's "SO SUPERIOR"
537-539 SOUTH BROADWAY
PHONES: EXCHANGE 860



60c KEEN KUTTER DIGGING FORK
Hand forged digging fork with 3 tines; good size. Price 60c.

Twin Sprinkler 20c
A lawn sprinkler that is inexpensive yet always effective. Price 20c.

65c

75c

25c Garden Trowel
Heavy garden trowel with hard wood handle securely fastened. Price 25c.

"Runeasy" Lawn Mower
"Runeasy" is a good mower for the lawn. Splendidly made, easy running. $3.50.

BRONSON'S OFFICE FURNITURE

Largest Exclusive Supply House On the Coast

Desks
Chairs
Tables
Filing Cabinets
Book Cases

Let Us Prove To You

that the name Bronson on office furniture is a safeguard to you.

¶ That it represents an assemblage of furniture excellence and high character. Giving you a buying opportunity not equaled on the coast.

¶ Bronson assures you the choice of the foremost manufacturers of America, viz:—

The Derby Desk Co., Boston; Grand Rapids Desk Co., Muskegon, Mich.; J. F. Dietz & Co., Desks, Cincinnati, Ohio; Bentley & Gerwis, Desks, Parkersburg, W. Va.; Horicks Desk Co., Herkimer, N. Y.; Quigley Desk Co., Whitesboro, N. Y.; Gunn Furniture Co., exclusive line desks, sectional bookcases, Grand Rapids, Mich.; Stone & Davis Co., Tables, Grand Rapids, Mich.; Macey Co., Desks, Book Cases, Grand Rapids, Mich.; Davis Chair Co., typewriter chairs, Marysville, Ohio; The Chichester Bros., typewriter, New York City; Milwaukee Chair Co., Milwaukee, Wis.; S. L. Marble Chair Co., Bedford, Ohio; Marble & Shattuck Chair Co., Cleveland, Ohio; Crocker Chair Co., Sheboygan, Wisconsin.

¶ Our street frontage undoubtedly gives you a wrong impression of our capacity. We have a floor space of 30,000 sq. feet—six floors—of the best of everything for the office.

¶ Our prices on reliable office furniture and supplies are positively the lowest. You save money at Bronson's.

We will extend to you every possible courtesy when you find it convenient to call

R. D. BRONSON DESK COMPANY

542 South Spring Street, Los Angeles, California

SHIPPING FINED OIL.

Bought for Diego Storage.

Fine Showing. Deep Well.

in Coalinga. Urged.

...of the year the Union ... shipping re... from the Oleum ... consumption. It has ... any stir and with ... prices, the demand ... that can be supplied. ... about to estab... at San Diego ... doing a large ... It has bought a ... storage tanks. ... Union com... of the Oleum ... heavy demand ... distillates for irrigat... mining hoists, ... has declined two ... four weeks owing ... during the ... North and ... are laid up.

District Showing.

...ten days since ... It is 3000 feet deep ... 250 is about ...he ... not yet pumped out ... barrels daily are ... crews are con... The Puente greatly ... within the last ...

... extraordinary ... now. All ... does. So large is ... Tehachepi that, ... of consumption, ... shipments of north... —average 60,000 ... ago by sea—but ... a shipping point ...

Wells Active.

...dropping or prepar... report from Coal... wells are pump... Kern River and ... was held last ... and one question ... was devoted ... excessive de... certain to lower ... in the early days.

...in Arizona.

...Prescott, Ariz., is ... Prescott and ... several hun... definite is ob... Other Arizona ... Verde River, ... of Prescott.

...Railroads.

...interested in the ..., have start... improving one of ... Sonoyra by rail ..., viz.: from ... over the Mexican ... was made (dis... conditions, es... that could scarce... effect cloud of dust ... and forcing the ... to choose between ... a tight-closed car ... with sand, which ... tempers and ev... magnates, ob... trip continually, ... needed, and it is ... travelers ... works all testify ... improvement and ... the oiled and ... of track.

...ing in Utah.

...Lake are that ... Virginia and Col... are about to pros... as Juab field, ... Railroad, where ... is preparing to ... and drill, according ... its president, at ... is also said that ... intends to do ... responsibility.

...ent of City.

...Company (partly a ... two wells pre... daily oil just out ... of the Amalga... output is some ... three more are be...

...Low Prices.

...the mid-continent ... are no less than ... ground. Price ... cents, this being ... fixed man who have ... in Indian Ter... been able to get ... high grade. It is ... five strings are ... middle region.

...GERS UNITE.

...Universal For... Change in Pay...

...ads and the Uni... Brothers, two local ... officers, were yes... under the name ... The su... organizations ... and it was decided ... would be more ... than two ...

...Closed by having ... absorb the Uni... Brothers, 'For the ... of the Order of ... the basis. A gen... to be called, how... members of the ... have a vote in ... governing body. ... to the bylaws ... to accommodate ... meeting and to al... of same. Here... be changed from ... a time sum.

...ENT IS GOAL.

...Rate Promoted ...Railroad Improve...

...All shade trees in ... undertaken by ... Improvement As... more than 400 of ... are cut, and a ... fund for to allow ... undertaking. ... by the associa... ...ington and ... and La...

FOR THE MEN HIS CHECK.

Former British Sailor Becomes Patriotic American, Is Fund Helper.

George Cooley of Colton, described as "an old English sailor and one of the best Americans alive," has donated $30 to the fleet reception fund, stipulating that it shall be for the entertainment of the enlisted men of Admiral Evans's "circumnavigating fleet."

There's an example to the men of Los Angeles who are lagging behind in sending in their checks.

Mr. Cooley is an old-timer of the San Bernardino Valley. His memory goes back to the "hearts of oak" and the "wooden walls" days of Britain's naval men and Britain's navy. But this old salt has been a good American these many years, and the navy of his adopted country is the pride of his life.

His contribution comes to The Times through Clerk C. B. Hamilton of the Colton Board of School Trustees, who rightly thinks that honor is due the old sailor for his contribution, which has been mailed to W. D. Woolwine, chairman of the finance sub-committee of the Fleet Committee.

There is that about this old mariner's subscription which calls for particular commendation. Originally of a nation which depends upon its sea power for its very existence, and having followed the sea in his earlier days, he realizes that the visit of the United States battleship fleet to the Pacific Coast is one of the important events of the century. He feels that the gallant seamen who are with the big fleet deserve the best that is going in the way of entertainment, and he backs that opinion up with financial action.

Salle avenues. Trees are being set out at twenty-five-foot intervals, allowing two to each fifty-foot lot. Trees have already been planted on Cordova, Twentieth, Twenty-first, Twenty-second, Congress, Bonita and Leota streets.

The plan adopted by the association is to purchase the trees from nurserymen at wholesale. They are then retailed to property owners. The profits accruing from the transactions are placed in a fund out of which trees are bought for property which owners decline to have planted at their own expense.

The black acacia only is planted in the district. The members of the Tree Committee say that these trees are the most suitable for the purpose, that they grow rapidly, are cleanly, and do not tear up curbs and sidewalks.

The association is now working for the passage of an ordinance which will guarantee protection to the young trees. Considerable trouble has been experienced on account of people who hitch horses near the young trees. Vandals have also done more or less damage.

The Rosedale District Improvement Association has announced its desire to confer with other improvement associations regarding the planting of shade trees. The Tree Committee is composed of Messrs. Smiley, Baptiste, O. H. Slaght, W. F. Bryant, Butcher and Folsom.

IN FINAL RESTING PLACE.

With simple services the remains of James H. Harris were laid to rest in their final resting-place in the family lot at Forest Lawn Cemetery yesterday afternoon. Mr. Harris, who for twenty years was a prominent and respected resident of this city, died very suddenly at the Jonathan Club on January 20 last. The remains were temporarily interred at Rosedale, pending the preparation of the family lot at Forest Lawn. The remains of Mrs. Elizabeth B. Roberts were moved from Rosedale to Forest Lawn at the same time.

The Cape Cod Canal.

The construction of the Cape Cod Canal will end a struggle extending through three centuries, the success of a plan three times defeated by war, and once by the assassination of a President of the United States.

While marine interests of New York, New England, and elsewhere watch the development of the project with keen interest, Cape Cod is fairly shaken to its center by the promised culmination of the task first suggested in 1630. Sandwich, the northern terminus of the canal, may be said to have been born and brought up with the canal plan. Its founders, who organized the village in 1639, were among the first in their day to look upon the canal with favor. As for the section of the cape that lies away from the canal, westward, the mention of the idea to almost any one reveals a disapproval that dates from the seventeenth century.—[Appleton's Magazine.

She's Very, Very Nice.

Have you seen Miss Fluffy Ruffles? Make her acquaintance in the TRI-COLOR section of the Sunday Times.

THE HUB
154-156-158-160 N. Spring St. Los Angeles, Cal.
Ask to see THE NEW BROWN SUITS. Spring styles just received.

A GOOD WAY TO GO EAST
TICKETS & INFORMATION AT 601 SO SPRING ST & FIRST ST STATION

14 and 18K
WEDDING RINGS
H. J. WHITLEY CO.

Our Grand Annual Spring Opening will be held tomorrow, Monday, March 16th, and Tuesday, March 17th. An earnest invitation is extended to every one to attend.

VILLE DE PARIS
317-325 So. Broadway 316-322 So. Hill Street
A. FUSENOT CO.

This season's exposition of the late styles will surpass any former effect. Present showing is well worth seeing. Shall we expect you tomorrow or Tuesday?

Grand Opening Monday and Tuesday

FEATURING NEW SPRING MILLINERY AND SUITS



Millinery

THE season's most distinctive Millinery models will be on exhibition Monday and Tuesday. The cleverest adaptations of New York and Paris styles are here. Originality and exclusiveness is the keynote of this matchless showing. Everything from a "Merry Widow" or "Gibson Girl" sailor to most elaborate pattern hats. You are invited to inspect the new styles tomorrow and Tuesday.

The New Silks

Popular Pongee weaves, including Tussah, Robespierre, Shantung, Bengaline and real Rajah, in natural shades, at 75c to $2.00 a yard.

Pongees in plaids and Persian effects, to be used in combination with the plain Pongee silks.

New Foulard silks, French and domestic—in great variety, exclusive styles, controlled by us—$1.00 to $1.50 a yard.

New Dress Goods

Tailor suitings—Serge, Panama and Novelty weaves—48 to 56 inches wide, light and dark colors; extra value at $1.75 a yard.

Sil mixed English voiles—corded, hemstitched and lace effects; street and evening shades, 42 inches wide. Special value at $1.25 a yard.

Splendid New Laces Novelty Dress Trimmings

A magnificent showing of the new laces--including Filet, Craquelet, Rag Filet, Fiber, Cluny and Venise--in bands, galloons and medallions--White, Cream, Shantung, Arab and Black.

All-over laces to match the above in great variety. The Filet nets are very popular, both in white and colors, from $1.00 a yard upward.

THE NEW BRAIDS were never handsomer than they are this season. Bands are in popular favor---shown in Filet, Persian and Antique, in every late color combination.

Tinsel and ball fringes are also in sharp demand. We are showing them all---in the very latest novelty effects.

New Suits

The new tailored suits are here—in exclusive styles. Also silk voile reception gowns. Mirage silk suits are shown in the latest colorings.



One of the handsomest lace dresses is a Princess gown of Cream Valenciennes and Irish Crochet, over chiffon and taffeta. Price $137.50.

Another is of hand painted chiffon over a taffeta drop, trimmed with Valenciennes lace and chiffon folds. Price $125.00.

The New Waists

One of the most effective styles in waists that we are showing this season is of satin foulard silk; blue and brown stripes on white ground—tailored effect—stiff white collar, with turnover cuffs. The price of this waist is $8.50.

Another exquisite model is a plaid silk taffeta waist—shown in blue and white and brown and white dotted effect, finished with stiff collar and ruffled jabot. The price of this waist is $13.50.

VILLE DE PARIS
317-325 So. Broadway 316-322 So. Hill Street
A. FUSENOT CO.

Fine White Wash Goods

We offer tomorrow in the white goods section—north aisle—fine imported Persian Batiste. This is one of the best wash fabrics on the market today for waists and dresses. The regular price of this quality is 65c a yard. On special sale Monday—and only 12 yards to each purchaser—at 35c a yard. There are only about 1200 yards to be sold at this price.

Long Cloth and Nainsook---$1.40 a Bolt

Monday we place on sale 50 pieces of our regular $1.85 quality longcloth and nainsook at $1.40 a bolt. Limit of one bolt to each purchaser. This is exceptional value.

VILLE DE PARIS
317-325 So. Broadway 316-322 So. Hill Street
A. FUSENOT CO.

Desmond's

Corner Third and Spring Sts.
Douglas Building

1/4 Off

Nothing Reserved

On Men's and Young Men's Clothing

We have never offered such an opportunity for the purchase of a spring and summer suit or overcoat. Drop into our store this week and we will show you **ALL** the **NEW MODELS.** Only **ONE TABLE** full of Winter Clothing left, but we are selling 'em at 33 1-3 per cent. reduction. **EVERYTHING ELSE** in our clothing department **AT A REDUCTION OF 25 PER CENT. IT WILL PAY YOU TO BUY NOW, EVEN IF YOU PUT THEM AWAY**

Sole Agency Dunlap Hats



GoldenState Limited

The Famous Mission Train

Los Angeles to Chicago in Three Days Over the Sunset Rock Island Route.

Sixty miles along the Salton Sea; 250 square miles of lake in the background of the high San Jacinto Mountains. Drawing-Room Sleeping Cars. Dining Service Unsurpassed. Open Air Observation Rotunda. Library and Cafe. Ladies' Lounging Room. Gentlemen's Smoking Apartment. Modern Tourist Sleeper, with Smoking Room.

Ask any Agent, or inquire City Ticket Office,

600 S. Spring St., Corner Sixth

Southern Pacific

The Times-Mirror Company.—
H. G. OTIS....President and General Manager.
HARRY CHANDLER.....Vice-Pres. Assistant Gen Manager.
MARIAN OTIS-CHANDLER.....Secretary.
ALBERT McFARLAND.....Treasurer.
PUBLISHERS OF

Los Angeles Sunday Times

Vol. 22, No. 182.
Daily, Weekly, Sunday, and Weekly Magazine. Founded Dec. 4, 1881. Twenty-seventh Year.
EVERY MORNING IN THE YEAR.

THE NEWS—Our Associated Press service covers the globe transmitting over 50,000 words daily, not including specials. TERMS—Daily, Sunday, and Magazine, 75 cents a month, or $9.00 a year; Daily, without Sunday, $7.50 a year; Sunday, $2.50; Magazine, $3.50. Weekly, $1.50. TELEPHONES—Counting-room, Subscription Department, Editorial Rooms, City Editor and Local News Room: Sunset, Press 1; Home, 600 for THE TIMES. AGENTS—Eastern Agents, Williams & Lawrence, Brunswick Building, 5th Ave. and 20th St., New York; 1224 Marquette Building, Chicago; Washington Bureau, 41 Post Building. THE TIMES on file: San Francisco office, Room 1204 Examiner Building. Arthur L. Fish, Representative.

Yesterday's Regular Edition 51,800

SWORN CIRCULATION—Daily, 3rd average for 1910, 38,901; for 1907, 19,288; for 1908, 24,121; for 1909, 28,731; for 1910, 50,736. For 1911, 24,646; for 1907, 260,850; for 1908, 260,840; for 1909, 37,700; for 1910, 43,150; for 1911, 50,891 copies; for 1912, 52,211 copies; Sunday average for 1911, 66,187 copies.
THE TIMES has a far larger bona-fide circulation than any local rival. The industrious, substantial, liberty-loving citizens are its steady patrons. The greatest volume of business advertising, the finest display, the best classifications, the largest results to advertisers. Proofs cheerfully furnished.
Offices: Times Building, First and Broadway.

Entered at the City Postoffice as mail matter of the second class

In Eight Newspaper Parts and Sunday Magazine.

Editorial Pen Points

Henceforth the Pacific Ocean will constitute the front yard of the United States.

The fight against Taft gives us the impression that it forgot to lay in a supply of ginger.

There is no one more in favor of large families than the man who runs a grocery store.

The flag of the stars is to be carried around the world, and glad will the world be to see it.

One little girl escaped the Ohio schoolhouse fire by playing truant. She got a hugging instead of a thrashing.

The sunlit harbor of San Diego is showing what it can do in the way of getting busy. May its luck never be less.

Roosevelt is said to have warm friends and bitter enemies, which goes to prove that he is a human being, after all.

Henry Watterson offers to bet 50 cents that Bryan will be elected. Henry still feels that he can afford to lose that much.

Another strange thing about Mr. Bryan is that he regards as his friends those who are trying to bend him the nomination.

The trouble is that Link Stuffins will now feel compelled to either revise his San Francisco story or write it all over again.

There being so few men worth marrying, any more, we don't see anything left for girls to do but to marry the kind there is.

The announcement that England will not allow Japan to whale China must cause the Japs to roll on the ground with laughter.

If the Democratic party is also to put forward favorite sons, we hasten to suggest the name of Bobby Loucks for California.

It is a very pious woman who can go through Lent without once looking at the new hats in the windows of the millinery stores.

Perhaps Hearst has agreed to keep his new party as a Bryan reserve in case Bryan shall be defeated for the Democratic nomination.

Wouldn't it make the game more interesting if team Number 2 of the White Sox were to tackle some of our High School clubs?

It must be rather distressing to a man of J. Ogden Armour's artistic instincts to be always referred to merely as a wealthy hog packer.

The White Sox will have a cinch on that eastern pennant this year after having been shown in Los Angeles how the game is really played.

Attention has been directed lately to several foreign Counts who are not thinking of marrying American heiresses. They are not yet broke.

In our judgment the whiskers vote has not rallied to the support of the Hughes boom with anywhere near the enthusiasm that was expected.

We dislike to think of the kind of a man who will not cheer nor put out a flag, let alone to chip into the fund, when the fleet comes to Los Angeles.

Citizen James J. Jeffries of Los Angeles may never have heard of all the men of the fleet, but it is certain that they have all heard of him.

Evidently King Edward is among those who go on the theory of Oliver Wendell Holmes that "It is better to be 70 years young than 40 years old."

That "rich man's conspiracy" against Roosevelt will now fade into insignificance when Mr. Bryan opens up on the movement to nominate Yon Yonson.

In view of the fact that Mr. Roosevelt has been in politics since he was a boy, it is not likely that he will get out of it the next week after he leaves the White House.

Married couples should not be distressed because they quarrel occasionally. Even the birds, who have nothing to do but sing and chase bugs, have their little family fights.

Scientists announce that Jupiter has acquired another moon. The other planets will have to get up some anti-trust laws or Jupiter will certainly hog the moon business.

Parents should hope for the best when they send their boys to college, but they should remember that it isn't every boy who can be graduated as a first-class baseball pitcher.

In Australia a man has been granted a divorce on the ground that his wife lied to him about her age. It seems that women are to be robbed of every sacred privilege they ever had.

Russia will spend over a billion dollars on new warships, but she seems to be making the same old mistake of spending nothing on the right kind of men to handle the ships.

The signs are that Tsi-An has made up her mind that by the time Japan has killed off about 20,000,000 Chinamen the rest of China will be in shape to wade in and give the brown man what's coming to him.

It will require a good deal of bread and meat and flour and beans and all that sort of thing to fill up those sailormen who are just now headed this way. Well, we have the stuff to sell and Uncle Sam has the price to pay for it.

Speaking of prohibition in Georgia, Booker Washington calls attention to the fact that there is not a black man in the Atlanta city prison for the first time in forty years. Evidently the black man has

THREE GOOD PURPOSES.

It is good news for us that a large appropriation is to be made for Pacific Coast defenses. The sum will be many millions. It will be enough to erect and equip proper defenses at strategic points.

This will serve three good purposes. The first, the greatest, is to put the Coast in proper condition to confront an enemy—a wise, indeed a necessary step to take in view of possible difficulties in the future. The contingencies may be far, and may be not so far off as we dream. But the country most ready for war is the country which has to fight last of all.

Then this work will put much money in circulation in comparatively dull times and make them less dull. In days when idle men are to be found, anything that promises honest employment is a thing to be glad of.

In this connection will our Democratic friends and their allies, the few so-called Republicans who clamor for lower tariff rates, reflect that if their plan were in effect (as it was in the disastrous days of the Wilson act,) there would be no money to do this work with! There may be a few schedules in the Dingley act to revise, but it is quite possible that when the work comes to be done by a Republican Congress they will find a few places where higher duties must be imposed—perhaps as many items of this kind as of those wherein lower duties are desirable. A Congress of true Republicans will see that American wage-earners, stock raisers and fruit growers are not placed where they must compete with ten-cents-a-day wages in foreign countries, and they will see, too, that the government shall have enough revenue coming to carry on such work as coast defenses.

The third good purpose to be subserved by this coast defense programme will be to give our young citizens an opportunity to form an artillery reserve and learn to handle the big guns and defy a foreign foe.

It will be a holiday to young men from the farms and shops to spend a few weeks annually in the forts learning to make as good records with the guns as the sailor men are making down at Magdalena Bay.

ALL UNDER ONE BANNER.

Three cheers and a tiger for the Army and Navy Republican League! When these stalwarts marched last night in a solid body to the opening of the Republican League of Los Angeles county they showed they were true Republicans, in politics for the good of the country through party success, and not soreheads, would-be bosses or office seekers. There is room here for one Republican organization for one purpose, and anything in the shape of a side issue is entirely out of place.

True Republicans who recognize the propriety of majority rule, who are not in politics to boss the job, or to get into office, see clearly the issue before us and the duty of the hour. So far as any most prescient eye can discern, there are no large party differences at stake. The party in California is almost all for Secretary Taft. If there are any who are not so minded the number is so small and of so little influence as to be of no concern.

To carry this State in the November election for Taft is what we are concerned about—and the election of a United States Senator through the Legislature to be chosen at the general election. There are few State issues, none vital to the national party or to the nation at large. Whatever differences there may be about local affairs may well be fought out when a State election comes on and these issues should not becloud national success.

The Times has no candidate for any office from top to bottom of the ticket and will have none with a single exception, and that is to head the ticket. This paper is heart and soul with the party for W. H. Taft for the Presidency. Beyond this, it will only ask that all the men who are to stand and represent the party be honest, fit, capable, loyal Republicans who know what they are standing for when they say they are of the Republican faith. It is no time to let traitors carry the flag or lead the fight. We want Republicans, not Populists. We want men who know what the party has stood for in the past, who will try to hold the party in the old paths; and wanting such we want no masquerading Republicans whose connection with the party is in an effort to boss it, to dictate its policies, to name its ticket, to change its principles, replacing them with vagaries of the populism which we have been fighting since time out of mind.

The electoral vote of California is likely to be vital to party success. The party in New York is torn to pieces. How serious the situation is may be seen in New York's Democratic papers, which fill their editorial pages day after day with savage attacks on the President and on Mr. Taft. These papers would not devote such exclusive attention to this subject if the feeling was not strong in the East. One of these, the Sun, is on record with a prophecy which it challenges any one who disputes its soundness to preserve, that Bryan or even Hearst is sure to carry the Empire State against Taft. Does any Republican in touch with the situation not see the fight ahead of the party in Indiana? Do we not see the awful price the unscrupulous, bargain-driving followers of Bryan are willing to pay in Illinois to secure the electoral vote of the State, in proposing to make John Mitchell Governor?

Do not let our party be caught asleep or divided when the battle comes. In this State we stand to lose thousands of old-line Democrats who have been acting with us in the last three Presidential elections. They are frank about it. The issue on which they split is dead, viz., silver, and they look to see two platforms this year so nearly alike that they will be able to return to the old political fold.

We are putting known facts, which have been duly considered, before our readers. The purpose is to awaken party interest and to appeal to party fealty. And this is all to make sure that the State will give Taft its electoral vote, a thing on which the Presidency may turn. With these facts before us it seems altogether clear that concentration of party effort is the wise thing, and that the fostering of any policy which will divide and scatter the party strength is the unwise thing. With united, earnest effort, the State will go Republican by a handsome majority. Splitting and pulling in opposite directions or settling back in the breeching is as dangerous as it is useless.

The army and navy men know what a fight is and how it is won. To close up the ranks and keep them closed is the tactics that win. The bugle call of the party to all its members is to close up and not permit a weak point to develop until the sun goes down on election day and the State is carried for W. H. Taft.

AN ACCOMMODATING MONARCH.

Our British cousins are friendly. Realizing that New York, Boston and those other little places on the Atlantic side are jealous of Los Angeles because Admiral Evans's battleship fleet is coming here, King Edward has decided to send six battleships and three cruisers across the pond. Their presence will help the easterners to remember what a warship looks like.

This British fleet is to be the escort of the Prince of Wales, who will visit Canada in July to attend the tercentenary celebration of the founding of Quebec. At least that is the excuse that has been put forward, but it is whispered that some of the King's millionaire American friends have got cold feet since the United States Atlantic fleet left their shores exposed to the mercy of any squadron that might bob up suddenly from nobody knows where and so they induced the British monarch to announce that his son will have an escort of fighting sea-dogs just as ready for a frolic or a fight as the great vessels now anchored in Magdalena Bay.

Edward VII always was accommodating. The

A CASE OF PREMONITION.



last time the Prince of Wales visited Canada, a single ship was enough escort, but on this occasion nine of the line will accompany His Royal Highness. And Boston breathes freely again.

EASY FOR GRAFTERS.

Dispatches from Pennsylvania carry the information that the convicted Capitol grafters in that State can be punished with not more than two years' imprisonment and $1000 fine each. These men were among the most shameless thieves known to the history of the country. They robbed the public treasury of the commonwealth of which they are citizens of $9,000,000, and did it in a way to make a hen-roost robber ashamed of himself. They charged the State $900 for $90 tables, $4000 for $400 chandeliers, and so on all the way through from the cellar to the garret in the job of furnishing the new Capitol building at Harrisburg.

These unspeakable robbers were men of parts in Pennsylvania. They were among the prominent people in social life and politics. They cut a wide swath wherever they went and lived on luxurious fare. No doubt they were held up as examples to the rising generation in the good land of Penn. They were so "hefty," in fact, that when they asked for the contract of furnishing the Capitol building it was turned over to them without quibble, and their bills were not even audited. As a consequence, they made a haul on Pennsylvania's fat coffers that would have caused Capt. Kidd and Sir Henry Morgan to turn green with envy in the palmiest days of the Spanish Main.

And now that they have been "caught with the goods" what does the law of Pennsylvania do to them? It merely sends them to jail for two years and compels them to surrender a miserable $1000 each from the gigantic sack which they loaded with their thefts. It is ridiculous. Two years will pass quickly and then these men will emerge from a confinement made pleasant for them, and with the money they stole still in their pockets. Pennsylvania is a good mother—to thieves.

TAKE IN JAPAN, TOO.

If the battleship fleet is to go around the world, by all means take in Japan, yes, and China, on the way. It will be but a detour to go up from Manila Bay to Shanghai and Tokio and let the orientals see what our fleet is.

The Japanese government has invited the fleet to touch at the islands; and to meet this invitation in a friendly spirit would make for good feeling between the two countries.

The war talk in Japan among the common people was strong some months ago. It was based for the most part on ignorance as to our strength on the sea. A display of our sea power in oriental waters would raise our prestige 1000 per cent, and would silence Japanese talk of war with this country.

It is quite probable that the Mikado has this in mind, in sending an invitation to our fleet to visit his ports.

We say if the fleet returns by way of Suez, let it visit Japan and China ports. It will do good.

THE PENALTY OF PREMIERSHIP.

Near death's door is Sir Henry Campbell-Bannerman, the man who never really expected to be British Premier and who has paid the usual penalty of ill-health for the greatness that was thrust upon him. It is an old tradition at Downing street, where is the dingy residence of the first Minister of Great Britain, that health must be exchanged for the honor and glory of that exalted office.

Mr. Balfour, the immediate predecessor of Campbell-Bannerman, grew perceptibly older and graver while the burden was upon his stooping shoulders and he turned to golf as a life-saving device. As soon as he left office he was obliged to take a long rest cure.

Gladstone chopped down trees at Hawarden to save himself from collapse and it is an undoubted fact that this exercise, coupled with the heroic devotion of his unselfish wife, kept him alive for many years.

Lord Salisbury had a wonderful constitution which had been strengthened by an open-air life in Australia during his impecunious days. Moreover, he had a scientific hobby to which he turned for relief when the cares of state pressed unduly upon him. It is a fact, however, that his years were shortened on account of his labors in behalf of the nation.

The strain of office proved too much even for that man of prodigious energy, Lord Palmerston, who never knew what it was to enjoy the eight-hour day. William Pitt, first Earl of Chatham, was the only Prime Minister who fell while actually in Parliament, but many of the others left St. Stephen's on the point of exhaustion night after night.

The United States is blessed with a strenuous President, but, without detracting from Mr. Roosevelt's record in any way, it may be said that his exertions do not compare with those forced upon the British Premier. Americans who go to London appreciate this after they are afforded a glimpse at a day in the life of a Cabinet Minister. The British Prime Minister is the real ruler of the empire. He must have a seat in either the hereditary chamber or the House of Commons. There he must be on hand for hours every day while Parliament is sitting, must answer questions, repel attacks and lead government business. In the course of the sitting he may make half a dozen speeches. He must send a nightly report to the King, must wait on the monarch whenever summoned, whether it be to Windsor, Sandringham, Buckingham Palace or a Scottish retreat, must preside at frequent Cabinet councils, receive innumerable deputations, open public buildings, attend banquets, and always and everywhere make a speech suitable to the place, the occasion and the hour.

It must be remembered also that the average Premier has reached or is close to the span of life allotted by the psalmist. Sir Henry Campbell-Bannerman is 71 years old and for years has been subjected to a life of terrific pressure. Courage has kept him alive, courage is enabling him still to stave off death. He has performed his duty to his country nobly and well, and if his life is spared, he owes it to himself to take things more easily and to allow another to inherit the heavy burden that goes with the highest office in the gift of the British nation.

LAYING BROAD FOUNDATIONS.

The Southern Pacific for two weeks has been bringing into the State about 350 new settlers a day. All the roads swell this figure to nearly 1000. If the number is not so great today, it will be twice as large later on when the rush comes under the low settlers' fares now in force. Well, if there is an average of 1000 a day for sixty days, there is a prospect of 60,000 new population for the spring campaign.

These newcomers are mostly farmers. They are going into the country and securing farms for which they pay in whole or in part. This is solid building for the future. California produces few things that grow out of the earth in sufficient quantity to meet the home demand, except fruits. The State is capable of producing almost every food product we need here. We should supply the whole arid district where mining is the principal occupation in the adjacent Territories.

This new population, going now into the country, is laying a sure foundation for further urban growth. With a larger farming population will come an increased demand for factory products. There is inevitable increase in merchandising.

Meantime, the city advances all the time. The Pullman sleepers all days of the year roll in with families who come to make this their home.

The prospects are bright for an interweaving of interests which means more farms and farm products, larger revenues from export products, and smaller outgo for import products, a call for more implements and machinery from the home market, with increase in factory activity, all creating more business for all classes of merchants, and work for the mechanic in building new homes for the everlasting stream of immigrants.

COSTLY EXTRAVAGANCE, SLOW RECOVERY.

We should highly appreciate our comparatively happy condition in Southern California in these days of slow recovery from depleted industrial strength in nearly all parts of the world.

We read of a score of millionaires about New York forced to sell their yachts. Last October, in the early days of the panic, when the banks were closed, Broadway, and even Wall street (that nightmare of the Populists,) were jammed with big touring cars offered for sale to get money to pay a month's current bills. From far away Antwerp we are told of the diamond cutters out of employment because American tourists are not buying necklaces and finger rings. From St. Louis comes news of car shops closed because the railroads have 300,000 idle freight cars on the side-tracks.

The commercial world overreached, as The Times often said, in extending business at a pace too rapid for capital to sustain. It was this well understood fact which enabled Rockefeller, Hill, Morgan, Ripley and others to warn the world that a crisis was on the way. They saw business men straining their credit too much, and at the same time putting too much capital into investments which were tying up more capital than the industrial world could well spare. The greatest captains of industry were the greatest plungers in speculation. The result is yachts and automobiles for sale like remnants on a bargain counter.

Meantime, the first thing to be done is to liquidate, to get out of debt. The whole business world is at this with all its might and main. The business man is no longer scolding his banker because the latter will not extend credit. The business man is busy scooping up a little ready cash to discharge some obligation long since overdue. This process is reflected in the bank deposits, which generally show a shrinkage while the available cash in the banks in its ratio to the deposits rises. This liquidation and the sale of superfluous luxuries must go on before there will be a general revival in business.

But here in Southern California we are not engaged in heavy manufacturing enterprises. Our products are finding an unusually good market. The steady increase in population calls for activity in almost all lines. New capital is coming in. Our mining enterprises are swelling bank accounts. Scores of new enterprises are on foot. Our surplus supply of rough laborers was fortunately of such a nature that it disappeared automatically and will return as easily when needed. Thus we felt the shock of checked industries less than the rest of the country, recovered sooner and now see prosperity at the door.

SUNSET.

[From "California: Where the Day Is Born."]

Good-night, bright Sun, with your gold-paved floors,
The chambers of the West are wide and
The stars are sleeping on the brink of
But they will waken as ye sink from

The rock-ribbed mountains and the golden
Draw rosy mantles 'round as daylight
And stars shine forth, and all the skies
Of sky twinkles with glory; wonders
Of ever-circling worlds! Revelation
Beyond all dreaming of the day's light
The darkness bringeth! Even then, if
When death shall come to free those
Shall vision broaden as we reach the

ELLIS L.

HOROSCOPE.

Sunday, March 10, 1912.

Now Saturn, blazing, in ill-omened
Gallops beside the Sun through brightest
The sun is in parallel declination
From this date forth till March 20th,
be too near Saturn for the comfort of
it will behoove all to walk cautiously,
against both accident and illness, and
or risks.

The 13-day-old moon enters Virgo
the Ides of March.

Keep quiet in these twenty-four hours,
modestly, visit old friends, seek the
Undertake nothing hazardous or
bitious.

A good day for correspondence with
and art.

Take heed against crumbling
twenty-four hours. Walk cautiously
of great excavations, the brinks of
or roofs.

A younger person will probably cause
annoyance to the woman whose birth
A new personage will come into her
wed will marry.

The man with this birthdate should
his business affairs open to accident;
ounce of prevention will be well
The girl born today will be jealous
ness about her company. If this is
she will make an unlucky marriage.
The boy born this day will be quick
but it is possible that a tendency
will manifest itself.

Nicholas II.

We are being forced to revise our
Czar. He has played, in spite of
part as different as possible from
He has defeated the revolutionary
he had not resisted it, would have
fore it like a straw. He has shown
more judgment, more persistency
ified by any foreign observer with
even if he has succeeded mainly
advice, he has saved his dynasty
his empire from anarchy and
themselves.—[Fortnightly Review.

Health Cure.

Knicker: What did the doctor
diet?

Bocker: He cut out everything
the waiter.—[New York Sun.

The Wrong Place.

The next Chicago anarchist who
Chief Shippy's home may be well
arrangements in advance.—[Washington

Department of Stationery

We have been awarded the contract for the invitations and menus for dinner tendered Rear-Admiral Robley D. Evans and officers of the United States battleship fleet at Hotel Alexandria during their visit here.

MONTGOMERY
JEWELERS
Spring Street at Third

WETHERBY & KAYSER
215-217 So. Broadway

New Spring Models For Women

Three clever new street shoes which effectively portray the genuine style distinction which characterizes our Spring models—

No. 1 ...
No. 2 ...
No. 3 ...

MONEY will be refunded if pair of shoes bought of us is not satisfactory.

FITZGERALD'S
"Ye Olde Musik Shop"

Income Paying Investments

Are the best reserves of all and Units of Trustee Property the best income investments stand the test of present conditions. They never pass a dividend and they steadily grow in value. Send for Booklet No. 5.

The Trustee Company of ...
357 S. Spring St.

cloty from now until March 26, when at high noon the ceremony will take place at the bride's home on Massachusetts avenue. This first bride of the spring season is being feted as few brides are—and yet there is a conspicuous tinge of sadness about it all, since, two days after her marriage, she will leave the land of her birth and the home of her family for generations on a wedding journey that will end at the Persian capital, to which post Mr. Havenith has lately been accredited. A stop en route will be made in Belgium for a visit to her new relatives and for her presentation at court.

Representative and Mrs. Bourke Cockran of New York, the latter née Miss Ide of California, are entertaining the first distinguished guest of the Penetential season, the Duchess of Sutherland, for whom they closed the week with a brilliant evening reception. Invited to the dinner which preceded the reception were Vice-President Fairbanks, the Ambassador of Italy and Baroness Mayor des Planches, Senator and Mrs. Beveridge, the latter one of the attractive brides of the winter; Representative and Mrs. Nicholas Longworth, who have just returned from a visit to their home in Cincinnati, and whose marriage, like that of their hosts, was the culmination of a romance begun on the Taft trip to the Orient; Esme Howard and Lady Isabella Howard of the British Embassy, Senator Aldrich of Rhode Island, Mrs. Scott Townsend, and Mr. and Mrs. Rupert Guinness of London, who accompanied the Duchess to Washington.

Finding the meeting at teas and reception during the brief winter season is not conducive to the formation of friendships with their kind, the daughters of Senators and Representatives in Congress have organized themselves into a society, the membership of which is well-nigh regulated by the Constitution of the United States. Miss Julia Williams, daughter of the minority leader of the House, and Miss Bessie Lamb, daughter of Representative Lamb of Virginia, who originated the idea, and put it into action, left the choice of a name to the officers of the organization. The christening is to take place at the second meeting next Friday.

Miss Helen Cannon, the Speaker's daughter, was made honorary president; Miss Lamb, president; Miss Julia Williams of Mississippi, first vice-president; Miss Tillman, daughter of the Senator of South Carolina, second vice-president; Miss Mabel Madden of Illinois, third vice-president; Miss Gregg of Texas, fourth vice-president; Miss Stevens of Minnesota, treasurer; Miss Chapman of Illinois, recording secretary, and Miss Wilson of Pennsylvania, corresponding secretary. The need of such an organization has long been felt by the buds and belles of the Congressional circle from all over the United States, who come for the winter months in Washington, and who not infrequently stay at home the next season, because they have made few acquaintances at the capital whose friendship is close enough to compensate for the loss of companionship with the true and tried associates at home.

H. K. Wheeler and Mrs. A. W. Rhodes of Los Angeles, and Messrs. Milt Hamilton of Oakland, W. G. Emerson and W. M. Gibson of San Francisco were among the Californians visiting here during the week.

Mrs. A. E. Bowles of San Francisco is also here, the house guest of Secretary of the Navy and Mrs. Metcalf, and is being extensively entertained.

Mrs. Frank Vrooman, formerly of California, but now living in Washington, gave a large tea on Tuesday, when her guests were asked to meet Miss Genevieve Wright of Danville, Ill. Assisting Mrs. Vrooman were Miss Pansy Perkins, daughter of Senator Perkins, who brewed tea over a fascinating Chinese tea stove; Mrs. George Wales and Miss Edith Willis of Illinois, who is the house guest of Representative McKinley, and the latter's niece, Miss Mattis.

Gen. Black was also present to assist his daughter.

"Historic Landmarks of California" were finely illustrated and interestingly described by Representative J. R. Knowland of Alameda at a recent meeting of the National Geographical Society, and again before a large audience in the public library. On the latter occasion, Mrs. Katherine Engelbright, wife of Representative Engelbright of Nevada City, recited "Lasca" in splendid style.

GRACE PORTER HOPKINS.

COMEDY OF ERRORS.

Mistakes of Angular Person from North of Tehachepi Worrk Clerks at Big Hotel.

An angular person carrying a neat handbag walked into the lobby of the Alexandria last night just after the Coaster had arrived; a few minutes later he departed with a cigar and a grouch.

He entered from the Spring-street side where is a cigar stand which resembles the clerk's desk.

The gentleman was evidently from north of the Tehachepi.

"What are your prices?" he asked the tobacconist's clerk.

"From 15 cents to as high as the ceiling," glibly returned the young man, thinking he meant the cigars.

"Gee! is that all?" the stranger asked, as he gazed with rapture at a bevy of gorgeously gowned ladies just leaving for the Paderewski concert.

A fat man with an eastern-tourist appearance, standing near the stand, showed signs of apoplexy and bit off the end of his big, fat cigar in an effort to check a sudden outburst.

The clerk, who had been bending below the counter, produced several boxes of cigars which he offered with a masterful attempt at cordiality.

"Much obliged," said the stranger as he selected a fat Havana. "Is it customary to set up good cigars to the guests?"

The youthful clerk, thinking this a mere pleasantry, chirped: "Oh, yes; we always do."

"Well," said the stranger, "where is the register?"

"Right here," came from the clerk as he pointed toward the cash-receipt box.

The stranger thought this a good joke and laughed heartily. By this time several gentlemen, who had been lounging in the lobby, edged up to enjoy the fun.

The traveler was all intent upon the clerk and asked beamingly: "But where is the book, you know; I want to put my name down so that you will know who I am."

"You don't have to register when you buy a cigar," replied the clerk, growing a trifle pale as he began to realize that he was a Havana short.

"Look here, young fellow," said the stranger, "I want a room, and please don't joke with me, for I'm not in the mood," and he puffed at the cigar furiously.

"Oh!" came feebly from the clerk as he realized his mistake. "There is the desk over there," and he drooped limply onto a stool back of his glass cases.

The stranger seized his handbag and marched with wrathful mien toward the hotel desk.

In two minutes Clerk Sibbald came tearing around the corner toward the cigar stand and exclaimed:

"Say, what made you tell that man that we had rooms here from 15 cents up? He said he was no cheap guy and would be willing to go as high as 25 cents, and when I told him our prices he declared that we were endeavoring to kill our own business and did not want his trade."

"That is not the worst of it," wailed the clerk. "He has gone away with one of our 15-cent cigars also."

WATER CURE.

MANGLED BUT NOT INJURED.

Up-to-Date Rendering of "Song of Shirt."

Modern Laundry Filled With Novel Machinery.

Employees Have Short Hours and Good Wages.

When a man sends his shirt to the laundry he has little conception of the many hands it will pass through before he again receives it. When a wagon brings to the washing establishment a quantity of bundles, these are placed on a large table, opened and the contents sorted. Then follows the marking, after which the clothes go to the sorting room, where deft fingers pick out the cotton, silk, linen and woolen goods, and sort these according to color and size.

Fine net waists, handkerchiefs of delicate fabric, laces and expensive lingerie are put in net bags before they touch the water. This is done that in passing through the machines, they may not be harmed. The washing machines are large rotary drums revolving within wooden cases, in which the water is held. The rotation is alternated in order to scatter the clothing so that the suds may seep through it thoroughly. A steam pipe helps to keep the water hot in the drums. The dirty exhaust water is run into grooves in the cement floor and then to the sewer.

When articles are cleaned, they are taken from the cylinders and placed in an extractor. This is a large enclosed steel tub, with holes in the side walls and fastened to a shaft. When this has been filled, the electric power is turned on and the tub is turned at the rate of 1600 revolutions a minute. The clothing is forced against the outer walls, and all the water pressed out. This process completed, the tube's contents are pressed through a wringer, which is supposed never to tear anything or rip off buttons.

LOTS OF SORTING.

Another sorting then takes place. Collars and cuffs are sent to one department, where they are first straightened and then passed through a starching machine, which is composed of a series of rubber rollers which force the starch well into the cloth. Each collar is then "gone over" by a girl, and after wrinkles and creases are removed, is hung on a hook on a chain conveyor. It takes twenty-seven minutes for a collar to pass through a drying room on this belt. Steam coils furnish the heat, and a large blower aids in removing the dampness.

Once perfectly dried, collars and cuffs are again moistened, and then allowed to sweat for several hours before they are put in the ironing machine. This is composed of two steel rollers, steam heated, and a large felt roller. They revolve slowly and when the collar comes out it has the proper dull finish. Should a high gloss finish be demanded, the same machine is used, but the rollers are made to revolve more rapidly.

Turnover collars are ironed flat, and a girl runs them through a machine which wets the crease, and then bends them. They are then placed over a form and a specially prepared iron curves the edges and gives them the same finish as the other portions of the collar.

Stand-up collars and cuffs are run through a machine which removes the "saw edge," so common in the olden days of hand laundering. This machine was invented by one of the pioneer laundrymen of Los Angeles, Fred E. Fay. It is used in nearly every washing establishment of any size in the United States. The wing collars go through a tipping machine, which turns the points and gives the proper finish. All varieties of collars are finally placed in a steam dryer, before being sent to the assembly room.

HANDLING FLAT ARTICLES.

Sheets, bed spreads, tablecloths, napkins and all flat articles are sent from the extractor to the mangle. This machine consists of a number of rollers, of various sizes, which are covered with felt and canvas and heated on the inside with steam. They revolve very slowly and when an article comes forth, it has been dried, smoothed and ironed.

The latest innovation is the conveyor dryer for men's shirts. Heretofore, they were placed in the draw dry kilns, which are like huge drawers filled with wooden rungs, for hanging the clothes on while hot air is forced through them. Now a shirt is placed on a coat hanger and run through in the same manner as the collars. After the dampening comes the ironing process, which is very interesting. The machines are various shaped presses. About a dozen girls handle each shirt. One iron presses the cuffs, another the neck band, a third the yokes, a fourth the sleeves and, finally, a rotary iron finishes the body. The machines have on the bottom side heavy felt matting. The top is smooth, flat heated steel. A girl with a hand iron goes over the shirt when the machines have finished their work. She accentuates necessary creases and blots out small wrinkles. Another girl places a cardboard in the center of the shirt and folds the ends and sleeves together, fastening them with pins.

Several local laundries have started a new practice, that of wrapping each white shirt in tissue paper and placing a band around it. This prevents soiling in the final handling.

With ladies' lingerie and shirt waists great care is taken in the starching. One man handles each piece and starches the proper portions, after which they are placed in the drying kilns. When they come out, they are turned over to women, who iron them by hand. On the big flat pieces a large electric iron is used, but on the finer ones the old hand system is still employed.

THOSE MISSING BUTTONS.

When a girl has gone over the various pieces and replaced missing buttons they are tied in the proper way and sent to the assembly room.

It is in this room that the greatest caution is necessary to get all the articles belonging to one person together. Various methods are used, but one of the most popular is the "shift" system. They have from six to fifteen shifts a week. Clothing started at a certain time, belongs to a particular shift, is all finished at the same time and arrives in the assembly room at about the same time. Large shelves are arranged along the walls and through the room and marked with laundry hieroglyphics. Men do all the sorting, and having received the drivers' bills from the office, check over the items, which are then placed in bundles or boxes for delivery.

HF THE MARK OF GOOD CLOTHES KNOW US FOR BEST VALUES



Spring Clothing For Men

"Good taste" is, perhaps, the phrase that best characterizes our Men's Clothes for Spring, 1908.

It is expressed in the fabrics, in the styles, in the splendid tailoring ---and in the soft, beautiful colorings that prevail.

We have brought together the finest productions of America's best makers. You have here the accomplishment of the best talent in the country to select from.

This should mean much to men who take an interest in what they wear---and to what they receive in return for their money.

Come in and see the new clothes ---we'll take pleasure in showing you. They are priced on the basis of genuine value---sold under our guarantee of satisfaction.

"Mail Orders Filled"

Harris & Frank (INC.)
Leading Clothiers
437-439-441-443 South Spring
Between Fourth and Fifth Streets.

Alligator Hand-Bag Sale
Prices a third under value.
$5.00 VALUES $3.30.
$6.00 VALUES $3.95.
$9.00 VALUES $5.95.
$10.00 VALUES $6.65.
OFF & VAUGHN DRUG CO.,
352 So. Spring St.

Women's Tan

Pumps Oxfords



$2.50
$3.50

In light or heavy sole New short vamps

All styles in Children's Tans

Men's Tans, high or low cut. $3.50

240 BURNS 445
S. Spring St. TWO STORES S. Broadway

MAIL ORDERS FILLED

Our big ad. in the Cream Sheet, as usual.

J. W. Robinson Company
Boston Dry Goods Store
SO. BROADWAY 235-237-239 SO. HILL ST. 234-24[illegible]

All mail orders receive prompt, careful attention.

Absolute perfection in corset making is attained in the "Gossard" and "Irresistible." They lace in front.

Every Fashionable Dress Fabric is Here

One of our windows shows a few of he many unmis'akably new Suitings f om F ance—modest, refined pa terns in exceedingly fine weaves at $1.50 to $3.00 a yard.

Other fabrics in lavish assortments, too, among which are.

Drape d' Ete, French Twills, Voiles, Poplinettes, Prunellas, Panamas, etc., in cream shades—both plain and fancy weaves—immensely popular for suit and dress wear in this climate—$1 to $3 yd.

Splendid assortment of light checked, striped and plaid suitings for shirt waist and short jacket suits—$1 to $1.75 a yard.

Striped, checked and plaid Lansdownes for waist and dress wear—same weaves in all the correct solid colors, black and white—$1.35 yard.

Panamas and serges in the most popular Spring shades—blues, browns and tans—at a wide range of prices.

An extra good Chiffon Panama, 52 inches wide, for general utility wear and for misses' dresses, at $1.25 a yard.

Full range of colors in the new rubber coatings, 40 inches wide, at $2.50 a yard.

The Black Goods Dept., too, is stocked with every wanted fabric.

Liberal Reductions on Portieres

5x9 ft. Portieres of rich tapestry, lined with figured repp—greens and reds—reduced from $20.50 to $15.

Double Sided Portieres, highly mercerized, in soft shades of green, red and rose, trimmed with heavy fringe at top and small fringe at bottom, regularly $8.50 and $9.00, now $6.50.

Splendid assortment of Frou Frou Portieres in combinations of green, brown and tan, rose and tan, and red, brown and tan—50 inches wide and 3 yards long—regularly $22.50, now $15.

$4.50 Double-sided table covers, eight-quarter size, in rich Oriental designs, trimmed with heavy knotted fringe, $3.25 each.



Rare Beauty in Inexpensive Drapery Stuffs

Many new designs in Tambour muslins at 35c to $1 a yard.

$1 and $1.25 French Cretonnes in all wanted shades at 75c yard.

50 inch Persian striped Tapestry to close at 50c yard.

36-inch printed Madras in new designs at 15c a yd.

36-inch fancy Sateen at 35c yard.

40-inch figured Scrim in many new designs at 25c yard.

By Order Of M. L. GERMAIN CO., Real Estate and Insurance

We Traded a Rug Importer Real Estate for a Lot of Extra Fine

Turkish Rugs

We don't need rugs but want money to close our deal. We are going to TURN THEM INTO CASH and will sell them for what they will bring.

At Auction

COMMENCING MONDAY, MARCH 16TH

For One Week at 10:30 a.m. and 2:30 p.m.

In the Store No. 238 So. Spring St.

We traded right, and can afford to sell these rugs for less than wholesale—We will accept offers at private sale.

A. W. LOUDERBACK, Auctioneer

M. L. GERMAIN CO., Walter G. Hopkins, Treas.

We will trade real estate for anything we can turn into money. Can use Automobiles, Diamonds, Good Stocks or other property.

OAKLAWN PLACE



ENTRANCE TO OAKLAWN ON COLUMBIA STREET.

One block west from Hotel Raymond and Pasadena Electric Short Line. A residential Park de Luxe. MODERN NEW RESIDENCE among the orange trees, facing east; plaster exterior; tile roof; heavy concrete foundation; basement under entire house. Eleven rooms and three bath rooms; extra lavatories. Rooms on first floor finished in genuine mahogany. For sale by owners. We have attractive building lots on both sides of this avenue

G. Lawrence Stimson Co., Office 205 L. A. Trust Bldg. Home Phone A-8399

THE PUBLIC SERVICE.

SUMMARY OF THE DAY.

Mayor Harper notified the administration Councilmen yesterday that he will veto the ordinance cutting the fire district out of the fire limits; a compromise has been suggested, dividing the present zone into two districts.

The Afro-American League has passed strong resolutions denouncing the Civil Service Commission and the Chief of Police for "unjust discrimination" between white and colored citizens.

Jesse Cook, an ex-convict, begged Judge Smith to be lenient yesterday, after pleading guilty to a charge of burglary, but was sentenced to eight years in prison. His companion was given five years.

A. Merrill, white, and L. Bankhead, colored, were placed on two years' probation each by Judge Smith yesterday. They pleaded guilty to a charge of burglary, with extenuating circumstances.

With the understanding that Prof. T. S. C. Lowe will be present in court next Saturday, Justice Pierce yesterday continued the supplemental proceedings in a judgment case.

AT THE CITY HALL.

WILL PROTECT FIRE LIMITS.

MAYOR TELLS COUNCIL THAT VETO IS COMING.

Says Fire and Building Departments Protest Against Letting Down Bars for the Admission of Fire Traps on the Hills—District Plan Proposed as Compromise.

The Mayor called a number of administration Councilmen to his office yesterday morning, and told them that he cannot stand for the ordinance passed last Monday, cutting away a portion of the fire limits.

"The Fire Chief and the chief inspector of buildings have reported against the ordinance," said the Mayor. "They call it letting down the bars. I am sorry to disappoint Clamplitt, who is my friend, but I cannot permit that ordinance to become a law."

Clamplitt told the Mayor that he will work and vote to pass the ordinance over the executive veto. But after the conference he said that he is doubtful whether he can muster a sufficient number of votes. "Two hundred of my constituents signed a petition to have the part of the district north of First and west of Hill eliminated, temporarily," he said; "they have built houses there; buildings that were passed on by the building department. Now they are told that they cannot even add a porch or cut through a window without fireproofing the whole building. To me that looks like confiscation of property."

But the Fire Chief and the Building Inspector say that the amended ordinance would permit the erection of wooden fire traps in the district. The ordinance does not make a limit as to repairs, but throws down the bars.

Chief Inspector Porter of the Pacific Board of Fire Inspection told the Mayor that Los Angeles has become a by-word all along the Coast by reason of its many alterations of its building ordinances, including the fire limits. In all the other big cities of the Coast the fire limits are fixed by the charters, and can be changed only by a vote of the people.

After their conference with the Mayor yesterday the Councilmen who attended formulated a plan for classifying the present fire zone into districts No. 1 and No. 2. Clampitt favors this plan, as it is intended that in district No. 2 owners of buildings may be permitted to make repairs and alterations not exceeding 10 per cent. of the first cost of the building.

This will give the relief that Clampitt's constituents are asking without opening the way for building of new firetraps. Fire Chief Lips and Building Inspector Backus attended this conference. They are reported as saying that they will not oppose the classification of the district, provided certain territory now on the outside is made a portion of district No. 2.

Monday this recommendation will go to the Council. A committee will probably be appointed then to decide where the line between districts Nos. 1 and 2 shall be drawn.

COLORED POLITICS.

ADMINISTRATION ROASTED.

The Afro-American League has turned its back on the Democratic administration at the City Hall; it is passing resolutions denouncing every one from the Mayor to the night janitor. The trouble seems to be that the administration has kept the colored employés that the league desired to see dropped, and has dismissed those men whom the league desired to retain.

The league has passed a resolution officially condemning the Civil Service Commission for rejecting colored applicants who have passed their civil-service examination successfully, only to be marked out by the commission.

This section of the resolution is as follows:

"Whereas, The Civil Service Commission have turned down members of our race, who we know have passed the mental and physical examination, but not the bias and prejudice of the examiners. Dr. Edelman says it is the prerogative of the commission to do as they see fit in such matters. Pray tell us what is the duty of a civil-service commission? The present system is a municipal fiasco."

The league condemns the Mayor because "he admits his inability to protect us against his police and civil service commissions."

Chief of Police Kern gets the following stinging reminder of wha tthe leaguers consider to be base ingratitude:

"The Chief of Police by words and actions has shown his hatred for the very ones that have rendered him assistance on more than one occasion and rendered it possible for him to obtain the heights of fame. He has caused to be dismissed from our police force two of our members that we know are innocent of the charges made against them."

Police Commissioner Woodill is roasted for presenting a petition asking that separate quarters be reserved at the Police Station for white and colored prisoners awaiting trial. Then comes the final sweeping resolve:

"That such a régime is un-American and we the Afro-American Council declare against such treatment, and that we petition the Republican members of the City Council for protection of our civil and political rights.

"Resolved that every ward and precinct manager be apprised of the hatred and treatment displayed by the present Democratic régime, and that every negro in California see to it that his brother registers in order to protect his privileges."

AT THE COURTHOUSE.

PLEADS VAINLY FOR LENIENCY.

CONFESSED BURGLAR'S RECORD AGAINST HIM.

Gets Eight Years in Prison for Breaking Open Woman's Trunk in Hotel, While His Companion Is Given Only Five Years—Tells Judge He Tried to Be Honest.

Jesse Cook was a special pleader before Judge Smith in the Superior Court, yesterday, after pleading guilty to a charge of burglary. William Sullivan also pleaded guilty to the same charge. Policeman Murray reported the circumstances of the robbery and stated that once before Cook had been sentenced for a similar crime.

"It is true, Your Honor," said Cook, "that I was sent to Folsom for three years for burglary, but when I got out I determined to lead an honest life and went to work in a hotel in San Francisco in a menial capacity and rose to be manager. After the fire I went East, but my record followed me and I was never able to hold a job. Then I came back here, but it was just the same and, in despair, I committed this burglary. If Your Honor will be lenient, I will try again to be an honest citizen."

But Judge Smith did not see things in the same light as did Cook and sentenced him to eight years in San Quentin. Sullivan escaped with a sentence of five years.

On February 24, the young men broke into the room of Mrs. E. F. Brown in the Hotel Willoughby, pried open her trunk and stole $325 worth of clothes and jewelry. The crime Cook was sentenced for previously was the robbery of the Hotel Westlake.

HARNESS THIEVES.

TWO YOUTHS PAROLED.

Egged on by a man who wished to get part of a set of harnesses cheap, according to their story, two nineteen-year-old youths, A. Merrill, white, and L. Bankhead, colored, admitted their offense before Judge Smith yesterday and were placed on probation for two years each.

"We went through a hole in E. E. Scott's barn February 23," they said, "and took part of his harnesses, as a man named Gross wanted us to get them for him." The officer who arrested the lads said that their previous records had been good.

Merrill's father appeared in court and stated that he has lived in this city since 1869. "My boy has always been a good son until this time," he said. "We are both teamsters. About two years ago, he began running with a gang of boys whom I don't like, but this is the first time he has got into trouble."

The son testified that Bankhead and he had been school chums, and that they renewed their acquaintance a week before the theft.

The court lectured both lads severely.

WIDOW BENEFITED.

BUT PETITION DENIED.

Judge Rives yesterday denied the petition of Mrs. Sai Yamaguchi that the entire estate of her husband, Nisrigro Yamaguchi be assigned to her under the provision of the code that permits small estates to be set aside entirely for a widow's benefit. It was stated that Mrs. Yamaguchi had made an agreement with the Japanese American Bank, should she get the estate, by which she would receive $300 cash. After discussion, counsel for the administrator and for the widow agreed that her interests would be better conserved by the denial of the petition.

Yamaguchi, who was a broker and promoter, died on January 2, leaving a widow and two children. His estate is involved and probably will not amount to more than $2000. Among his creditors is the Japanese-American Bank, which has a preferred claim.

The court ordered that the widow be allowed $50 monthly until further notice.

COURTHOUSE NOTES.

BREVITIES MISCELLANEOUS.

WOMAN WINS. A jury in Judge Bordwell's court yesterday brought in a verdict for the defendant in Mrs. Mabel H. McFarland's $5409 damage suit against the Los Angeles Interurban Railway Company, for injuries received by her in July, when a controller exploded on the car on which she was riding.

LONG MISSING. Mrs. Antonia Bree, sister of Lawson Moreno, a Mexican laborer, who disappeared on December 24, 1899, and has not since been heard from, filed yesterday in the Superior Court a petition that letters of administration on his $900 estate be granted to Attorney W. T. Blakely.

HOTEL THE ISSUE. Asserting that they were unlawfully ejected from the Bay View Hotel at Bay City on December 26, Mr. and Mrs. J. T. Relfe yesterday filed suit in the Superior Court against the Bay Side Land Company and others to recover possession of the property, with $2100 damages.

BROOKS' COMPLAINT. Attorney J. Marion Brooks yesterday filed in the Superior Court his first amended complaint in his $25,000 damage suit against Judge B. N. Smith for alleged false remarks about him during the litigation over the Nicholaus Priester estate.

REALTY DEAL. Mr. and Mrs. T. Pfeiffer yesterday filed suit in the Superior Court against the McCarthy Company to collect $4480, alleged due on a $16,500 purchase of real estate.

INFORMATIONS FILED. Dist.-Atty. Fredericks yesterday filed in Judge Smith's court the following informations: W. P. Galbreth, W. Pawgett, R. Murray and R. G. Smith, burglary.

TRIAL SET. Frank Carlson, charged with the embezzlement of $500 from newspaper publishers, yesterday pleaded not guilty in Judge Smith's court, and his trial was set for next Friday.

LUNCHEON SERVED. By permission of the Supervisors, luncheon was served on the Courthouse grounds yesterday at noon to 300 children who were attending the rally of the Loyal Temperance Legion of Los Angeles county.

COURT ENDS IT. Holding that Mrs. Eva Dickhoff has no right to sue Attorney Milton K. Young for abrogation of Jacob Heberle's agreement with him in the Heberle contest, Judge Monroe yesterday ordered struck from the files the suit. As F. R. Willis had been appointed by Judge Rives in December as guardian ad litem for Jacob Heberle, the court held that he only could institute such an action. Jacob Heberle retained Young in the Heberle litigation, in 1904, under a contingent agreement by which the attorney will receive about $5000 should the Supreme Court break George Heberle's will.

INCORPORATIONS. Articles of incorporation were filed yesterday by the American Bran Gold Company, with capital stock of $100,000, of which $3000 is subscribed, and the People's Real Estate Company, with capital stock of $10,000, of which $3 is subscribed.

NO BABY IN JAIL. Judge Wilbur has refused to allow Mrs. Marie Scott to have her fifteen-months-old baby with her in the City Jail. The woman is held on a vagrancy charge. The court directed that the child be kept by the family which has the infant in charge, and that Roy Scott, the father, pay $17.50 monthly for maintenance until the mother is released.

IN THE POLICE COURTS.

Jury Disagrees in Woman Socialist Case—New Trial Ordered—Dog Thief Fined.

After deliberating over the case of Mrs. Cora Decker, a socialist, charged with violating the ordinance which forbids speechmaking on the streets without a permit, a jury in Justice Chambers's Court yesterday announced its failure to agree.

The jurors had been closeted for four hours, when Justice Chambers sent for them. In reply to a question, the foreman said:

"We have reached no agreement, and there is no prospect of reaching any."

The justice discharged them, but ordered the case to be set for retrial at the earliest possible date.

The socialists hoped, it is said, that Mrs. Decker, as a woman, would have the sympathy of the jury, but it is understood that the disagreement was due to doubt as to whether she was actually on a public street at the time of her arrest.

The trial of Mrs. Decker occupied two days. More than 100 business men were examined before a jury was selected.

The defense offered no testimony, and contented itself with an argument on the constitutional right of free speech.

There are thirty more cases to be tried.

Steals Pet Dog.

Frank H. Jones, a carpenter, yesterday pleaded guilty to the theft of a small dog from the yard of Frank La Voy, on South Evergreen street. He said that he liked the dog very much, and that the dog seemed to like him, and so he took it home with him. He was fined $10, and his sentence suspended on his promise of future good behavior.

LUMBER NOTES.

BY WALTER J. BALLARD.

Japan's lumber exports are increasing very rapidly. Their value in 1907 was $7,500,000.

American exports of wood and its manufactures in 1907 calendar year reached a value of $86,032,614, by far the largest of any previous year. The increase over 1906 was $8,800,000, and over 1905 it was $26,200,000. The shipments were chiefly to Great Britain, Belgium, France, Germany, Italy, Netherlands, Canada, Central America, Mexico, Cuba, West Indies, Bermuda, Argentina, British Australasia, Philippine Islands, British Africa, Chile, Hongkong, Japan, Chinese Empire, Colombia, Venezuela and British East Indies. The 1907 increase was chiefly in lumber, $7,000,000, and the other $1,000,000 was in furniture.

According to the West Coast Lumberman, the State of Washington has 195,237,000,000 feet B. M. of uncut timber, spread over 16,554 square miles.

Alaska and Hawaii each purchase about $750,000 worth a year of American woods.

Millmen in the Revelstoke district of British Columbia are indignant because the Grand Trunk Pacific Railway has placed a second order for 125,000 ties and 150,000 fence posts in Minnesota, while just that kind of timber is plentiful in the Columbia River Valley.

Northern Pine mills (Upper Mississippi River) shipped 266,932,067 feet of hemlock in 1907, a decrease of only 2,782,664 feet, or 1.03 per cent. The total shipments of all kinds of lumber were 1,575,661,426 feet, a decrease of 190,042,700, or 10.7 per cent.

The report for 1907 of the Pacific Lumber Inspection Bureau of Seattle shows that Washington and Oregon shipped that year by water to domestic ports the following:

Kind.	Feet.
Lumber	1,055,810,401
Lath	35,685,123
Pickets	45,383
Shingles, pieces	147,875,750

California received 1,006,000,000 feet of the lumber, 34,500,000 feet of the lath, 31,800 feet of the pickets, and 141,500,000 of the shingles. The foreign cargo shipments were:

	Feet.
Lumber	459,701,659
Lath	4,614,621
Pickets	475,679
Shingles, pieces	175,000

The principal foreign shipments were to (in order of importance as named) South America, Australia, China, Mexico, Great Britain and Europe, Japan, India, South Africa, Panama, Fiji Islands, Samoa, and New Zealand and Tasmania.

The Yellow Pine Manufacturers' Association put the entire 1907 output as 8,554,017,734 feet by 1520 mills in the States of Mississippi, Louisiana, Texas, Arkansas, Alabama, Missouri, Georgia, Florida and Oklahoma.

F. F. Finlay, statistician of the Redwood Manufacturers' Association, gives in the West Coast Lumberman, the output of redwood each year for seven years, as follows:

Year.	Feet.
1901	244,386,075
1902	262,587,015
1903	301,343,953
1904	324,676,960
1905	347,679,159
1906	409,702,576
1907	437,515,653

In 1907 Pacific Coast mills shipped lumber cargoes (several to most of the foreign ports named) to Valparaiso, Mexico, Talara, Hamburg, China, Australia, Callao, Guaymas, Hilo, Honolulu, Sydney, West Coast, Guatemala, Hawaii, Delgoa Bay, Panama, Iquique, Nitrate Port, Hongkong, Glasgow, Leith, Arica, Salina Cruz, Santa Rosalia, Port Pirie, Africa, Autofogasta, Kahului, Tocapilla, Tien-tsin, Tsingtau, Taku, Taltai, Mollendo, Fremantle, Chile, Suva Fiji, Manila, Japan, Yokohama, Shanghai, Eleele, Manzanillo, Alaska, Mazatlan, Liverpool, North China, Kobe, Adelaide, Melbourne, Port Elizabeth, England, Mahukona, Apia, Topolobampo, Port Matalia, Bombay, Port Natal, Newcastle, N. S. W.; Nagasaki, La Boca and Osaka—in all sixty-three ports in other countries received American lumber from Pacific ports.

California Furniture Co.
BROADWAY NEAR SEVENTH 639 TO 645
This Company Has No Connection With Any Other Concern In The City

ARTS AND CRAFTS
The Typical California Furniture



OF all periods and styles in furniture—quaint simple pieces in arts and crafts are unquestionably the most appropriate for our California bungalows and mission homes.

Every piece combines artistic simplicity of design with real comfort in its broadest sense.

We are showing a magnificent collection of interesting pieces from the famous shops of Stickley Bros. Co.—big roomy Davenports, arm chairs, arm rockers, tables, desks, magazine stands, tabourets—every essential piece for the comfortable furnishing of the living room, library and den.

The wood used is selected oak, fumed,—in color a rich nut brown—the result of exposure to ammonia fumes, which penetrate the wood and which neither time nor use can change.

The upholstering is of specially tanned Moroccan skin which will always retain its pliability and softness—in colors to harmonize with the woods.

The values we offer in this furniture cannot be surpassed. For we do in large quantities and for cash, and marking every piece in plain figures, at the closest possible margin on which business can be conducted—every buyer is assured of a square, honest deal, and full measure for every dollar spent.

A large arm rocker with wood seat may be had for $7.00 or with leather seat for $8.00. From this the prices range up to $40.00.

We Invite You to come and see the display and compare the values. An interesting display of these Arts and Crafts pieces occupies one of our windows.

CALIFORNIA FURNITURE CO.,
Broadway 639 to 645

Goodyear RAIN COAT Co.

Specialties in Waterproof Travelling, Auto, Dust and Raincoats



Only Exclusive House on the Pacific Coast

Discontinuing Sale

We are about to discontinue several lines of Women's and Men's Priestly Cravenettes. These garments are all up to date in qualities and styles and latest shades.

In our Women's Department we find several hundred Genuine Priestly Garments, all the famous Goodyear make.

On sale Monday a. m., for quick selling, in 3 lots—

$2.45, $4.95, $7.50

Actual value of these items are really worth double our selling price.

Special Attention

Is called to this lot of women's Silk, Worsted and Satin Rubberized garments. Beautiful novelties, plaids, checks and solid colors. In this collection you will find sizes somewhat broken. Variety is large enough for a selection. Garments ranging from $15 to $27.50.

Your Choice at $7.50

In our Men's Department about 700 coats of Priestlyettes in shades and sizes numerous to mention.

On sale Monday a. m., selling, in 3 lots—

$6.25 Value $12.50

$12.00 Value $20.00

Our new Spring line of Moires, Peau de Soie, Brocades, Taffeta, Silk and Satin Coats, in the shades of Copenhagen blue, Tobacco, Elephant and exquisite evening patterns. Rubberized and guaranteed. Can be worn in sunshine or wet weather. Prices ranging from $12.50 to $35.

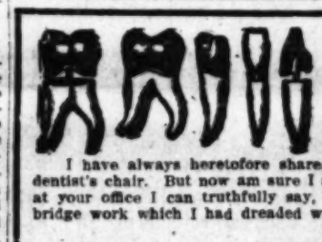
Auto Dusters, for men and women, large variety of styles and materials. Prices ranging from $5.00 to $15.00

Auto Hats and Caps for men and women.

Goodyear RAIN COAT Co.

3 Doors From 2d St. 210 S. Broadway Store Open Saturday Evenings

Gold Crowns



I have always heretofore shared with most people the dread of a dentist's chair. But now am sure I shall not dread the ordeal again, for at your office I can truthfully say, "I was not hurt at all." Even the bridge work which I had dreaded was painless and most satisfactory.
MRS. EARL ROGERS.

TAKE ADVANTAGE OF THIS OPPORTUNITY. Our Guarantee is Good, as we are responsible. We refer you to the Merchants' National Bank and our patrons.

IN CROWN WORK we cannot be excelled, and not even equaled. Twenty-five years experience and constant practice in this branch is the basis of our assertion. No boys or students to practice on you. With us you are not experimenting. We have stood a 15 years' test in Los Angeles.

Dr. Schiffman extracted twenty teeth for me, and did it absolutely without pain. I have had a great deal of experience with other dentists, and can truthfully say that Dr. Schiffman's method is best of all. I highly recommend him to everyone.
T. B. ROSECRANS,
Soldiers' Home.

For all the past fourteen years Dr. Schiffman has been doing my dental work. In all they extracted and replaced by means of crown and bridgework some twenty odd teeth. The work is very satisfactory and I highly recommend him.
H. A. WITTICK,
81 Mary st., Pasadena, Cal.

Have had molar tooth extracted by Dr. Schiffman. It was a complicated task, but work was done very successfully and I heartily recommend Dr. Schiffman to any needing dental work.
REV. W. E. BLAIR,
District Supt. Children's Home Society of California, 224 Daisy ave., Long Beach, Cal.

Have had several teeth extracted by Dr. Schiffman without any pain.
M. E. MASON,
With Fairbanks Morse & Co., 124 S. Los Angeles st.

Dr. Schiffman did some crown work for me, four years ago, which proved satisfactory. I came in today and had my teeth examined and found that everything was just like new.
MRS. A. SCHILLING,
554 W. 42nd st.

I have had crown work and bridge work of twelve teeth done by Dr. Schiffman and three extracted without the least bit of pain, and can recommend him to everyone.
MRS. A. FUHRBERG,
209 N. Guadalupe st., Redondo Beach.

I have had bridgework done by Dr. Schiffman and I am pleased in every way.
MRS. A. OLESEN,
1115 E. 13th st.

Dr. Schiffman extracted three teeth for me absolutely without pain. He also fitted three teeth from which I suffered no inconvenience whatever. I heartily recommend Dr. Schiffman for all kinds of dental work.
PROF. J. J. WHITE,
St. Vincent's College.

Dr. Schiffman performed a most successful operation in the placing of a porcelain crown, most natural to life. I am very well pleased and satisfied. The work was executed without pain. Dr. Schiffman does as he advertises.
JENNIE ENGERS,
1015 Figueroa st.

I have had two difficult gold fillings put in by Dr. Schiffman and can say that they are entirely satisfactory.
GRACE HALLIDAY,
Spaulding Station, L. A.

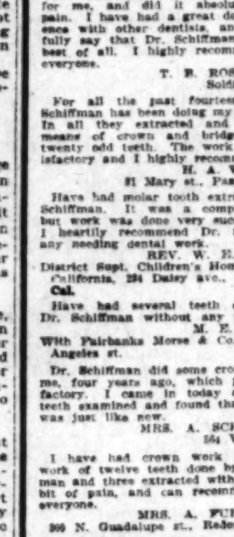
Being a stranger in this city and not knowing any dentist, I am certain I found one of the best. "Dr. Schiffman," his work is very satisfactory and should be highly recommended.
KATHRYN BUCKLY,
530 Temple st.

Before having Dr. Schiffman do any work for me, I was satisfied with two crowns which I had put on in the East. But now that Dr. Schiffman has done some work for me, I find it necessary to have the others taken off and two of "HIS" in their places. Dr. Schiffman's work is certainly very satisfactory.
MRS. T. E. BURGES,
Fullerton, Cal.

Dr. Schiffman extracted two worthless teeth for me and replaced them by bridgework, which was done to my entire satisfaction and without any pain whatever.
MRS. JUSTICE J. ROESE,
200 E. 49th st.

All work kept in repair FREE.

Schiffman Dental Co.
207 N. SPRING—OVER HALE'S.
See specimens of our work at our entrance. Also open Sunday 4 Noons.



Man-Tailored Suits $25
Made to Your Measure

Suits of individuality, style and character, that you cannot have made elsewhere under $35.00 and $40.00. Garments impossible of duplication in the ready-made field at any price.

The Woman Who Knows

Demands exclusiveness in her outer apparel—a demand pre-eminently catered to by THE ELITE.

—Master Designers and Expert Fitters to wait upon you—
—An unlimited range of fabric patterns to choose from—
—Women of all figures correctly fitted.
—Satisfaction guaranteed or money refunded.
—If contemplating a purchase—
—SEE FIRST—

Your Own Materials
Can be made up up in the fashion of the hour. Skinner Satin or Silk Linings—Charges—
$15 And Upwards

The Elite
TAILORS TO WOMEN OF FASHION
720 SOUTH BROADWAY—4TH FLOOR

Globe-Wernicke Elastic Bookcase
California Furniture Co.
Broadway, 639-645

SURE ACRES
Little as you want. Much as you want. $250 and up. Your own terms.
The Los Angeles Company
303-304 Pacific Electric Bldg.
Phones: Ex. 456. Edwy. 3404

"Something Doing" Broadway, Corner Fifth Street

THE 5th STREET STORE

8 1-3c Dress Prints 8 to 9. No Phone Orders. Yd. 5c

New spring designs in good quality dress prints; about all popular colors and combinations; exceptional bargain; 8 to 9 tomorrow, at 5c; limit 10 yds.

15c India Linon 8 to 9, 7 1-2c

...and sheer white India linon; smooth, even finish; for waists, dresses ...fine underwear; 15c quality. 8 to 9, 7½c yard.

Live pulsing bargains that appeal to the thrifty. Underpriced merchandise that means economy to the purchaser. Broad well varied assortments that make choosing easy. That's the store news for Monday in a nutshell. Better goods for the same money or the same goods for less money that's the secret of the crowds at The 5th Street Store. Join the throng Monday morning and multiply your savings by shopping early. Thank you—next.

10c Bleached Muslin On Sale 8 to 9. No Phone Orders 5c

Heavy close woven, smooth finished bleached muslin, on sale, 8 to 9, third floor south building, at 5c yd., limit 10 yds. No phone or mail orders. None delivered.

8 1-3c Cotton Crash 8 to 9, 5c

A good absorbent, heavy bleached cotton crash toweling, with fast red borders. Sale, 8 to 9, limit of 6 yards, at 5c yard.

Dress Ginghams

...lar 15c Quality, 10c yd.

...ch dress goods, this season, gingham is de...t popular; attractive new effects, in plaids, ...ns, in all colors and combinations, extra fine ...15c dress gingham, extra special Monday at

12½c

30c India Linon 19c

Beautiful sheer white India linon, fine even weave, excellent quality for evening gowns and summer dresses; 30 inches wide; regular 30c value; sale price, 19c a yard.

$1 to $1.50 Fine Embroideries Bands and Flounces, 10 to 18 in. wide 25c

A new lot of dainty sheer swiss embroidery, for another big sale Monday. Beautiful hand embroidered St. Gaul designs, eyelet, drawn work, filet and anglace effects, 10 to 18 inches wide, bands and flounces; exceptional values at $1.00 and $1.50 yard. Early buyers will fare best; entire lot on sale Monday, 8 o'clock, at 25c yd.

$3 45-in. Embroidery 69c

Elegant new embroideries for gowns and dresses, all 45 inches wide; made of fine and sheer swiss, beautifully embroidered; deep margin, blind, eyelet filet and shadow effects; values $2 to $3. Sale price Monday, 69c yard.

$2.00 Allover Lace 49c

Right now when you want them most for waists and dresses we offer this special sale of beautiful Venice allovers, allover embroidered nets, oriental allover and dress nets, 18 to 42 inches wide; white, cream, ecru, and light colors, $1.00 to $2.00 values Monday 49c yard.

Remarkable Sale Of New Spring Silks

75c and $1.00 Qualities, 49c Yard

Far reaching and comprehensive as other sales have been, they will readily take second place when compared with this remarkable offering. In diversity and comprehensiveness, in quality and value, it is without a precedent, not only are staple silks included, but a bewildering variety of plain and fancy silks, in almost every conceivable color and combination. Rich black peau de soie and taffeta, plain and fancy silk moire, crepe de chine, peau de cygne, messalines, etc.; all widths, 27 to 36 inches, actual values 75c to $1.00. The greatest silk values in Los Angeles Monday at, yard..... **49c**

Bargains

...ale 8 to 9 Only

7½c

...fancy figured silkoline, ...handsome oriental and ...for draperies, comfort ...quality, 8 to 9, at ...to dealers.

49c

...al gray, 10-4 cotton ...fancy nap; attractive ...75c blankets, on ...6c a pair.

1c

...Wide, Yd.....

15c

...ains, on sale 8 to 9, at ...; rubber grip quality.

19c

...with dress suspend... ...assorted patterns; ...brass buckle; 35c ...a pair.

...Only Exclu... ...House on ... Pacific Co...

...Glasses 95c ...amined Free

...ing in the optical dept., ...es or spectacles for 95c. ...best quality reading lenses, ...Eyes examined free by ...attention given to imbal..., eyestrain, headaches, ...obtained without the use

...Silks 19c

...Inches Wide ...wash silks, in plain ...grounds, with colored ...25c and 40 quality; ...10c a yard.

...$1.00

...ains and taffetas in ...; choice line of col... ...and white; $1.35

4½c

...flannel in cream only; ...9½c a yard.

...15c

...sheer Persian lawn, 40 ...popular for dresses ...sale at 15c yard, Mon...

...59c

...this heavy linen finish ...trimmed.

...our Men's Department ...at 700 coats of Prince... ...in shades and cloths ...ous to mention. ...on sale Monday a. m., ...ng, in 3 lots—

$6.25 Value $12.50

$8 ... $15

$12.00 Value $20.00

...to Dusters, for men ...ge variety of styles and ...ces ranging from $1.00

...Auto Hats and Caps for ...men.

...ar... ...AT C... ...Store Open ... Saturday Eve...

UNI... Cleek and ... 215 South ...

$25 Tailor Suits $17.50

Perfect in Fit and Finish

Shown in fine Panama, serge, Rajah and fine suitings. The very latest corset fitted jackets, Prince Chap and Madam Butterfly effects; LINED THROUGHOUT WITH SUPERB QUALITY SATIN; handsomely trimmed with silk and braid or plain tailored; skirt new circular gored and plaited styles; trimmed with strapping and wide bias folds; colors, gray, tan, navy, Copenhagen, brown, leather, and new stripes and checks; values to $25; sale price Monday, $17.50.

$15 New Silk Suits $9.95

Princess and Shirt Waist Styles

Made of rich lustrous taffeta, and trimmed with lace around collar and sleeves, and lace yoke; skirts gored and plaited, trimmed with wide bias folds, silk suits; values to $15. Monday, $9.95.

$7.50 Walking Skirts $4.98

Smart new models, in fine Panama, Sicilian and serge, in the new circular gored and plaited styles; trimmed with bias folds of same material and buttons; tailored strapped, all the plain colors in brown, navy, gray, champagne, black, checked pin stripes, $7.50 skirts at $4.98.

$12.50 Voile and Wool Skirts $7.48

Beautiful voile skirts, of fine quality, gored and plaited styles, plain tailored or trimmed with three silk folds, also an extensive line of wool skirts, in fine silk and wool mixtures, panama, Sicilian and broadcloth, trimmed with bias folds, finished with braid and buttons, all colors. Special, $7.48.



$15 Jacket Suits $9.95

Latest Spring Novelty

An extraordinary offering Monday; newest weaves in fine linen, mercerized Rajahs and basket cloth; jacket in the long Prince Chap style; strapped front and back around cuffs and pocket; skirt new circular gored style with six-inch bias folds; colors, new shades of green with pique collar and cuffs, new stripes in black, blue and tan, and plain linen colors; suits that are excellent values to $15, on sale at $9.95.

$4.00 Walking Skirts $1.98

Smart New Models at 1-2

Monday's skirt offering will be appreciated by many women who wish to save, new walking skirts, in Panama, Sicilian, fine pin stripes, checks, plaids and plain colors; trimmed with bias folds, gored and plaited. Values to $4.00, Monday $1.98.

$7.50 New Outing Suits $4.98

Shown this season, in fine dotted swisses, mercerized and silk gingham, India linon and Persian lawn, very latest shirt waist and jumper styles, beautifully trimmed with torchon and val. lace and insertion. Skirt gored and plaited, trimmed witht two and three folds; choice line of colors; values to $7.50, at $4.98.

$15. Long Silk Coats $9.95

New line of these popular stylish coats just received; made of fine, rich, lustrous black taffeta, in 40 to 48-inch lengthts, satin lined to waists; large fancy embroidered collar in the new stole effect; fancy cuffs, full plaited styles; actual values to $15.00; extra special Monday at $9.95.

Undermuslins

Dainty Garments, Gigantic Price Reductions

$2.00 Muslin Skirts 98c

Beautiful new cambric and muslin skirts, richly trimmed with knee ruffles of lace and embroidery and plain hemstitching, cut extra wide, all lengths; $2.00 garments Monday, 98c.

35c Drawers Corset Covers 22c

Muslin drawers and corset covers, full cut and beautifully finished and trimmed with lace and ribbon; extra 35c values, Monday 22c.

$1.25 Cambric Chemise. 69c

Fine cambric and longcloth chemise, finished with deep hems or lace trimmed ruffles; knee length; $1.25 chemise at 69c; all sizes.

$2.00 Muslin Gowns 98c

Many of these are sample gowns, in French and high neck styles, trimmed with fine lace and embroideries, $2 value, prime bargain 98c

$1.25 Percale Wrappers 62½c

Fine quality percale wrappers, made with yoke and ruffles over shoulders, nicely finished, full cut, light and dark patterns.

$12.50 Trimmed Hats $10



Becoming new styles, pressed shapes, plain and rough braid and net hats, fancy braid shapes over best wire frames, and the popular merry widow sailor; all of them richly trimmed with large roses, field flowers, wreaths, small flowers, foliage with buds, velvet ribbon and chiffon in various combination and all colors, actual $12.50 hats Monday $10.00.

$6.50 Suit Hats $4.98

Nobby new styles in horsehair braid and draped hair braid shapes, trimmed with wings, fancy feathers, braid, ruching, frills and ornaments, black, white and all colors, $6.50 outing hats $4.98.

$3.50 Pressed and Sailor Shapes $2.48

$1.25 New Lawn Waists 79c

300 sheer white lawn and madras waists, in plain tailored and various trimmed styles; long or short sleeves, open front or back; all sizes 34 to 44. Exceptional $1.25 qualities Monday at 79c.

$5.00 Waists $3.48

New lingerie waists in the latest French effects, richly trimmed with lace and embroidery or plain tailored styles; also allover embroidery fronts, long or short sleeves, open front or back, all sizes, $4.50 and $5 waists, Monday $3.48.

75c Kimonos 35c

Fine quality short lawn kimonos, in various pretty patterns and color combinations, loose or fitted styles, long or short wide kimono sleeve, all sizes 75c kimonos Monday 35c each.



Hot Water Bottles

A Clean Up Sale Monday at 1-3 Off

High grade rubber hot water bottles, fountain syringes, etc., at 33 1-3 per cent. off. Goodyear and Goodridge makes, all sizes rare underpricing.

$1.25 1-qt. hot water bottle 83c
$1.35 2-qt. hot water bottle 90c
$1.50 3-qt. hot water bottle $1.00
$2.25 2-qt. comb. hot water bottle and syringe $1.50
$1.35 Elite fountain syringe, 3-qt. 90c
$1.25 Stronghold hot water bottle 85c

65c Lace Curtains 25c Pr.

White or Arabian; Sale 8 to 9 Only

Just for one hour we offer these fine white and Arabian lace curtains at 25c pair, regular 65c values, 2½ yds. long, handsome floral and scroll borders, best button hole stitched edges, pr. 8 to 9, 25c pr.

$1 25 New Lace Curtains 75c

Either white or Arabian colors, curtains 2½ yds. long, rich floral, scroll and medallion border designs, best button hole stitched edges, regular $1.25 curtains at 75c pair.

$5.00 Erench Novelty Curtains $2.98

New French novelty curtains, white and Arabian bobbinet, trimmed with Battenberg edges and insertion, braided borders and corner pieces. Regular $5.00 curtains Monday $2.98 pair.

$4.00 Curtains $2.98

Heavy tapestry portiere curtains, 3 yds. long, with heavy knotted fringed ends, rich color combinations, $4 curtains $2.98 pair.

$3.00 Curtains $1.98

Handsome Arabian curtains, 54 inches wide, 3 and 3½ yds. long, new border designs, regular $3 curtains, sale price $1.98 pair.

$1.50 Couch Covers 98c

Rich Oriental striped tapestry couch covers, 50 inches wide, 3 yds. long, fringed all around, regular $1.50 quality at 98c each.

15c Swisses 10c

Fine, white curtain Swiss one yard wide, new mission block designs, for cottage and bungalow windows, regular 15c quality at 10c yard.



65c Cork Linoleum 39c

On Sale 8 to 9 Only; None to Dealers

Extra quality heavy English cork linoleum; in a variety of pretty geometrical and tile patterns, for bathrooms, kitchens and halls, 65c quality; sale 8 to 9 at 39c; no phone or mail orders.

$45 Wilton Rug Samples $1.98

Travelers' samples of the best quality Wilton velvet rugs, 27 inches wide, 6 feet long; beautiful oriental and allover designs, rich color combinations; samples of $45 rugs on sale Monday at $1.98.

$15, 9 x12 ft. Brussels Rugs $10.48

Beautiful new color blends in tapestry brussels rugs, oriental, floral and allover designs, 9x12 feet size, superior wearing rugs; $15 grade $10.48.

$1.50 5-ft. Rugs 98c

Perfectly reversible Smyrna rugs, 30 inches wide, 5 feet long, heavy fringed ends, oriental and floral designs, $1.50 rugs, Monday, 98c.

$5 9x12-ft. Rugs $3.98

Heavy royal ingrain rugs, in a variety of new oriental and medallion patterns, good colors, fine wearing rugs, 9x12 feet size, $5, value $3.98.

$30 9x12-ft. Rugs $19.75

Royal Axminster, heavy seamless rugs, unmatched in richness of designs and color blends, or in wearing quality, $30 rugs, $19.75.

60c Curtain Nets 35c

Best quality imported French Arabian colored bobbinet, 54 inches wide, for curtains, bed sets, etc.; regular 60c quality at 35c yard.

Go-Cart $3.98

Regular $5 values

Roomy go-carts, steel frames with rubber tires, reclining reed back and adjustable foot rest, regular $5.00 go-carts Monday $3.98.

$5 Japanese Screens $2.48

Beautiful four-paneled Japanese screens, in various designs, embroidered in gold, artistic, regular $5 screens Monday $2.48.

$3 Fancy Hammocks $1.98

Large, close woven hammocks, with deep valance and lay-back pillow, a new line, all wanted colors, regular $3.00 value $1.98.

Women's 35c Stockings 25c

Women's allover lace and lace boot hose, in absolutely fast black lisle thread, double heels, soles and toes, 35c qualities at 25c.

Men's 19c Socks 12½c

Fine gauze, black and tan half hose, double soles, heels and toes, ribbed top, all sizes, 19c values 12½c.

$2.50 Oxfords $1.90

...calf and kid shoes and oxfords, with heavy hand-sewed soles, ...and new styles, wide last, exceptional quality of $2.50 shoes and ...on sale at $1.90.

Women's $2.50 Oxfords $1. 49

...kid and patent leather oxfords, in blucher and straight lace ...or extension soles, low or Cuban heels, all sizes 2½ to 8, ...one of the biggest shoe bargains Monday at $1.49.

New Pumps and Ties $3.50

The very choicest of the season's styles, in women's oxfords, matinee ties and pumps, all the new shades of brown, and black, bright and dull leathers, some have buckles, others with ribbon and leather bows, regular $4 and $5 values on sale Monday at $3.50.

$6 Lawn Mowers Monday $4.98



High grade, ball bearing mowers, fully warranted, regular $6.00 quality, Monday in the basement $4.98.

See Our High Grade Imperial Mowers at $2.98

Rubber Garden Hose 20 Per Cent Off

New stock 25,000 feet just in, extra special sale Monday Garden Rakes and Hoes, best value..... **25c**

Sale of Dinner Set and Separate Pieces

Rare value-giving Monday, richly decorated dinner sets, regular $6.00 value at $4.48. $7.48 decorated dinner sets $5.98.

All Separate Pieces 1-3 Off

New lines to choose from, pretty decorations.

Free Real China Child's Mug

A regular 25c mug free with every 50c purchase in the basement.



Sale Fine Silverware

UNMATCHABLE VALUES IN FINE SILVERWARE MONDAY.

$1.25 Roger Bros. "1847" fancy teaspoons, set.....$1.00
$2.25 Roger Bros. "1847" fancy dessert spoons.....$1.60
$2.25 Roger Bros. "1847" fancy dessert forks.....$1.60
$2.50 Roger Bros. "1847" fancy table spoons.....$2.10
$2.50 Roger Bros. "1847" fancy forks, set.....$2.10
75c Roger Bros. "1847" fancy sugar shells..... 40c
75c Roger Bros. "1847" fancy butter knives..... 45c
$2.25 quadruple plate bread tray.....$1.20
$3.00 quadruple plate nut bowls.....$1.98

Silverware at 25c

A miscellaneous collection of silver tableware, including tea pots, sugar bowls, creamers, spoon holders, puff jars, pickle jars, tea strainers, baby spoons, child's sets, cups, etc., quadruple plate; regular value to $1; choice Monday at 25c.

THE 5th STREET STORE

STILL HOT.

BOOM GROWS BIGGER YET.

Rawhide Still Has the Call on Nevada Camps.

Leasers Now at Work in All Directions.

Week's News from "Times'" Own Correspondent.

[SPECIAL CORRESPONDENCE OF THE TIMES.]

RAWHIDE (Nev.) March 12.—There's something in the air and the ground at Rawhide that takes an immediate grip on the casual visitor and holds him fast, turns pessimists to optimists, converts kickers into boosters, makes of mental dyspeptics healthy citizens and changes bellyaches to bowels of compassion for the poor devils not privileged to be here. Reno, once properly classified as a chronic doubter, sent hither a delegation of representative residents for purposes of cold-blooded investigation. Upon its return home the party wrote to the Rawhide Reception Committee, expressing gratitude for the homely hospitality shown here and penning among others this line: "With all the tests made by our party we are bound to acknowledge that such a mineral showing was never before made by a camp so young and that you are in a fair way to outgoldfield Goldfield."

SPORTS TAKE A HAND.

All sorts of people are affected on sight. None is immune from the contagion. Riley Grannon, turfman of national repute, took a flyer, just to satisfy curiosity, and is established in business to stick. Tex Rickard, in much the same walk of life, drove in, slept over night, next morning bought an $8000 lot, and ordered carloads of fixtures shipped by express to furnish his building, erected in a week. Zadig, the 'Frisco broker and promoter, spent his first day in the hills that wall in the city, and that evening exclaimed, "What I have seen convinces me that Rawhide will prove a greater producer than was the famous Comstock. Never before in my experience have I seen so much gold in evidence, so many shafts in rich ore and such positive indications of certain persistency of values to depth."

San Francisco, whence came Zadig, is pouring its population into Rawhide at a score a day. Twenty mining men of the Golden Gate, officially representing the largest exclusively mining stock exchange on earth, are scattered over the close-in claims today, gathering data for their authoritative report. Enough has been overheard to convince the overbearer that no knocks will be administered.

What may possibly be of more momentous significance is the fact that without exception all and eminent engineers and experts unite in singing the praises of Rawhide; that is, all who have seen the camp. If a condemnation has been uttered its author was a much bebooted and bebuckled person, just out of school and just into corduroys, who gleaned his premises by club fireside interviews. Two, not of that sort, are W. B. Devereaux, Jr., and E. G. Locke. The former is of the big house of Devereaux & Son, New York engineers and operators. The latter is an English engineer of international note, with a trunk full of cross-water diplomas. It hath been said that talk is cheap, but after their visit Devereaux bought stock in the Kearns No. 2 lease on Balloon hill and Locke took a block in the Truett No. 2 lease on Hooligan. When mining engineers buy mining stocks in a just-forming mining camp there is reason to suspect the presence of ore in the near vicinity.

STILL THEY COME.

There are other indications that such suspicion is entertained in divers quarters. Population is increasing at a hundred a day and an army of carpenters is engaged in the frenzied construction of shelter. To its assistance comes now the establishment of a mammoth brick yard which will be turning out an excellent grade of building material within a few weeks. Steps are taking toward the numbering of residences and business houses. An efficient fire department, volunteers from among the biggest men in camp, has the backing of the entire citizenry and the county commissioners. Thomas Kearns, of leasing fame, assures the speedy installation of light, power, water and milling plants. The Rawhide Western Railroad has finished its preliminary survey between Rawhide and Schurz and the laying of tracks will begin by the middle of April. It is not unreasonable to expect the inauguration of a regular passenger schedule by the first of July.

AGITATORS SQUELCHED.

There will be no labor troubles, such as have cursed Goldfield, in Rawhide for at least a year and probably for all time. At a recent election of officers of the Rawhide local a fractional element of the agitating variety was snowed under by a 95 per cent, conservative plurality. Rawhide is a leasing camp. A great number of the men working on the claims are interested in the property. Production is the goal toward which nearly all are making and already results are in evidence. Shipments are making ready on every hill about the city and out as far as Regent and the wonderful Royal and Tiger, west of town. Before the passing of another month regular consignments of ore to the market will far exceed the Goldfield tallies for the same period of development. All Rawhide needs to fill all requirements of a full-fledged camp is a stock exchange and that will come along in a very few months. Meanwhile there is brisk trading evident every day on the curbs of Rawhide and Nevada avenues.

LAST CHANCE.

A. W. Coots, associated with A. A. Codd in the control of the issues of the Rawhide Mining Company, is spending the week in camp, giving his personal attention to the progress making on the Last Chance claim, situated at the head of Nevada avenue, the main business thoroughfare of the city. It is conservative to state that in no other camp of the Golden West is there so spectacular an auriferous showing as is present on the surface of Last Chance hill. Already the trenches and shallow shafts have proved up four big veins, coursing the entire length of the claim and everywhere yielding most phenomenal values in gold, tempered with a sprinkling of silver. At one point it is possible to walk for 750 feet continuously on croppings that in no place fail to return generous pannings, and almost invariably display the yellow in the rock to the naked eye. One of the most conspicuous demonstrations of Last Chance's wonderful treasure reserves has been made by the Morrissey lease, recently sold to Utah capitalists. Under the new regime work has started in the sinking of a 100-foot contract shaft to exploit the proved ledges at a profitable depth.

MILL ON THE FLAT.

Codd and Coote, among the most prominent of the heavyweight operators of Goldfield and other Nevada districts, have made arrangements for the building of a big mill, on the flat below the city, to handle the output of the Last Chance and of the St. Ives lease, situated between the best-known diggings on Balloon Hill and also controlled by them. This plant will be in commission just as soon as the Reno contractors can built it, and will probably be the first company works to start its wheels moving. There appears to be firm foundation for the nickname already given the Last Chance, "the Mohawk of Rawhide."

MICROBE FRACTION.

Lying in the afternoon shadow of Last Chance hill, and adjoining that claim, is the Microbe fraction, a choice portion of the territory owned by the Rawhide Combination Gold Mines Company, organized by Ben D. Luce, prominent mine maker of Utah and Nevada and now a resident of Los Angeles. The Hessler lease on the Microbe is drifting northward on the sixty-foot level, along a big lead that offers specimen ore as rich as the best in camp. The entire face of the drift is good for an average sampling around the $300 mark, while big seams stand the fire test up to thousands per ton. The Rawhide Combination is projecting development operations on company account at the Microbe and also on the three other claims to which it holds absolute title.

RAWHIDE DAISY.

Diamondfield Jack Davis of Goldfield, who has the honor of having located the Daisy mine in the Diamondfield section of Goldfield district, is taking personal charge of the Rawhide Daisy, named for his first love. The property of the Rawhide Daisy lies on the eastern slope of Balloon Hill, and is literally surrounded on every side with rich producers. Within its own lines the Daisy has proved in numerous places a healthy fissure between perfect walls, and has started a big working shaft for systematic exploitation of the ledge which reveals alluring gold values wherever pierced. Leases have been applied for, but none has been allowed, the management being so sanguine of the future and so amply provided with development funds that it begrudges the royalties that would accrue from such course. J. H. Schwoble, well known for his leasing operations on the Mohawk, is superintendent of the Rawhide Daisy. A hoist is en route to the diggings, and a lively campaign of deep development is promised. Daisy should be in the shipping list before the expiration of many weeks.

RAWHIDE HILLS.

H. D. Macmaster, one of the best known mining engineers in the West, has charge of the choice domain of the Rawhide Hills Mining Company, just west of town, and in close proximity to the Royal and Tiger. Rawhide Hills adjoins the New York group, recently passed to outside control for a big price. Five sets of leases are working on the Hills, and already two of these are sacking ore for the market. Work is to be begun at once on company account. The estate embraces fifty-five acres, and not an acre is without an encouraging mineral display.

NEVADA UMPAH.

On Nevada Umpah No. 1 claim of the Consolidated group the Rawhide Umpah Mining Company's lease has within the last week made a fine showing of milling ore. This is the lease of two blocks of ground, more familiarly known as the Calvert lease, having at its helm Charles Calvert, closely identified with the Pollard lease on the Florence at Goldfield. It adjoins the Big Four, and measures 300 x600 feet. All the way down to its bottom, sixty feet, the shaft has followed good milling ore, averaging upward of $10 a ton and frequently running as high as $50.

RAWHIDE FLORENCE.

Charles M. Bredhoff, Clayton Gannett and S. E. Phippen are officers of the Rawhide Florence Gold Mining and Milling Company, which owns the New York, New York No. 1, New York Annex and Scott's Nos. 1 and 2, about ninety acres, within the lines of the proved area. Nine consecutive assays recently taken on this ground gave average returns of $11.10, $23.80, $30.30, $41, $14.60, $111.80, $35.75, $471.60 and $66.09. Up to date the most favorable showings have been made on the New York Annex and the two Scott claims. On one lease that is working on the Annex ore is being sacked for shipment. This lease is owned by one of the original owners of the claim, who refused to deed it to the Florence company until he had gained permission to operate the lease.

RAWHIDE REGENT.

Rawhide and Reno people are making the fur fly on the property of the Rawhide Regent Mining Company, whose destinies they control. Fifty-seven acre comprise the Regent's holdings just northeast of the Royal and Tiger. Development is being carried on by means of a working tunnel which is expected shortly to tap the big ledge which pans well. Another company working is in ore that gives colors as big as wheat grains. One of five leases at work is following truck that runs up to $100 the ton. Rawhide Regent appears to be one of the sure winners of the district.

RAWHIDE OWL.

On McCloud Hill, which is really a portion of Hooligan Hill, the Rawhide Owl One Mining Company, owning two leasing blocks, has opened twenty-five feet of milling ore at a depth of sixty feet and the crosscuts that are driving both directions have not yet reached the walls. In this space are frequent streaks of free gold ore that runs into the thousands a ton, as rich as was found on the Flynn-Ryan lease on the Hooligan, adjoining the Owl. This fabulous Flynn-Ryan strike of $70,000 ore was made only twenty feet from the Owl's lines. The Owl, which has in sight enough ore to justify the implanting of reduction works, will soon begin the erection of a company mill and will have plenty of shipping ore to spare. In addition to the leases the Owl One Company owns outright two

(Continued on Ninth Page.)

Magnificent Apparel at Prices That Are Positively Unprecedented



THE New York Store stands alone. It is in a class by itself. When it comes to women's apparel this establishment simply astound competition. "Supremacy" is the watch word—supremacy in assortment—supremacy of styles and designs—buying power. This pre-eminence is the result of enviable connections with the world's foremost manufacturers. This store is in the forefront of fashion—showing the handsome productions of home and foreign master makers as they are shown nowhere else in the west. Come prepared of surprises—expecting more for your money than you ever got before. You'll not be disappointed.

Regular $40 and $45 Suits $35

The Season's Latest Styles

THE NEW YORK STORE
337 SOUTH BROADWAY 339
LARGEST SPECIALTY HOUSE ON THE PACIFIC COAST.

THE suits that we will show tomorrow at $35.00 are unquestionably the best values ever offered in Los Angeles. They embrace the very latest models in semi-fitting and tight-fitting coat suits, of plain and novelty materials. One style is a strictly tailored 34-inch semi-fitting Prince Chap coat suit, of English Herringbone Serge; moire silk collar and cuffs; lined with best quality taffeta. Skirts are full gored and trimmed with bias folds. Colors navy and electric blue, seal brown, tan and black. Shown also in blue and black and purple and black shadow stripes.

$40.00 Butterfly Coat Suits at $29.50

BUTTERFLY Coat Suits in Novelty wool Rajah. Plain shades of brown, tan, Copenhagen and navy blue; trimmed with Persian bands. Skirts are full gored. These suits would sell in a regular way at $40.00—special price tomorrow $29.50. Wonderfu bargains

Glove Sale Mond

$2.25 Kid Gloves Specially Priced at . . 95

TOMORROW will be a banner day in the ... ment. As an extra special inducement we offer clasp short kid gloves, glace or suede; ... makes included—values up to $2.25, almost every ... in the lot; every pair fitted—sale price 95c a pair.

$2.65 For Regular $3.50 Gloves

16-BUTTON Suede gloves, best $3.50 quality; cream, mode, pink and blue. Sale price $2.65 a pair.

$3.50

16-BUTTON ... street wear, ... shades—regularly ... $3.50 a pair.

For Regular $3.75 Gloves $2.85

16-BUTTON Glace kid gloves, white and cream, odd sizes—regularly $3.75. Sale price $2.85 a pair.

For Regular $1.75 Gloves

FOWNES ... gloves; ... white and colors.

New Corsets

Others Underpriced

HANDSOME models in the world's best corsets—including French makes—extended back, high bust and slender hip effects. Many of these are stiffened with genuine whalebone. They come in white, pink and blue, in silk and brochet. Prices range from $4.50 to $10.00. Other popular models at $1.50 to $5.00.

The New York store leads all Los Angeles when it comes to corsets.

Broken Lines 1-3 Off

Broken lines of C. B. and R. G. corsets at greatly reduced prices, in order to effect a quick clearance.

$1.00 C. B. and R. & G. Corsets at 75c.
$1.50 C. B. and R. & G. Corsets at $1.15.
$2.00 R. & G. Corsets reduced to $1.35.
$3.00 C. B. Corsets reduced to $1.95.

New Millinery at Popular Prices



THE results of our millinery buyer's six weeks' stay in Eastern market are now in evidence. Superb pattern hats are here waiting to be looked at. Magnificent models that plainly show their French origin are priced from $15.00 to $50.00. Many other popular styles from well-known Eastern makers, and from our own workrooms, at less prices

Trimmed Hats $4.50 Up

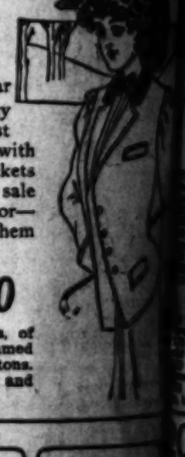
WE want to emphasize popular priced millinery. We are featuring hats from $4.50 to $12.50—especially from $5.00 to $10.00.

Walking Hats $4.50 Up

WALKING Hats—Tailored styles—from Gage and other well known makers and importers. Prices range $4.50, $5.00 $6.50, and up to $12.50.

At $6.75

Young Ladies' $10 Coats



YOUNG ladies' popular Poney Jackets, of fancy mixtures; one of the newest spring styles; can be worn with any kind of skirt. These Jackets are worth fully $10.00—on sale tomorrow at $6.75. Third floor—but don't expect to find them after tomorrow.

Military Skirts at..... $9.50

YOUNG Ladies' Military skirts, of fine English Serge; trimmed with rows of gilt or pearl buttons. Colors are blue, brown, black and cream—sale price $9.50.

$5.00 For Regular $9.50 Silk Petticoats

MADE of fine quality taffeta, cut full, trimmed with flounces and finished with extra dust ruffles. You can buy $5.00 silk petticoats in almost any store, but we want you to see these that we are offering at $5.00—actually worth up to $9.50. Every color is included—all the late shades, as well as black and white—on sale tomorrow morning.

You never before saw such petticoat value. We never did.

THE NEW YORK STORE
337 SOUTH BROADWAY 339

Undermuslins at From 1-3 to 1-2 Regular Prices



BROKEN lines of fine cambric and longecloth drawers, beautifully trimmed with lace, embroidery, insertion and tucks. Qualities that sell regularly from $1.50 to $3.00 a pair, at exactly half regular prices—75c to $1.50. On sale at 8:30 tomorrow morning.

75c and $1 Corset Covers at 50c

DAINTY Corset Covers, of cambric and nainsook, trimmed with lace, embroidery, beading and ribbon. Most desirable styles; 75c and $1.00 values. On sale Monday at 50c.

Skirts One-Half Price

MUSLIN and cambric skirts, trimmed with lace, embroidery, insertion and tucks. Qualities that sell regularly at $1.25 to $2.25, at 65c to $1.15 tomorrow.

Women's Knit Underwear

KNIT underwear is a Special Department with us, we pay particular attention to it. The following specials will be on sale tomorrow morning. See them.

Women's silk and lisle Swiss ribbed vests, long sleeves, light weight; regularly $1.75; sale price $1.35

Women's silk and lisle sleeveless vests, all colors, prices range from 50c to $2.50

Women's lisle union suits, trimmed with Platte Val. lace, low neck and short sleeves, knee length; regular $3.00 value at $1.50

Women's silk and lisle pants and vests, high neck and long sleeves, regularly $1.25. Sale price 95c

Women's silk and lisle sleeveless vests—in black, blue, pink and white; regular 65c value. Sale price..... 50c

Neckwear

Latest Novelties

NEW styles in Ascot ties—of linen, madras and pique; extra value at 50c

LARGE, medium and small bows of embroidery, silk and net—prices range from 25c up to $1.25

EFFECTIVE designs in new Gibson stocks; from 45c up to $2.95

Also novelties in lace collars, just arrived.

Veili...

25c ...

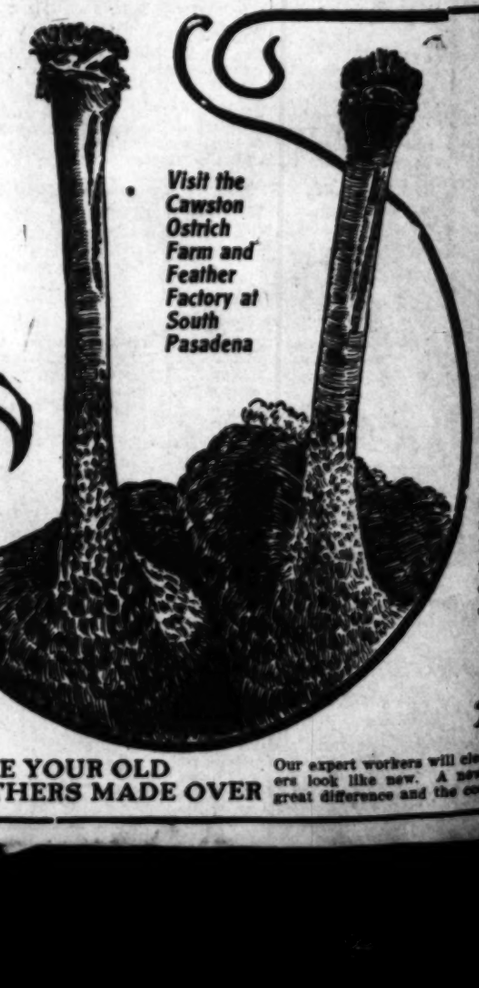
R... of ... styles and ...

C... ... yds. long, ... from $1.25 to ...

35c For Women's 50c Hosiery

Women's black lisle hose, with garter tops and double soles—regular 50c quality—on sale tomorrow at 35c a pair, or three pairs for $1.

THE NEW YORK STORE
337 SOUTH BROADWAY 339



Visit the Cawston Ostrich Farm and Feather Factory at South Pasadena

HAVE YOUR OLD FEATHERS MADE OVER

Our expert workers will clean, dye, ... ers look like new. A new ... great difference and the cost is ...

Cawst... ...FOR... Ostri... Feath...

You should now ... hat for Easter and ... feathers for it. ... best in the world. ... factory on the farm ... ery prices. A ... choose from

CITY SALES ... HARRIS ... 224 W. Th...

NO RESERVE!
EVERYTHING MUST GO!
ONLY LEGITIMATE DISCOUNT SALE TO-DAY



PANDEMONIUM OF PRICES!
GREATEST SACRIFICE EVER KNOWN

Closing Out all Lines
20% DISCOUNT ON BIG STOCK.

SWEEPING REDUCTIONS FOR QUICK CLEARANCE!

Mail Orders
Of Southern California who cannot attend our monster sale, but wish to take advantage of these price concessions, can order such articles as they desire and send same to this house. Cash must accompany order. Goods will be packed by experienced packers and shipped immediately. Satisfaction is assured.

Imperative orders have been issued by the management to clean out our entire stock in short order. Department managers are instructed that there is positively no reserve and that sharp reductions must be resorted to in order to accomplish our purpose. Salesmen are instructed to sell! sell!! sell!!! The goods must go! We sacrifice profit to move the goods. You reap the benefit.

Independent Concern
This store stands a monument to the free American people. Unhampered by any combine. It is our aim to serve the people faithfully, giving honest values and placing before them the advantage of our buying organization.

20 Per Cent Discount on Chairs



95c HARDWOOD DINER; turned spindle back, golden finish, a special value **76c**

$1.15 Chair, cobbler seat 92c
$2.00 Diner, large cane seat $1.60
$2.50 Chair, quartered oak, panel back $2.00

Box Seat Diners

$3.00 Box Diner, saddle seat $2.40
$3.50 Box Diner, leather seat $2.80
$4.50 Leather Box Seat Diner, French legs $3.60
$9.00 Box Diner, leather slip seat ..$7.20

Extension Tables at 20 Per Cent Off



$8.50 Solid Oak Extension Table—turned legs, pattern slides, durable construction, well finished **$6.80**

$12.00 solid oak six-foot extension table $9.60
$16.00 extension table, massive legs $12.80
$18.50 extension table, quartered oak $14.80
$22.50 quartered oak, extension table, high polish $18.00
$26.00 extension table, quartered oak $20.80
$28.50 beautiful extension table, large claw feet $22.80

Pedestal Extension Tables
$13.50 Pedestal Extension Table—Golden or weathered oak, very neat style. A bargain **$10.80**
$22.50 Pedestal, round extension table, quartered oak $18.00
$52.50 beautiful quartered oak extension table, 54-inch top, large claw feet **$42.00**

"Victor" Extension Tables
$16.50 "Victor" Extension Table—Patent sliding leaves, dropping under table top, heavy turned legs an exceptional value.... **$12.20**
$24.00 "Victor" extension table, square pedestal $19.20
$40.00 "Victor" extension table, square design, golden oak....$32.00

20 Per Cent Discount Dining Room Pieces

China Closets
$16.50 CHINA CLOSET—Solid oak, adjustable shelves, bent glass sides **$12.20**
$23.50 China Closet, golden oak..$18.80
$40.00 Quartered oak china closet, leaded glass doors.....$32.00

Buffets
$23.50 BUFFET—Golden quartered oak, large mirror, side shelves, a bargain .. **$18.30**
$30.00 Quartered oak buffet, leaded glass doors $24.00
$42 Golden oak buffet, high shelf $33.60



SALE of MISSION FURNITURE

20 Per Cent Discount on Mission Furniture

WEATHERED OAK CHAIRS.
$1.50 Weathered oak chair, cobbler seat, braced, carved back.....$1.20
$3.00 box diner, saddle seat $2.40
$5.00 Mission Chair, leather seat...$4.00

MISSION DINING TABLES.
$5.75 Mission table, 6-ft. extension, weathered finish, neat design..$5.18
$18.50 Solid oak extension table, weathered finish $14.80
$25.00 Weath. oak Victor exten. table..$20

MISSION CHINA CLOSETS.
$19.50 Mission China Closets, adjustable shelves, best glass sides, large size $15.60
$30.00 Weathered oak China closet, mirror back $24.00
$65.00 Mission China closet, leaded glass doors $52.00

LADIES' DESKS.
$9.50 Ladies' Desk, mission design solid oak, weathered finish.....$7.60
$14.50 Ladies desk, extra large size..$11.60
$24.00 Ladies desk, quartered oak..$19.20

MAGAZINE RACKS.
$2.75 Magazine Rack, weathered oak, mission design $2.20
$8.50 Weathered oak magazine, book trough $6.80
$11.50 Weath. oak magazine rack $10.50

BOOK CASES.
$22.50 Book case, mission design, weathered quartered oak, adjustable shelves $18.00
$27.50 Book case, full leaded glass..$22.00
$40.00 Book case, mission design $32.00

MISSION ROCKERS.
$5.00 Weathered Oak Rocker, solid oak, large arms, flat spindle back, big value' $4.00
$10 Weathered oak rocker, Spanish leather upholstered $8.00
$15 Mission rockers, upholst'd seat, $12

MISSION MORRIS CHAIRS.
$19 Morris chair, leather cushions solid oak, Mission design, large massive frame, special value..$15.20
$19.50 Morris chr, velour cush'ns $15.60
$22.50 morris chair, weathered quartered oak frame $18.00

MISSION LEATHER COUCHES.
$42.50 Mission Couch, Spanish leather, loose cushions, solid oak frame $3400
$55 Mission Couch, Roan Leather Cushions, ...$44.00
$57.50 Mission couch, Spring cush. $45

Big Discounts in Carpet Department

Rugs



$12.50 9x12 Pro-Brussels Art Square—Select assortment of designs; fast colors and guaranteed; reversible and lay without tacking; special discount price **$9.70**

$15.00 TAPESTRY RUGS, 9x12 size,—Cheapest full size tapestry rug on the market. Elegant dining and bedroom patterns; special discount price..... **$12.35**

$29.00 AXMINSTER RUGS—Heaviest Smith make; 9x12 size; large assortment conventional and oriental designs; heavy pile and close woven. Special discount price..... **$22.50**

$48.00 ROYAL WILTON RUG—9x12 size; new designs and colors. The finest rug for service made; large line to select from; special discount price..... **$40.50**

Carpet

$1.65 Wilton Velvet Carpet in Oriental designs; with borders and stair patterns; very serviceable; laid at special discount price **$1.12½**

90c TAPESTRY BRUSSELS CARPET—Full 8-wire in good patterns; well woven; laid with padded carpet paper at special discount price.... **76 1-2c**

$1.30 BEST GRADE 3-PLY INGRAIN CARPET—One yard wide, good patterns and reversible; a bargain; laid and lined at special discount price..... **$1.05**

Extra Special
$2.25 EUREKA CARPET SWEEPER—Full size; its work guaranteed; metallic frame; special price..... **$1.80**

20 Per Cent Discount Music Cabinets

$9.00 Music Cabinet—Golden oak, panel sides, French legs; best cabinet work..... **$7.20**
$13.50 Music Cabinet. Plate mirror $10.80
$14.50 Music Cabinet, mahogany finish $11.60
$15.00 Music Cabinet, mahogany, plain effect.....$12.00
$22.50 Music Cabinet, patent swinging shelves $18.00
$26.00 Music Cabinet, slip side racks $20.80

20 Per Cent Discount Dressing Tables

$8.50 Dressing Table, solid oak, large drawers, German plate mirror, good finish..... **$6.80**
$14.50 Quartered Oak Dressing Table $11.60
$14.00 Birdseye Maple Dressing table $11.20
$20.50 Dressing Table, swell front $16.40
$23.50 Dressing Table, birdseye maple.....$18.80
$36.00 Dressing Table, mahogany $29.00

20 Per Cent Discount On Stoves and Ranges

$11.00 COOK STOVE—four-hole, cast iron, large oven, a bargain..... **$8.80**
$14.00 Myrtle cook stove....$11.20
$18.50 "Guarantee" 8-17 cook stove $14.80
$23.50 Security cook stove..$18.80
$27.50 Perfect 6-hole range $22.00
$35.00 Classic range, full nickeled $28.00

Steel Ranges
$37.50 Success Steel Range..$30.00
$50.00 Steel Range, high closet $40.00
$70.00 Malleable Iron Range..$56.00



20 Per Cent Discount Gas Ranges

$13.50 New Process Gas Range—Four burners, large oven, patent air mixer, big value **$10.80**
$18.50 New Process Gas Range, with broiler $14.80
$22.00 four-hole "Direct Action" Gas Range $17.80
$24.50 "Direct Action" gas range, with broiler $19.60
$25.00 "Direct Action" gas range, with large oven $20.00
$27.00 "Direct Action" gas range, side water heater $27.40

$45 Gas Range $36
"Direct Action" gas range, warming closet, conveniently located side oven and broiler, cast top, end shelf, great gas saver.

Big Discount Dinner Sets

$4.95 52-Piece Dinner Set—Embossed floral design, fancy shape, complete for six persons **$4.46**
$7.25 plain white dinner set, gold bands $6.55
$7.50 100-piece dinner set, decorated $6.75
$11.75 52-piece dinner set, autumn leaf pattern, special bargain $9.50
$22.50 blue German china dinner set $19.25
$45.50 100-piece Haviland china dinner set $40.95

THE MECCA FOR SHREWD BUYERS
Overell's
GREATEST BARGAIN FURNITURE STORE IN THE WEST
SEVENTH & MAIN STS.
GREATEST BARGAIN FURNITURE STORE IN THE WEST

GROWS BIGGER.

(From Eighth Page.)

Chanon Nos. 1 and 2, lead mine.

are working on the Calhoun, owned by a Galt and is headed by E. A. property lies in the

ve ordered the shipdebris to the Kearns Hill and the Mil-

in the Burns lease claim of the Rawgroup there has been t of four feet of allwith sulphides. other machinery are in Murray lease on south of Balloon.

ging ore has been t level in the ne on the Rawhide

the Oneida and the the Regent section has passed to of Goldfield and Los

and other pieces of have been ordered by the western portion that a crew of employed in building a the road from the old

from the No. 3 lease and Mining Company in the bottom of the

ntain earth of ore is piled on the dump of the Miller lease on the McCloud Hill.

Streaks of quartz, seven and eight inches wide, exhumed at a depth of twenty-seven feet in the Nugent lease on the Bushwhacker, sample at $700 to $1000 a ton.

Nine-thousand-dollar truck is in evidence on the Big Four lease, adjoining the Calvert.

C. N. Miller has bought the Badger, adjoining the Rawhide Balloon Hill Mining Company's acreage.

HOTEL LEASE SOLD.

Cason & Arnold report the sale of the lease and furniture of the Cumberland Hotel, at No. 242 South Olive street, to B. F. Montgomery and associates, for $23,000. The sellers are the Richey Hotel Company, controlled by H. D. Clark, formerly owner of the Van Nuys Broadway Hotel. The house has 150 rooms.

Sensitiveness of Glass.

It seems scarcely credible, but it is a fact, declares one who knows, that a glass can be broken by the voice. If you strike a thin wine glass while you hold it by the stem it will emit a certain note—in most cases a pretty deep one. On approaching the glass rapidly to your mouth, and shouting into it the same note as loudly as possible, the vibrations of the glass being thereby extended, it will be shivered into fragments. This used to be a favorite experiment of Lablanche, the renowned singer, who would thus break, one after the other, as many glasses as were handed to him.

A GREAT WASTE.

COST OF FLOODS TO THE COUNTRY.

HUNDRED MILLION DOLLARS A YEAR IS LOST.

This Great Damage Believed to Be Needless While All the Wasted Water Is Needed to Augment the Streams During the Dry Seasons. Study of Remedies for Flood Losses.

[Washington Star:] Floods cost the people of the United States $100,000,000 a year. The mere menace of these floods prevents the development of thousands of square miles of otherwise valuable property and limits the usefulness of a far greater area, while the torrents themselves each year obliterate enormous values and bring to naught the toilsome work of many people.

A great flood is, above all things, a source of waste—as a rule of needless waste. Some of the elements of this waste—the damage to property, trade and public comfort—are familiar, forcing themselves into recognition with every recurrence of flood stages by the interruption of business and the immense expenditures required to restore normal conditions; but other elements are unfamiliar or remain quite forgotten. The greatest item of loss connected with floods, that which is the farthest reaching and of widest scope, is the waste of the water itself. A very conservative estimate of the value of this water places it at five times that of the more tangible results of flood damage. That is, every gallon of this wasted water is needed urgently to augment the flow of the streams in times of drought. If the flood water of the streams of the United States could be stored for future use it would be worth to the people of the country $500,000,000 annually.

Although the great mass of the people regard a flood as an inevitable mischance, accepting the consequent losses with such philosophy as they are able to summon, yet most floods could nevertheless be prevented by intelligent effort; and the avoidance of such an effort shows an indolence and an improvidence that would not be tolerated in the smaller affairs of life.

The engineers of one of the branches of a great government bureau—the water resources branch of the Geological Survey—have been for a number of years making systematic studies of flood conditions on many streams throughout the country and the survey has published several reports on the subject. An account of the flood on Passaic River in 1902 by G. B. Hollister and M. O. Leighton was presented in water supply paper No. 8, and a report on the flood on the same river in 1903 was made by Mr. Leighton in water supply paper No. 92. The destructive floods in the United States in 1903, 1904 and 1905 were studied by E. C. Murphy and by others, whose reports are given in water supply papers Nos. 96, 147 and 162, and incidental investigations of floods are reported in other publications of the survey.

Renewed impetus was given to the work by the great flood in the Ohio River basin in March, 1907, which was one of the two greatest in the last century, the other having occurred in 1884.

The ideal remedy for floods, according to the engineers of the survey, lies in the creation of conditions on the surface of the ground that will prevent the rapid passage of rain or the water formed by the melting of snow or ice to the channels of the streams; that is, the earth's surface must be kept in a porous condition, so that the water will be absorbed and held as by a sponge and allowed to pass slowly into the streams. Throughout the eastern and by far the greater part of the western uplands this porous condition is maintained by natural processes. Wherever it is lacking in this part of the country the fault may be laid at the door of mankind. Vegetation is the great agent that produces porosity of soil, and the most effective form of vegetation for the retardation of surface flow is forest cover. The earth is kept in a loose condition by the roots of the trees, shrubs and other plants, and the mat of fallen leaves and twigs and bark that litter the ground is even more absorbent than the soil itself. The surface is also protected from the direct rays of the sun by the foliage on the trees, which prevent the hardening or toughening of the ground that takes place in soils that are bared to the sun. Forestation, therefore, is the prime requisite for the prevention of the needless waste caused by the floods.

The next requisite is the construction of reservoirs to retain the waters so that they may be made useful during seasons of low water. In the course of a year a river passes through all stages from high to low, but there is a certain range of stage above and below which it does not persist for any considerable period. For many of the streams of the United States the engineers of the survey have definitely determined this range, and work on still other streams is in progress. The reservoir serves to catch the surplus water that would form the flood, hold it over during the intermediate stages of the river and discharge it into the stream during seasons of extreme deficiency. In contending for this method of stream control the engineers of the survey maintain that the logical way to control a river is to control its sources of supply; that nearly all the rivers of the United States can be readily controlled by the construction of storage reservoirs on the the headwater streams; that the way to prevent floods is to use these reservoirs to catch and temporarily hold the flood waters, so that they will not descend upon the lower valleys in large volume; that on most streams it is undesirable to attempt to control floods by endeavoring to confine the water between high and expensive levees; and that the ultimate cost of such conservation of waste waters will appear nominal when compared with the enormous benefits conferred, these benefits being applied to water power and to irrigation, as well as to flood prevention and navigation.

Fun for the Children.

It's great to know Miss Fluffy, boys and girls. Her other name is Ruffles but she doesn't get a bit angry if you call her Fluffy. She's vivacious, and the dearest, sweetest girl imaginable. See her pictures in the TRI-COLOR sheet of the Sunday Times.

An Old Song.

When all the winds are mellow in the glad spring-time
And bank and fell and fallow blossom laden,
When every breath's a song and every laugh like rhyme,
Sing hey, the day for youth to meet a maiden!
Then out amid the morning,
Let wisdom waste her warning,
We'll laugh, dear heart, and sing, dear heart, through all the golden day
Red lips are such a treasure
As only love can measure
When all the world is merry in the month of May!

When all the dark is hollow and the wind blows cold
And down the west the tawny sun is sinking,
When every word is wise, and every heart grows old,
Sing ho, the night's a noble time for drinking!
Then drown the wizard sorrow!
Tonight from death we borrow,
We'll laugh, good friends,—and quaff, good friends, until the dawn of day!
Let song and wine remind us
Of loves we left behind us
When all the world was merry in the month of May!
—(Brian Hooker, in Harper's Magazine.

ON SOUTH SAN PEDRO.

The McCarthy Company reports the sale of a lot on the east side of San Pedro street, ninety-five feet north of Sixty-fourth street, 40x126 feet, to C. L. Gilbert, of Oswego, N. Y., for $1000. Mr. Gilbert will spend his winters henceforth in Los Angeles.

INTERESTED.

DADDY" TELLS OF REPUBLIC.

nly the Jailbirds Required to Attend Church.

at Bedford Makes Eloquent Talk Also.

itizens of San Fernando Invite You.

The crowd of men at the City Club esterday at noon was so large that challenged the capacity of the big ning-room at the Hotel Westminster. The attraction was a talk by William R. George of New York, founder the George Junior Republic at reeville, and who is here to see its st branch started at San Fernando. r. George is a modest, smiling man, d was received with applause so ng-continued that it might have disconcerted many men, but Mr. George, hen he got an opening, smiled still ander and said:

"That's very nice."

Entering upon his talk, Mr. George lled the attention of his hearers to e fact that when he addressed them year ago, "the Junior Republic was ly a small prospect, but today it's e real thing—it's in operation."

He said that in casting about for a ace to start the first branch of his periment, he had decided on Southn California because the people behind the movement were so deeply in rnest.

"I felt that if it failed here, we might well give up the ship. But don't alarmed, it will not fail. I have iked with many judges, but with ery few who have the human interst in boys that is shown by Judge illbar," which remark was the sigal for tumultuous applause.

In telling what the Junior Republic M. George said that it has no ism hatever, except Americanism—a place here the boy and girl may have a ance.

NOT A REFORMATORY.

"It has every phase of political and eligious belief, just the same as a g republic, and twenty years from ow you will read in the cyclopedia: unior Republic: a village whose citizens are between the ages of 14 and 21.' 'We unconsciously begin to compare' with a boarding school, a reform hool, or something of that kind. We ust forget all this, for the only thing ke a Junior Republic is a republic. on't look at the citizens as if they re criminals, for they are not. They ave to meet in the Junior Republic ll the ordinary problems that come any republic, such as capital and abor, church and state, and even oman suffrage, for the girls can vote the Junior Republic as well as the oys."

He recited an amusing story of a abor agitator among the citizens of he Freeville republic. He worked the ale citizens up to the belief that ey ought to have an eight-hour law; alled a town meeting and passed such law, but forgot to reckon with the act that the girls were also citizens. hey hastened to repeal the law, but ot until after they had to go supperless to bed one night.

He urged his hearers to go out and isit the San Fernando republic, assuring them that they will be welcome t any time. Perhaps the most remarkable fact mentioned in connection with the Freeville republic, where over 00 boys and girls have lived, is that here has never been a death in the epublic. He said:

"They are such a hardy lot of fellows, you could hardly kill them with n ax."

He further said that in the 700 who ave come and gone, not one has urned out a criminal, though a dozen e so have been arrested on petty harges.

"You pick out twenty sons of rich milies from the 'prep' schools," continued Mr. George, "and I'll pick wenty from the Junior Republic, and 'll wager we'll have just as many ames in 'Who's Who,' as you will."

Asked if the citizens of the republic are compelled to attend church, Mr. eorge replied:

"Certainly not, no more than you ould compel your citizens to attend hurch, but an investigation at Freeille shows that 90 per cent. of the itizens attend some religious service. he only ones compelled to attend are he prisoners in the jail."

"DADDY" NAT TALKS.

Nat Bedford, who will have charge f the San Fernando republic, was ntroduced and made a good impreson, by his manner and his ability to xpress himself in the presence of a ritical audience. In the course of his ddress he said:

"You may get the idea that the citiens of the Junior Republic are all ad in some way, but that is a mistake. The republic is good enough for ny boy or any girl and we have many citizens who voluntarily come o the republic to live."

Mr. Bedford declared with much warmth of eloquence: "No better citizens ever came to California than those who have just come here from Freeville. They love their republic and we brought them in order that they might bring its spirit with them.

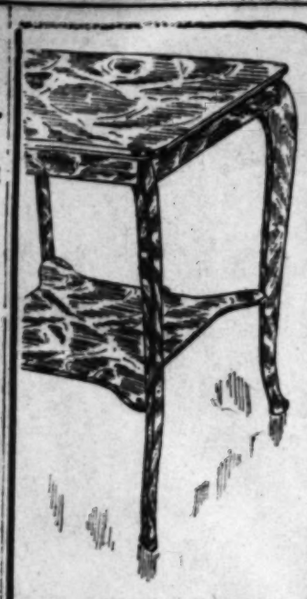
"There are plenty of boys just as good at Freeville, and many who could stand here and talk to you better than I can. We brought these boys, not because they are the best, but because they are boys who do things."

He created great enthusiasm by declaring eloquently that "we like to get the leaders of the gang because we make them leaders of good citizens."

Both speakers gave earnest invitations to the mass meeting in Simpson Auditorium on Monday night and to the inaugural ceremonies at San Fernando on Thursday. All the members of the republic will be present at the meeting on Monday night and a number of them will speak.

Rides Only Centuries.

Ernest G. Grupe, a young Brooklynite, and one of the best-known long-distance cyclists in the United States, who has made two previous attempts to win the long-distance cycling championship of the world, has at last had his efforts crowned with success. During the year just closed Grupe pedaled seventy-four centuries, including three doubles, over the official courses on Long Island, checking at the official checking stations, according to the rules of the Century Road Club of America. Grupe also won the national membership contest and finished third in the mileage contest. Grupe's best time in the mileage contest is 6 hours 5 minutes and 25 seconds, including time consumed in chain and other wheel troubles.



$6.50 SOLID WEATHERED OAK TAB E LIKE CUT FOR $3.00 ONE TO A CUSTOMER

Week of Bargains

25% to 33 1/3%

Discount on All Mission and Upholstered Parlor Furniture

$47.50 Mission Davenport, with leather cushion $30.00

$42.50 Mission Table, with combination desk and magazine holder $24.50

$50.00 Turkish Chair, genuine leather $25.00

$130.00 Two-piece Parlor Set, genuine mahogany. Empire style, beautifully upholstered in heavy verdure tapestry .. $60



$8.75 SOLID OAK MISSION ROCKER $5.00 SEE FOR YOURSELF

Other values equally as good.

50 new patterns of brass beds, Empire, Roman, Mission styles.

It will pay you to see our stock before buying.

See Our Windows -- Get Our Prices

1908 Spring Hammocks are here. Patterns new. Quality best and prices low.

LYON-M'KINNEY-SMITH CO.
652 SO. BROADWAY — AT SEVENTH.



Free Water

In the heart of a great artesian district where water in unlimited quantities is piped free to each acre in large steel mains. The flowing wells, the fertile soil and its remarkable products are all there to see. Crops go with the land.

Thirty Minutes

Thirty minutes from the Huntington Depot, on the fast Santa Ana electric line. Highest point between Los Angeles and Santa Ana. The site of a large suburban city. Power house, freight and passenger station right on the tract at Somerset.

Land that Pays for Itself

The good land is the land to buy. It is in itself a substantial asset. It never can be worth any less, and must steadily become more valuable. Close to a large city like this, the advance is certain and substantial. Somerset Acres is but 30 minutes from 6th and Main on the Santa Ana electric line. It has been a profitable ranch for years, being the finest portion of the famous old Bixby ranch. Flowing wells provide free water in large steel mains. Steel mains carry it to each acre. The soil, which is the finest garden loam, produces potatoes, onions, beets, beans, tomatoes, strawberries, melons, corn, alfalfa walnuts and all deciduous fruits. It is a mistake to experiment with poor or untried land when proven soil with a long record of fertility and productiveness with abundance of free water may be had so close in and so cheap.

One to Five Acres With Free Water

$10 Down **$300 Per Acre** *$10 a Month*

Regular Excursions Twice Daily. Get Tickets and Go TODAY

EMIL FIRTH

319 W. Fourth St., Bet. Broadway and Hill. Home A 8105. Main 2543

"YOU'RE SAFE AT FIRTH'S"

RAILROAD TO HARBOR.

(Continued From First Page.)

tained under the original Flint resolution in Congress. For if the Southern Pacific gets possession of San Pedro harbor it will kill Wilmington and deal it a blow it will take more than twenty years for it to recover from.

"When the Panama Canal is completed the ships of all companies and nations using the canal on their way to the north, to Hawaii and to the Orient, will pass within seventy miles of Los Angeles and this port will become a half-way station. We are preparing to reap the benefit of this position.

WESTERN PACIFIC "POSSIBLE."

"It is possible that the Western Pacific will enter Los Angeles by our tracks, but at the same time any other road which desires to use them for this purpose will have the right. It is true that there may be some connection with the Gould lines in so far as the use of our tracks for this purpose is concerned, but it should be understood that this company is absolutely independent of the Western Pacific or of any other railroad or corporation."

The Harbor Company proposes to dredge the West Basin to a depth of thirty feet, sufficient to admit the largest vessels now sailing the Pacific to enter without trouble. It will also build docks and slips, warehouses, terminal facilities for the railroad so far as providing facilities for the unloading of vessels directly upon the cars is concerned, and for the building of a city which will be part of Wilmington and part of Los Angeles in the Shoestring strip, which touches upon the West Basin at this point.

In fact, if the plans of the company are carried out, and the assertions of the men interested in this gigantic project are positive that they will be, Wilmington will become more important as a port of entry for Los Angeles than its citizens ever dreamed. The development of this port will mean the growth of Wilmington, not only as a port of entry, but as a city of manufactures and the center of a busy commerce.

UPLAND.

UPLAND, March 14.—William Waddle has sold his ranch of twenty acres near Cucamonga to Mr. Oliver of Los Angeles; stated consideration, $13,000. The place is set to navel oranges and lemons.

Miss Gertrude Hobby of Ontario and Miss Mary Albert of Cucamonga won the $50 prize offered by the Southern California Fruit Growers' Exchange, recently, for the best essay advertising California citrus fruits. These two young ladies were collaborators in the writing of the article, and each received $25 of the prize money.

Horace Boles, ex-Governor of Iowa, and W. C. Farlow of Venice were guests yesterday at the home of Mr. Farlow's daughter, Mrs. Thomas Smith of Upland.

Camp Old Baldy, No. 110, Patriarchal Branch of Odd Fellows, was installed in Upland Wednesday evening, with the following officers: B. H. Shepley, C.P.; H. E. Bauchman, H.P.; A. H. Skinner, S.W.; E. H. Sattison, J.W.; Richard Bright, Scribe; Gordon Day, Treasurer; Bruce Snow, I.S.; Clyde Colborn, O.S.; Niles B. Walter, Guide.

ANAHEIM.

ANAHEIM, March 14.—Yesterday was the last day which candidates had for filing their nominations. The following names will appear on the official municipal ballot: N. F. Steadman, City Marshal (incumbent;) E. B. Merritt, City Clerk (incumbent;) Charles Boegue and John Hartung, City Treasurer; G. J. Stock, John Hahn, Frank Gates and A. Rimpau, Trustees.

Good Fellow at Yale.

Tainemon Hitachijama, champion Japanese wrestler, has presented to Yale three honorary gowns, or keslo mawashi, received by him in recognition of his victories in 1904. The gowns, with a description on them and their significance written by Tadasu Saiki, a Yale student from Japan, have been hung in the trophy room of the university gymnasium. The gowns are valued at $1000 each.

Warring Soccer Teams.

The New York Amateur Association Football League did not expect a visit from an English soccer eleven this spring, but if teams representative of the warring factions in England come across, they would be played in the order of arrival. No attention will be paid to threats which involve cancellation of matches where dates are made with so-called outlaw clubs from the other side.

Rawhide

THE RUSH IS ON

The great influx of Mining Men from every section of the country to the Rawhide District is working things up to a fever heat in this greatest of all Gold Mining Camps. Rawhide promises to overshadow Goldfield, Tonopah, Rhyolite—and even the great Klondike. Fortunes will be made in a week. All indications point to an enormous ore production. Already many claims are being developed—and some of the ore assays as high as $1000 a ton. But, of course, this is exceptional. Even $100 ore means millions to people who are fortunate enough to get in right.

It is confidently predicted by men who are in a position to know, that Rawhide will have a population of 10,000 souls inside of six months. There is untold wealth here—plenty for everybody. Go to Rawhide if you can—if you can't, invest your money there, and watch it grow. It is not the timid individual who will "win out" at Rawhide—but the man who has foresight and the nerve to take hold of a proposition in advance who will reap the rich rewards. The time to act is now—not next week, or next month—but today.

Old Mining Men Are "Rawhide" Crazy

Not since the great Klondike rush about ten years ago has there been such a stampede of mining men to any district. Even when Goldfield and Tonopah were opened up, the excitement was not so great. Men who are now on the ground—experienced mining men, who have been through all the big diggings, say they never saw anything like it. Those who have foresight are putting every dollar they can rake and scrape into Rawhide leases. They know what they are about; they see the signs cropping up in every direction. Not only indications, but actual Gold is being found in quantities.

A Golden Eldorado in Nevada's Wilds

The great Rawhide Gold Mining District in Nevada is destined to outdistance the palmiest days of the great Transvaal in South Africa.

Every indication points to solid beds of ore that will assay anywhere from $10.00 to $100 a ton; and bear in mind that there are thousands and acres of just such claims. Now, if we have the probability of gold overproduction is imminent.

Gold—glittering Gold, in the very streets. The Mountains and Hills are full of the Golden treasure.

The Rawhide Operating Syndicate Owns Three Valuable Leases Incorporated For $3,000,000

The Rawhide Operating Syndicate has applied for a charter under the non-assessable laws of Nevada which will grant them the right to buy, lease, sell, convey and develop mining properties in the great Rawhide District. This syndicate has already secured three of the most valuable leases in the entire district. The capital stock of the company is $3,000,000—divided into 3,000,000 shares of treasury stock, of the par value of $1.00 a share. The officers of this company are well known mining men of California and Nevada—with an able board of directors. On the directorate are such names as E. D. Crowley, general manager B. & W. Construction Co.; M. A. Collins, mining operator, formerly associated with G. B. Desbrow; J. Moynihan, formerly of the Germania National Bank; E. A. Leavitt, formerly western manager for the Silver Daily Mining Record; D. S. MacInnes, mining expert. Also associated with the company in an official capacity is J. J. Lynch, who is at present on the ground at Rawhide, and who has made most favorable report after a thorough examination of the company's holdings.

It is practically an assured fact that all who identify themselves with this company in the early stages of its operations will realize many times over the amount of their investment. The time to act is now—while it is possible to get in on the ground floor. After the properties are developed, and the mines are on a paying basis, it will then be everlastingly too late. The men who have made fortunes in mining have been those who were gifted with foresight and knew enough to take hold of a good thing when they saw it. This is where history repeats itself. The same old story will be told next year, and ten years hence—"If I had only invested in Rawhide at the right time, I would today have been independent."

Treasury Stock at 5c

Par Value $1.00 a Share

The Rawhide Operating Syndicate offers a limited block of its treasury stock—par value $1.00—at 5 cents a share, for the purpose of purchasing machinery and putting men to work on its claims—and to handle other properties.

There is absolutely no question but that this stock will advance in the near future. It will soon be listed on the San Francisco Stock Exchange—which in itself will cause it to take an upward tendency. While the price for a short time is only 5 cents a share, it would not surprise us to see it go to 25 cents or even 50 cents inside of six months. And if results come up to present prospects, there is every likelihood of this stock reaching par value before the expiration of one year.

A thousand shares of stock purchased at 5 cents—and sold at the end of the year for $1.00 a share—would mean a profit of $950.00. Will you take the chance? Will you get in now—or will you let the opportunity go by unheeded?

The men who have made fortunes in the past in the mining industry, almost without exception, are the men who got in on a ground floor basis—before the mines were developed. After a company is paying dividends they don't need your assistance.

If you want to share in the profits you must get in and help develop the claims; therein lies the poor man's chance. Not only the poor man's—but every other man who expects to make money is in need of it. Many people will go on through life working for small salaries, who will never be able to get ahead for a competency.

Many of the millionaires of today were poor men a few years ago. Fortune knocks at every man's door at least one time. It is knocking at your door now. What are you going to do about it? There may never be another such chance as "Rawhide" offers.

Shares can now be bought at 5 cents—or by payment of 20 per cent down and 5 per cent a month.

Work Is Now Under Way

The Rawhide Operating Syndicate has its manager on the ground watching developments and just as soon as it is possible to get machinery and men, work will be pushed with all possible speed. It is now the intention of the Syndicate to work a night and day force and reach the rich ore, which the directors are convinced lies just beneath the surface on the claims—Owl No. 1, Owl No. 2, and Owl No. 4—lying right alongside some of the biggest producers which have been developed in this wonderful camp.

This present allotment of treasury stock, which is offered at 5 cents, will soon be exhausted. There is every probability that the price will go up within a few days—or at least inside of a few weeks, and may be withdrawn from the market altogether. Those who get in will be the ones to share the profits later. We don't want procrastinators, but live men who are ambitious to succeed. There is no room for "dead ones" at Rawhide.

Ground Floor Chance to Accumulate Wealth

It is our honest belief that no such ground floor opportunity has ever before been offered the Los Angeles public as we tell of today. We have thoroughly investigated the Syndicate's claims—and if we were not fully convinced that they would "make good" we positively would refuse to act as fiscal agent of the company.

We have put our own money into the proposition. We own a large block of the Rawhide Syndicate stock, and are convinced that we will be richly rewarded for our foresight in getting in with the organizers at the ground floor price.

There is yet time for you to get in—but you must act quickly. Even a single day's delay may mean disappointment—as the stock is likely to be over-subscribed almost immediately. Write or wire today, reserving as many shares as you can afford. You will never regret it.

What Your Dollars Will Do at Rawhide

Not less than 200, nor more than 10,000 shares will be sold to any one purchaser, as it is the desire to have as many stockholders as possible.

See what your dollars will do—but you must act once, because the price will positively advance in the near future.

$10.00 will buy 200 shares, par value $200.00
$20.00 will buy 400 shares, par value $400.00
$50.00 will buy 1000 shares, par value $1000.00
$200.00 will buy 4000 shares, par value $4000.00
$500.00 will buy 10,000 shares, par value $10,000.00
$1000.00 will buy 20,000 shares, par value $20,000.00

Keystone Investment Co.

510 I. W. HELLMAN BUILDING

411 South Main Street, Los Angeles, California

Clip Out This Coupon and Mail it to Us Today—Do It Now

KEYSTONE INVESTMENT COMPANY
510 I. W. Hellman Building
411 South Main St., Los Angeles, Cal.
Enclosed please find ..... dollars for which please enter subscription for me ..... shares of stock in the Rawhide Operating Syndicate.
NAME.....
.....
If you are not fully convinced, write us for further information.

DISCUSS LTER PLAN.

Other Financiers Meet Here.

to Have Exhaustive rt on Scheme.

Location Said to Been Secured.

...the Wall street financier in the city within the ... his Texas home at ... and will be met by his ..., who is coming from ... old Isaac Ellwood of De... recently purchased a ... in Pasadena, and Col. ... of Chicago, who also ... residence in Pasadena.

...of the gathering ... some mystery, ... from a source which The ... reliable, that the prin... to be discussed is the ... of a smelter in this vi... treatment of the ores of ... district.

... and Col. Lambert are ... financial weight, having ... connected with the ... in Ohio, and being ... beneficiaries of the ... distributed at the time ... Steel Company was or... to consolidate the steel in... country.

... mentioned as partici... coming meeting, together ... of Pasadena, who ... to be in their confidence. ... heavily interested in real ... oil and banking inter... Northwest, and it is known ... of this vicinity as ... have been brought to ...

... months a quiet investi... going on, but till now ... the identity of the prin... investigation was allowed ... It is now believed that ... has done at the insti... and that he is in ... of the most exhaustive in... on the subject.

... that the only hin... establishment of a mod... in this vicinity lays in the ... satisfactory site. It is ... that any site would be ... could not give the ad... transfer rates, and it is ... that a great deal of dim... experienced in the past ... suitable land. However, ... known that the coast ... roughly exploited by one ... said to be in the employ ... of his friends, and it is ... opinion of a satisfactory ... already been secured.

... should eventually be ... based upon exact fact, ... naturally arises as to the ... the proposed syndicate. ... the American Smelting ... Company has had ... field for several ... for, therefore, be pos... coming meeting is to ... interests. Gates, on the ... known as a man who ... fund, and it may, there... ... that he has real... possibilities of such ... and intends to conduct ... independent basis.

OUTSTRETCH GLAD HAND.

...UNTS TO ORANGE ...S ARRANGED.

...Railroads and River... Come to Los Angeles ...Members of Chamber ...Will Go in a Body to ...

... going to Redlands and ... Thursday over the kite... to pay a neighborly ... Mayor Frank Wiggins ... It is to be a 'glad hand' ... under the auspices of ... Commerce, the party ... members and friends of ... and their families. The ... per person will be $2.75, ... everything. Red... people visit the ... every day in the year. We ... friendly and neighborly ... over in a body, sole... make and for a day's ... to view the beautiful ... for ourselves what ... doing in the famous ... section of Southern ...

... special will leave ... station at 9:30 a.m., will ... Redlands, and then go direct ... where luncheon will be ... by the citizens of the Redlands ... Heights. On the ... will stop at Riv... points of the Chan... of that city, the visi... have a ride to Rubidoux, ... and also through ... a double drive of ... lined with beautiful ... groves. "Glad Hand" ... are promised to the en... refreshments and mu... served on the train.

... and other officials ... Chamber of Com... completed all arrange... entertainments. The stop ... will only be long enough ... be learned that city the ... of "Lucky" Baldwin, ... may be seen in part ... of the special, and ... fine race track, which ... in ninety days, may ...

... the famous San ... a view of Azusa will ... flourishing town of ... it is in the heart of ... section. It is the ... for the residents of ... Spanish buildings ... Azusa de Dalton ... The town of Azusa ... by the late Judge ... and other pio... is one of the beauty ... has electric ... water system, a ... and a prosperous ... happy ... country home ... is near Azusa. ... MacNeil and ... daughters of ... are two of

HOW TO CLEAN IMPURE BLOOD.

MIX DANDELION, SARSAPARILLA AND KARGON AND TAKE AS TOLD.

A home-made mixture which anyone can prepare. Relieves all forms of Blood Disorders by restoring proper action of the Kidneys, and is said to cure Rheumatism of many years' standing.

All medical authorities are agreed that the blood is the great source of disease or of health in the human system. If the blood is pure, the individual is strong and healthy; if the blood is impure or diseased then there is sickness or decay in the whole system.

Rheumatism is strictly a blood disease. It is caused by excessive uric acid. Sores, pimples, etc., mean bad blood. Catarrhal affections must be treated through the blood to get permanent results. To get well, to feel strong, hearty and vigorous one must have good clean blood and lots of it. You can't clean the blood thoroughly unless the kidneys are made active. Bad blood means clogged, inactive kidneys and liver, which causes, too, such symptoms as backache, nervousness, bladder and urinary difficulties and other sympathetic troubles.

Here is a simple home remedy and the recipe, for making it up is as follows:

Fluid Extract Dandelion one-half ounce, Compound Kargon one ounce, Compound Syrup Sarsaparilla three ounces. Shake well in a bottle and take in teaspoonful doses after each meal and again at bedtime. The ingredients can be obtained at any good prescription pharmacy at small cost.

Here the readers of this paper have a simple yet powerful and effective remedy for all forms of blood, kidney and bladder diseases which should relieve rheumatism and catarrhal affections and replace that weak, worn-out indifferent feeling with strength, vigor and health.

Woman's Breast for Cancer.

Any Tumor, Lump or Sore on the Lip, Face or Anywhere Six Months is Cancer.

$1000 offered by a Los Angeles doctor for a failure to cure any cancer he treats before it poisons deep glands, is convincing. "Absolute guarantee." That man is the world-renowned cancer specialist who cures without knife or pain and charges nothing until cured. Strictly reliable; no X-Ray or other swindle. Dr. S. R. Chamley is the party. He has a national reputation of having cured more cancers in 35 years than any other doctor living. He has published a book that proves that any lump in woman's breast is cancer. Honesty is his policy; he refuses those who have waited until past cure, though they frequently offer him thousands of dollars. The reader may save a life by sending this to some one with cancer. To get his 136-page book free, describe your case and address Dr. and Mrs. Dr. Chamley & Co., 747 S. Main St., Los Angeles, Cal.

California's gem cities, centers of the great orange-producing section. Famous brands of the orange, such as "Mahala," "Rose," "Orchard," "California Sunshine," "Signet" and scores of others equally popular and familiar, are shipped yearly from Redlands, while from Riverside are sent to the markets of the East "Our Favorite," "Lochinvar," "La Mesa," "Golden Rule," "Alta Cresta" and other favorite brands of the fruit.

It was at Redlands that President McKinley and Roosevelt were officially welcomed to California. In 1900 the city had a population of 4700; now the inhabitants number over 10,000, with property valuation of $20,000,000. The Board of Trade embraces 500 representative citizens, and the city is metropolitan in appearance and equipment. In one year 3700 carloads of oranges were shipped from Redlands, and the net receipts for the orange crop in 1906 were $2,100,000.

Every year over 6000 carloads of oranges are shipped from Riverside. The points of interest include Huntington Park, Glenwood Mission Inn, the parent navel orange trees replanted by President Roosevelt, the White Park, the Carnegie Library, orange-packing houses, irrigation canals and the largest concrete bridge in the world.

How Moving Pictures Originated.

The beginning of moving pictures was in this wise: Sir John Herschel, after dinner in 1826 asked his friend, Charles Babbage, how he would show both sides of a shilling at once. Babbage replied by taking a shilling from his pocket and holding it to a mirror. This did not satisfy Sir John, who set the shilling spinning upon the dinner table, at the same time pointing out that if the eye is placed on a level with the rotating coin both sides can be seen at once. Babbage was so struck by the experiment that the next day he described it to a friend, Dr. Fitton, who immediately made a working model. On one side of a disk was drawn a bird, on the other side an empty bird cage; when the card was revolved on a silk thread the bird appeared to be in the cage. This model showed the persistence of vision upon which all moving pictures depend for their effect. The eye retains the image of the object seen for a fraction of a second after the object has been removed. This model was called the thaumotrope. Next came the zoetrope, or wheel of life. A cylinder was perforated with a series of slots and within the cylinder was placed a band of drawings of dancing men. On the apparatus being slowly rotated, the figures seen through the slots appeared to be in motion. The first systematic photographs taken at regular intervals of men and animals were made by Muybridge in 1877.

To Cure a Cold in One Day

Take Laxative Bromo Quinine Tablets. Druggists refund money if it fails to cure. E. W. Grove's signature is on each box. 25c.

Fast Time East via New Orleans and Sunny South.

If you are going East, you will be interested in the elegant equipment and fast time of trains via New Orleans, Atlanta and Washington, D. C. Also personally conducted excursions, without change of cars, Los Angeles to Washington, D. C. Steamship tickets to and from all parts of the world, low rates. For information call or write Washington Sunset Route, 605 South Spring street, Los Angeles.

Business Men's Train East.

Is distinctively "The Pennsylvania Special." Leaves Chicago 2:45 p.m. daily, runs to New York in eighteen hours over Pennsylvania Short Line. Inquire about it at New Passenger Office, No. 612 South Main street, or write M. P. Van Horn, District Passenger Agent, Los Angeles.

Fat Folks.

I reduced my weight fifty pounds, bust eight inches, waist six inches and hips nine inches in a short time by a guaranteed harmless remedy, without exercise or starving. I will tell you all about it. Inclose stamp. Address Mrs. L. T. McFadden, Call 167 South Rowan avenue, mail box 1, Station L, Los Angeles, Cal.

Largest Carpet and Rug stock in the West.

Complete Line of Draperies, Curtains, Etc.

Barker Bros
415 3 7 S° MAIN S¹ 420 2 4 S° SPRING S¹

Free delivery to near by towns in our own wagons.

"Money back if not Satisfied"

BUY FURNITURE NOW!

If there is a doubt in the minds of any intending furniture seeker in Southern California as to the advisability of taking advantage of Barker Bros. great re-adjustment sale, one glance at the sample values quoted in this announcement should instantly dispel the hesitation. Note the splendid character of the furniture illustrated and the noteworthy special values. Consider that the furniture you find at Barker Bros. embraces the products of America's foremost factories; in the popular low-price lines, the moderate cost grades and the richest and most elaborate, there is a mark of superiority in the furniture you find at Barker Bros.—and this is the furniture that is now within your reach at a price positively no more—in many cases less—than you must ordinarily pay for the common place sorts. Note the bargains illustrated and described on this page—these are but "drop in the bucket" —there are hundreds and hundreds more fully as attractive— in fact not a piece in our two great stores is excepted. You'll find a discount of not less than 2[illegible] per cent. in any case, and from that up to 50 per cent. Make your selections as soon as possible, for the end of this great merchandising movement is not far distant.



Furniture of Character and Quality Now Cut to Price of Commonplace

Hall Furniture Reduced

NO. 1, as shown in illustration. Gothic Hall Table and Mirror Rack, made by Berkey & Gay, the famous Grand Rapids firm. Of dark quarter-sawed golden oak, beautifully hand carved; table 48 inches long, 24 inches wide; 2 drawers, 2 hat or storage cupboards; glass 24x36, of best grade French bevel plate; an excellent example of the Gothic style, and an exquisite piece to add the finishing touch to the hall of some fine home. Note the radical reduction— from $100 to **$60**

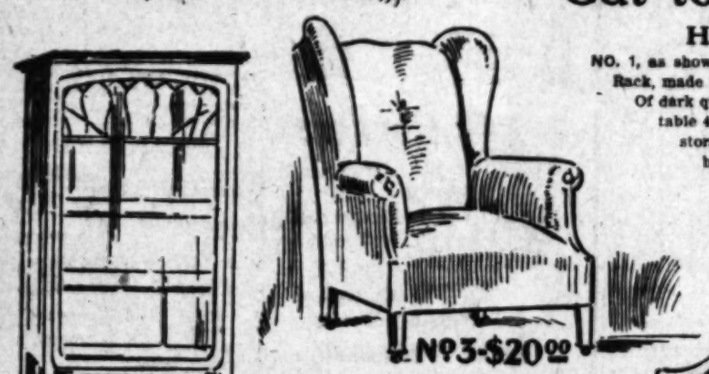
Our entire splendid line of Hall Mirrors, Hall Seats, etc., in all styles and sizes, in woods and finishes to harmonize with any interior, at a discount now.

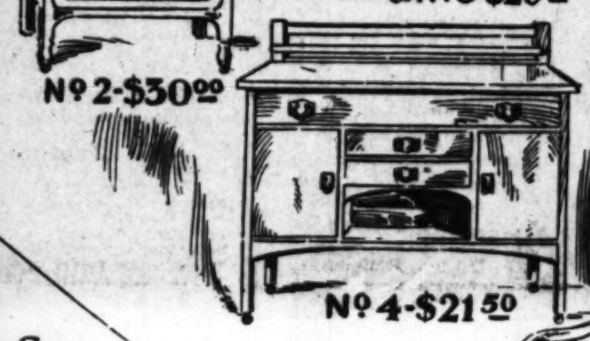
Parlor Pieces Cut

NO. 3, as shown in illustration. This large wing-chair, a reproduction of a style popular in the best homes everywhere, is a product of our own workrooms. All-over upholstered in the best manner, with our own guarantee of reliable making and finish; may be had in denim, cretonne or taffeta, suitable for "my lady's boudoir," in either of these coverings, or can be covered in any material for parlor or living room use. This chair in muslin, now specially offered, during this sale at **$18**

This chair in cretonne, special now at $22.50, and in tapestry, special now at $27.50.

Many other styles in upholstered furniture, including correct reproductions of French, English and Colonial periods, some in fabrics, and others in leather, all at a reduction now.





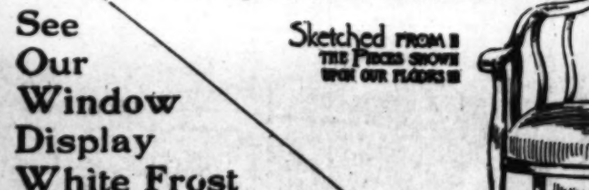
Dining Room Pieces Cut

NO. 2, as shown in illustration. A China Closet made by Nelson Matter, Grand Rapids, makers of the finest class of goods in this line; fumed oak, ornamental leaded glass panel in door, three shelves; an artistic, high-grade closet, cut from $47.50 to the price of an ordinary closet. Now **$30**

Another a little less expensive, but of same general character and desirability, cut from $32.50 to $16.25. Why buy "cheap" furniture, when you can buy such pieces as these, which have character and style, for the same money?

NO. 4, as shown in illustration. Fumed oak Buffet, genuine Stickley Craftsman production, one large and 2 small drawers, 2 linen cupboards, open lower compartment, plate-rail at top; made to wear a century; drawers are of solid oak with 3-ply veneer bottoms. Regular value $43, but cut now to a figure that will put it in some appreciative home at once. Sale price **$21.50**





See Our Window Display White Frost Refrigerators

Entire line of refrigerators at a special reduction now.

Sketched from a few of the pieces shown upon our floors







3 PIECE SET Nº 6-7-8 $45.00





Reductions in Rockers

NO. 5, as shown in illustration. Mahogany or golden oak rocker, suitable for living room or parlor; has finished wood seat, with loose green velour cushion, which can be used or not as occasion makes preferable; attractive pattern, excellent finish; an unusually popular style; regular price of $10.50 cut to **$7.75**

This is but one of over a hundred styles of arm rockers shown on our floors; prices range now from $1.75 up. Many in the Colonial pattern, and a thoroughly representative stock of all that is best in this line. All at a discount now.

Price of Parlor Sets Reduced

NOS. 6, 7 and 8, as shown in illustration. Three-piece mahogany parlor set, nicely finished; very graceful lines; upholstered in plain green velour, either with spring seat or with loose cushion seats; upholstery work done in our own workrooms—the very highest grade, guaranteed for service. The complete set—three pieces, settee, rocker and chair—specially priced during this sale **$45.00**

Dining Chairs

NO. 9, as shown in illustration. Cane seat diner of golden oak; full box construction; a well finished, up-to-date style and a thoroughly satisfactory chair in all respects. A sample bargain from this department that gives some idea of the opportunity for saving now possible. Cut from $3.25 to **$1.90**

We have over three hundred different dining chair samples—the largest line carried by any Western firm and as large as any line carried by any eastern house. Chairs in all woods and finishes, golden, weathered, fumed, mahogany; also a full line of the imported Vienna bentwood chairs, in a large variety of styles. All at a reduction now.

Bedroom Furniture

NO. 10, as shown in illustration. Birdseye maple dresser, shaped front, French legs, French bevel plate mirror; handsomely carved, but not to excess; a beautifully marked piece of wood; this is one of the renowned Sligh Furniture Co.'s dressers, made in Grand Rapids—an assurance of superior quality. Would be considered reasonably priced at the regular figure of $47.50, but now cut to **$32.50**

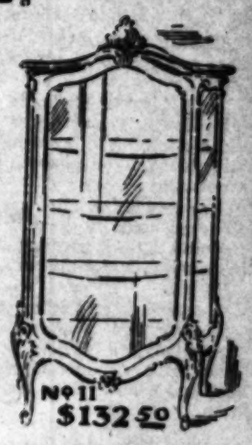
Other maple dressers ranging from $9.75 upward. Do not forget that all bedroom furniture is now buyable at a reduction. Special attention is called to our stock of highest quality bedroom furniture; we have now upward of thirty sets in the very finest class, in French, Empire, Colonial, Modern English and other styles. All at a reduction now. Note the sample values:

$1630	Circassian walnut set, 5 pcs., reduced to	$1150
$1540	Mahogany set, 4 pcs., reduced to	$940
$ 635	Mahogany set, 3 pcs., reduced to	$450
$1000	Mahogany set, 3 pcs., reduced to	$600
$ 387	Mahogany set, 3 pcs., reduced to	$287

Gold and Parlor Cabinets

NO. 11, as shown in illustration. Finest gold cabinet, of the famous Butler make—the best in its class; finished in genuine gold-leaf, full French bevel plate mirror back, with quarter-inch plate glass shelves. Specially reduced now from $265 to **$132.50**

Our entire line of gold cabinets, and all parlor cabinets in other styles now at half-price.



This Is Hammock Weather

See Our Display on Main Floor. :: :: :: Special Reductions Now

SPECIAL NOTICE

All office furniture at a reduction, except Sectional Bookcases and Filing Devices, which are net.

All Porch and Summer Furniture at a sharp reduction except "Old Hickory," upon which the discount is 10 per cent.

A full car of new "Old Hickory" furniture just received.

PACIFIC PURCHASING CO., Successor to

Barker Bros
413 5 7 S° MAIN S¹ 420 2 4 S° SPRING S¹

Crex Grass Furniture Reduced Now

Band Wagon Congressman.

ILLINOIS STATESMAN OWNER OF WORLD'S LONGEST TROLLEY LINE.

[tsburgh Dispatch:] William n McKinley, Representative in ress from the Nineteenth Illinois ct, owns and operates a bigger on car system than any other man e world. Its present lines cover iles and there are under construc- additional lines that will bring the up to 800.

Mr. McKinley is busy with an- sort of vehicle these days. He tving the Speaker Cannon band n. And he is right on the job. wagon drivers in the race to the e House are pretty well known. of the drivers have shoved them- s into the limelight as drivers. Not ith McKinley. He has been driv- and leaving the talk to the other rs. Consequently, he has been get- results.

this line of endeavor McKinley een but his natural self. He never s the red fire and he never gives gnal to the bands to begin play- when he is about to climb up on works. He just takes off his coat, es ahead and does things. This been his manner of procedure all fe.

r, when he is hardly 50 years old, rated as a multi-millionaire, has twork of railways in Illinois, is ing a $3,000,000 bridge across the ssippi at St. Louis, is chairman of mmittee in Congress and is the and front of the movement to Speaker Joseph G. Cannon in the dential chair.

A BIG LITTLE MAN.

these sound like big things. But are bigger things about this man, stands only 5 feet 4 inches high. s loved by all who know him and many who have never even seen His charity has carried happiness comfort to the sons of men all way from Illinois to Iloilo, in the ppine Islands. He gives the em- s of his system a bonus every amounting to 5 per cent. of their al pay. In his office in his home Champaign, Ill., he has a motto reads:

you can't speak a kind word keep

year ago people who came to ington heard here and there a per that Cannon would be a good to nominate for the Presidency. laughed. Two months ago the try heard an explosion that sound- ke a Cannon boom. The connect- link between those whispers a ago and the echo of two months was William Brown McKinley. He made up his mind that Cannon one of the wisest men of his time the man who deserved the Pres- cy.

ove all, he is energetic. He nev- ad "that tired feeling" in his life. can sit down at a piled-up desk clear away the work as if he had it with the help of fire men. He little. His greatest stunt is pull- off his coat and sitting down to . When he does this, he gets on outside of anything he tackles. He human dynamo that never breaks n.

PORTANT COMMITTEE POST.

is is only his second term in Con- s. It is, therefore, something of 4 on the shoulder from the god- of fortune that he is chairman he Committee on Coinage, Weights Measures, and that, when he is on the floor of the House, he has committee for which two spacious ms in the Capitol have been set e.

illiam Brown McKinley, banker railroad operator, was born in rsburg, Ill., September 5, 1856, the of a preacher. He received a good cation in the schools and at the versity of Illinois. Then he found was up against the big round world out a cent in his pocket. So he ted out. He began as a clerk in rug store at $4.50 per week. He wall and was offered clerkships in r drug stores in Champaign and ingfield, which he accepted and d for about three years.

1875 this silent, hard-working th was installed as a clerk in the king and brokerage house of his le, James B. McKinley, in Cham- gn, Ill. He worked and saved his ey. Two years later he was a tner in the concern. It has been principle always to save his money, to be liberal in his business trans- ions.

1885 he began to do the big things. that year he built the Champaign Urbana waterworks and electric ting system. In 1886 he construct- the Champaign and Urbana Elec- Railway. Between that time and he built and reconstructed elec- railways in Springfield and De- fiance, O.; Bay City, Mich., and Joliet, La Salle, Galesburg, Quincy, Danville and Decatur, Ill.

GAS AND ELECTRIC COMPANIES.

Just to show that he could do pretty much everything, he reorganized and consolidated the gas and electric light companies in all of the towns and cities mentioned. Since 1902 he has devoted much of his time to building up interurban systems of electric railways in Illinois and Indiana, this work representing what he has done when not called on for work in Congress or campaign.

The enumeration of such a list of achievements does not readily bring to the mind of the reader the realization of the immense amount of work this traction operator and Presidential promoter has got out of his system. It is only by the wildest stretch of imagination that one can bring oneself to see the days and nights of labor, the trying burdens of detail, the exacting cares of administration, and the terrific responsibilities of giant undertakings he has had on his mind and shoulders.

Since 1902 he has been a member of the board of trustees of the University of Illinois. He has figured as the chief benefactor of the Julia F. Burnham Hospital in Champaign. Several years ago he gave the Young Men's Christian Association at the Illinois University the lump sum of $35,000. Last spring he took a crowd of members of Congress on a tour of Panama and the West Indies and footed the bill himself. And throughout his days of prosperity he has done countless deeds of kindness and charity, of which the world will never know, for he talks about his charity as little as he does about his business dealings.

He loves his friends and they are the subjects on which he rises to his greatest heights of loquacity. About himself he is the grand exalted ruler of the Keep Still Club and a fifty-second degree member of the Don't Say It Order. But on the subject of his friends he loosens up in great shape. He can find more virtues in those he likes than were ever described in the Bible. In this line of talk he excels. He likes people, and he likes people to like him.

KIND TO WOOLLY DOG.

Out in Champaign they tell stories of how the dogs in the streets see McKinley coming, wag their tails and then fall in behind him, merely for the sake of following him home. One day last summer when he was sitting at his desk, while the heat was coaxing the mercury through the top of the thermometer, a dog with a suit of long, curly, hot hair came in. The dog first lay under McKinley's desk, then went to the window and finally tried the doorway to see if there was a cool draft coming in that way. Pretty soon the clerks in the office missed "the boss."

They found him on the curbing outside shearing off the dog's long hair. He looked foolish when he was discovered, but he kept on cutting until the dog was cool and free of his wool.

He was a member of the Secretary Taft trip to the Philippines—that jaunt made famous by one of its results, the Longworth-Roosevelt wedding. When he returned from the journey the whole town of Champaign and its surrounding country turned out to welcome him. All the newspapers, Democratic as well as Republican, printed complimentary things about him.

That's the way "Little Mac" stands at home—and he occupies the place because of the way he has helped the town and its people. The only time John Eversman, who is his right-hand man, ever saw him "mad" was when one of his construction foremen, in digging post holes for a new electric line, had thrown earth on some of the lawns along the street. McKinley saw it late in the afternoon and immediately went to a telephone to instruct the manager to have that earth removed from the lawns it was defacing. The manager replied he could not do it without employing an extra gang of men. It took McKinley a fraction of a second to order out the extra gang. And the lawns were in perfect condition before night fell.

MODESTY IS EXCESSIVE.

He is first, last and all the time a modest man, not the sort of modesty that parades itself and becomes conceit, but the kind that hides its own good deeds and the kind that will wait until the end of time for others to find out his good traits. Of the most thorough gentle breeding, he has made in Washington a proverb of the saying, "We must be polite even to our friends."

He has built all his success and wealth, he says, on the creed that to trust one's fellowmen is the only wise thing to do. He has always taken it for granted that he would get fair treatment from every man. If the creed has ever disappointed him he never tells it.

Back of his love for the world and his trust in men there is a great ability for battle. When he gets into a fight he wants things done to a finish. He goes at it without gloves and refuses to have the rounds called. When the railroads told him he could not use their bridges to get his steel railway lines into St. Louis across the Mississippi River he said he would build a bridge of his own across the river. That was before he came to Congress, and the railroad people laughed him to scorn.

Soon after that he came to Congress. Before his first session was over he had secured the passage of the bill that allowed him to build the bridge across the Mississippi.

The incidents that have been dug out of Little Mac's past go to show what stuff he is made of. The men in Congress who know him will tell you nothing but good of him.

Whether he and the others who are enrolled under the Cannon standard will make their man President no one can say with any degree of certainty. But if Cannon ever reaches the White House he will owe a lot of it to the man who owns the big interurban railway system.

An Ample Field.

"I'd like to open a singing school," said the young lady with the squeaky voice, as she stepped from the train. "Do you think there is a large field in this community?"

"Yessum," drawled the rude farmer on the platform, "thar be a field forty acres wide back of the brick kilns, an' nothin' yeou could disturb but bullfrogs and snakes."—[Chicago News.

PAINFUL cracking, chapping, tender skin healed healthy by Satin Skin Cream. 25c.

No Fat Women at Lyons.

For true female grace and handsome figures the city of Lyons surpasses all French towns, declared a recent traveler. The women of both high and low degree are alike equal in the possession of graceful flowing body lines. They are not thin, but elegant; as a man would say, just right. I understand this highly ornamental condition of the women folks is true wherever Marmola is much used, as it is in this famous old silk town. American women who are overfat, little or much, should adopt this extremely valuable and simple plan of reducing, for Marmola in ½ ounce sealed packages (see it is sealed) is obtainable in all American drug stores. Add to it at home a ½ ounce Fluid Extract Cascara Aromatic and 3½ ounces Syrup Simplex and take a teaspoonful after meals and at bedtime. The whole receipt costs but a few cents, but it takes off the fat in a wonderful way—even as much as 16 ounces a day without causing wrinkles or any ill effects. Fact is, it improves the health and brings brilliancy to the eyes and complexion.

Eyeglasses Not Necessary

Eyesight Can Be Strengthened and Most Forms of Diseased Eyes Successfully Treated Without Cutting or Drugging.

That the eyes can be strengthened so that eyeglasses can be dispensed with in many cases has been proven beyond a doubt by the testimony of hundreds of people who publicly claim that their eyesight has been restored by that wonderful little instrument called "Actina." "Actina" also relieves Sore and Granulated Lids, Iritis, etc., and removes Cataracts without cutting or drugging. Over seventy-five thousand "Actinas" have been sold, therefore, the Actina treatment is not an experiment, but is reliable. The following letters are but samples of hundreds we receive:



Mr. S. M. Walker, corner Carolina and Palmetto sts., Los Angeles, Cal., writes: "About two years ago my sight began to fail rapidly. I consulted so-called scientific oculists and had special glasses made, but all to no avail. I bought an Actina and in less than thirty days threw my glasses away. Thanks to Actina I can read or write now for hours every day. I would not be without it for any amount of money."

Rev. Charles Carter, East Springfield, N. Y., writes: "I have made a perfect test of 'Actina' by casting aside my glasses and have not had them on except to see what change had been wrought since the treatment began. My eyes gradually gained strength and power, and now my glasses are no longer necessary, for I see as well, if not better, without them. I recommend 'Actina' to all my friends."

E. R. Holbrook, Deputy County Clerk, Fairfax, Va., writes: "'Actina' has cured my eyes so that I can do without glasses. I very seldom have headache now, and can study up to 11 o'clock after a hard day's work at the office."

"Actina" can be used by old and young with perfect safety. Every member of the family can use the one "Actina" for any form of disease of the Eye, Ear, Throat or Head. One will last for years, and is always ready for use. "Actina" will be sent on trial postpaid.

If you will send your name and address to the Actina Appliance Co., Dept. 39N, 811 Walnut street, Kansas City, Mo., you will receive, absolutely FREE, a valuable book—Prof. Wilson's Treatise on Disease.



509-511 So. Main St.

COLYEAR'S
Where Bargains Reign

The giant new store. Most astounding price cutting ever done by any furniture store on this Coast. We want to pay you handsomely in an immediate profit to trade at Colyear's now—tomorrow and Tuesday

Unmatched Furniture Values

We have selected only a few of the hundreds of money saving items from our immense stock for this Sunday ad. Let these indicate what we offer throughout our varied lines. Come tomorrow if only to look through the store.

The Big New Store's Get-Acquainted Sale

Get-Acquainted Sale
IS NOW ON
$1.00 Tabourets
Solid oak, weathered finish; cheap enough at $1. Monday and Tuesday, Half 50c

Rockers
We Are Really Headquarters for Rockers.
Specials Monday and Tuesday



HERE'S A BARGAIN
Solid oak rocker; solid seat; well and splendidly made; iron rod reinforced; regular $6 chair. Monday and Tuesday $3.35



Couches Large Line Cheap
Splendid leatherette couch; full 6-foot; solid oak, claw feet and steel constructed bottom to frame work; $10.00 value. Monday and Tuesday $6

LIBERAL CREDIT AT COLYEAR'S



Big Bargains Dining Chairs
Extreme Low Prices on High Class Chairs
Solid oak, weathered finish; genuine leather seat; extremely well made and finished; cheap at $3.50. Monday and Tuesday at $2.25
Others Down to 75c

Handsome Dressers
Very Cheap



A $16.50 solid oak dresser; 20x 40-inch top; 20x 24-inch French plate bevel edge mirror; two large and two small drawers. On sale Monday and Tuesday for $8.95

Superb Line of Maple Dressers and Chiffoniers—Great Values



5-Drawer Solid Oak Chiffonier
French plate mirror; regular $12.75 value; a very fine chiffonier and a great bargain Monday and Tuesday at $6.95
Others at Equal Value

Do Not Miss These Monday and Tuesday Bargains



Getting Time For Mattings
Here Is the Place to Buy
20c grades of Japanese mattings; splendid patterns and pretty colorings. Monday and Tuesday our price will be, per yard 12½c

Linoleums
85c grades; very handsome patterns in superior grades of linoleums. Monday and Tuesday's price, per yard 52c

Carpets, Rugs
Sweeping Reductions



Cribs
Large Range of Styles. Every one at money-saving price.
You Can't Match This One
Genuine Vernis Martin finish; not the cheaper bronze; style like cut; regular $6 value. Monday and Tuesday $3.45

Mission Rockers
Great Values
Here is a Bargain Sure



$12.50 mission rocker; solid, substantially made; genuine fish leather seat. Sale price Monday and Tuesday $5.75



RELIABLE GAS RANGES
Big Reductions
Every housewife knows the reliable gas range. Here's a handsome size with oven and broiler, at usual price. Get acquainted sale price $12.00
Complete Line Kitchen Furniture
Gasoline Stoves, Gas Plates, Blue Flame Oil Stoves



BEST Values In Town. SEE THEM
Dining Tables
Here Is One Special
$18.50 round, 6-foot extension table; quarter sawed oak finish; pedestal style; either weathered or golden finish. Monday and Tuesday's price is only $14.50

509-511 So. Main St. COLYEAR'S Where Bargains Reign — Just Below Fifth Street
509-511 South Main Street

The "Tailor-Made" Man Makes Prosperity



He gives himself confidence by the knowledge that his clothes are correctly made and perfect in fit.

He inspires confidence in others by his good appearance and the air of prosperity that good clothes give him.

He is loyal to his home city, because he patronizes home industry and supports Los Angeles tailors instead of adding to the thousands and thousands of dollars that are contributed each year to enrich eastern wholesalers.

Not only is the tailor-made man a credit and a benefit to his home city, but he benefits himself by having his clothes made to measure because he gets more individuality, better material, better fit and better workmanship.

It's time now to order your spring suit.

Our showing of fabrics for this season's wear is the finest ever exhibited in Los Angeles. Good dressers favor terra cotta and biscuit browns, olive greens and elephant shade. Your inspection is most cordially invited.

Suits to Order $20 to $50

MAIL ORDERS FILLED—Send for samples of fabrics and self-measurement blanks. Satisfaction guaranteed.

Brauer & Krohn
"Tailors to Men Who Know"
128-130 S. Spring | Cor. 5th & Spring | 114½ S. Main

Walnut Groves

Only $500 Per Acre : : Trees Four Years Old
Best and Cheapest Acreage in the San Gabriel Valley

Home Seekers

HAVE YOU SEEN

ROSEMEAD

That Most Beautiful and Charming Spot in the San Gabriel Valley for Small Farms and Country Homes

Near two electric car lines.
Scenery unsurpassed.
Best soil on earth.
Abundance of pure water.

At $500 per acre this is absolutely the cheapest and best walnut, fruit and berry land anywhere in Los Angeles County.

It is no trouble, but a pleasure to show you this fine property. If you are looking for a few acres of choice land for a country home, be sure and see this property before you buy.

S. J. White & Co.

Phones: Main 1340, F5978

416-417 Huntington Building

Only $90 Per Lot

$4 Down, $4 Per Month. No Interest, No Taxes.

...where the cool ocean breezes blow ...off the health-restoring waters of the ...ific. Free Round Trip Tickets from Los ...geles to Redondo and Return on cars ...g every 20 minutes every day, are given ...y at our office absolutely free upon ap...tion. Also Free Auto Ride around ...tiful Redondo.



THE GRAND MILLION DOLLAR HOTEL AND TROPICAL GARDENS AT REDONDO.

Free Excursions Every 20 Minutes Every Day	See For Yourself! Everybody Welcome!

The Beautiful "Redondo Ocean Villa Tract" The Beautiful

Only $90 Per Lot; $4 Down, $4 Per Month. No Interest, No Taxes

...lots, 50x150 feet. Rich Soil, Pure Water, Fine Climate. All lots, including corners, one price—$90 per lot—no more, no less. You know what you have to pay—$90 per lot—no higher. At Redondo over $2,000,000 ...been expended in grand and substantial improvements. The beautiful "Redondo Ocean Villa Tract" is on the Camino Real (Kings' Highway) boulevard. We have just bought this beautiful tract for $67,000, and ...in the principle that it pays to let our customers make a profit, hence we have decided on this grand profit-sharing plan. We will make a profit and all our purchasers are guaranteed a profit of 25 per cent. within one ...per our written agreement.

Mr. H. E. Huntington Has Expended Over a Million Dollars Around Redondo in Substantial Improvements.

...to Redondo and see for yourself. And in addition to the three electric lines now running to Redondo is the great Santa Fe steam railroad. With four lines of transportation it would seem as if same would be suf... surveyors are in the field laying out the shortest line of all to connect Los Angeles with its choicest seashore suburb—Redondo. Mr. Huntington has just completed at Redondo the largest electric power house on ...Coast, at a cost of $1,250,000. Go down and look at the mammoth cement smokestacks of this great wonder. They are indeed a sight to behold.

Title Guaranteed Absolutely Perfect

...acres of the Rancho-Sausal Redondo, embraced in the "Redondo Ocean Villa Tract," were purchased ...Dr. Q. J. Rowley, Dr. W. H. Jeffers and M. N. Newmark, for $67,000.

It is protected by an unlimited Certificate of Title and all deeds to purchasers of lots in the "Redondo Ocean Villa Tract" will be Warranty Deeds, which is an assurance that every purchaser in the "Redondo Ocean Villa Tract" will receive an absolutely perfect deed.

Be On Hand Early, Come At Once

...of large, level lots, 50x150 feet in size, for only $90, in payments of $4 down, $4 month—no interest, no taxes—is unparalleled. Remember that the "Redondo Ocean Villa Tract" has the advantage of having no city ...to pay.

Buy Where the Air Is the Pure Ozone From off the Health-Restoring Waters of the Pacific

...where the soil is rich and injurious frosts never prevail. Buy around Redondo, where there are three electric lines and one steam railroad, and there will soon be another electric line. ...where the purest water, from the large waterworks of the Hermosa Water Co. can be had for only 7½ cents per thousand gallons for irrigation. ...where you will make large profits. We have a few lots left in the original Redondo Villa Tract which we can sell for $150 if taken at once. They will soon be raised to $200 per lot. ...at the opening sale, which has been the history invariably insures a great profit. If you can't be on hand at the office tomorrow morning, then telephone (Main 3379 or Home 5339,) telegraph or write at once, and ...illustrated prospectus, map, and sample contract will be mailed to you absolutely free.

COME ONE! COME ALL!

...EXCURSIONS EVERY 20 MINUTES EVERY DAY. Office open every night during week days from 7 ...to accommodate those who cannot come during the day. Don't send money—simply write.

USE THIS FORM—OR A POSTAL WILL DO.

LOS ANGELES SECURITIES COMPANY, 124 South Broadway, Los Angeles.
Gentlemen—Kindly mail me full information, map and illustrated prospectus concerning the Redondo Ocean Villa Tract, free of any expense to me.

NAME .....
STREET .....
CITY .....

Los Angeles Securities Company

MAR 14 1908

124 South Broadway, Los Angeles, Cal.
Ground Floor, Chamber of Commerce Building

...Incorporated Under the ...of the State ...California

REFERENCES—Consolidated Bank of Los Angeles and Our Many Satisfied Customers.

TELEPHONES—Home A5339; Main 3379.

No Trouble to Answer Questions

...Ideal California Bungalow ...or a Modern Apartment House?

...Before building your home, bungalow, apartment house or hotel, see the Holmes Patent, Self-airing, Disappearing Bed. No lifting; no folding; artistic; sanitary; many conveniences. Exhibition room 671-681 Pacific Electric Bldg.

...DISAPPEARING BED

Price $35 Installed Complete

...Possible to Learn the History of Every Saver

...it would be briefly summed up in this way: First, he ...START towards saving by carefully planning how he could ...for those dependent upon him, and meet all honorable ...with his income, and still SAVE a certain amount each ...and year, against the time when he would have the oppor... invest the money saved and increase his income.

...once made, the rest is not difficult, for saving becomes ...almost everything else connected with our daily lives, and ...soon begins to long for company. Make a start ...moment with the

...Building & Loan Association of San Francisco

6%

...per cent. interest on deposits. ...Branch, 129 South Broadway. ...for their booklet.)

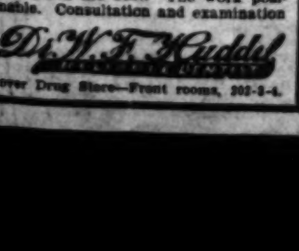
Dr. Lyon's PERFECT Tooth Powder

Used by people of refinement

Established in 1866 by

J. H. Lyon, D.D.S.

...Teeth



...filling or a crown, or if ...you ask, come to us. We ...by latest, most thorough ...dental methods that are ...known. Our materials are the best. The work positive. Our prices reasonable. Consultation and examination ...free.

Dr. W. F. Huddel

...Second, over Drug Store—Front rooms, 302-3-4.

---

wound of any kind, such as a bad cut from a scythe, or an ax, or any sharp instrument, a handful of mud from the bank was clapped on. "It beats anything for drawin' out the soreness," he used to explain. A fresh, bleeding wound would be cured in ten minutes by "first intention" with this application of mud.

Frederick Welles Warner, a stanch believer in Mother Earth, points out that when a dog gets a piece of diseased or unwholesome meat he buries it in the ground, and when he digs it out he eats it with a relish.

Only the initiated can eat possum, because there is too much rancidity in the thick layers of fat, almost like whale's blubber or goose grease. And, likewise, precious few people can eat a goose. Goose grease is a sovereign remedy for sore throat and a cold "on" the chest; but this fact, or the recollection of it, has obliterated many an appetite for goose. However, Warner declares that when he lived in the South he became very fond of possum. "But," he adds, "a dressed possum is about as rank as a skunk. I would wrap my possum in a clean cloth and cover it with clay. In a few hours it was as sweet as a spring turkey."

Warner is a wonder. "When hog cholera was epidemic," he says, "I knew a wise old farmer who buried his hogs in the ground, leaving only their snouts exposed so they could breathe, as soon as they were attacked by the disease. He dug them out well and never lost an animal."

Here is another: "A striking illustration of the cure of disease by earth treatment is presented by the early sea captains. On long voyages where vegetables could not be procured the use of salt meats would cause scurvy. Sometimes an entire crew would become unfit for duty. The captain would then make a landing, and after wrapping the sailors in sheets would bury them in the sand for twenty-four hours, and then resume the voyage with an able crew."

"Earth will remove the volatile oil quickly from any cloth or garment." Maybe so. When we got the worst of a polecat (skunk) we immediately dug a hole and buried our raiment. But we never resurrected that paraphernalia. "I have," continues Warner, "taken a gill of oil and soaked it into a dry pine plank. In one hour I had drawn out with an earth compress every particle of it, leaving not a grease spot."

Warner swears that: "I was called by a physician to the bedside of a woman dying from acute septic poisoning, due to an ulcer. I applied an earth compress which weighed exactly twenty-four ounces. In three hours it had gained eight and one-half ounces—one-third its weight. Three of these compresses removed more than twenty ounces of pus from the system, when all septic conditions disappeared. A dog, if bitten by a rattlesnake, will bury itself in the clay until the poison is absorbed."

Who Makes the Laws Here?

Wenzl Moeth and Michael Laden, of Newark, N. J., did not become citizens of the United States yesterday because they knew so much about the country that was not so.

"Who makes he laws of this country?" Moeth was asked.

"Roosefelty and Fairybanks," was the answer.

Pressed further, he said that the Senator helped when called upon to do so.

Laden declared Trenton was the capital of the United States, and that the country was directed by Roosevelt and "Gov. "Stogie," evidently meaning Stokes. Asked if he belonged to any societies opposed to the United States government. Laden replied:

"Not yet."—[New York Times.

MAYLAND ORANGE TRACT

IN SAN JOAQUIN VALLEY, FIFTEEN MILES NORTH OF FRESNO

Three miles from station on Southern Pacific Railroad.
Surrounded on three sides by foothills, in Thermal (frostless) belt.
Unsurpassed Orange and Vineyard land.
Soil is rich, sandy loam, both dark and red.
Plenty of water to be obtained from six to thirty feet.
Seventy-five feet above the level of San Joaquin River.
Electric power for pumping and lighting.
Will be sold in ten-acre plats or larger.
Prices ranging from $25.00 to $40.00 per acre.
Eucalyptus trees planted and cared for two years at less than One Hundred Dollars per acre, including land.

WE WILL BE GLAD TO TELL YOU MORE ABOUT

MAYLAND ORANGE TRACT

OWNERS

MADERA LAND CO., Inc.

FRANK J. RYAN,
608 FAY BLDG.,
SELLING AGENT.
Home Phone A6483.
LOS ANGELES.

601 Fay Building
LOS ANGELES, CAL.
SUNSET TELEPHONE BROADWAY 1533

M. W. MULLER,
J. ED. HUGHES,
SELLING AGENTS,
1033 J. Street, Room 3,
FRESNO, CALIFORNIA.

APOLLO PLAYER PIANO J.B. Brown Music Co 648 South Broadway | Bartlett Music Co. Opp. City Hall, 231-35 S. B'way

ARIZONA.

PHOENIX MEN INVITE EDISON.

Ask Inventor to Come West to Recuperate.

Would Tender Use of Residence and Carriage.

Necessary Iron for Water-Works Now on Hand.

[SPECIAL CORRESPONDENCE OF THE TIMES.]

PHOENIX (Ariz.) March 7.—In its desire to exploit as broadly as possible the charms and advantages of the Salt River Valley as a place of residence, the Phoenix Board of Trade has gone far afield, with the intention of bringing here, if possible, the world's leading scientific inventor, possibly with a major object of enlisting his intelligence in the solution of the mechanical problems that beset irrigation in this arid land.

Saturday afternoon there was a meeting under the auspices of the Board of Trade, presided over by President Foss of that organization. The meeting was addressed by Fitz James McCarthy upon the psychology of advertising and boosting. The speaker suggested that one effective mode of advertising the valley would be to invite Thomas A. Edison here to spend the period of his convalescence.

A lengthy telegram was sent to Mrs. Edison, reciting the solicitude of the Board of Trade over the affliction that has come to her husband, and tendering her the use of the best private residence in Phoenix, together with carriage and coachman, for such term as might be needed to bring the distinguished inventor to his usual condition of health.

The neighboring towns of Florence, Mesa and Tempe all have organized energetic Boards of Trade, preparatory to boosting for their respective localities in the most effective manner possible. The Florence organization is the last, to be known as the "Promotion Club." Dr. George M. Brockway is president and T. C. Eagin, secretary.

FOR NEW WATERWORKS.

Twenty-four hundred tons of cast-iron pipe, about 150 carloads, ranging in size from four inches to sixteen inches in diameter, has been ordered for the new waterworks installation of Phoenix. This will serve to lay twenty-three miles of mains. It is interesting to note that of the old system less than two miles of pipe will be available. Most of the pipe of the old system is thin wrought iron, badly rusted and unable to stand a fire pressure. When the new system is complete it is expected that a fire pressure of at least 100 pounds to the square inch may be put directly upon the mains. The extreme pressure now applied is forty-two pounds.

Within the very near future, it is understood that M. H. Sherman, owner of the local street railway system, will make very large improvements and extensions. At present there are four lines. To these is to be added a belt line north on Second avenue from Washington street to Roosevelt street, and thence eastward three blocks to a connection with the present First street line. It is also understood probable that a line will be run southward to the railroad depots. With the advent of cheap electricity, generated at the Tonto Basin Dam, there is more than a probability that there will be electric railway service between this city and Mesa, possibly upon the Southern Pacific right-of-way, which now has two sets of tracts, succeeding the absorption of the Phoenix & Eastern Railway by the Southern Pacific.

TO REFUND DEBT.

Congressman James R. Mann of Illinois has suddenly become an important personage in the eyes of the people of Phoenix, for it is his objection alone which stood in the way of immediate consideration of a bill for the funding of about $150,000 of the floating debt of Phoenix. This debt cannot now be paid, owing to the limitations of the Harrison act, yet every item of it is considered a just one. It is desired to fund it into territorial 5 per cents, and thus save interest as well as to do justice to the holders. So Mr. Mann is being favored with scores of letters, showing him the real condition of affairs, in the hope that he will not object but even assist the next time the matter is brought up in the House.

Preparations are being made by the Reclamation Service for the digging of a new high-line canal on the south side of the river, to start at the Granite Reef Dam at a level ten feet higher than the heading of the Highland canal. Its grade, however, will be much steeper than that of the Highland, which it will intersect at a point four miles east of Mesa. The new canal is to have capacity for 50,000 miners' inches. The Arizona canal on the north side is to have about double that capacity. The largest canal on the south side, the Consolidated, is to be sold to the government, though the terms of the sale have not been made public. An offer has been made by the Reclamation Service for the last remaining canal on the north side, the Appropriators. The offer is $12,000 flat. Against the canal are claims aggregating $25,000. If the creditors will accept 50 cents on the dollar, the transfer will be made. This canal was purely an emergency ditch, hastily constructed by the farmers at the time when the Grand canal was put out of business by the continued breaking of the Arizona Canal dam.

WITH THE SHEEPMEN.

It has been estimated that the sheepmen of northern Arizona spend about $150,000 annually in Phoenix during the shearing season, which is now in full blast, with about 500,000 sheep in evidence.

Thirty shearers struck, Friday, at Beardsley, northeast of the city, demanding 5½ cents a sheep for machine shearing. They had been receiving 7½ cents and had been making from $12 to $20 a day. The demand was granted, however, meaning an added wage to each man of about $2.50 a day.

Another strike was chronicled in Arizona during the week, that of a number of painters on the Harvey House at Williams. Their trouble was that their week's wages were one day overdue. They struck on Monday, went back to work Tuesday, and were definitely discharged Wednesday. That was all there was to the strike. New men have been brought in from Los Angeles to finish the job.

The latest sheep driveway has been laid out in Yavapai county, between Williamson and Skull valleys. The driveway was a mile wide, marked on either side with posts, eight to the mile.

A couple of weeks ago, an Arizona ranger was detailed to the Cave Creek region, protection being deemed necessary in that neighborhood, owing to the advent of large numbers of sheep herders and sheep shearers. The presence of the peace officer has excited deep ire among those who were to be protected.

LAST SPIKE DRIVEN.

STREET CAR LINE TO CLUB.

[SPECIAL CORRESPONDENCE OF THE TIMES.]

BISBEE (Ariz.) March 7.—Mayor C. L. Caven of Bisbee drove the last spike in the Bisbee-Warren street car line, which now has rails laid from Bisbee through to the Warren County Club, a distance of five miles. Ballasting is to be complete, and the road in operation within a week. The line passes near all the principal mines and shafts of the district, and is expected to be a great convenience to the thousands of miners, who now daily trud e miles between their homes and their work. Six of the finest electric cars have been secured, each with 120-horse-power motors, capable of climbing the grades at high speed.

In the bottom of a shaft on the Swansea claim in the Cananea Mountains has been found the body of a Mexican miner, the head battered and the body showing evidence of many stabs, apparently inflicted with the spike of a miner's candlestick. Evidence is plain that the man was murdered on the surface and his body thrown down the unused shaft. It happened that an examination of the property was made within a few days of the crime by some mining men, else the murder might have been unknown for months. The Mexican authorities can find no trace of the murderer.

W. P. McComas the slayer of Mrs. Charlotte L. Noyes in Los Angeles, is well known in this county. He taught school in Pearce mining camp in 1896, and is said to have taught for a while in the Bisbee schools. In Pearce he killed a Mexican. It was adjudged that the deed was done in self-defense, but McComas left the camp in fear of retribution from the Mexican's friends.

March 18 the Bisbee Board of Trade will hold a banquet, whereat will be made public plans that have been made for the advancement of the interests of the city.

May 25 will be held the annual city election in Douglas.

Douglas bricklayers, through the officers of their union, have announced a voluntary decrease in wages from $7 to $6 a day.

MYSTERY CLEARED.

PRISONER CONFESSES MURDER.

TUCSON (Ariz.) March 4.—On the night of December 22 in Tucson was murdered A. C. Leonardt, a young contractor, his body being found where he had dragged himself, at the gate of his own home. The Evening Citizen the next day published a report that a woman had been implicated in the murder, but this found no official credence. It was generally believed that the criminals were tramps, who had made their escape on the brake beams of a passing freight train. The mystery was cleared up yesterday. D. W. Hawkins, an inmate of the County Jail, charged with burglary, confessed to the crime, and admitted that he was accompanied at the time by his wife, who also has been under arrest with her husband.

Hawkins has been living in Tucson for most of the time since last April. In July, while employed by the local street car company, he was married to Miss Bessie Chase of Tucson. Hawkins, who says he is only 22 years old, seems to glory in his history of crime. He even has told the Sheriff how he stole from his grandmother in his childhood. He served as an apprentice in the navy; was discharged in 1904; soon thereafter was sentenced to two years in Folsom prison for one of several burglaries committed in Vallejo; discharged in twenty months, he went to Los Angeles, after a while spent on lumber schooners. After a mildly criminal career in Los Angeles and in several Mexican towns, he drifted into Arizona. He told with apparent enjoyment how he "knocked down" $5 a day on the Tucson Street Railway Company, by manipulating transfers. Then he turned to burglary. It was he who stole the typewriter from the study of the Congregational Church, and he confesses to the burglary of the North Side grocery store and of the Lowrie residence. He had in view the entering of a couple of tempting jewelry stores. The arrest of the pair came through an attempt of the wife to dispose of some of the stolen goods.

Concerning the killing of Leonardt, Hawkins claims that the carpenter had met them offensively while they were taking a walk, and that in a fist fight that followed he had been compelled to draw a revolver and shoot in self-defense. The woman, who is about to become a mother, gave the police the first clew, though confidences to a negro woman, a fellow-prisoner. Hawkins claims that his confession has been dictated solely by a desire to save and shield his wife, who, he says, is "simple-minded and innocent of wrongdoing." Officers familiar with the facts believe that Leonardt resisted robbery and that a second man was implicated with Hawkins.

Mrs. Katherine Kingsbury, who committed suicide in El Paso a few days ago, was a former resident of Tucson, where her divorced husband, M. J. Kingsbury, is assistant trainmaster on the Tucson division of the Southern Pacific. She was still being supported by Kingsbury and seemed to esteem him still, for she left a note asking that he settle her affairs and care for their daughter, Margaret, who has been in school in Los Angeles. Mrs. Kingsbury's maiden name was Manning, and her parents reside in Garvanza, Cal. The pair were married nineteen years ago, and separated only last October. In El Paso the woman was attending a business school, taking a course in stenography.

A number of valuable articles lately have disappeared from the home of Mrs. W. C. Davis of this city and it has been assumed that the omnipresent burglars of the community had been responsible. It has just been discovered that the culprit was none other than a bulldog, owned by Mrs. Davis's daughter, Mrs. Charles Williams of San José, Cal., who is here on a visit. In a burrow made by the dog in a flower garden has been found a hand satchel containing jewelry and at other points in the yard various other articles of value have been uncovered.

The President has signed the bill granting Tucson permission to bond for $300,000 for waterworks improvement and work is to be commenced at once upon the installation of nearly 300 carloads of cast iron service pipe. The work is to be completed within four months.

By a decision just rendered in the General Land Office, the people of Oracle have been sustained in their occupancy of the townsite against the adverse claim of William Neal, a colored man, who claimed the land as a homestead.

An odd move toward retrenchment of expenses was that of the Western Union, which has transferred its Nogales telegraph office to the Mexican side of the international line, in order to avoid compliance at Nogales with the eight-hour law lately passed by Congress for the benefit of telegraphers.

At the Old Pueblo mine, five miles from Tucson, José Lopez, a miner, fell 150 feet to the bottom of a shaft, going to the bottom of twenty feet of water, mixed up with rope and a ore bucket in such manner that it was hours before his body could be recovered. Lopez was one of the foremost of the rioters in the disturbance at Cananea a couple of years ago, and was well known as a Mexican agitator. He was arrested at Cananea, but escaped by bribing a guard. He is survived by a wife, from whom he had separated only a few days ago.

GOOD NOTIONS CHEAP

25c hand brushes, polished backs.....7c
25c best steel nail files.....12c
15c horn combs, reinforced backs.....7c
25c front pad hose supporters.....15c
10c dozen silk covered buttons.....2c
5c card Eureka hooks and eyes, card.....2½c
25c bolt best skirt braid.....10c
15c silk covered featherbone casing.....7c

Hale's GOOD GOODS

107-9-11 No. Spring St.

35c BOLT
All silk taffeta ribbon No. 19, all colors; price 35c; Monday, full bolt.....

$1.25 STRAP PURSES
Genuine leather strap purses, with steel frames with three compartments; at 69c.

Peremptory Reduction Sale Draperies 25% Off

Monday morning begins the second and last week of our great peremptory reduction of Lace Curtains and Draperies. It is the greatest drapery sale Los Angeles has ever known.

$35,000 Worth of High-Class Lace Curtains and Draperies at a Straight Reduction of 25 Per Cent

Notwithstanding the great inroads made into this stock during the past week, the sale continues to present such an array of bargains as Los Angeles has never known before. Remember, there are no fictitious prices; every reduction is genuine and you choose from the best drapery stock in the State.

25% Off — 1000 pairs of white and Arabian novelty lace curtains, all 2½ yards long, regular selling prices $1.75, $2.00, $2.25, $3.50, $4.50 and $5.00.

25% Off — 500 pairs Arabian lace curtains, 20 different patterns, 3 yards long and 47 to 54 inches wide; best value in the city at $1.25 and $1.50.

25% Off — Real Arabian lace curtains, best imported goods with wide borders; prices $6.50 to $10.50.

25% Off — 650 pairs of fringed and bordered portieres, that sell regularly at $4.50, $5.00, $6.50, $8.50, $10.00, $12.50 to $20.00. Select from the entire lot at a flat reduction of 25 per cent.

25% Off — 450 Couch Covers, large assortment of colors and designs; regular values $1.25, $1.50, $1.75, $2.50, $3.50, $4.50, $5.00, $6.50. Choice of the entire lot at 25 per cent. off.

25% Off — Drapery Materials—Imported Arabian and white scrim, imported madras, selling at 25c to $1.00 prices; the entire stock at 25 per cent. off.



Tailored Suits and Silk Dresses Reduced for Monday's Selling

$22.50 Tailored Suits $15.00

New Prince Chap, pony and nobby coat suits of all wool suitings, panama cloth and serge, all colors, black, blue, brown, etc., and fancies. These are regular $22.50 suits offered at the special low price for Monday only $15.00.

$20.00 Misses' Suits $13.50

Plain colors in all wool serge; also pretty novelty checks in tan and white and black and white; nobby semi-fitting coats, good satin lining, skirts are gored or plaited styles with wide bias folds. Specially priced $13.50.

$32.50 Princess Silk Suits $20.00

All silk Rajah or taffeta silk of superior quality, beautiful models in one-piece Princess dresses, all colors. You'll be surprised when you see them; nearly all sizes; $32.50 value at $20.00.



$4 Long French Kid Gloves $2.98

Another remarkable glove sale Monday at Hale's; finest quality French kid gloves, 16-button length, in all sizes and colors, including black and white; gloves that are sold regularly everywhere at $4. Very special for Monday, $2.98.

$1.25 Silk Gloves 50c

Best quality all silk two-clasp gloves, in white and colors only; regular selling price in every store is $1.25. Monday special, 50c.

$6 Silk Waist Patterns $3.75

A big special from the silk department Monday; beautiful silk waist patterns in plaids, stripes and figures; excellent quality; all new and up-to-date; $6.00 waist patterns $3.75.

$1.00 Rough Silk 75c

All the new colors in rough suitings; 24 to 27 inches wide; all pure silk; $1.00 value at 75c.

$1.50 Black Taffeta Silk $1.19

Very bright and lustrous; extra heavy weight; 36-inch black taffeta silk; $4.50 value. Monday, $1.19.

New Spring Suiting $1.25

Medium and light grounds with stripes and hairline checks; all new goods. Yard, $1.25.

$1.25 Sicillian Cloth 85c

Genuine English mohair, in plain black and cream; very bright silk finish; $1.25 value at 85c.

Low Prices on Underwear Monday

75c Vests 25c — Women's Gray Mixed Wool Vests, light weight long sleeves, mostly small sizes, 25c.



$1.25 Vests 75c — Extra large size vests, long sleeves. Also ankel length pants with French band, $1.25 value 75c.

50c Outsize Vests 35c

Swiss ribbed cotton vests; out sizes; no sleeves; taped neck and arms; 50c value 35c.

Misses' 35c Vests and Pants 25c

Swiss ribbed lisle vests and pants; long or short sleeves; knee or ankle length pants; 35c value at 25c.

Boys' 50c Underwear 35c

Boys' ecru or white ribbed lisle shirts with long or short sleeves; also ankle or knee length drawers; 50c qualities at 25c.

Child's 20c Waists 15c

Light or heavy weight white cotton waists; bone buttons taped on; regular price 20c. Special, Monday, 15c.

Bargain Snaps for Monday

Linens and Yard Goods at Big Price Reductions

12½c TOWELING 8 1-3c
All linen, soft, absorbent toweling, regular price 12½c, at 8 1-3c.

60c TABLE DAMASK 48c
Heavy quality, mercerized, in pretty floral patterns; regular price 60c; special at 48c.

$1.00 TABLE DAMASK 79c
66 inches wide, bleached damask; regular price $1.00; special at 79c a yard.

81x90 SHEETS 70c
Heavy quality bed sheets, 81x90, for hotel wear; regular price 85c. Monday special, 70c.

15c PILLOW CASES 10½c
Soft finish, size 45x36; regular price 15c. On sale, each, 10½c.

10c MUSLIN 7½c
Bleached muslin, 36 inches wide, free from dressing; regular price 10c; Monday, yard, 7½c.

$2.75 NAPKINS, DOZ., $1.98
All linen silver bleached napkins, 22x22 inches; regular price $2.75. Monday, dozen, $1.98.

$1.10 TOWELS, DOZ., 98c
Hotel and rooming house towels, with red borders; regular price $1.10; Monday, dozen, 98c.

$2.75 TABLE CLOTHS $1.98
Pattern table cloths that are mercerized in the yarn; size 2x3 yds.; regular price $2.75. On sale Monday, $1.98.

20c PERSIAN LAWN 15c
Sheer quality for waists and dresses; regular price 20c. On sale Monday, yard, 15c.

25c LONGCLOTH 17c
36 inches wide, soft finish, regular price 25c. Monday special, yd., 17c.

25c DOTTED SWISS 19c
Fine sheer quality, for waists and dresses; regular price 25c. Monday, yard, 19c.

12½c FLANNELETTE 8c
27-inch flannelette, a clean-up price on a small quantity for Monday. Come early for this. 12½c value at, yard, 8c.

25c WOOL FLANNEL 12½c
Part wool, very soft finish, excellent value at 25c. Monday special, 12½c.

10c OUTING FLANNEL 8c
Plain colors only; regular 10c quality; Monday at 8c.

20c FLANNELETTE 7½c
Roxboro flannelette, in dots, stripes and figures; 20c value at 7½c.

20c LAWN 15c
Colored lawns in a full and complete assortment of patterns and colors; regular 20c value at 15c.

15c BATISTE 12½c
Colored batiste in rosebud, dot, ring and floral patterns; regular 15c value, Monday, at 12½c.

Monday---Cut Price Sale

On sale Monday only, best 3-ply super granite art square covering that cannot be equalled for service and style; close twisted yarn, smooth face, easily swept and laid; colors guaranteed, best patterns in Grecian, Oriental designs:

7½x9 FT. RUGS, REGULAR $3.75; SALE PRICE.....
9x9 FT. RUGS, REGULAR $4.50; SALE PRICE.....
9x10½ FT. RUGS, REGULAR $5.00; SALE PRICE.....
9x12 FT. RUGS, REGULAR $6.00; SALE PRICE.....

$2.50 Rugs $1.95

3-ply Duchess, all-wool, double face Smyrna rugs, heavy weight, all colors and patterns, regular $2.50 rugs, $1.95.

$1.40 Bed Pillows 97c

Guaranteed sanitary cured pure feathers, 3½ lbs. weight, $1.40 at 97c.

95c Cotton Blankets 69c

10-4 size heavy weight, all colors.

The latest money-saving price.

Genuine Vernis Martin finish; not the cheaper bronze; style like cut; regular $6 value. Monday and Tuesday.....$3.45

BEST Values in Town. SEE THEM

Dining Tables

Here Is One Style

$16.50 round, 8-foot extension, quarter sawed oak; Jacobean style; either weathered or golden finish. Monday and Tuesday's price is only.....

R's Just Below Fifth Street

lain Street

Groves

Trees Four Years Old in the San Gabriel Valley

Seekers

SEEN

MEAD

Spot in the San Gabriel Valley Country Homes

car lines. sed. water. cheapest and best walnut, les County. s fine property. If you are looking be sure and see this property

e & Co.

ington Building

...ess Sheet
...E AND LABOR.

Los Angeles Sunday Times

Part III—8 Pages.
MEN AND DEEDS.

...YEAR. SUNDAY, MORNING, MARCH 15, 1908. On All News Stands. Trains and Streets. 5 CENTS

...OLT RIBBON 19c
...on No. 1½, in all colors, full bolt, 19c.

...TRAP PURSES 69c
...ap purses, tan, brown, three compartments; ...

25% ...
...y reduction ... has ever kn...

Dr. Humelbaugh
Dentist
Have You a Missing
...g tooth! I do not care how many, I can replace them without ... Mine look natural, feel natural, and do the work of "per-... teeth. It is necessary that you have remaining at least ... teeth of your own. Then I can give you a perfect mouthful of ...
...k over your teeth and give you an estimate before you do ... This will cost you nothing, and I can save you money.
...m plates are perfect beauty factors in restoring your face ... appearance—and that's not all; they are perfect in masticating ... a doctor for a bad stomach.
...time putting off coming in and having a quiet con... your dental wants. Open Sunday, 10 to 12. A square deal for ...
Address
305½ S. Spring Street
Ramona Block, Cor. Third St.

...ER SUNSET SEAS
Los Angeles to New York
IN CONNECTION WITH
SUNSET ROUTE
VIA NEW ORLEANS
A Hundred Golden Hours at Sea
Five days' sea trip on the luxurious 17-knot Turbine steamer; largest American coastwise vessels. Rates same as all rail.
City Ticket Office,
600 S. SPRING ST., COR. SIXTH.
Southern Pacific

...ce Sale of ...
...aper granite art ... service and style, ... sily swept and kept ... Grecian, Oriental and ...
...LE PRICE ...
...E PRICE ...
...ALE PRICE ...
...E PRICE ...
...gs $1.95
...rna rugs, heavy wool ..., $1.95.
...illows 97c
..., 3½ lbs. weight, ...
...lankets 69c

...ING TO BUILD
...Ideal California Bungalow
...a Modern Apartment House?
Before building your home, bungalow, apartment house or hotel, see the Holmes Patent, Self-airing, Disappearing Bed. No lifting; no folding; artistic; sanitary; many conveniences. Exhibition room 671-681 Pacific Electric Bldg.
...DISAPPEARING BED
Price $35
Installed Complete

...ning Tables
...Here Is One Special
...round, 6-foot extension ...
...r sawed oak finish; ... either weathered or ...
Monday and ... day's price is only. $6.9...

...ves
...ars Old
... Valley
...Gabriel Valle
...t walnut, fru...
...are looking for ... property bel...

...Is It Possible to Learn the History of Every Saver
...It would be briefly summed up in this way: First, he ... towards saving by carefully planning how he could ... for those dependent upon him, and meet all honorable ... with his income, and still SAVE a certain amount each ... and year, against the time when he would have the oppor... invest the money saved and increase his income.
...ce made, the rest is not difficult, for saving becomes ... everything else connected with our daily lives, and ... soon begins to long for company. Make a start ... account with the
...Building & Loan Association of San Francisco
6%
...per cent. interest on deposits. ... Branch, 128 South Broadway. ... for their booklet.)

Dr. Lyon's
PERFECT
Tooth Powder
Used by people of refinement
Established in 1866 by
J. W. Lyon, D.D.S.

...r Teeth
...filling or a crown, or if ... us. We ... thorough ... methods that are ... Our materials are the best. The work positive ... prices reasonable. Consultation and examination ...
HUDDEL
Dr. W. F. Huddel
...Second, over Drug Store—Front rooms, 302-3-4.

FEMALE TERRORS.

MOST BLOODTHIRSTY OF AGITATORS ARE THE SHE-DOGS OF ANARCHY.

Fanatical Women Anarchists, With Their Daring Crimes Outstripping Their Red Brothers, Have Become Terror of the World's Police.



Female Terrorists of America,
including the notorious Emma Goldman, who glories in the title of "Queen of the Anarchists."

WHEN it comes to deeds of violence the womna anarchist sees redder than her destructive brother.

A President of the United States is assassinated, a Russian general is blown to bits, a riot mob parades the streets of Philadelphia waving the red flag, and in every case the investigations of the police show that it was the reckless eloquence of a woman red that incited the violation of law.

The poet has written that hell hath no fury like a woman scored, equally he might have said that nothing limits the daring of the woman whose mind has yielded to the influence of the doctrines of violence.

Specious excuses offered by Emma Goldman that she had no thought of encouraging the killing of President McKinley, and that the act of Czolgosz was the worst thing that could have happened to the anarchistic propaganda, have never had the effect of erasing the belief from the minds of the American people that it was her words, her teachings that sent the mentally-unbalanced boy on his errand of slaughter.

These principles of resisting law, of arguing that the injustice of the present system not only gives the right to resist, but makes a martyr of the man who falls in helping to overthrow existing government, Miss Goldman taught long before the pistol of Czolgosz removed the President.

She was active in Chicago before the bomb thrown into the wagon full of policemen in the Haymarket riots resulted in the murder of a dozen bluecoats, to be followed by the trial and execution of all those who had a part in the horrible incident.

Had a man shown such activity, particularly after the off-taking of McKinley, he would have suffered heavy legal penalties, but the fact that the arch-agitator is a woman, has operated to soften judgment and mitigate punishment.

NEXT TO EMMA.

Next to Miss Goldman, the most pernicious woman fomenter of anarchy in this country is Voltarine de Cleyre of Philadelphia. She is a woman of considerably more culture than Miss Goldman, in fact she makes her living by teaching languages. Her poetry, though tinctured with doctrines of violence, is distinctly interesting, and has had such a powerful effect on the minds of her followers that she has become the center of a most active throng of reds, who make little secret of their hatred for the existing order, and of their willingness to see it overthrown.

In comparison with New York or Chicago, for example, Philadelphia has always been gratifyingly free of anarchist demonstrations. Many agitators have visited the city from time to time, but in spite of their appeals have found little response.

But what was impossible to men proved easy for a woman.

A short time ago a meeting of the unemployed was held in the ghetto of the Quaker City. Circulars freely distributed announced that the unemployed would gather to demand a redress for their grievances and force the Mayor of the city to give them work.

Several speakers, men, tried to stir the crowd to action, but succeeded in getting only a little applause, though some of them spoke in the native tongue of most of those present.

Then came Miss De Cleyre. She spoke in English, but the thrill of her voice and her passionate earnestness instantly got a response.

Before she had half completed her remarks the audience was boiling, and at the end, in obedience to her demand for action, the mob started up the leading street of the city to force help from the Mayor.

RIOT CALL.

How far the incident might have gone none can tell, for the leaders of the mob flaunted a red flag, and wildly cheered their doctrine.

Just when five minutes more would have brought the rioters into City Hall, a policeman with a level head saw the danger of the situation, and turned in a riot call.

A pitched battle ensued when the police arrived, and pistols were fired and skulls cracked with clubs before the brands stirred by the fire of the woman's eloquence had been stamped out.

Generations of fighting with Russia's Nihilists have taught the soldiers and police of the Czar how to guard against outbursts on part of male agitators, but the woman red is a frightful menace to the lives of every member of the royal family, from the Czar down to the remotest relative who has a chance to reach the throne.

CUNNING.

To daring, absolutely devoid of fright, these women anarchists ally cunning so subtle that again and again they deceive the picked detectives and police who guard the palace, and work some terrible assassination.

Bombs hidden in flowers or dropped from women's skirts have been the means of taking the lives of a score of Russian generals and politicians of more or less prominence and the death list is constantly growing.

The case of Maria Spiridonova is preached to the revolutionist devotee of Russia as the ideal career to emulate.

This beautiful young woman suffered horrible tortures through the brutal Lugenovsky.

Lugenvosky had been appointed the leader of a band of Cossacks sent into a district to punish it because some of the residents had been charged with activity in the never-ceasing movement of revolt against the Czar.

Without discriminating, the general spread his punishment recklessly on all sides. To the beautiful and educated Mlle. Spiridonova fell the horrible experience of seeing her father flogged to death. On the instant of the crime, and before the cries of the victim had ceased ringing in her ears, she took a solemn oath to take a life for a life, and remove her father's murderer from the chance to do further violence on the helpless.

With the courage of a Charlotte Corday she laid her plans. It took careful scheming to get the moment when the General would be unguarded, for the character of his atrocities had won him such violent hatred that his soldiers knew his danger.

Only one chance would be granted her. To fail would mean to die anyway, with her intended victim living, another triumph added to his bloody record.

FIVE SHOTS.

But so well did the vengeful girl plan that when she drew a revolver on Lugenovsky he was totally unprepared. The act of vengeance took place at a railroad station. Five times she fired, and every one of the shots hit the mark.

In a minute after the bruised and beaten body of the girl was on its way to prison. Before and after her trial she was treated with incredible brutality, but through it all she bore up bravely, and went to death uncomplainingly, content at having removed what she deemed an enemy of the people.

Five political prisoners recently escaped from the fortress of St. Peter and St. Paul in St. Petersburg. How the delivery was accomplished presented an inexplicable riddle to the police, but as soon as it became known that one of the five was a woman, the mystery lessened, for the exploits of the feminine reds has led the police to believe them almost invincible.

The five prisoners were two brothers named Goloshtchanoff, the elder of whom had been an officer in the Army of the Caucasus, the other a mining engineer in Moscow; a Moscow chemical student named Gavriloff and a woman of 30, named Sasha Vorobieffs, who had been a laundry maid. The brothers Goloshtchanoff are presumed to have arranged and carried out the escape and to have spun the threads of connection with the prison officials who aided them.

The woman in the case was Sasha, brilliant and clever. She had made it her practice to aid in "action" against the younger officers. It was through her planning that a pale intellectual student, named Savin, made and threw the bomb that blew into fragments one of the tyrants of Tiflis.

The police descent followed so quickly after this crime that Sasha and all her fellow-conspirators were arrested, and the police breathed easier when they got the dreadful woman in jail.

But their joy was turned to dread when one fine day all five prisoners were discovered missing.

IN FORTRESS.

At the present time there is confined in the grim fortress of St. Peter and St. Paul, in St. Petersburg, Mme. Katerina Breshkorekaya, one of the most celebrated and widely known woman anarchists alive today. Mme. Breshkorekaya, who is well known in the United States, having visited the country a few months ago and given a series of lectures on the work of the revolutionary party in Russia, was recently apprehended in St. Petersburg distributing terrorist literature. She is 70 years old, and is one of the first aristocratic converts to the terrorist propaganda. She was sent to Siberia in the early seventies, but succeeded in escaping from the mines and disappeared.

Prominent among the younger generation of radical leaders and teachers in the United States is Comrade Elizabeth Flynn, as she calls herself. She is said to be only 17, but her power of speech has won her spellbound audiences all over the big eastern cities.

Perhaps Miss Flynn would object to the term "anarchist." She does not so class herself. Never has she advised violence. But the teachings of the young girl are so intensely radical, and her demand for action so vehement, that she is assured of a royal welcome from any audience of extremists.

Miss Flynn has a prosperous father and mother living in a pleasant residence section of New York. Her parents spring from Irish stock, and in them can be seen some traces of the radical ideas of their daughter.

Not far removed in thought from Comrade Flynn is Rose Pastor Stokes, wife of J. G. Phelps Stokes, millionaire socialist. She has never come out in favor of a platform of anarchy, but a recent bold speech in which she offered the proposition that she loved the red flag better than the Stars and Stripes, and that it represented the people more thoroughly than the American emblem, shows that she has no long journey to make to get into the ranks of the full-fledged disciples of anarchy.

The job of protecting the peace of the world would be made much easier for military and civil authorities if woman could be made to abandon her growing belief in the doctrines that are typified in the red flag.

DRAIN UPON THE FORESTS.

Three Times as Much Timber Is Annually Cut as Actually Grows.

Statistics gathered by the Bureau of the Census and the Forest Service show that the quantities of timber used last year for lumber, shingles, ties, pulpwood, cooperage stock, mine timbers, lath, distillation, veneer, poles, tanning and turpentine and rosin, expressed in board feet, reach a total of approximately 50,000,000,000 board-feet.

While these drains upon the forest are known with reasonable certainty, there are others of which there is no record. These are the demand for posts, fuel, and domestic purposes, regarding which it is more difficult to obtain information, because the products often pass through no market, but are consumed on the farm where they were produced. Careful estimates, however, place the total of wood used for fuel alone at an equivalent of 50,000,000,000 board-feet a year.

It will be seen, then, that the present consumption of wood in all forms is above 100,000,000,000 board feet annually. Estimating the forest area of the United States at from 500,000,000 to 700,000,000 acres, and the annual growth at sixty board-feet per year, the yearly increase is from 30,000,000,000 to 42,000,000,000 feet. At this rate, the annual growth barely equals the amount consumed for lumber alone. Considering all the drains, the annual consumption of wood is probably three times the annual growth. Detailed estimates of standing timber range from 1,400,000,000,000 to 2,000,000,000,000 feet. Using the larger figure, and considering the annual growth of 40,000,000,000 feet, it appears that there is not more than a thirty-three years' supply of timber in this country at the present rate of consumption.

Since 1880 the sources of lumber supply have undergone remarkable changes. The first change was in the regions from which the principal kinds of lumber were procured, and this was followed by the substitution of other kinds of wood in their places. Neither the centers of the lumber industry nor the leading classes of woods are the same as they were twenty-five years ago. In 1880 nine States—Michigan, Pennsylvania, Wisconsin, New York, Texas, Arkansas, Mississippi, Louisiana, and Washington—produced 62.3 per cent. or more than half of the total lumber production of the United States. In 1906 these States produced 51.5 per cent., practically the same proportion, but the changes which have taken place in the output of individual States are very striking. Michigan, for instance, cut 23 per cent. of the total in 1880 and but 5.6 per cent. in 1906; Louisiana cut .07 per cent. of the total in 1880 and 7.5 per cent. in 1906; Washington furnished but .09 per cent of the lumber production of 1880 and 11.5 per cent. of that of 1906. The cutting out of the virgin timber in the North and East has been followed by increased drains upon the forest resources of the South and West.

Despite these conditions the amount of timber required has increased year by year. The increase in consumption of timber since 1880 has been more rapid than the increase of the population, and greater than in any similar period in the history of the country. This shows in a striking manner how much the nation depends upon forest products, and indicates how greatly all interests must suffer as lumber becomes scarcer and dearer.

Nehemiah Day Sperry, the oldest Representative in Congress, was one of the builders of the Monitor that stopped the Confederate Merrimac. His age is 85 years, and he is serving his seventh term.

IMMENSE PROJECT.

BEGIN WORK ON BIG DAM

New Mexico to Have Second Largest in World.

In Amount of Water Impounded Will Be First.

Reclamation Project That Will Cost Millions.

(SPECIAL CORRESPONDENCE OF THE TIMES.)

SANTA FE (N. M.) March 8.—Work of construction has actually begun on the Elephant Butte reclamation project on the Lower Rio Grande near Engle, N. M.

The first construction gang, numbering 100 men, arrived this week, and are now at work excavating for the eastern abutment of the big dam. The first work in the line of construction will be to clear away all loose and light material, such as sand, soil, gravel and rock, from the neighborhood of the two ends of the big dam and get down to the solid rock. That is what the first construction gang is now doing.

Besides the construction gang, there is a surveying corps at work, numbering sixteen men, which is making the final locations for the big dam and spillway, and the temporary tunnel through which the river must be diverted during the construction of the dam.

FOR PERMANENT USE.

The tunnel will carry the entire flow of the river during construction and will eventualy become one of the principal outlets of the reservoir for the distribution of water for irrigation purposes. The reclamation service does as little "dead work" as possible, and this tunnel will be planned for permanent use as an outlet for the river. It will be a costly and time-consuming undertaking, but it is absolutely necessary before the dam proper can be begun.

It is understood that a greater part of the land which will be included within the reservoir has already been secured. This embraces in the neighborhood of 58,000 acres, a greater portion of which lies within what is known as the Armendaris land grant owned by Col. H. A. Jastro of Bakersfield, Cal., and which is used as a range by the Victoria Land and Cattle Company. As much of this land will be submerged when the project is completed, the government is buying the land outright from the owners.

The great Engle, or Elephant Butte dam, which forms the largest and most costly unit of the Rio Grande reclamation project, is estimated to cost $7,000,000, and will require three years to build. It will be arched up stream on a 475 degree curve, to increase the resistance against the pressure of the water, and the length of the crest will be 1200 feet. At the river level the dam will be 400 feet long, and situated at the mouth of a long, deep, narrow canon of solid rock. Its height from bedrock foundation to the crest will be 275 feet. Bedrock lies sixty-five feet below the sandy bed of the river, and to get a foundation for the dam it will be necessary to excavate to this depth and to a width of 200 feet, for the concrete structure of the dam itself will be 170 feet wide at the bottom.

When bedrock is reached in the excavation, immense holes will be drilled and blasted into the rock and steel pins or shafts over a foot in diameter will be imbedded in these holes in the rock at close intervals and allowed to project above the surface so as to become an integral part of the huge concrete structure and prevent any possible tendency of the great dam to slip on its foundations with the tremendous weight of water behind it.

DRIVEWAY ON TOP.

The thickness of the dam at the crest will be twenty feet and part of this space will be occupied by a driveway. The upstream side or face of the dam will slope at the rate of one inch to the foot, but on the downstream side the slope will be 7½ inches to the foot, giving a gigantic batter to resist the pressure of the stored water. The depth of the water from the river bed to the spillway will be 175 feet. The spillway will occupy a natural gap several miles above the dam and will have a length of 800 feet.

The reservoir will be 40 miles long and five to eight miles wide. It will resemble a huge inland sea and will be the largest body of inland water in the United States excepting the Great Lakes. To give an adequate idea of its immensity it is only necessary to mention its great storage capacity. It will impound 2,000,000,000 acre feet of water to the level of the spillway, or comparatively 100,000,000 cubic feet or 650,000,000,000 gallons. This amount of water should supply all the needs of Chicago, with its 2,000,000 of people, for thirty years; it would fill the Hudson River basin from New York to Albany; or it would cover the State of Massachusetts six inches deep.

Not more than 400,000 acre feet of water per annum will be required to irrigate the 200,000 acres which will be included at the beginning under the project; but long experience with the treacherous Rio Grande has shown that it will be necessary to provide for a series of possible dry years, so that the engineers have undertaken to store a supply of water adequate to irrigate the entire Mesilla Valley for three years if no water should flow into the reservoir during that time, after it had once been filled.

TAKES CARE OF SILT.

There is another reason for making the reservoir extraordinarily large; this is the necessity for providing for taking care of the enormous volume of silt carried in suspension in the water of the Rio Grande, caused by its being a turbulent stream. While means have been provided to sluice out this silt to a considerable extent, it is realised that the gradual deposit will tend to decrease the storage capacity of the reservoir as years go by. Hence it is thought best to allow ample storage capacity at the start for a long time to come, as it would be very uneconomical to build a smaller dam with the expectation of ultimately increasing its capacity.

While the dam itself will not be the largest in the world, the storage capacity of the reservoir will be twice as large as the next largest in the world, which is the Assouan dam on the Nile, in Egypt, with a storage capacity of a little over 1,000,000,000 acre feet. The Roosevelt dam in Arizona and other reclamation projects in the United States will be miniature in comparison.

Dr. Humelbaugh
Dentist
Have You a Missing
...I do not care how many, I can replace them without ... They look natural, feel natural, and do the work of "per-... teeth. It is necessary that you have remaining at least ... teeth of your own. Then I can give you a perfect mouthful of ...
... look over your teeth and give you an estimate before you do ... This will cost you nothing, and I can save you money.
... plates are perfect beauty factors in restoring your face ... and that's not all; they are perfect in masticating ... a doctor for a bad stomach.
... time putting off coming in and having a quiet con- ... your dental wants. Open Sunday, 10 to 12. A square deal for ...
Address
305½ S. Spring Street
Ramona Block, Cor. Third St.

ER SUNSET SEAS
Los Angeles to New York
IN CONNECTION WITH
SUNSET ROUTE
VIA NEW ORLEANS
A Hundred Golden Hours at Sea
Five days' sea trip on the luxurious 17-knot Turbine steamer; largest American coastwise vessels. Rates same as all rail.
City Ticket Office,
600 S. SPRING ST., COR. SIXTH.
Southern Pacific

...ING TO BUILD
...Real California Bungalow
...a Modern Apartment House?
Before building your home, bungalow, apartment house or hotel, see the Holmes Patent, Self-Airing, Disappearing Bed. No lifting; no folding; artistic; sanitary; many conveniences. Exhibition room 671-681 Pacific Electric Bldg.
...DISAPPEARING BED
Price $35
Installed Complete

...Possible to Learn the History of Every Saver
...it would be briefly summed up in this way: First, he ... towards saving by carefully planning how he could ... for those dependent upon him, and meet all honorable ... with his income; and still SAVE a certain amount each ... and year, against the time when he would have the oppor- ... invest the money saved and increase his income.
...once made, the rest is not difficult, for saving becomes ... everything else connected with our daily lives, and ... soon begins to long for company. Make a start ... account with the
...Building & Loan Association
...of San Francisco
6%
... per cent. interest on deposits.
... Branch, 129 South Broadway.
... for their booklet.)

Dr. Lyon's
PERFECT
Tooth Powder
Used by people of refinement
Established in 1866 by
J. H. Lyon, D.D.S.

...Teeth
...a crown, or if ... out, come to us. We ... know, most thorough ... methods that are ... science. Our materials are the best. The work positively ... Our prices reasonable. Consultation and examination ...
HUDDEL
Dr. W. F. Huddel
...Second, over Drug Store—Front rooms, 202-3-4.

...ss Sheet
...AND LABOR.
...YEAR.

Los Angeles Sunday Times

Part III—8 Pages.
MEN AND DEEDS.

SUNDAY, MORNING, MARCH 15, 1908.

On All News Stands, Trains and Streets. | 5 CENTS

FEMALE TERRORS.

MOST BLOODTHIRSTY OF AGITATORS ARE THE SHE-DOGS OF ANARCHY.

Fanatical Women Anarchists, With Their Daring Crimes Outstripping Their Red Brothers, Have Become Terror of the World's Police.



Female Terrorists of America,
including the notorious Emma Goldman, who glories in the title of "Queen of the Anarchists."

WHEN it comes to deeds of violence the womna anarchist sees redder than her destructive brother.

A President of the United States is assassinated, a Russian general is blown to bits, a riot mob parades the streets of Philadelphia waving the red flag, and in every case the investigations of the police show that it was the reckless eloquence of a woman red that incited the violation of law.

The poet has written that hell hath no fury like a woman scored, equally he might have said that nothing limits the daring of the woman whose mind has yielded to the influence of the doctrines of violence.

Specious excuses offered by Emma Goldman that she had no thought of encouraging the killing of President McKinley, and that the act of Czolgosz was the worst thing that could have happened to the anarchistic propaganda, have never had the effect of erasing the belief from the minds of the American people that it was her words, her teachings that sent the mentally-unbalanced boy on his errand of slaughter.

These principles of resisting law, of arguing that the injustice of the present system not only gives the right to resist, but makes a martyr of the man who falls in helping to overthrow existing government, Miss Goldman taught long before the pistol of Czolgosz removed the President.

She was active in Chicago before the bomb thrown into the wagon full of policemen in the Haymarket riots resulted in the murder of a dozen bluecoats, to be followed by the trial and execution of all those who had a part in the horrible incident.

Had a man shown such activity, particularly after the off-taking of McKinley, he would have suffered heavy legal penalties, but the fact that the arch-agitator is a woman, has operated to soften judgment and mitigate punishment.

NEXT TO EMMA.

Next to Miss Goldman, the most pernicious woman fomenter of anarchy in this country is Voltarine de Cleyre of Philadelphia. She is a woman of considerably more culture than Miss Goldman, in fact she makes her living by teaching languages. Her poetry, though tinctured with doctrines of violence, is distinctly interesting, and has had such a powerful effect on the minds of her followers that she has become the center of a most active throng of reds, who make little secret of their hatred for the existing order, and of their willingness to see it overthrown.

In comparison with New York or Chicago, for example, Philadelphia has always been gratifyingly free of anarchist demonstrations. Many agitators have visited the city from time to time, but in spite of their appeals have found little response.

But what was impossible to men proved easy for a woman.

A short time ago a meeting of the unemployed was held in the ghetto of the Quaker City. Circulars freely distributed announced that the unemployed would gather to demand a redress for their grievances and force the Mayor of the city to give them work.

Several speakers, men, tried to stir the crowd to action, but succeeded in getting only a little applause, though some of them spoke in the native tongue of most of those present.

Then came Miss De Cleyre. She spoke in Enguish, but the thrill of her voice and her passionate earnestness instantly got a response.

Before she had half completed her remarks the audience was boiling, and at the end, in obedience to her demand for action, the mob started up the leading street of the city to force help from the Mayor.

RIOT CALL.

How far the incident might have gone none can tell, for the leaders of the mob flaunted a red flag, and wildly cheered their doctrine.

Just when five minutes more would have brought the rioters into City Hall, a policeman with a level head saw the danger of the situation, and turned in a riot call.

A pitched battle ensued when the police arrived, and pistols were fired and skulls cracked with clubs before the brands stirred by the fire of the woman's eloquence had been stamped out.

Generations of fighting with Russia's Nihilists have taught the soldiers and police of the Czar how to guard against outbursts on part of male agitators, but the woman red is a frightful menace to the lives of every member of the royal family, from the Czar down to the remotest relative who has a chance to reach the throne.

CUNNING.

To daring, absolutely devoid of fright, these women anarchists ally cunning so subtle that again and again they deceive the picked detectives and police who guard the palace, and work some terrible assassination.

Bombs hidden in flowers or dropped from women's skirts have been the means of taking the lives of a score of Russian generals and politicians of more or less prominence and the death list is constantly growing.

The case of Maria Spiridonova is preached to the revolutionist devotee of Russia as the ideal career to emulate.

This beautiful young woman suffered horrible tortures through the brutal Lugenovsky.

Lugenvosky had been appointed the leader of a band of Cossacks sent into a district to punish it because some of the residents had been charged with activity in the never-ceasing movement of revolt against the Czar.

Without discriminating, the general spread his punishment recklessly on all sides. To the beautiful and educated Mlle. Spiridonova fell the horrible experience of seeing her father flogged to death. On the instant of the crime, and before the cries of the victim had ceased ringing in her ears, she took a solemn oath to take a life for a life, and remove her father's murderer from the chance to do further violence on the helpless.

With the courage of a Charlotte Corday she laid her plans. It took careful scheming to get the moment when the General would be unguarded, for the character of his atrocities had won him such violent hatred that his soldiers knew his danger.

Only one chance would be granted her. To fail would mean to die anyway, with her intended victim living, another triumph added to his bloody record.

FIVE SHOTS.

But so well did the vengeful girl plan that when she drew a revolver on Lugenovsky he was totally unprepared. The act of vengeance took place at a railroad station. Five times she fired, and every one of the shots hit the mark.

In a minute after the bruised and beaten body of the girl was on its way to prison. Before and after her trial she was treated with incredible brutality, but through it all she bore up bravely, and went to death uncomplainingly, content at having removed what she deemed an enemy of the people.

Five political prisoners recently escaped from the fortress of St. Peter and St. Paul in St. Petersburg. How the delivery was accomplished presented an inexplicable riddle to the police, but as soon as it became known that one of the five was a woman, the mystery lessened, for the exploits of the feminine reds has led the police to believe them almost invincible.

The five prisoners were two brothers named Goloshtchanoff, the elder of whom had been an officer in the Army of the Caucasus, the other a mining engineer in Moscow; a Moscow chemical student named Gavriloff and a woman of 30, named Sasha Vorobieff, who had been a laundry maid. The brothers Goloshtchanoff are presumed to have arranged and carried out the escape and to have spun the threads of connection with the prison officials who aided them.

The woman in the case was Sasha, brilliant and clever. She had made it her practice to aid in "action" against the younger officers. It was through her planning that a pale intellectual student, named Savin, made and threw the bomb that blew into fragments one of the tyrants of Tiflis.

The police descent followed so quickly after this crime that Sasha and all her fellow-conspirators were arrested, and the police breathed easier when they got the dreadful woman in jail.

But their joy was turned to dread when one fine day all five prisoners were discovered missing.

IN FORTRESS.

At the present time there is confined in the grim fortress of St. Peter and St. Paul, in St. Petersburg, Mme. Katerina Breshkorskaya, one of the most celebrated and widely known woman anarchists alive today. Mme. Breshkorskaya, who is well known in the United States, having visited the country a few months ago and given a series of lectures on the work of the revolutionary party in Russia, was recently apprehended in St. Petersburg distributing terrorist literature. She is 70 years old, and is one of the first aristocratic converts to the terrorist propaganda. She was sent to Siberia in the early seventies, but succeeded in escaping from the mines and disappeared.

Prominent among the younger generation of radical leaders and teachers in the United States is Comrade Elizabeth Flynn, as she calls herself. She is said to be only 17, but her power of speech has won her spellbound audiences all over the big eastern cities.

Perhaps Miss Flynn would object to the term "anarchist." She does not so class herself. Never has she advised violence. But the teachings of the young girl are so intensely radical, and her demand for action so vehement, that she is assured of a royal welcome from any audience of extremists.

Miss Flynn has a prosperous father and mother living in a pleasant residence section of New York. Her parents spring from Irish stock, and in them can be seen some traces of the radical ideas of their daughter.

Not far removed in thought from Comrade Flynn is Rose Pastor Stokes, wife of J. G. Phelps Stokes, millionaire socialist. She has never come out in favor of a platform of anarchy, but a recent bold speech in which she offered the proposition that she loved the red flag better than the Stars and Stripes, and that it represented the people more thoroughly than the American emblem, shows that she has no long journey to make to get into the ranks of the full-fledged disciples of anarchy.

The job of protecting the peace of the world would be made much easier for military and civil authorities if woman could be made to abandon her growing belief in the doctrines that are typified in the red flag.

DRAIN UPON THE FORESTS.

Three Times as Much Timber Is Annually Cut as Actually Grows.

Statistics gathered by the Bureau of the Census and the Forest Service show that the quantities of timber used last year for lumber, shingles, ties, pulpwood, cooperage stock, mine timbers, lath, distillation, veneer, poles, tanning and turpentine and rosin, expressed in board feet, reach a total of approximately 50,000,000,000 board-feet.

While these drains upon the forest are known with reasonable certainty, there are others of which there is no record. These are the demand for posts, fuel, and domestic purposes, regarding which it is more difficult to obtain information, because the products often pass through no market, but are consumed on the farm where they were produced. Careful estimates, however, place the total of wood used for fuel alone at an equivalent of 50,000,000,000 board-feet a year.

It will be seen, then, that the present consumption of wood in all forms is above 100,000,000,000 board feet annually. Estimating the forest area of the United States at from 500,000,000 to 700,000,000 acres, and the annual growth at sixty board-feet per year, the yearly increase is from 30,000,000,000 to 42,000,000,000 feet. At this rate, the annual growth barely equals the amount consumed for lumber alone. Considering all the drains, the annual consumption of wood is probably three times the annual growth. Detailed estimates of standing timber range from 1,400,000,000,000 to 2,000,000,000,000 feet. Using the larger figure, and considering the annual growth of 40,000,000,000 feet, it appears that there is not more than a thirty-three years' supply of timber in this country at the present rate of consumption.

Since 1880 the sources of lumber supply have undergone remarkable changes. The first change was in the regions from which the principal kinds of lumber were procured, and this was followed by the substitution of other kinds of wood in their places. Neither the centers of the lumber industry nor the leading classes of woods are the same as they were twenty-five years ago. In 1880 nine States—Michigan, Pennsylvania, Wisconsin, New York, Texas, Arkansas, Mississippi, Louisiana, and Washington—produced 52.8 per cent. or more than half of the total lumber production of the United States. In 1906 these States produced 51.5 per cent., practically the same proportion, but the changes which have taken place in the output of individual States are very striking. Michigan, for instance, cut 22 per cent. of the total in 1880 and but 5.6 per cent. in 1906; Louisiana cut .07 per cent. of the total in 1880 and 7.5 per cent. in 1906; Washington furnished but .09 per cent of the lumber production of 1880 and 11.5 per cent. of that of 1906. The cutting out of the virgin timber in the North and East has been followed by increased drains upon the forest resources of the South and West.

Despite these conditions the amount of timber required has increased year by year. The increase in consumption of timber since 1880 has been more rapid than the increase of the population, and greater than in any similar period in the history of the country. This shows in a striking manner how much the nation depends upon forest products, and indicates how greatly all interests must suffer as lumber becomes scarcer and dearer.

Nehemiah Day Sperry, the oldest Representative in Congress, was one of the builders of the Monitor that stopped the Confederate Merrimac. His age is 85 years, and he is serving his seventh term.

IMMENSE PROJECT.

BEGIN WORK ON BIG DAM

New Mexico to Have Second Largest in World.

In Amount of Water Impounded Will Be First.

Reclamation Project That Will Cost Millions.

(SPECIAL CORRESPONDENCE OF THE TIMES.)

SANTA FE (N. M.) March 8.—Work of construction has actually begun on the Elephant Butte reclamation project on the Lower Rio Grande near Engle, N. M.

The first construction gang, numbering 100 men, arrived this week, and are now at work excavating for the eastern abutment of the big dam. The first work in the line of construction will be to clear away all loose and light material, such as sand, soil, gravel and rock, from the neighborhood of the two ends of the big dam and get down to the solid rock. That is what the first construction gang is now doing.

Besides the construction gang, there is a surveying corps at work, numbering sixteen men, which is making the final locations for the big dam and spillway, and the temporary tunnel through which the river must be diverted during the construction of the dam.

FOR PERMANENT USE.

The tunnel will carry the entire flow of the river during construction and will eventualy become one of the principal outlets of the reservoir for the distribution of water for irrigation purposes. The reclamation service does as little "dead work" as possible, and this tunnel will be planned for permanent use as an outlet for the river. It will be a costly and time-consuming undertaking, but it is absolutely necessary before the dam proper can be begun.

It is understood that a greater part of the land which will be included within the reservoir has already been secured. This embraces in the neighborhood of 55,000 acres, a greater portion of which lies within what is known as the Armendaris land grant owned by Col. H. A. Jastro of Bakersfield, Cal., and which is used as a range by the Victorio Land and Cattle Company. As much of this land will be submerged when the project is completed, the government is buying the land outright from the owners.

The great Engle, or Elephant Butte dam, which forms the largest and most costly unit of the Rio Grande reclamation project, is estimated to cost $7,500,000, and will require three years to build. It will be arched up stream on a six degree curve to increase the resistance against the pressure of the water, and the length of the crest will be 1200 feet. At the river level the dam will be 400 feet long, and situated at the mouth of a long, deep, narrow canon of solid rock. Its height from bedrock foundation to the crest will be 275 feet. Bedrock lies sixty-five feet below the sandy bed of the river, and to get a foundation for the dam it will be necessary to excavate to this depth and to a width of 200 feet, for the concrete structure of the dam itself will be 170 feet wide at the bottom.

When bedrock is reached in the excavation, immense holes will be drilled and blasted into the rock and steel pins or shafts over a foot in diameter will be imbedded in these holes in the rock at close intervals and allowed to project above the surface so as to become an integral part of the huge concrete structure and prevent any possible tendency of the great dam to slip on its foundations with the tremendous weight of water behind it.

DRIVEWAY ON TOP.

The thickness of the dam at the crest will be twenty feet and part of this space will be occupied by a driveway. The upstream side or face of the dam will slope at the rate of one inch to the foot, but on the downstream side the slope will be 7½ inches to the foot, giving a gigantic batter to resist the pressure of the stored water. The depth of the water from the river bed to the spillway will be 175 feet. The spillway will occupy a natural gap several miles above the dam and will have a length of 800 feet.

The reservoir will be 40 miles long and five to eight miles wide. It will resemble a huge inland sea, and will be the largest body of inland water in the United States excepting the Great Lakes. To give an adequate idea of its immensity it is only necessary to mention its great storage capacity. It will impound 2,000,000,000 acre feet of water to the level of the spillway, or comparatively 100,000,000 cubic feet or 650,000,000,000 gallons. This amount of water should supply all the needs of Chicago, with its 2,000,000 of people, for thirty years; it would fill the Hudson River basin from New York to Albany; or it would cover the State of Massachusetts six inches deep.

Not more than 400,000 acre feet of water per annum will be required to irrigate the 200,000 acres which will be included at the beginning under the project; but long experience with the treacherous Rio Grande has shown that it will be necessary to provide for a series of possible dry years, so that the engineers have undertaken to store a supply of water adequate to irrigate the entire Mesilla Valley for three years if no water should flow into the reservoir during that time, after it had once been filled.

TAKES CARE OF SILT.

There is another reason for making the reservoir extraordinarily large; this is the necessity for providing for taking care of the enormous volume of silt carried in suspension in the water of the Rio Grande, caused by its being a turbulent stream. While means have been provided to sluice out this silt to a considerable extent, it is realised that the gradual deposit will tend to decrease the storage capacity of the reservoir as years go by. Hence it is thought best to allow ample storage capacity at the start for a long time to come, as it would be very uneconomical to build a smaller dam with the expectation of ultimately increasing its capacity.

While the dam itself will not be the largest in the world, the storage capacity of the reservoir will be twice as large as the next largest in the world, which is the Assouan dam on the Nile, in Egypt, with a storage capacity of a little over 1,000,000,000 acre feet. The Roosevelt dam in Arizona and other reclamation projects in the United States will be miniature in comparison.

MRS. FREEMAN'S "THE SHOULDERS OF ATLAS" FAVORITE IN COMPETITION WITH MAX PEMBERTON'S ROMANCE.

The Shoulders of Atlas.

By Mary E. Wilkins Freeman.

[Copyright 1908, by the New York Herald. All Rights Reserved.]

SYNOPSIS.

Henry Whitman and his wife, Sylvia, a middle-aged couple, poor and hard-working, living in the New England village of East Westland, come unexpectedly into the property of Sylvia's cousin, Abrahama White. Abrahama's will cuts off her own sister's child, Rose Fletcher, an orphan, living with rich people in New York. The property consists of a big house, standing on fifty acres of ground, and an annual income of $800 in stocks. Just before the funeral Sylvia chums the undertaker's daughter, Flora Barnes, snipping a thin braid of silk out of the gown that drapes the corpse. She had been robbing the dead for years in order to accumulate material for a black silk dress for herself. Other characters introduced are Horace Allen, a school teacher, who had boarded with the Whitmans in their days of poverty and remains with them in their prosperity, and Abram Bennett, who presides at the little village wine room and doles out the drinks that cheer and likewise inebriate. Lucinda Hart, a timid young woman, keeps the hotel. Miss Farrell dwells therein, an object of suspicion because of great beauty, and, her advanced years. She is a schoolteacher in East Westland. One morning Miss Farrell is found murdered in bed. Lucinda Hart is suspected of giving her poisoned candy and is arrested together with Hannah Simmons, who is supposed to be her accomplice. Now, Miss Farrell, it turns out, was the person who took care of Rose Fletcher, having secretly settled her entire fortune on her, and, given all the credit to the New York people. Consequently Rose Fletcher is summoned to the funeral. On her arrival she captures the Whitman family though they are with awe and misgiving upon city ways and city fares. The case against Lucinda Hart and Hannah Simmons is never pressed. Because of the departure for Europe of the people with whom she had been living, Rose Fletcher decides to remain with the Whitmans. She makes friends with a worried, hysterical girl named Lucy Ayres, apparently. Horace and Henry hear that Lucy is fond of making candy, and unanimously decide in the minds of both, the cause so that Henry observes there is something greatly troubling his wife.

She decided at once that it was easy to see through the plans of Horace and her husband, and she determined to thwart them. "I don't see why she shouldn't go," she said. "It is a lovely afternoon. The walk will do her good. Lucy Ayres is a real nice girl, and of course Rose wants to see girls of her own age now and then."

"It is Sunday," said Henry. He felt and looked like a hypocrite as he spoke, but the distress in Horace's gaze was too much for him.

Sylvia sniffed. "Sunday," said she. "Good land! what has come over you, Henry Whitman? It has been as much as I could do to get you to go to meeting the last ten years, and now all of a sudden you turn around and think it's wicked for a young girl to run in and see another young girl Sunday afternoon." Sylvia sniffed again very distinctly, and then Rose entered the room. Her clear, fair face looked from one to another from under her black hat. "What is the matter?" she asked.

Sylvia patted her on the shoulder. "Nothing is the matter," said she. "Run along and have a good time, but you had better be home by 5 o'clock. There is a praise meeting tonight, and I guess we'll all want to go, and I am going to have supper early."

After Rose had gone and Sylvia had left the room the two men looked at each other. Horace was ashy pale. Henry's face showed alarm and astonishment. "What is it?" he whispered.

"Come out in the grove and have a smoke," said Horace, with a look toward the door through which Sylvia had gone.

Henry nodded. He gathered up his pipe and tobacco from the table, and the two men sauntered out of the house into the grove. But even there not much was said. Both smoked in silence, sitting on the bench, before Horace opened his lips in response to Henry's inquiry.

"I don't know what it is, and I don't know that it is anything, and that is the worst of it," he said, gloomily, "and I can't see my way to telling any mortal what little I do know that leads me to fear that it is something, although I would if I were sure and actually knew beyond any doubt that there was——" He stopped abruptly and blew a ring of smoke from his cigar.

"Something is queer about my wife lately," said Henry in a low voice.

"What?"

"That's just it. I feel something as you do. It may be nothing at all. I tell you what it is, young man; when women talk, as women are intended by an overruling Providence to talk, men know where they are at; but when a woman doesn't talk, men know where they ain't."

"In my case there has been so much talk that I seem to be in a fog of it, and can't see a blessed thing sufficiently straight to know whether it is big enough to bother about or little enough to let alone; but I can't repeat the talk; no man could," said Horace.

"In my case there ain't talk enough," said Henry. "I ain't in a fog; I'm in pitch darkness."

CHAPTER XVII.

HORACE AND ROSE.

The two men sat for some time out in the grove. It was very pleasant there. The air was unusually still and only the tops of the trees whitened occasionally in a light puff of wind like a sigh. Now and then a carriage or an automobile passed on the road beyond, but not many of them. It was not the main thoroughfare. The calls and quick carols of the birds, punctuated with sharp trills of insects, were almost the only sounds heard. Now and then Sylvia's face glanced in them from a house window, but it was quickly withdrawn. She never liked men to be in close conclave without a woman to superintend, yet she could not have told why. She had a hazy impression, as she might have had if the bad been children, that some mischief was afoot.

"Sitting out there all this time and smoking, and never seeming to speak a word," she said to herself as she returned to her seat beside a front window in the south room and took up her book. She was reading with a mild and patronizing interest a book in which the heroine did nothing which she would possibly have done under given circumstances, and said nothing which she would have said, and was moreover a distinctly different personality from one chapter to another, yet the whole had a charm impossible to account for to the average woman reader. Henry had flung it aside in contempt. Sylvia thought it beautiful, possibly for the reason that her own hard sense was sometimes a strenuous burden, and in reading this she was forced to put it behind her. However, the book did not prevent her from returning every now and then to her own life and the happenings in it. Hence her stealthy journeys across the house and peeps at the men in the grove. If they were settled by a sense of feminine mystery, she reciprocated. "What on earth did they want to stop Rose from going to see Lucy for?" seemed to stare at her in blacker type than the characters of the book.

Presently, when she saw Horace pass the window and disappear down the road, she laid the book on the table, with a slip of paper to keep the place, and hurried out to the grove. She found Henry leisurely coming toward the house. "Where has he gone?" she inquired with a jerk of her shoulder toward the road.

"Mr. Allen?"

"Yes."

"How should I know?"

"Don't you know?"

"Maybe I do," said Henry, smiling at Sylvia with his smile of affection and remembrance that she was a woman.

"Why don't you tell?"

"Now, Sylvia," said Henry, "you must remember that Mr. Allen is not a child. He is a grown man, and if he takes it into his head to go anywhere you can't say anything."

Sylvia looked at Henry with a baffled expression. "I think he might spend his time a good deal more profitably Sunday afternoon than sitting under the trees and smoking, or going walking," said she rashly and inconsequentially. "If he would only sit down and read some good book."

"You can't dictate to Mr. Allen what he shall or shall not do," Henry repeated.

"Why didn't you want Rose to go to Lucy's?" asked Sylvia, making a change in an entirely different quarter. Henry scorned to lie.

"I don't know," he replied, which was was the perfect truth as far as it went. It did not go quite far enough, for he did not add that he did not know why Horace Allen did not want her to go, and that was his own reason. However, Sylvia could not possibly fathom that. She sniffed with her delicate nostrils, as if she actually smelled some questionable odor of character. "You men have mighty queer streaks, that's all I've got to say," she returned.

When they were in the house again she resumed her book, reading every word carefully, and Henry took up the Sunday paper, which he had not finished. The thoughts of both, however, turned from time to time toward Horace. Sylvia did not know where he had gone. She did not suspect. Henry knew, but he did not know why. Horace had sprung suddenly to his feet and caught up his hat as the two men had been sitting under the trees. Henry had emitted a long puff of tobacco smoke and looked inquiringly at him through the filmy blue of it.

"I can't stand it another minute," said Horace, almost with violence. "I've got to know what is going on. I am going to the Ayreses myself. I don't care what they think. I don't care what she thinks. I don't care what anybody thinks." With that he was gone.

Henry took another puff at his pipe. It showed the difference between the masculine and the feminine point of view that Henry did not for one moment attach a sentimental reason to Horace's going. He realized Rose's attractions. The very probable supposition that she and Horace might fall in love with and marry each other had occurred to him, but this, he knew at once, had nothing whatever to do with that. He turned the whole over and over in his mind, with no result. He lacked enough premises to arrive at conclusions. He had started for the house and his Sunday paper when he met Sylvia, and had resolved to put it all out of his mind. But he was not quite able. There is a masculine curiosity as well as a feminine, and one is about as persistent as the other.

Meantime Horace was walking down the road toward the Ayres house. It was a pretty, much-ornamented white cottage, with a carefully-kept lawn and shade trees. At one side was an old-fashioned garden with an arbor. In this arbor, as Horace drew near, he saw the sweep of feminine draperies. It seemed to him that the arbor was full of women. In reality there were only three—Lucy, her mother and Rose.

When Rose had rung the doorbell she had been surprised by what sounded like a mad rush to answer her ring. Mrs. Ayers opened the door. She looked white and perturbed, and behind her showed Lucy's face, flushed and angry.

"I knew it was Miss Fletcher. I told you so, mother," said Lucy, and her low, sweet voice rang out like an angry bird's with a sudden break for the high notes.

Mrs. Ayres kept her self-possession of manner, although her face showed not only nervousness, but something like terror. "Good afternoon, Miss Fletcher," she said. "Please walk in."

"She said for me to call her Rose," cried Lucy. "Please come in, Rose. I am so glad to see you."

In spite of the cordial words the girl's voice was strange. Rose stared from daughter to mother and back again. "If you are engaged," she said, rather coldly, "you would prefer that I came some other time."

"No, indeed," cried Lucy; "no other time—yes, every other time. What am I saying? But I want you now, too. Come right up in my room, Rose. I know you will excuse my wrapper and my bed's being tumbled. I have been lying down. Come right up."

Rose followed Lucy, and, to her astonishment, became aware that Lucy's mother was following her. Mrs. Ayres entered the room with the two girls. Lucy looked impatiently at her and spoke, as Rose wondered any daughter could speak, "Rose and I have some things to talk over, mother," she said.

"Nothing, I guess, that your mother cannot hear," returned Mrs. Ayres with forced pleasantry. She sat down, and Lucy flung herself petulantly upon the bed, where she had evidently been lying, but seemingly not reposing, for it was much rumpled, and the pillows gave evidence of the restless tossing of a weary head. Lucy herself had a curiously rumpled aspect, though not exactly untidy. Her soft white lace trimmed wrapper, carelessly tied with blue ribbons, was wrinkled, her little slippers were unbuttoned. Her mass of soft hair was half over her shoulders. There were red spots on the cheeks which had been so white in the morning and her eyes shone. She kept tying and untying two blue ribbons at the neck of her wrapper as she lay on the bed and talked rapidly. "I look like a fright, I know," she said. "I was tired after church, and slipped off my dress and lay down. My hair is all in a mess."

"It is such lovely hair that it looks pretty anyway," said Rose.

Lucy drew a strand of her hair violently over her shoulder. It almost seemed as if she meant to tear it out by the roots.

"Lucy!" said her mother.

"Oh mother do let me alone!" cried the girl. Then she said, looking angrily at her tress of hair, then at Rose, "It is not nearly as pretty as yours. You know it isn't. All men are simply crazy over hair your color. I hate my hair. I just hate it!"

"Lucy!" said her mother again, in the same startled but admonitory tone.

Lucy made an impatient face at her. She threw back the tress of hair. "I hate it," said she.

Rose began to feel awkward. She noticed Mrs. Ayres's anxious regard of her daughter, and she thought with disgust that Lucy Ayres was not as sweet a girl as she had seemed. However, she felt an odd kind of sympathy and pity for her. Lucy's pretty face and her white wrapper seemed alike awry with nervous suffering, which the other girl dimly understood, although it was the understanding of a normal character with regard to an abnormal one.

Rose resolved to change the subject. "I did enjoy your singing so much this morning," she said.

"Thank you," replied Lucy, but a look of alarm instead of pleasure appeared upon her face, which Rose was astonished to see on the mother's likewise.

"I feel so sorry for that poor Miss Hart, because I cannot think for a moment that she was guilty of what they accused her," said Rose, "that I don't like to say anything about her singing. But I will say this much. I did enjoy yours."

"Thank you," said Lucy again. Her look of mortal terror deepened. From being aggressively nervous she looked on the verge of a collapse. Mrs. Ayres rose, went to Lucy's closet and returned with a bottle of wine and a glass. "Here," she said, as she poured out the red liquor, "you had better drink this, dear. You know Dr. Wallace said you must drink port wine, and you are all tired out with your singing this morning." Lucy seized the glass and drank the wine eagerly.

"It must be a nervous strain," said Rose, "to stand up there before such a crowded audience as there was this morning and sing."

"Yes, it is," agreed Mrs. Ayres in a harsh voice, "and especially when anybody isn't used to it. Lucy is not at all strong and she had to be out quite late at rehearsal last night, too."

"I hope it won't be too much for her," said Rose, "but it is such a delight to listen to her after——"

"Oh, I am tired and sick of hearing Miss Hart's name!" cried Lucy unpleasantly.

"Lucy!" said Mrs. Ayres.

"Well, I am," said Lucy defiantly. "It is been nothing but Miss Hart, Miss Hart from morning until night lately. Nobody thinks she poisoned Miss Farrell, of course. It was perfect nonsense to accuse her of it, and when that is said I think myself that is enough. I see no need of this eternal harping upon it. I have heard nothing except 'Poor Miss Hart' until I am nearly wild. Come, Rose, I'll get dressed and we'll go out in the arbor. It is too pleasant to stay indoors. This room is awfully close."

"I think perhaps I had better not stay," Rose replied doubtfully. It seemed to her that she was having a very strange call, and she began to be indignant, as well as astonished.

"Of course you are going to stay," Lucy said, and her voice was sweet again. "We'll let Miss Hart alone, and I'll get dressed and we'll go in the arbor. It is lovely out there today."

With that Lucy sprang from the bed and let her wrapper slip from her shoulders. She stood before her old-fashioned black walnut bureau and began brushing her hair. Her white arms and shoulders gleamed through it as she brushed with what seemed a cruel violence.

Rose laughed in a forced way. "Why, dear, you brush your hair as if it had offended you," she said.

"Don't brush so hard, Lucy," said Mrs. Ayres.

"I just hate my old hair, anyway," said Lucy, with a vicious stroke of the brush. She bent her head over and swept the whole dark mass downward until it concealed her face and nearly touched her knees. Then she gave it a deft twist, righted herself and pinned the coil in place.

"How beautifully you do up your hair!" said Rose.

Lucy cast an appreciative look at herself in the glass. The wine had deepened the glow on her cheeks; her eyes were more brilliant. She pulled her hair a little over one temple and looked at herself with entire satisfaction. Lucy had a beautiful neck and arms, unexpectedly plump for a girl so apparently slender. Her skin was full of rosy color, too. She gazed at the superb curve of her shoulders rising above the dainty lace of her corset cover and smiled undisguisedly.

"I wish my neck was as plump as yours," said Rose.

"Yes, she has a nice, plump neck," said Mrs. Ayres. While the words showed maternal pride the tone never relaxed from its nervous anxiety.

Lucy's smile vanished suddenly. "Well, what if it is plump?" she said. "What is the use of it? A girl living here in East Westland can never wear a dress to show her neck. People would think she had gone out of her mind."

Rose laughed. "I have some low-necked gowns," she said, "but I can't wear them either. Maybe that is fortunate for me; my neck is so thin."

"You will wear them in other places," said Lucy. "You won't stay here all your days. You will have plenty of chances to wear your low-neck gowns." She spoke again in her unnaturally high voice. She turned toward her closet to get her dress.

"Lucy!" said Mrs. Ayres.

"Well, it is the truth," said Lucy. "Don't preach, mother. If you were a girl and somebody told you your neck was pretty, and you knew other girls had chances to wear low-necked dresses, you wouldn't be above feeling it a little."

"My neck was as pretty as yours when I was a girl, and I never wore a low-neck dress in my life," said Mrs. Ayres.

"Oh, well, you got married when you were eighteen," said Lucy. There was something almost coarse in her remark. Rose felt herself flush. She was sophisticated and had seen the world, although she had been closely, if not lovingly, guarded; but she shrank from some things as though she had never come from under a country mother's wing in her life.

Lucy got a pale blue muslin gown from the closet and slipped it over her shoulders. Then she stood for her mother to fasten it in the back. Lucy was lovely in this cloud of blue, with edgings of lace on the ruffles and knots of black velvet. She fastened her black velvet girdle and turned herself sidewise, with a charming feminine motion, to get the effect of her slender waist between the curves of her small hips and bust. Again she looked pleased. "You are dear in this blue gown," said Rose. Lucy smiled. Then she scowled as suddenly. She could see Rose over her shoulder in the glass. "It is awful countrified," said she. "Look at the sleeves and look at yours Where was yours made?"

"My dressmaker in New York," faltered Rose. She felt guilty, because her gown was undeniably in better style.

"There's no use trying to have anything in East Westland," said Lucy. While she was fastening a little gold brooch at her throat Rose again tried to change the subject. "That candy of yours looked perfectly delicious," said she. "You must teach me how you make it."

Mrs. Ayres went dead white in a moment. She looked at Lucy with a look of horror, which the girl did not meet. She went on fastening her brooch. "Did you like it?" she asked, carelessly.

"An accident happened to it, I am sorry to say," explained Rose.

"Mr. Allen and I were out in the grove, and somehow, he joined me, and the candy got scattered on the ground, and he stepped on it."

"Were you and he alone out there?" asked Lucy in a very quiet voice.

Rose looked at her amazedly. "Why, no; not when that happened," she replied. "Aunt Sylvia was there, too." She spoke a little resentfully. "What if Mr. Allen and I had been alone—what is that to her?" she thought.

"There is some more candy," said Lucy calmly. "I will get it and then we will go out in the arbor. I will teach you to make the candy any day. It is very simple. Come, Rose, dear. Mother, we are going out in the arbor."

Mrs. Ayres rose immediately. She preceded the two girls down stairs and came through the sitting room door with a dish of candy in her hand just as they reached it. "Here is the candy, dear," she said to Lucy, and there was something commanding in her voice.

Lucy took the dish, a pretty little decorated affair, with what seemed to Rose an air of suspicion and a grudging "Thank you, mother." "Come, Rose," she said. She led the way and Rose followed. Mrs. Ayres returned to the sitting-room. The girls went through the old-fashioned garden, with its flower beds outlined with box, in which the earlier flowers were at their prime, to the arbor. It was a pretty old structure, covered with the shaggy arms of an old grapevine, whose gold-green leaves were just uncurling. Lucy placed the bowl of candy on an end of the bench which ran around the interior and, to Rose's surprise, seated herself at a distance from it and motioned to Rose to sit beside her, without offering her any candy. Lucy leaned against Rose and looked up at her. She looked young and piteous and confiding. Rose felt again that she was sweet and that she loved her. She put her arms around Lucy.

"You are a dear," said she.

Lucy nestled closer. "I know you must have thought me perfectly horrid to speak as I did to mother," said she, "but you don't understand."

(Continued on Third Page.)

THE TIMES AND NEW YORK HERALD ANGLO-AMERICAN COMPETITION.

Max Pemberton, England, vs. Mary E. Wilkins Freeman, America.

Referee—The Public.

The Los Angeles Times and the New York Herald have purchased the exclusive rights to two novels, simultaneous publication of which is now proceeding and which will continue, in weekly installments, for a total of about eighteen weeks, announcement of the closing date to be made hereafter. One novel is by a distinguished Englishman, Max Pemberton; the other by an equally distinguished American woman, Mrs. Mary E. Wilkins Freeman. In order to supplement the purely artistic incentive to high endeavor The Times and the Herald will award a large prize to the author of the better novel of the two. In event of a tie the prize money will be divided equally.

Believing that the public is a more competent judge than a self-styled "critic," The Times invites its readers to express their individual opinions of the weekly installments by filling out the subjoined ballot and sending it to the Anglo-American Competition Committee, The Times, Los Angeles.

I consider this week's installment of (name of novel).....

better than that of (name of novel).....

(Signed).....

(Address).....

NEW YORK, March 7.—Vote for week ending March 7, Anglo-American competition in New York Herald and Times.

Name.	Freeman.	Pemberton.
New York Herald	451	419
Chicago Record-Herald	275	152
Cincinnati Commercial Tribune	106	78
Indianapolis Star	194	208
San Francisco Call	116	82
Cleveland Leader	169	247
Memphis Commercial Appeal	122	71
Lexington, Ky., Leader	18	11
Boston Post	69	53
Los Angeles Times	133	87
Pittsburgh, Pa., Press	000	2
Total	1,654	1,410

Total vote, seven weeks: Freeman, 12,193; Pemberton, 11,267.
Freeman's lead over Pemberton, 926.

Sir Richard Escombe.

A ROMANCE.

By Max Pemberton.

[Copyright 1908, by the New York Herald. All Rights Reserved.]

SYNOPSIS.

In a short foreword we are told that the story is to deal largely with the revels of the notorious Society of St. Francis, founded during the reign of George II at Medmenham Abbey, on the Thames, by John Wilkes and Sir Francis Dashwood. Among its members were William Whitehead, poet laureate, and Frederick Lord Harborne, a rascally voluptuary. One of the rules of these burlesque Franciscans was that a man must die or marry any woman whose good name he defended. Inasmuch as only women of notorious character were ever named here the marriage demanded was merely a mock ritual, celebrated with a burlesque of religious ceremonial.

Then the hero is introduced, Sir Richard Escombe, a brave, brilliant, daredevil Irish baronet. Suspected of participation in a Jacobite plot while he is abroad in France, a price is put upon his head. He boldly returns to England, partly to reinstate himself in royal favor, partly to see the girl he loves, Kitty Dulcimore. Her country home he finds occupied by some of Lord Harborne's soldiers, who, gradually reaching a stage of reckless intoxication, propose that Kitty's name be put in a lottery. Whoever draws the right number must pledge himself to marry her. Right here Dick Escombe breaks into the room. The revelers conspire to force the stranger number into the unwilling hands. Kitty appears at this, his moment of discomfiture, hears the story, demands an explanation, which he cannot give, and the lovers part in mutual wrath. On his way to the Tower, however, whither he had been summoned by King George, Dick meets Honor Marwood, Lord Harborne's cast-off mistress. She informs him that Kitty has promised herself in marriage to the titled rake and is now in the Dulcimore town house in St. James street, awaiting her wedding on the morrow at Northumberland House. Dick, forgetting his duty to the King, goes to her house. On the way he is plied with liquor by two of Harborne's minions, and on his arrival Harborne himself gives him a glass of drugged liquor. Dick appears in the presence of Kitty and of George II in a state of beastly intoxication. The King makes a shrewd guess at the true state of affairs and makes Harborne swallow a dose of his own drug.

When Dick recovers he learns that Harborne married Kitty and her family away to his estate in Buckinghamstown, and Dick rides out there. At 5 in the morning he is admitted by the keeper's daughter at the lodge. He finds no Kitty there, but he hears a woman's voice raised in agony. Kitty, we learn, is really at Brighton, where Honor Marwood seeks her to warn her against Lord Harborne and to soften her anger against Sir Richard.

CHAPTER XVIII.

IN WHICH WE HEAR OF A WHIP.

"Kitty, Kitty, by all that's amazing, it's little Kitty."

She had run herself to a standstill and breathed with such difficulty that she could no more have answered my lord than frown across the moonlit sea. There she stood, her hand pressed close to her heart, her hair flying to the wind, her dress blown all about her shapely figure, and there from the saddle Harborne watched her with a grin upon his hatchet face that told of pleasant satisfaction.

"Of all the lucky men in Sussex!" he went on—for remember the bottles I had been many and Frederick, Lord Harborne, was not the man to pass them by—"of all the lucky men in Sussex! Now, here's a pretty thing. That I should find Kitty Dulcimore upon the road to Shoreham just when my old horse was complaining of the darkness, and devil a lantern for half a mile about. Zounds! your a silver altar to the gods; but, Kitty, look at me; tell me that you knew of it; say that it is not all an accident; Kitty, are you angry with me for finding you then?"

She had recovered herself by this time and all her wits were at work. An alarm such as she had never known in any association with men before was inspired by the presence of this perfumed and larded soldier, who, with all his personal defects, had eyes which could look a woman through and through, to say nothing of the fine figure and white hands of the born aristocrat. His voice purred when he spoke to her, his fingers touched her own with a silky touch, the jewels at his throat and wrists sparkled in the darkness; it was impossible to forget that his ancestors had practiced for a thousand years those very arts in which he excelled, and to which so many submitted.

"My dear lord," says Kitty, "if I were a horse who had strayed from a meadow perhaps I'd be obliged to you, but being only a woman——"

"Are ungrateful as all your kind. Come, be honest with me; something was said tonight which offended you?"

"Oh, la, then I'd be a particular person indeed to criticise your noble friends who make an ale house of your parlor and a fool of its master when the ale is drunk."

"Kitty, Kitty," for the reference to himself had provoked some irritation; "what would you have me think of you, Kitty?"

"That I am best left our of your thoughts and others named therein. There are many more willing for a coranto in the moonlight, Lord Harbourne; I'm a simple little body and when great folk touch me I turn cold."

"That I'll believe when it's put to the proof. Mind not the rogues at all; they are like children from a school when they come to the tea."

"And, like children, would be the better for the birch. Will you be telling them that in the morning, my lord?"

"Zounds! what a vixen—she'd flog the guards! You must tell them that yourself, Kitty—or, better, bid them be gone if you will. What! would you be alone with me?"

"If you were absent, yes, sir, I would be alone with you."

"Come, not so fast—we shall be in Brighton before I have well begun. Here's a lover's seat ready built for the asking—come, Kitty—there would be an irony in that—shall we sit upon the lover's seat?"

"I have too much regard for your reputation, my lord. Is it to me to tell what you have told me for the last time upon four occasions already? Oh, here's a poet with but one string to his bow. I'd better be at home, my lord."

"Having but one pillow for a pretty head. What says a good right arm to that?"

"Oh, la, it's pillowed many I'll be bound. Will you please let me go, my lord?"

"What, was I holding your hand? A thousand apologies, but, you see, my beautiful jewel, there are some hands so small that a man does not know whether he holds them or no. Let's sit here and cry a truce. I've much to say that has been left unsaid. Eh, gad! what could be finer—a parley in the moonlight and so home when the cock crows? You'll not refuse me that, Kitty?"

"Indeed, and I shall, my lord, as you very well know."

"In which case we ride in together and cry a view—halloa. Surely our friend Churchill will have something to say to that—and Cunninghame—they'll cry the news to half the town tomorrow. Oh, I should sit awhile, Kitty—I should hear what the ambassador has to say."

She comprehended his meaning instantly. Should she refuse him an audience he would proclaim to all the town that she had gone to Shoreham with him at such an hour. This, however, did not daunt her—and it was not fear of him but curiosity which kept her to the place.

"Am I so much to the town, then, that it would make news of me? You are not very clever, Lord Harborne—not a very clever man for all the world says of you. Let's begin the parley with that—"

"Kitty—Kitty—what a golden head the moonlight makes of it. I positively am beside myself—good God! why do you plague me in this way—don't I love you well enough?"

"Too well, my lord—at present. By and by you would love me not at all. Oh, what a beautiful affection it is, extending to my dear parents. Are you not ashamed, Lord Harborne, to treat simple people so?"

He opened his eyes wide at this.

"A daredevil little philosopher, upon my word! Oh, I've no stomach for that; come closer to me, Kitty, a little closer!——

But Kitty's line of argument was not to be interrupted.

"Befooling them before your friends," she went on—"bribing them so that even the servants mock their presence in the house. Do you think that I am to be won that way, my lord?"

"My dear baby, I don't care which way it is, so long as you are won. Why not listen patiently. I said in London I would make you my wife. You've never answered me that, Kitty?"

"Oh, my dear lord, what a memory!"

"And here at Brighton you've treated me no better than a dog—a mere mongrel who has forgotten how to bark. I'll not stand that, Kitty—by the stars, I won't!"

He laughed at his own assumption of ferocity—and, in truth, we find both in his manner of speaking and his insolence toward her something very foreign to the habitual dignity and shrewdness of this capable man. In a word, my Lord Harborne had been just the half of an hour too long over the bottle and this clown's mood was the result. Kitty quite understood as much and would have readily escaped him—but every time she tried to rise his arm closed about her—and, fearing to provoke him to something more impudent, she still continued to parley.

"Dogs have no souls—they must suffer sometimes," she said; "would you go home if I said the word?"

"Not a step of the way. Your eyes hold me like a lodestar. Is that my fault? Not a bit of it—blame the moonlight and your pretty face. By all there is in life, Kitty, I shall make you love me—d'ye understand that?—make you love me. Is it nothing that I have more to offer than ahy man you've met or ever will meet. Kitty, I'll make you the best woman among them all—upon my sacred word of honor. I'll give you anything in the world; but you shall love me."

"Shall in the future, Lord Harborne—I can't answer for that. Oh, la, now I'm sure the wind begins to blow cold, and home I go whether you will or no. Would you have me ill with a fever, my lord?"

"I would have you for my little wife, Kitty. I won't part with you—gad! I couldn't—not yet—not yet."

"But you must—I insist—oh, no, no, no, my lord—you must not touch me"——

He tried to catch her in his embrace, and for an instant succeeded, defying her strength and pressing her close to him. His eyes burned while they looked down into her own; his lips were almost at hers when with a quick movement she slipped from his arms and, all her blood fired at the insult, she snatched the riding whip from his arm and cut him over the face with it. My lord bore the scar of that to his dying day. It never ceased to remind him of an hour of madness for which he was to pay a heavy price.

"Some dogs must be whipped!" she cried, savagely, and then throwing the weapon from her hand she ran as though furies of shame were upon her heels; she cared not whither if she might but escape him. Nothing was remembered now but the insult he had put upon her; Honor Marwood's visit; the false story of Dick's contrition; her own determination to leave Brighton and to seek out her kinswoman at Marlow—her mind remained a blank as to these. The insult—how the memory of it seemed to scorch her very soul!

To Kitty it appeared almost as though she had been in a manner guilty and must accuse herself for what had happened. Why had she stayed to listen to him; why had she permitted him even to touch her hands? And would anything redeem the facts of this night? Kitty shuddered again when she recalled them. She had forgotten the road, the hour, the meaning of her absence—she wished to hide herself from all the world. And this was her condition when, quite unaware of the fact, she arrived upon the outskirts of the village of Brighton, walked indeed to my lord's very door and there discovered in an instant that her lips were unlocked, the flood gates of her grief opened and that she could tell all her story to one who would listen with a boy's ear and a man's sympathy.

We shall say in a word that he was no other than our old friend, Ensign Willoughby, who had arrived at the house an hour ago, carrying an urgent message from the Prince to Lord Churchill, and thus, as we shall believe, was providentially sent to Kitty's aid in the hour of her greatest need.

CHAPTER XIX.

THE ELOPEMENT.

Now, there had been a rare carouse in the house, and when Lord Harborne had ridden off to Shoreham to confab with Honor Marwood (as we have seen,) my lords Churchill and Alias had cried best to the bottle and frankly permitted themselves to be carried to their beds. As for that fat fop Cunninghame, he had gone out also to walk a while by the sea; but sleep overtaking him at the second turn, he lay at full length upon the shingle, where he would repose until tomorrow's sun came to awaken him. Of the others, old Mrs. Dulcimore was the only one who had her wits about her—and she, we gladly confess, was scared out of her wits by Kitty's absence.

At first she thought it was but a fit of the vapors, that it would pass immediately and send Kitty back to her, if not repentant, at least acquiescent. When this did not happen, when hour succeeded hour, and the servants were sent this way and that in quest of the missing girl, then, in truth, a mother's instinct returned—and from anger the poor old soul passed to laments and from laments to downright honest tears, shed abundantly and with meaning. Pathetically and with hands upraised, she asked old Dulcimore if she had ever desired aught in all this world but Kitty's happiness; if she had planned, slaved and schemed to any other purpose; if he could name the day when it had been otherwise.

"And such a fool of a man for her father! Oh, God, save and help me! Is it him I must put up with for the daughter that is gone? Is this the

(Continued on Fourth Page.)

TA... ON TEE... BY THE REX DE... A New Idea In "De... About five years ago... nounced to the world its discovery of a new idea in dentistry... ence—a new method by which teeth could be restored... been lost through decay... ease, or poor dentistry... complish this result... aid of partial plates or bridge work. In many cases they used to require... ords in extracting a tooth... room for an artificial plate or a tortuous bridge... is a positive crime to extract teeth for any such purpose... is nothing so good for the teeth nature gave us in the beginning... we have discovered something. The ALVEOLAR METHOD is such a distinct... dentistry that we have to proclaim it the greatest improvement in dental science... times. We had a meeting five years ago... announcement was made... doubt. This has been the case with all... The unthinking public can't be done" in the new invention is getting that the... years in making improvements to prove... could be done before... demonstrate it... the people than... now, that gives them... in either jaw... ALVEOLAR METHOD... all the teeth that were... out having to wear plates or orders... make them any... From this method... grown the greatest... ness in the world... are numbered by the tens of thousands... tered to the... country. There is no... tion in which we... to some people who... the blessings of a beautiful teeth.

Rex Dental Co.

Gentlemen: I feel that I am due to you these few lines of praise for the good work which you have done for me. I was in a terrible state of affairs and suffered much of attention and annoyance at every stage of the game. I was told by physicians that everyone of my teeth should be extracted, and that I would be obliged to wear artificial ones. I consulted a number of other dentists, but they all agreed with the first one. I finally came to you and I assure you that I am very happy to say that I have not lost a single tooth since I have been under your treatment. Yours very truly,

[illegible]

We want to make you a proposition: Come to our offices for a free examination of your teeth. It will cost you nothing, absolutely nothing, or obligation. We will be pleased both judge and jury, and let you decide whether or not it is worth consideration and the small price of work that is done. In all of these offices we guarantee, so we can't allow one to take any advantage by being unable to keep our promises. We have no branch offices. If you live too far away to call at our offices write us and we will send for our book, "PAINLESS DENTISTRY," which explains our methods thoroughly. You will find it very interesting reading and very clear. Our method is the latest and best. We do not use any surgical operation, such as to bore or cut into the gums. Our method is painless and practically painless. There are no disagreeable after effects, such as are sometimes experienced by patients of other dentists, because we use no drugs that will cause you to suffer in the least. Do not put off having this work done, but call at once or write us at once and we will send you our book by return mail. Do it today. Yours very truly,

The Rex Dental Co.

ROOM 200 MASONIC TEMPLE
Cor. Sixth and Main Streets
Branch Offices
San Francisco Pacific Bldg.

FOR SALE—[illegible]

Artistic, [illegible] parlor with [illegible] brick mantel, [illegible] Minton tile [illegible] Minton tile [illegible] Minton tile

$22.50



Davenport, upholstered in velours; choice of colors; regularly $35; now $22.50.



This morris chair you can buy for

$6.75

The best chair in California for the money.



In this sale you can buy this dining chair at

75c

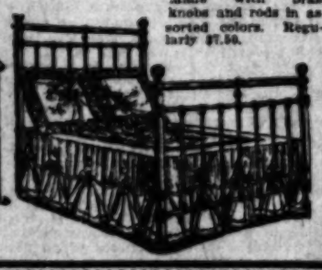
Positively worth $1.25. You can't duplicate this value anywhere.

Solid oak dresser with French plate mirror—choice of shapes. Regularly $16.50. In this sale

$8.75



$4.75



This is the bed you can buy for

$4.75

Made with brass knobs and rods in assorted colors. Regularly $7.50.



We are offering you a number of splendid bargains in ladies' writing desks. Read prices in the list below.





Combination bookcase with French plate mirror and bevel glass front. Regularly $20.00. Now

$12.50



$1.95

American quartered rocker. One of the new designs, splendidly made.

This is the music cabinet you can buy for

$7.50

A regular $10.50 value. Made of solid, quartered oak.



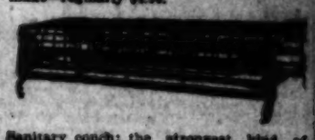
Solid oak dining table; seats twelve people comfortably. Hand carved claw feet. Regularly $15.00. Now

$9.75



$3.00

We buy thousands of these tables every year and can afford to make you an extremely low price on them. $3.00 for this make—regularly $4.50.



Sanitary couch; the strongest kind of springs; folds any way desired. Regularly $7.50. Now

$3.75



One of the dressing tables you can pick up at a bargain in this sale. Regularly $10.50—now

Choice from all woods and finishes.

$6.95



Folding bed in golden oak. Regularly $24.00 Now

$15



Parlor table with 24-inch top. All woods and finishes. Regularly $3. In this sale

$1.95

We Do What We Say We Do — GREAT REVELATION SALE — Our REPUTATION Is a Guarantee

We Will Reveal **The Most Stupendous Values** | Begins **Monday, March 16, '08** | Ends **Saturday, March 21, '08** | The Greatest **Legitimate Sale Ever Attempted**

The Greatest Offering of Furniture, Carpets, Draperies, Etc., Ever Made in Los Angeles

Our Immense Stock Must Be Turned Into Cash

Prices Will Do It

Here Are a Few of Our Many Reductions

Every Article Reduced From 20 to 50 Per Cent.

Every Article Marked In Plain Figures Some Below Cost

Carpets

35c COCOA RUNNER; 18 inches 15c
35c VENETIAN STAIR; 23½ inches 19c
90c ALL-WOOL INGRAIN per yard 59c
75c TAPESTRY BRUSSELS; per yard 49c
$1.05 TAPESTRY BRUSSELS; per yard 75c
$1.25 VELVET; per yard 75c
$1.35 AXMINSTER; per yard 95c
$1.50 VELVETS; per yard 95c
$1.75 HIGH-GRADE AXMINSTER; per yard $1.10

Rugs

9x12 PRO-BRUSSELS, each $8.95
8x12 BRUSSELS, each $12.50
9x12 AXMINSTER, each $19.50

Linoleum

50c OILCLOTH, per square yard 29c
75c LINOLEUM, per square yard 45c
90c IMPORTED LINOLEUM 55c

Mattings

30c JAPANESE, per yard 19c

Lace Curtains

90c LACE CURTAINS, per pair 55c
$1.50 LACE CURTAINS, Arabian color 95c
$4.00 LACE CURTAINS, Corded Arabian, per pair $2.25

Couch Covers

$1.95 50-IN. BY 3 YARDS, fringed, each $1.00
$3.50 60-IN., heavy and fine, each $2.00

Window Shades

3x7 FT. GREEN, each with fixtures 30c

Portieres

$2.50 SINGLE ROPE PORTIERES, per pair $1.65
$3 DOUBLE ROPE PORTIERES, per pair $1.95
$5.00 TAPESTRY PORTIERES, per pair $2.75
$9.00 TAPESTRY PORTIERES, per pair $4.95

Extension Tables

$6.50 GOLDEN OAK FINISH, 6 ft. long $3.95
$15.00 SOLID OAK; can't be beat $8.75
$24.00 SOLID OAK, 6 ft. pedestal $13.95

Buffets

$25.50 SOLID OAK; all American quartered $15.50

Sideboards

$25.00 GOLDEN OAK; French plate mirror $15.50
$27.50—A GEM; See it and you'll buy it $16.50

China Closets

$27.50 QUARTERED OAK; weathered; bent glass ends $16.50
$47.50 GOLDEN OAK; 3 bent glasses; carved feet $27.50

Couches

$4.50 BOX MATTRESS ON LEGS; tick cover $2.50
$8.00 WARDROBE COUCH; tick cover $4.50
$9.00 COUCH, upholstered in velours $4.95

ALL COUCHES CUT TO COST.

Iron Beds

$5.00 IRON BED; continuous posts, brass knobs $1.95
$5.50 IRON BED, with spindles, brass knobs; assorted colors $3.00
$7.50 IRON BED, with brass rods and knobs $4.75
$10.00 IRON BED in assorted colors $6.50

Folding Beds

$7.50 FOLDING BED; golden oak finish $5.50
$24.00 MANTEL FOLDING BED; solid oak $15.00

Cable Springs

$3.00 CABLE SPRINGS, with coil supports; very strong $1.95

Mattresses

$3.00 COTTON TOP MATTRESS; good tick $1.95
$4.00 REVERSIBLE MATTRESS; in this sale $2.50
$10 SILK FLOSS MATTRESS; 25 pounds; art ticking $5.45

Dressers

$12.75 SOLID OAK DRESSER, French beveled mirror $8.75
$18.50 SWELL TOP DRESSER, 22x28; new mirror $11.75
$23.50 WHITE MAPLE DRESSER; swell top drawers $15
$35.00 FULL BIRDSEYE MAPLE DRESSER; full swell $24

Chiffoniers

$15.00 DARK AND TUNA mahogany finishes $9.75
$17.50 CHIFFONIER, with swell top drawer; all woods $12.50
$30.00 ALL WOODS, including curly birch; full swell; beveled mirror $22

Dressing Tables

$10.50, ALL WOODS; oval French plate mirror $6.95
$15.00 HANDSOME TABLE in all woods; French legs $9.50

Dining Chairs

90c DINING CHAIR, with wood seat; very strong 59c
$1.15 SOLID OAK DINING CHAIR; cane seat 75c
$2.50 QUARTERED OAK CHAIR; a beauty $1.65

Rockers

$2.75 ROCKER; solid oak; rodded arm $1.85
$4.75 ROCKER in quartered oak; large and comfortable $2.95

Morris Chairs

$12.50 SOLID OAK FRAME; reversible cushions $6.75
$15.00 GOLDEN OR WEATHERED OAK; splendid value $8.50

ALL MORRIS CHAIRS AT COST.

Parlor Sets

$30.00 FIVE-PIECE; plush upholstering; one only at $15
$45.00 FIVE-PIECE; mahogany and imitation leather $22.50

ALL PARLOR SETS REDUCED A THIRD.

Comb'n Bookcases

$20.00 SOLID OAK; great special at $12.50
$24.00 QUARTERED OAK FRONT; bent glass door $16.75

Music Cabinets

$12.50 QUARTERED OAK; very nobby $7.50
$15.50 MAHOGANY MUSIC CABINET; splendidly made $8.75

Desks

$7.50 DESK in several woods; sale price $4.50
$12.50 MISSION DESK all woods $7.50

Comb'n Kitchen Table

$4.50 COMPLETE TABLE; splendidly made $3.00

The Place To Trade — **EASTERN OUTFITTING CO.** — The Place To Save

620 to 626 South Main St.—Adjoining Huntington Building

account of the candy episode.

Sylvia explained. "He actually knocked that candy out of her hand and made her spill the whole box, and then trampled on it; I saw him."

Henry stared at Sylvia. "It must have been an accident," said he.

"It looked like an accident on purpose," said Sylvia. "Well, I guess I'll go out and make some of that salad they like so much for supper."

After Sylvia had gone Henry sat for awhile reflecting, then he went noiselessly out of the front door and round to the grove. He found the scattered pieces of candy and the broken box quickly enough. He cast a wary glance around and gathered the whole mass up and thrust it into the pocket of his Sunday coat. Then he stole back to the house and got his hat and went out again. He was hurrying along the road when he met Horace and Rose returning.

Rose was talking seemingly with a cold earnestness to her companion. Horace seemed to be listening passively. Henry thought he looked pale and anxious. When he saw Henry he smiled. "I have an errand, a business errand," explained Henry. "Please tell Mrs. Whitman I shall be home in time for supper. I don't think she knew when I went out. She was in the kitchen."

"All right," replied Horace. After he had passed them Henry caught the words, "I think you owe me an explanation," in Rose's voice.

"It is about this blamed candy," thought Henry, feeling the crumpled mass in his pocket. He had a distrust of candy, and it occurred to him that he would have an awkward explanation to make if the candy should by any possibility melt and stick to the pocket of his Sunday coat. He therefore took out the broken box and carried it in his hand, keeping the paper wrapped firmly around it. "What in creation is all this about?" he thought, irritably. He felt a sense of personal injury. Henry enjoyed calm, and it seemed to him that he was being decidedly disturbed as if by mysterious noises breaking in upon the even tenor of his life.

"Sylvia is keeping something to herself that is worrying her to death, in spite of her being so tickled to have the girl with us, and now here is this candy," he said to himself. He understood that for some reason Horace had not wanted Rose to eat the candy, that he had resorted to fairly desperate measures to prevent it, but he could not imagine why. He had no imagination for sensation or melodrama, and the candy affair was touching that line. He had been calmly prosaic with regard to Eliza Farrell's death. "They can talk all they want to about murder and suicide," he said to Sylvia. "I don't believe a word of it."

"But the doctors found——" began Sylvia.

"Found nothing," interposed Henry. "What do doctors know? She ate something that hurt her. How do doctors know but what anybody might eat something that folks think is wholesome that if the person ain't just right for it, acts like poison? Doctors don't know much. She ate something that hurt her."

"Poor Lucinda's cooking is enough to hurt most anybody," admitted Sylvia; "but they say they found——"

"Don't talk such stuff," said Henry fiercely. "She ate something. I don't know what you women like best to suck at, candy or horrors."

Now Henry was forced to admit that he himself was confronted by something mysterious. Why had Horace fairly flung that candy on the ground and trampled on it, unless he had suddenly gone mad, or—— There Henry brought himself up with a jolt. He absolutely refused to suspect. "I'd jest as soon eat all that's left of the truck myself," he thought. "only I couldn't bear candy since I was a child, and I ain't going to eat it for anybody."

Henry had to pass the Ayres house. Just as he came abreast of it he heard a hysterical sob, then another from behind the open windows of a room on the second floor whose blinds were closed.

[To Be Continued Next Sunday.]

RAILROAD NOTES.

Friendly trade relations have been reëstablished between the Gould lines and the Mexican Central, after a lapse of eighteen months. Representatives of the lines will open a headquarters in the City of Mexico.

A Baltimore banking firm has issued a circular letter calling the attention of the South to the mistake that has been made in pressing so vigorously its campaign against railroad corporations. It says: As the South has just begun to grow and develop, can it hope to forge ahead without a vast amount of new railroad construction each year? And can the South reasonably expect investors to supply hundreds of millions for this new construction, while railroads are considered the plaything of lawmaking bodies? Until the South comes to a full realization that progress without railroads is impossible, that railroads cannot be built without capital, and that capital will not risk itself in the face of injustice and legislative onslaughts, little headway can be made.

The Erie Railroad has offered to place a special train at the service of the faculty of the Cornell College of Agriculture, with permission for the train to stop at all stations in New York State where the professors may decide to investigate and advise with farmers as to the best crops and methods suitable to the varying soil and physical conditions, and, furthermore, if it were deemed necessary, the company would arrange to frank packages of soil from points in New York State, so far as its lines could carry them, sent in by farmers for analysis to the university laboratory, so that a report could be made as to what could be best grown on such soils.

The western railroads, as a result of competition for the summer tourist business, will apparently give the same rates as last year, thus abandoning the effort to maintain a uniform rate of 2 cents a mile for passenger business. The Burlington has already made such an announcement of its tourist rates.

The close connection between prosperity and railroad activity finds one proof in the steel industry. From figures published in the Iron Trade Review it appears that of 19,400,000 gross tons of rolled iron and steel, the railroads take about 7,500,000 tons, or a trifle under 39 per cent.; that of some 7,200,000 gross tons of iron and steel castings, they take a trifle under 20 per cent., and that of the grand total of all rolled and cast iron and steel, 26,700,000 gross tons, they take 8,900,000 tons, or exactly one-third. Whatever curtails the prosperity of the railroads, and stops the building of extensions and the addition of rolling stock seriously reacts upon the iron and steel industry, with its many ramifications.

The purchase of a controlling interest in the Mexican Central by the Mexican government is expected to be soon announced. E. N. Brown, president of the national lines of Mexico, is expected to retain the presidency of the enlarged government merger system.

Miss Johanna Redmond, daughter of John E. Redmond, is one of the leaders in Ireland's dramatic revival. She has written two plays which are Celtic in tone and theme and which have aroused enthusiasm as played in Lon-

SIR RICHARD ESCOMBE.

(Continued From Second P..ge.)

one who will sit there like a hulk when my darlint Kitty may be under the cold water? Mr. Dulcimore—Mr. Dulcimore, I do believe you're the most outrageous man in England this night, and the wickedest. Be up and doing, sir—isn't she your own daughter, flesh of your flesh and bone of your bone? And I tell you she's left me—she's fled the house—my Kitty—my darlint—oh, sorrow the day—"

Here would follow a violent burst of sobbing, varied upon occasion by a useful fit of hysterics. Never did old Anthony do so much apologising in all his days. And he had a hundred stories ready. Kitty was but just gone across the road to see old Miss Pennyfeather, and was staying there to plague them. Any minute might bring her back to the house. She would be down by the sea laughing at what she had done.

"I am grieved, profoundly grieved, my love—indeed, I do not know how to apologise for her waywardness. She's young, and we are two old folks—do not let us forget that. And, my dear Clara—come now—now, don't you think that we, perhaps, have been a little premature, a little overwishful in this matter? If I could bring you to see so much—"

"I do believe," says the old lady, wringing her hands anew, "that I have married a baboon from the Indies. Oh, get out of me sight, man—take yerself away—'tis no more sense ye have in your head than the old cow in the stable! Be off and find the girl—and don't you dare to come back to me unless she comes with you."

Of course he went, gladly and with new apologies—and what must happen directly he had gone but that the boy Willoughby arrives, hot from London in quest of Lord Churchill. A fine house of sorrows for such a lad to come to and a sorry tale for him to hear—my lords upstairs unable to hiccough another word—Lord Harborne heaven knew where; Kitty taken herself off. Mr. Cumninghame vanished as surely as the Cock Lane ghost! All of which Mrs. Dulcimore recited at length and with tears—and while she recited it a great hope came to Master Willoughby.

How, he asked himself, if Kitty, fleeing from circumstances he could well understand—how if she had taken the road to London; the very road which he himself must take, since his orders were imperative to deliver the papers to Lord Churchill and to return to London immediately. He believed it to be possible. None understood better than he the character of the wayward but clever girl with whom these people were dealing. Ensign Willoughby thought it by no means improbable—but of that he did not whisper a syllable to old Mrs. Dulcimore.

"I don't believe a word of it, Mrs. Dulcimore," he said laughing; "Kitty has just gone away in a huff, and, for all you know, is back in the house again by this time. She's too clever to give you cause for any real anxiety. Take my advice and send some one up to her bedroom—as like as not you'll find her there all the time."

"The very thing I said to me Anthony—not five minutes ago. She'll be upstairs all the time, I said—and what must the idiot be doing but setting off for Shoreham after her. Oh, sorrow the day that I was married to an elephant, sorry the—but wait till he comes home and I'll know his reasons —ay, Mr. Willoughby, and with justice!"

Willoughby laughed in his sleeve at this—and, having drunk a glass of wine and eaten a mouthful of food, he returned to the chaise in which he had traveled down from London—and there, with his very foot upon the step, he came face to face with Kitty, as we have told, and was instantly put in possession of her story.

"Cousin Willoughby—oh, can it be Cousin Willoughby?"

"Now, Mistress Kitty, could it be any other? What, you are in trouble—crying—oh, Kitty, Kitty?—"

"I met my lord upon the cliff, and he insulted me—I cannot return to his house, Cousin Willoughby—neither my father nor mother understands—they are simple people and know no better. Cousin—I must go away—I must leave this place—will you take me, cousin?"

"But, Kitty, think, what will they—"

"I care not though all the country cries upon me. Is it not enough that I have been in this man's house for weeks together? Cousin Willoughby, I am going to my kinswoman at Marlow. If you will not help me to get there, I will walk the whole way—and I have not a shilling in my pocket nor a cloak for my back. Now, cousin—"

He stared at her, amazed. His pulse beat furiously, his tongue cleaved to the roof of his mouth because of the excitement of his thoughts.

"Kitty," he stammered, "you know there is nothing I would not do—and if your mind is really set upon it—"

"Oh, cousin, cousin," cries Kitty, "if I were your sister, would you leave me here for men to scorn me or would you take me to a house of safety?"

"God knows, I would give my life for you," says the lad—and immediately opening the door, he bade her enter the chaise.

Such, then, was the beginning of that pretty flight—an escapade of which the town would make much in the days to come, as we shall presently discover. And yet, as we know, it was never even a boy and girl affair; never so much as a hoyden comedy playing among the wheat sheaves innocently or set up for an example in the pastorals beloved of the King's Theater.

Kitty fled from Brighton because she believed it were an infamy to stay longer there—the young soldier accompanied her because she asked him to and for no other reason under God's sky.

It is true that Master Willoughby's heart beat quick, that the blood throbbed in his veins and that every impulse of his young manhood was quickened when he found himself side by side with Kitty in the chaise; but this was a natural sequence enough.

How he had loved the child; how often in his dreams had he pictured her as the new day discovered her—eyes half-closed, upon a white pillow; the golden threads of her pretty hair tousled upon a snow-white forehead, her breath faint as one who sleeps a child's sleep; her little hands clasped upon her lap—Kitty become the nomad, Kitty fleeing from riches to the cot—and by her side a man who named her for his divinity! None the less, young Willoughby would sooner have cut off his strong right hand than have betrayed a word of the truth at such an hour. Indeed, we find that he labored for her comfort in a way that no man of the world could have bettered; rousing the inns at her coming; urging the postboys to dispatch; asking her at every turn how she did—and expressing his love by no other overt act than that of the homage his eyes could not conceal. And thus, at last, he brought her to St. James—and there he left her at a hostelry he knew until leave could be obtained and he might conduct her to Marlow to her kinswoman's house.

Of this second stage of the journey we shall have but little to say. It had been a happier day for Ensign Willoughby, perhaps, had he chosen another for his escort—for what must happen but that, when they approached the village of Slough, whence Windsor is clearly to be discerned, the lad suddenly recollected Sir Richard's presence at the Castle and made mention of it.

"The King, they say, is very pleased with him, Kitty," he remarked, in a generous impulse not to be restrained.

To this Kitty replied by the first earnest word she had spoken since they left Brighton.

"Then I pray God he may never set eyes upon him again, cousin!"

"Not once since you were there. They tell the oddest things of him—were Medmenham a monkery in fact as well as name, Sir Dick would be the very man for a habit in the place."

Kitty thought upon this for a little while and presently she said:

"Why do you speak to me of Sir Richard, cousin, why does every one speak to me of him?"

"Because we all thought that you loved him, Kitty."

"And you, cousin—did you believe it?"

"Could I help it, Kitty? If it had not been so, if I had not thought it so, would not I have told you long ago what I have always been afraid to tell you, Kitty?"

Here was a declaration if you like; and what would have followed upon it but for Kitty's discretion, God only knows. Young Willoughby, a great hope returning to him, had no other desire than to catch Kitty in his arms and, holding her close, to take an oath that no days of his life should separate them again—which fully, perchance, he would have committed had not he surprised her pretty eyes regarding the distant castle so wistfully that all her secret was to be read in an instant and his own supreme desire frozen at his heart. Kitty, however, wished still to deceive him; and speaking very kindly, she said:

"I shall never learn to love, cousin; it is a lesson no one can teach me."

"Ah, Kitty, if I could believe that. Look in my eyes and tell me it is the truth."

"No, no," she cried, "the sun is setting and it blinds me, cousin; look, all the west is aflame. I cannot speak of it. And now the castle is far behind us; oh, do not let us talk of it any more, cousin"

He obeyed her without a word. This knowledge, that whatever her lips might say, her heart was another man's, came to him as a sad echo of the declining day and an omen of that night through which, it seemed, all who loved Kitty Dulcimore must live.

"She will marry Richard Escombe or she will never marry at all," said Ensign Willoughby, and then with an instinctive dread of that which had been done he asked himself, "What will he say, what will London say of last night's work?"

But this was a question the future alone could answer—and how it answered it we shall presently tell.

(Continued Next Sunday.)

UNPROFITABLE.

FOREIGN LEMON SPELLS LOSS.

EVEN CANADA PREFERS PRODUCT OF CALIFORNIA.

Reports from Various Parts of the United States Show Western Fruit Is Rapidly Shutting Out Imports from Sicily—Orange Trade Continues to Improve.

[SPECIAL CORRESPONDENCE OF THE TIMES.]

NEW YORK, March 10.—Losses are all that importers of Sicily lemons can figure on. During the past two or three weeks the net loss has ranged from 35 to 40 cents on every box sold at auction in this market. The cost of these lemons to importers, based on prices paid for fruit in Sicily, is $2.40 laid down here. Many importers have made contracts for the season based upon this price. The outlook is not encouraging, and it appears that handlers of foreign goods are, in a way, to lose a good deal of money before the season closes.

Prominent importers say that the more liberal distribution of Californias is a potent influence in depressing the Sicily market. The amount of this influence is told eloquently in the figures which show that not more than 140,000 boxes of Sicilies will go to Montreal this year. This same city, however, is reported as buying Californias heavily, and many of its dealers are unsatisfied because it is impossible to obtain all the supplies desired. If Canadians find it more profitable to handle American-grown fruit, the proportion of profits and the relative increase in trade which will accrue to growers and dealers in the States can be easily understood.

Brokers who have customers scattered through the West declare that the demand for Sicily lemons in the sections where they operate, is not more than 50 per cent. of that of last year. This is admitted to be due to the competition of Californias. The principal reason assigned for the supplanting of Sicily by California fruit is the better packing and grading. Or, to put it another way, when buyers place orders for Sicily lemons, they do not know what they are going to get; when they buy Californias, they feel assured that the quality will be satisfactory, and that the packing will be quite in keeping with the general excellence of the fruit.

It only remains for the California grower to continue to pack and grade his fruit well in order to capture the markets of the world.

The Sicily fruit is unsatisfactory. It has been unsatisfactory for years, but the Sicily grower and importer had the trade at their mercy. It was impossible to obtain anything else better, or even as good. That time has passed. The lemons grown on the Pacific Coast are infinitely superior to anything offered from abroad, and buyers are glad to pay highest prices for them. It remains now to increase the output to correspond with the enlarged demand.

The orange trade continues to improve. With spring-like weather for a considerable proportion of the time during the past week the conditions have been fully as good as previously. Retailers have been able to offer fruit in the open air, which has materially increased the sales. The effect is felt in the auction rooms.

So much depends upon the weather. The retailer can't dispose of his wares if it is frosty, and his customers will not buy if it is rainy or cold and windy. When the sun shines, however, the yellow globes are extremely attractive and sales are relatively large.

When at noon the great office buildings pour forth the huge crowds of employés a good many charge upon the push carts, and the temptingly-displayed stock fades away as if by magic.

The trustees of the New York Fruit Exchange held a meeting recently at which the question of the inspection of Florida and California oranges and of pineapples was considered. The exchange has felt for some time that the control of these three fruits, so far as inspection is concerned, should be in its own hands.

Pineapple inspection was thought most important at present, and a committee of three, composed of William A. Camp, E. Andrews, Jr., and C. W. Maxfield, was appointed to investigate and report at a subsequent meeting. The pineapple season is about opening, which accounts for the special stress laid upon that variety of fruit.

The exchange has long wanted to get the inspection of domestic oranges as it would largely increase the income of the organization. But it is difficult to see wherein inspection of Californias is necessary. They arrive in good condition, both winter and summer, and no fault can posibly be found with them.

Resolutions calling for the standardization of Sicily lemon boxes will be sent to the daily press of the country. The exchange hopes in this way to

DOWN IN OLD MEXICO.

BY WILL BRANAN.

Since Adam was inspired by the divine inflatus to take unto himself a wife in the person of that timid young creature whose name was Eve, love has played a promiscuous part in the history of the universe. It is an established fact that one of the most pleasant pastimes in any country, civilized or otherwise, is that of courtship, of dancing attendance at the heels of one's fair prospect. Indeed, it has come to be recognized as the most entrancing part of the affair, since those who have ventured into that dread unknown which lies beyond the altar are always willing to testify that it would have been far better if they could have continued forever in that blissful state of ignorance which precedes matrimony.

Now there is so much curiosity concerning that most delightful recreation which the republic of Mexico affords, generally known to the foreigners resident in the capital city as "playing the bear," that the following modus operandi, which has been known to achieve desired results, may not be found amiss:

FIRST.

Find some señorita of inviting demeanor, and sweet—but not too sweet. It is absolutely essential that she be "simpatica" and that she have sufficient embonpoint; but as all señoritas look alike in the moonlight it is immaterial as to whether she has golden or raven-black hair, gazelle or doe eyes, big feet or little. These minor details will develop after the prize is won.

SECOND.

It is necessary that the charming damsel's dwelling have some sort of an opening, preferably a casement window. The bars of a window are never so close together that they prevent two hands from thrilling as one.

THIRD.

The devoted admirer must first establish communication with the object of his tender solicitude through the assistance of some portero, mozo, or criada of the household, and after much perseverance, pounds of dulces, bushels of billets doux, and a hothouse of flowers, he is in a position to proceed.

FOURTH.

The young gentleman in question seeks some vantage point at a convenient distance from the window where the apparition is supposed to appear, and begins to curb his patience. He attracts attention to his presence in the neighborhood by something sentimental, not necessarily "Yankee Doodle," but this is hardly requisite—as his presence will probably have been instinctively felt by the maiden, who has doubtless been waiting expectantly for the approach of some male specimen since her graduation from the cradle, long before the present subject arrives on the scene. But there may be no indication of her anxiety in this direction on the first night—not even a flutter behind the blinds of her window. Still, after a proper number of moonlight nights the maiden may make bold to inquire in a low voice as to what the young man is doing in the vicinity. Perhaps he would like to talk with some other member of the family? No?

FIFTH.

After a few preliminaries and some side-stepping it develops, as it always does in the course of true love that the young man in question is a hero or demi-god of some sort—that is, while posing in the proper attitude against some convenient wall. It also develops that the charming damsel is one of the most beautiful young persons on earth—in the moonlight.

It is only natural to presume that this pleasant diversion would have a host of enthusiastic followers, and it is merely a matter of passing down some street or boulevard in the evening from 7 to 10 o'clock, to have the fact sufficiently demonstrated by concrete and loving examples. They may be seen in every shadow, and it requires remarkable agility to avoid breaking into some stage of the game that is too far advanced for the eyes of an outsider. It is perhaps the most popular pursuit or pastime or sport, or whatever it may be designated by its devotees, at present engaging the leisure time of the young natives of Mexico.

* * *

Carnival Day in Mexico.

Martes de Carnival, or the Frenchman's Mardi Gras, was celebrated throughout the republic of Mexico on Tuesday, March 3, His Majesty, King Momo, being buried at midnight, in the midst of much merrymaking, music and dancing.

Carnival Day is generally observed in Mexico in anticipation of the succeeding dull days of Lent, and that portion of the multitude which is in the habit of being bad is supposed to get all of the mischief out of its system in preparation for the restraint exercised by the mother church.

But much of the festival fun observed by old-timers in Mexico has departed in late years, and there is very little to the day in the capital but big crowds and noisy children. The west side of the Alameda, one of the most magnificent parks in the two Americas, is always lined with booths for the sale of toys and dulces on days of fiesta, and this, of course, lent a holiday color to the celebration. Several small dances and masked balls were held in Mexico City and its suburbs during the evening, but the maskers were less conspicuous on the streets than in past celebrations of the sort.

One of the prettiest customs connected with Carnival Day in Mexico is that of breaking "cascarones," or eggshells filled with confetti, over the coquettish heads of young females eligible for matrimony. Though this custom is not so generally observed in the capital city, where Florida water is frequently substituted for confetti, it is still very popular in many parts of the republic.

* * *

The Conquerer.

If they tell you that I am stern of heart,
Unkind, unfeeling, merciless, 'tis true;
If they tell you that I have trampled through
Their tears of desolation, and depart
With iron in my soul, you will impart
To them this declaration,—and for you
The task will be of honor, for in lieu
Of Hernan Cortez you shall speak; to start
My plea, I never yet destroyed in vain,—
I may not spare your soldiers or your king,
But I will not unwise destruction bring
To that which I may never build again
With greater grandeur; and your bells will ring,
Your poets ever of my conquest sing.

* * *

Cuernavaca's Past.

The picturesque little capital of the State of Morelos, Mex., is now passing through a very pleasant boom, and its ancient inhabitants are on the qui vive to take advantage of that most desirable of suckers, the American tourist.

The new golf links of the Cuernavaca Country Club, whose membership is made up largely of Mexico City residents, were formally inaugurated Saturday afternoon, March 7, the first ball being driven over the course by Gov. Alarcon of Morelos.

But this is not the best part of Cuernavaca's story, by any means. Though not very pretentious in population or civilization, Cuernavaca has a history that would put to shame

A TRUE TEST

REGARDING CHAMBERLAIN'S COUGH REMEDY.

THE TEST OF TIME

A Bit of History—Showing How Honest Goods and Honest Efforts Have Succeeded.

For more than thirty years Chamberlain's Cough Remedy has constantly gained in favor and popularity until it is now one of the most staple medicines in use, and has an enormous sale. Every industry has its pioneer days, and it is during these struggling times that its worth and merits are tested. The early history of Chamberlain's Cough Remedy shows that except in point of merit, it had no more hope of success than other similar preparations, which were put on the market at the same time, but were never known outside of their own locality, and have long since ceased to be manufactured. Step by step, each successive year, as its superior excellence becomes more widely known, it has been gradually gaining in favor. Taken first, perhaps, on trial by some family, who found it good, it was recommended by them to a neighbor; they in turn passed it on to other friends, and for over thirty years its reputation has in this manner been spreading until it has reached the utmost corners of the earth. Science and advanced medical authorities during all of this time have failed to produce a better remedy for coughs, colds, and croup, and today Chamberlain's Cough Remedy is enjoying the largest sale of any similar preparation on the market. This success can be attributed to no other cause than its sterling worth. No matter how much prominence an article may receive through the medium of advertising, it must be trustworthy to hold the confidence of the public. In thousands of homes this remedy is the main reliance of parents in attacks of croup. Not only does it give prompt relief, but it is so pleasant to take that children like it, and it contains nothing that is in any way injurious.

EVERY BOTTLE GUARANTEED

If you fail to get beneficial results after using two-thirds of a bottle of

CHAMBERLAIN'S COUGH REMEDY

according to directions, return it to your dealer and get your money back. It is well known for its prompt cures of coughs, colds, and croup.

NO OPIUM

In Chamberlain's Cough Remedy.

The fact that Chamberlain's Cough Remedy contains no opium or other narcotic makes it particularly suitable for young children, and especially so, as it can always be depended upon in cases of colds, croup and whooping cough, and has become famous for its cures of these diseases. Mothers have for many years accepted our statements that Chamberlain's Cough Remedy contains no opium or other narcotic, but that they may be further assured of this fact, we submit the following certificates.

CHAMBERLAIN MEDICINE CO.,
Des Moines, Iowa, U. S. A.

SERIAL No. 36
Guaranteed under Food and Drug Act of June 30, 1906.

The above guarantee appears on the label and wrapper of every bottle of Chamberlain's Cough Remedy, which shows conclusively that it does not contain opium or any of the habit forming drugs named in the pure food law, and that a guaranty has been filed with the Secretary of Agriculture of Washington, D. C.

CHAMBERLAIN MEDICINE CO.,
Des Moines, Iowa.

N. S. W. GOVERNMENT.

CERTIFICATE OF ANALYSIS.

Department of Public Health,
New South Wales,
Sydney, August 2, 1901.

The sample of Chamberlain's Cough Remedy, sealed, marked, or labelled as such, in an original bottle, received 24-7-'01 from the Registrar of the Pharmacy Board has been examined, with the following results:—"Found to contain none of the scheduled poisons."

(Signed) WILLIAM H. HAMLET,
Government Analyst.

The Chief Medical Officer of the Government.

CAPE COLONY, S. A., May 11, 1904.

Having purchased a bottle of Chamberlain's Cough Remedy at one of the local chemists, and analysed its contents, I certify it does not contain opium or any other narcotic.

R. MARLOTH, Ph. D., M. A.

ORANGE RIVER COLONY, S. A.,
October 28, 1903.

By direction of Board of Health, it was declared that Chamberlain's Cough Remedy did not contain any narcotics, and could be sold by anyone.

Many Mothers of a Like Opinion.

Mrs. Pilmer, of Cordova, Iowa says: "One of my children was subject to croup of a severe type, and the giving of Chamberlain's Cough Remedy promptly always brough relief. Many mothers in this neighborhood think the same as I do about this remedy and want no other kind for their children."

HEART TO HEART TALK

With a Young Mother.

Good morning. I'm so glad to see you. How are the children? What's the trouble now? Seems like they have been sick all winter. First scarlet fever, then diphtheria and now it is whooping cough. Well, you have had your hands full to be sure, but do you know I believe you could have warded off some of those diseases. Oh no! I'm not accusing you of neglecting your children; you're too good a mother to do that. I know your new neighbors brought scarlet fever, but don't your remember the hard colds your children had just when they came? Now listen a moment; that has had more to do with it than you think. Your children were then particularly susceptible to diseases germs on account of their lowered vitality. Eminent physicians now agree that children would not be nearly so likely to take scarlet fever, diphtheria, whooping cough or any of the catching diseases if every cold were doctored when it first makes its appearance. You have noticed that when two children are exposed to some contagious disease at the same time often one of them will take it and the other will not. Well, that is just the reason, one child had a cold and the other did not. I never allow a cold to run twenty-four hours without attention. You say you don't have any confidence in cough medicines? You have not used the right one yet. Just try Chamberlain's Cough Remedy and you'll change your mind. Of course you have heard of it. It has been on the market for thirty-five years. No, indeed, it won't hurt the children. There is nothing in it that will injure your little baby. Get a bottle of it while you are up town and you will find that your children will not catch everything that comes along.

A Maine Merchant Tells Why He Recommends Chamberlain's Cough Remedy.

"I have sold Chamberlain's Cough Remedy for a number of years," says Alonzo Preston, of West Bowdoin, Maine. "I do not use any other kind myself or in my family. I will give you a bit of experience I had with this remedy myself. I had a cough caused by catarrh so the doctors told me. I kept a continual hacking and when I got a cold it was much worse. The doctor could not relieve me and I used several cough cures, all to no purpose, except to get my stomach out of order. I had grown worse for two or three years and it became very annoying. After I took the agency for Chamberlain's Cough Remedy I tried half a dozen bottles of the 25-cent size and three bottles of the 50-cent size and was thoroughly cured. I have not had a cough since, now going on two years, except when I get a cold, then I take this remedy and it soon fixes me all right. I know that my catarrh has not bothered me near so much as before, so of course I always recommend Chamberlain's when I am asked for the best cough remedy. I could have willingly given $50.00 to anyone who would have cured my cough as Chamberlain's Cough Remedy did."

ABOUT COU...

A Cough Is Not a Di... a Symptom.

By the character of the ... are greatly aided in d... nature of the disease that ...

A dry hacking cough is caused by an irritation of the membrane lining the air passages of the throat and bronchial tubes. Chamberlain's Cough Remedy will relieve this irritation. The cause removed there will be no cough.

When the cough is dry, harsh and distressing, it indicates that you have taken cold. Take a dose of Chamberlain's Cough Remedy, rub well on the chest, put your feet in hot water, take a dose and go to bed and you can throw off the cold by morning.

When the cough is loose and long continued it indicates that the cough, and the quicker you get rid of it the better. Many cases of chronic bronchitis and consumption have resulted from neglected coughs. Don't neglect a cough. Chamberlain's Cough Remedy will loosen the phlegm, relieve the lungs, and assist Nature in restoring a healthy condition. It has been used in many epidemics of whooping cough and has always proved successful. It is pleasant to take, and contains nothing injurious. For sale by all druggists.

A persistent cough, which is the first attack of influenza or pneumonia, usually due to a neglected cold. Don't neglect the first symptoms of the disease, but relieve the air passages of the throat and bronchial tubes with Chamberlain's Cough Remedy. It has been very successful in the treatment and checking of pneumonia.

When a child's cough is loose and ringing, notify your parents, and by heartsease, it will prevent pleurisy by promptly relieving the attack of croup. Chamberlain's Cough Remedy may be safely given to the youngest child as directed with each bottle. For sale by all druggists.

For a persistent cough, caused by a gradual loss of flesh, lung and night sweats, consult a physician at once and have your lungs examined. There are symptoms of consumption, but hope for the best.

Colds and Sore Throat.

"My little girl is subject to severe colds and sore throat," says Mrs. Wm. E. Hall, of 28 St., Wheeling, W. Va., "and when she had a severe cold or sore throat I used to give her Chamberlain's Cough Remedy and it would relieve her very quickly. I have also used it for myself and family with the best results, and can recommend it to be all that is claimed for it." For sale by all druggists.

Scalp Specialists
Use and Recommend
Newbro's Herpicide

"I am sending you my photograph to show what Newbro's Herpicide has done for me.

"Since I first tried Herpicide upon my hair I have used it exclusively in giving scalp treatments to others, and I would not think of trying to get along without it."

(Signed) MRS. ANNA CONNER.
2307 Archer ave., Chicago, Ill.



Mrs. Anna Conner

Hundreds of lady scalp specialists and hair dressers use and recommend Newbro's Herpicide, instead of products of their own manufacture upon which a much larger profit could be made. They claim that Herpicide makes friends for them and gives much better satisfaction. Some hair dressers use Herpicide for obstinate cases only, but why not use the best first?

Herpicide is a delightful dressing that can be used when there is no disease of the hair or scalp, and as an actual remedy for dandruff, itching scalp and falling hair it stands in a class singularly its own.

Many ladies object to a gummy and sticky hair dressing, or one that is full of sedimentary chemicals intended to dye the hair. The marked preference for a clean and dainty preparation, particularly one that overcomes excessive oiliness and leaves the hair light and fluffy, is reflected in the enormous sale of Newbro's Herpicide. Discriminating ladies become enthusiastic over its refreshing quality and exquisite fragrance. It stops itching of the scalp almost instantly.

Two sizes, 50c and $1.00, at Drug Stores—Send 10 cents in stamps to The Herpicide Co., Dept. N., Detroit, Michigan, for a Sample. Guaranteed under the Food and Drugs Act, June 30, 1906. Serial No. 915.

Some druggists boast of their ability to sell substitutes to mild mannered customers. Get Herpicide. For sale at all Drug Stores. Applications at prominent barber shops.

It is not generally known that one of the innumerable spouses of Hernan Cortez was gently pushed over the rear balcony of the present municipal palace of Cuernavaca by her lord and master, when he was sojourning with her in this little city. As it is a sheer drop of nearly one hundred feet to the court beneath, this esteemed lady probably suffered the same fate that befell La Marina, another damsel who enjoyed en passant the favor of New Spain's conqueror.

Perhaps it may not be remembered by readers of The Times, but La Marina was the distinguished dame who died of asthma in the Coyoacan casa of Hernan Cortez. Or at any rate that was the report given out by physicians in their iron-hearted master's employ, though the finger-marks on her white throat might have indicated very peculiar symptoms of the disease.

But returning to the rear balcony of the Cuernavaca municipal palace, it is presumed that the fall of the lady was entirely accidental, as were a number of other sudden demises in the Cortez household, whenever the occasion appeared to be ripe for the removal of a superfluous spouse.

So the municipal building is still called the Palace of Cortez in honor of its strenuous master, and its history still lends an added distinction to the small city of Cuernavaca.

A Blind Marksman.

Charged with throwing a stone at Frederick W. Gestewits, a music teacher, and inflicting a gash in his scalp, John Hartman, a blind man, of Springfield township, Pennsylvania, was given a hearing before Alderman Jacob Stager and held for court.

Hartman's defense was that, being blind, he would not have been able to see where to throw the stone.

Gestewits claimed that he could produce neighbors to testify that Hartman shot birds, aiming by ear from sounds they uttered, or from their rustling in the trees. He said his footfalls in running away enabled Hartman to throw with accuracy.

When Heinrich Detering weds Miss Mary Osterman tomorrow in the Dutch Reformed Church he will owe his good fortune to his gustatorial

YGLESIAS INSTITUTE

Consultation Free

OFFICE HOURS 8 to 12, 2 to 6 — 820 S. Hill Street

Be it known to suffering humanity that the Yglesias Helminthological Institute is the only institute in Los Angeles where the genuine remedies of the late Dr. Manuel Yglesias, the world renowned Helminthologist, are dispensed. We have exclusive possession and control of all his patent helminthological remedies—all other claimants to be imitators. We have the U. S. patent for medicine and all other parasites of the human body. All treatments of Dr. C. J. Schmidt. Consultation free. Hours 8 a.m. to 6 p.m.

HELMINTHOLOGICAL INST., 820 S. Hill St.

Defective Title Purchasing Co

Rear of 215 Temple St., Los Angeles, Cal.

We buy and sell all kinds of claims on Real Estate, Tax Deeds, Tax Certificates, Mortgages, Judgments, Relinquishments. If you have any claims or interests of any kind to

SIR RICHARD ESCOMBE.

(Continued From Second P.ge.)

me who will sit there like a hulk when my darlint Kitty may be under the cold water? Mr. Dulcimore—Mr. Dulcimera, I do believe you're the most outrageous man in England this night, and the wickedest. Be up and doing, sir—isn't she your own daughter, flesh of your flesh and bone of your bone? And I tell you she's left me—she's fled the house—my Kitty—my darlint—oh, sorrow the day——"

Here would follow a violent burst of sobbing, varied upon occasion by a useful fit of hysterics. Never did old Anthony do so much apologizing in all his days. And he had a hundred stories ready. Kitty was but just gone across the road to see old Miss Pennyfeather, and was staying there to plague them. Any minute might bring her back to the house. She would be down by the sea laughing at what she had done.

"I am grieved, profoundly grieved, my love—indeed, I do not know how to apologize for her waywardness. She's young, and we are two old folks—do not let us forget that. And, my dear Clara—come now—now, don't you think that we, perhaps, have been a little premature, a little overwishful in this matter? If I could bring you to see so much——"

"I do believe," says the old lady, wringing her hands anew, "that I have married a baboon from the Indies. Oh, get out of me sight, man—take yerself away—'tis no more sense ye have in your head than the old cow in the stable! Be off and find the girl—and don't you dare to come back to me unless she comes with you."

Of course he went, gladly and with new apologies—and what must happen directly he had gone but that the boy Willoughby arrives, hot from London in quest of Lord Churchill. A fine house of sorrows for such a lad to come to and a sorry tale for him to hear—my lords upstairs unable to hiccough another word—Lord Harborne heaven knew where; Kitty taken herself off. Mr. Cunninghame vanished as surely as the Cock Lane ghost! All of which Mrs. Dulcimore recited at length and with tears—and while she recited it a great hope came to Master Willoughby.

How, he asked himself, if Kitty, fleeing from circumstances he could well understand—how if she had taken the road to London; the very road which he himself must take, since his orders were imperative to deliver the papers to Lord Churchill and to return to London immediately. He believed it to be possible. None understood better than he the character of the wayward but clever girl with whom these people were dealing. Ensign Willoughby thought it by no means improbable—but of that he did not whisper a syllable to old Mrs. Dulcimore.

"I don't believe a word of it, Mrs. Dulcimore," he said laughing; "Kitty has just gone away in a huff, and, for all you know, is back in the house again by this time. She's too clever to give you cause for any real anxiety. Take my advice and send some one up to her bedroom—as like as not you'll find her there all the time."

"The very thing I said to me Anthony—not five minutes ago. She'll be upstairs all the time, I said—and what must the idiot be doing but setting off for Shoreham after her. Oh, sorrow the day that I was married to an elephant, sorry the—but wait till he comes home and I'll know his reasons —say, Mr. Willoughby, and with justice!"

Willoughby laughed in his sleeve at this—and, having drunk a glass of wine and eaten a mouthful of food, he returned to the chaise in which he had traveled down from London—and there, with his very foot upon the step, he came face to face with Kitty, as we have told, and was instantly put in possession of her story.

"Cousin Willoughby—oh, can it be Cousin Willoughby?"

"Now, Mistress Kitty, could it be any other? What, you are in trouble —crying—oh, Kitty, Kitty?——"

"I met my lord upon the cliff, and he insulted me—I cannot return to his house, Cousin Willoughby—neither my father nor mother understands—they are simple people and know no better. Cousin—I must go away—I must leave this place—will you take me, cousin?"

"But, Kitty, think, what will they——"

"I care not though all the country cries upon me. Is it not enough that I have been in this man's house for weeks together? Cousin Willoughby, I am going to my kinswoman at Marlow. If you will not help me to get there, I will walk the whole way—and I have not a shilling in my pocket nor a cloak for my back. Now, cousin——"

He stared at her, amazed. His pulse beat furiously, his tongue cleaved to the roof of his mouth because of the excitement of his thoughts.

"Kitty," he stammered, "you know there is nothing I would not do—and if your mind is really set upon it——"

"Oh, cousin, cousin," cries Kitty, "if I were your sister, would you leave me here for men to scorn me or would you take me to a house of safety?"

"God knows, I would give my life for you," says the lad—and immediately opening the door, he bade her enter the chaise.

Such, then, was the beginning of that pretty flight—an escapade of which the town would make much in the days to come, as we shall presently discover. And yet, as we know, it was never even a boy and girl affair; never so much as a hoyden comedy playing among the wheat sheaves innocently or set up for an example in the pastorals beloved of the King's Theater.

Kitty fled from Brighton because she believed it were an infamy to stay longer there—the young soldier accompanied her because she asked him to and for no other reason under God's sky.

It is true that Master Willoughby's heart beat quick, that the blood throbbed in his veins and that every impulse of his young manhood was quickened when he found himself side by side with Kitty in the chaise; but this was a natural sequence enough.

How he had loved the child; how often in his dreams had he pictured her as the new day discovered her—eyes half-closed, upon a white pillow; the golden threads of her pretty hair tousled upon a snow-white forehead, her breath faint as one who sleeps a child's sleep; her little hands clasped upon her lap—Kitty become the nomad, Kitty fleeing from riches to the cot—and by her side a man who named her for his divinity! None the less, young Willoughby would sooner have cut off his strong right hand than have betrayed a word of the truth at such an hour. Indeed, we find that he labored for her comfort in a way that no man of the world could have bettered; rousing the inns at her coming; urging the postboys to dispatch; asking her at every turn how she did—and expressing his love by no other overt act than that of the homage his eyes could not conceal. And thus, at last, he brought her to St. James—and there he left her at a hostelry he knew until leave could be obtained and he might conduct her to Marlow to her kinswoman's house.

Of this second stage of the journey we shall have but little to say. It had been a happier day for Ensign Willoughby, perhaps, had he chosen another for his escort—for what must happen but that, when they approached the village of Slough, whence Windsor is clearly to be discerned, the lad suddenly recollected Sir Richard's presence at the Castle and made mention of it.

"The King, they say, is very pleased with him, Kitty," he remarked, in a generous impulse not to be restrained.

To this Kitty replied by the first connected word she had spoken since they don again, cousin?"

"Not once since you were there. They tell the oddest things of him—were Madmenham a monkery in fact as well as name, Sir Dick would be the very man for a habit in the place."

Kitty thought upon this for a little while and presently she said:

"Why do you speak to me of Sir Richard, cousin, why does every one speak to me of him?"

"Because we all thought that you loved him, Kitty."

"And you, cousin—did you believe it?"

"Could I help it, Kitty? If it had not been so, if I had not thought it so, would not I have told you long ago what I have always been afraid to tell you, Kitty?"

Here was a declaration if you like; and what would have followed upon it but for Kitty's discretion, God only knows. Young Willoughby, a great hope returning to him, had no other desire than to catch Kitty in his arms and, holding her close, to take an oath that no days of his life should separate them again—which folly, perchance, he would have committed had not he surprised her pretty eyes regarding the distant castle so wistfully that all her secret was to be read in an instant and his own supreme desire frozen at his heart. Kitty, however, wished still to deceive him; and speaking very kindly, she said:

"I shall never learn to love, cousin; it is a lesson no one can teach me."

"Ah, Kitty. If I could believe that. Look in my eyes and tell me it is the truth."

"No, no," she cried, "the sun is setting and it blinds me, cousin; look, all the west is aflame. I cannot speak of it. And now the castle is far behind us; oh, do not let us talk of it any more, cousin"

He obeyed her without a word. This knowledge, that whatever her lips might say, her heart was another man's, came to him as a sad echo of the declining day and an omen of that night through which, it seemed, all who loved Kitty Dulcimore must live.

"She will marry Richard Escombe or she will never marry at all," said Ensign Willoughby, and then with an instinctive dread of that which had been done he asked himself, "What will he say, what will London say of last night's work?"

But this was a question the future alone could answer—and how it answered it we shall presently tell.

(Continued Next Sunday.)

UNPROFITABLE.

FOREIGN LEMON SPELLS LOSS.

EVEN CANADA PREFERS PRODUCT OF CALIFORNIA.

Reports from Various Parts of the United States Show Western Fruit Is Rapidly Shutting Out Imports from Sicily—Orange Trade Continues to Improve.

(SPECIAL CORRESPONDENCE OF THE TIMES.)

NEW YORK, March 10.—Losses are all that importers of Sicily lemons can figure on. During the past two or three weeks the net loss has ranged from 35 to 40 cents on every box sold at auction in this market. The cost of these lemons to importers, based on prices paid for fruit in Sicily, is $2.40 laid down here. Many importers have made contracts for the season based upon this price. The outlook is not encouraging, and it appears that handlers of foreign goods are, in a way, to lose a good deal of money before the season closes.

Prominent importers say that the more liberal distribution of Californias is a potent influence in depressing the Sicily market. The amount of this influence is told eloquently in the figures which show that not more than 140,000 boxes of Sicilies will go to Montreal this year. This same city, however, is reported as buying Californias heavily, and many of its dealers are unsatisfied because it is impossible to obtain all the supplies desired. If Canadians find it more profitable to handle American-grown fruit, the proportion of profits and the relative increase in trade which will accrue to growers and dealers in the States can be easily understood.

Brokers who have customers scattered through the West declare that the demand for Sicily lemons in the sections where they operate, is not more than 50 per cent of that of last year. This is admitted to be due to the competition of Californias. The principal reason assigned for the supplanting of Sicily by California fruit is the better packing and grading. Or, to put it another way, when buyers place orders for Sicily lemons, they do not know what they are going to get; when they buy Californias, they feel assured that the quality will be satisfactory, and that the packing will be quite in keeping with the general excellence of the fruit.

It only remains for the California grower to continue to pack and grade his fruit well in order to capture the markets of the world.

The Sicily fruit is unsatisfactory. It has been unsatisfactory for years, but the Sicily grower and importer had the trade at their mercy. It was impossible to obtain anything else better, or even as good. That time has passed. The lemons grown on the Pacific Coast are infinitely superior to anything offered from abroad, and buyers are glad to pay highest prices for them. It remains now to increase the output to correspond with the enlarged demand.

The orange trade continues to improve. With spring-like weather for a considerable proportion of the time during the past week the conditions have been fully as good as previously. Retailers have been able to offer fruit in the open air, which has materially increased the sales. The effect is felt in the auction rooms.

So much depends upon the weather. The retailer can't dispose of his wares if it is frosty, and his customers will not buy if it is rainy or cold and windy. When the sun shines, however, the yellow globes are extremely attractive and sales are relatively large.

When at noon the great office buildings pour forth the huge crowds of employés a good many charge upon the push carts, and the temptingly-displayed stock fades away as if by magic.

The trustees of the New York Fruit Exchange held a meeting recently at which the question of the inspection of Florida and California oranges and of pineapples was considered. The exchange has felt for some time that the control of these three fruits, so far as inspection is concerned, should be in its own hands.

Pineapple inspection was thought most important at present, and a committee of three, composed of William A. Camp, E. Andrews, Jr., and C. W. Maxfield, was appointed to investigate and report at a subsequent meeting. The pineapple season is about opening, which accounts for the special stress laid upon that variety of fruit.

The exchange has long wanted to get the inspection of domestic oranges as it would largely increase the income of the organization. But it is difficult to see wherein inspection of Californias is necessary. They arrive in good condition, both winter and summer, and no fault can possibly be found with them.

Resolutions calling for the standardization of Sicily lemon boxes will be sent to the daily press of the country. The exchange hopes in this way to

DOWN IN OLD MEXICO.

BY WILL BRANAN.

Since Adam was inspired by the divine inflatus to take unto himself a wife in the person of that timid young creature whose name was Eve, love has played a promiscuous part in the history of the universe. It is an established fact that one of the most pleasant pastimes in any country, civilized or otherwise, is that of courtship, of dancing attendance at the heels of one's fair prospect. Indeed, it has come to be recognized as the most entrancing part of the affair, since those who have ventured into that dread unknown which lies beyond the altar are always willing to testify that it would have been far better if they could have continued forever in that blissful state of ignorance which precedes matrimony.

Now there is so much curiosity concerning that most delightful recreation which the republic of Mexico affords, generally known to the foreigners resident in the capital city as "playing the bear," that the following modus operandi, which has been known to achieve desired results, may not be found amiss:

FIRST.

Find some señorita of inviting demeanor, and sweet—but not too sweet. It is absolutely essential that she be "simpatica" and that she have sufficient embonpoint; but as all señoritas look alike in the moonlight it is immaterial as to whether she has golden or raven-black hair, gazelle or doe eyes, big feet or little. These minor details will develop after the prize is won.

SECOND.

It is necessary that the charming damsel's dwelling have some sort of an opening, preferably a casement window. The bars of a window are never so close together that they prevent two hands from thrilling as one.

THIRD.

The devoted admirer must first establish communication with the object of his tender solicitude through the assistance of some portero, mozo, or criada of the household, and after much perseverance, pounds of dulces, bushels of billets doux, and a hothouse of flowers, he is in a position to proceed.

FOURTH.

The young gentleman in question seeks some vantage point at a convenient distance from the window where the apparition is supposed to appear, and begins to curb his patience. He attracts attention to his presence in the neighborhood by something sentimental, not necessarily "Yankee Doodle," but this is hardly requisite—as his presence will probably have been instinctively felt by the maiden, who has doubtless been waiting expectantly for the approach of some male specimen since her graduation from the cradle, long before the present subject arrives on the scene. But there may be no indication of her anxiety in this direction on the first night—not even a flutter behind the blinds of her window. Still, after a proper number of moonlight nights the maiden may make bold to inquire in a low voice as to what the young man is doing in the vicinity. Perhaps he would like to talk with some other member of the family? No?

FIFTH.

After a few preliminaries and some side-stepping it develops, as it always does in the course of true love that the young man in question is a hero or demi-god of some sort—that is, while posing in the proper attitude against some convenient wall. It also develops that the charming damsel is one of the most beautiful young persons on earth—in the moonlight.

It is only natural to presume that this pleasant diversion would have a host of enthusiastic followers, and it is merely a matter of passing down some street or boulevard in the evening from 7 to 10 o'clock, to have the fact sufficiently demonstrated by concrete and loving examples. They may be seen in every shadow, and it requires remarkable agility to avoid breaking into some stage of the game that is too far advanced for the eyes of an outsider. It is perhaps the most popular pursuit or pastime or sport, or whatever it may be designated by its devotees, at present engaging the leisure time of the young natives of Mexico.

* * *

Carnival Day in Mexico.

Martes de Carnival, or the Frenchman's Mardi Gras, was celebrated throughout the republic of Mexico on Tuesday, March 3. His Majesty, King Momo, being buried at midnight, in the midst of much merrymaking, music and dancing.

Carnival Day is generally observed in Mexico in anticipation of the succeeding dull days of Lent, and that portion of the multitude which is in the habit of being bad is supposed to get all of the mischief out of its system in preparation for the restraint exercised by the mother church.

But much of the festival fun observed by old-timers in Mexico has departed in late years, and there is very little to the day in the capital but big crowds and noisy children. The west side of the Alameda, one of the most magnificent parks in the two Americas, is always lined with booths for the sale of toys and dulces on days of fiesta, and this, of course, lent a holiday color to the celebration. Several small dances and masked balls were held in Mexico City and its suburbs during the evening, but the maskers were less conspicuous on the streets than in past celebrations of the sort.

One of the prettiest customs connected with Carnival Day in Mexico is that of breaking "cascarones," or eggshells filled with confetti, over the coquettish heads of young females eligible for matrimony. Though this custom is not so generally observed in the capital city, where Florida water is frequently substituted for confetti, it is still very popular in many parts of the republic.

* * *

The Conqueror.

If they tell you that I am stern of heart,
Unkind, unfeeling, merciless, 'tis true;
If they tell you that I have trampled through
Their tears of desolation, and depart
With iron in my soul, you will impart
To them this declaration,—and for you
The task will be of honor, for in lieu
Of Hernan Cortez you shall speak; to start
My plea, I never yet destroyed in vain,—
I may not spare your soldiers or your king,
But I will not unwise destruction bring
To that which I may never build again
With greater grandeur; and your bells will ring,
Your poets ever of my conquest sing.

* * *

Cuernavaca's Past.

The picturesque little capital of the State of Morelos, Mex., is now passing through a very pleasant boom, and its ancient inhabitants are on the qui vive to take advantage of that most desirable of suckers, the American tourist.

The new golf links of the Cuernavaca Country Club, whose membership is made up largely of Mexico City residents, were formally inaugurated Saturday afternoon, March 7, the first ball being driven over the course by Gov. Alarcon of Morelos.

But this is not the best part of Cuernavaca's story, by any means. Though not very pretentious in population or civilization, Cuernavaca has a history that would put to shame

A TRUE TEST

REGARDING CHAMBERLAIN'S COUGH REMEDY.

THE TEST OF TIME

A Bit of History—Showing How Honest Goods and Honest Efforts Have Succeeded.

For more than thirty years Chamberlain's Cough Remedy has constantly gained in favor and popularity until it is now one of the most staple medicines in use, and has an enormous sale. Every industry has its pioneer days, and it is during these struggling times that its worth and merits are tested. The early history of Chamberlain's Cough Remedy shows that except in point of merit, it had no more hope of success than other similar preparations, which were put on the market at the same time, but were never known outside of their own locality, and have long since ceased to be manufactured. Step by step, each successive year, as its superior excellence becomes more widely known, it has been gradually gaining in favor. Taken first, perhaps, on trial by some family, who found it good, it was recommended by them to a neighbor; they in turn passed it on to other friends, and for over thirty years its reputation has in this manner been spreading until it has reached the utmost corners of the earth. Science and advanced medical authorities during all of this time have failed to produce a better remedy for coughs, colds, and croup, and today Chamberlain's Cough Remedy is enjoying the largest sale of any similar preparation on the market. This success can be attributed to no other cause than its sterling worth. No matter how much prominence an article may receive through the medium of advertising, it must be trustworthy to hold the confidence of the public. In thousands of homes this remedy is the main reliance of parents in attacks of croup. Not only does it give prompt relief, but it is so pleasant to take that children like it, and it contains nothing that is in any way injurious.

EVERY BOTTLE GUARANTEED

If you fail to get beneficial results after using two-thirds of a bottle of

CHAMBERLAIN'S COUGH REMEDY

according to directions, return it to your dealer and get your money back. It is well known for its prompt cures of coughs, colds, and croup.

NO OPIUM

In Chamberlain's Cough Remedy.

The fact that Chamberlain's Cough Remedy contains no opium or other narcotic makes it particularly suitable for young children, and especially so, as it can always be depended upon in cases of colds, croup and whooping cough, and has become famous for its cures of these diseases. Mothers have for many years accepted our statements that Chamberlain's Cough Remedy contains no opium or other narcotic, but that they may be further assured of this fact, we submit the following certificates.

CHAMBERLAIN MEDICINE CO.,
Des Moines, Iowa, U. S. A.

SERIAL No. 26
Guaranteed under Food and Drug Act of June 30, 1906.

The above guarantee appears on the label and wrapper of every bottle of Chamberlain's Cough Remedy, which shows conclusively that it does not contain opium or any of the habit forming drugs named in the pure food law, and that a guaranty has been filed with the Secretary of Agriculture of Washington, D. C.

CHAMBERLAIN MEDICINE CO.,
Des Moines, Iowa.

U. S. W. GOVERNMENT.

CERTIFICATE OF ANALYSIS.

Department of Public Health,
New South Wales,
Sydney, August 2, 1901.

The sample of Chamberlain's Cough Remedy, sealed, marked, or labelled as such, in an original bottle, received 24-7-'01 from the Registrar of the Pharmacy Board has been examined, with the following results:—"Found to contain none of the scheduled poisons."

(Signed) WILLIAM H. HAMLET,
Government Analyst.

The Chief Medical Officer of the Government.

CAPE COLONY, S. A., May 11, 1904.

Having purchased a bottle of Chamberlain's Cough Remedy at one of the local chemists, and analyzed its contents, I certify it does not contain opium or any other narcotic.

R. MARLOTH, Ph. D., M. A.

ORANGE RIVER COLONY, S. A.,
October 26, 1906.

By direction of Board of Health, it was declared that Chamberlain's Cough Remedy did not contain any narcotics, and could be sold by anyone.

Many Mothers of a Like Opinion.

Mrs. Pilmer, of Cordova, Iowa says: "One of my children was subject to croup of a severe type, and the giving of Chamberlain's Cough Remedy promptly always brough relief. Many mothers in this neighborhood think the same as I do about this remedy and want no other kind for their children."

HEART TO HEART TALK

With a Young Mother.

Good morning. I'm so glad to see you. How are the children? What's the trouble now? Seems like they have been sick all winter. First scarlet fever, then diphtheria and now it is whooping cough. Well, you have had your hands full to be sure, but do you know I believe you could have warded off some of those diseases. Oh no! I'm not accusing you of neglecting your children; you're too good a mother to do that. I know your new neighbors brought scarlet fever, but don't your remember the hard colds your children had just when they came? Now listen a moment; that has had more to do with it than you think. Your children were then particularly susceptible to disease germs on account of their lowered vitality. Eminent physicians now agree that children would not be nearly so likely to take scarlet fever, diphtheria, whooping cough or any of the catching diseases if every cold were doctored when it first makes its appearance. You have noticed that when two children are exposed to some contagious disease at the same time often one of them will take it and the other will not. Well, that is just the reason, one child had a cold and the other did not. I never allow a cold to run twenty-four hours without attention. You say you don't have any confidence in cough medicines? You have not used the right one yet. Just try Chamberlain's Cough Remedy and you'll change your mind. Of course you have heard of it. It has been on the market for thirty-five years. No, indeed, it won't hurt the children. There is nothing in it that will injure your little baby. Get a bottle of it while you are up town and you will find that your children will not catch everything that comes along.

A Maine Merchant Tells Why He Recommends Chamberlain's Cough Remedy.

"I have sold Chamberlain's Cough Remedy for a number of years," says Alonzo Preston, of West Bowdoin, Maine. "I do not use any other kind myself or in my family. I will give you a bit of experience I had with this remedy myself. I had a cough caused by catarrh so the doctors told me. I kept a continual hacking and when I got a cold it was much worse. The doctor could not relieve me and I used several cough cures, all to no purpose, except to get my stomach out of order. I had grown worse for two or three years and it became very annoying. After I took the agency for Chamberlain's Medicines I tried Chamberlain's Cough Remedy. I used half a dozen bottles of the 25-cent size and three bottles of the 50-cent size and was thoroughly cured. I have not had a cough since, now going on two years, except when I get a cold, then I take this remedy and it soon fixes me all right. I know that my catarrh has not bothered me near so much as before, so of course I always recommend Chamberlain's when I am asked for the best cough remedy. I would have willingly given $50.00 to anyone who would have cured my cough as Chamberlain's Cough Remedy did."

ABOUT COU

A Cough Is Not a Disease, but a Symptom.

By the character of the cough are greatly aided in diagnosing the nature of the disease that causes it.

A dry hacking cough is usually caused by an irritation of the membrane lining the air passages of the throat and bronchial tubes. Chamberlain's Cough Remedy relieves this irritation. The cough is removed there will be no more nervous it influences that you can't catch cold. Take a dose of Chamberlain's Cough Remedy when you feel it is best to do so, take a hot foot bath before going to bed and you can break up a cold in one night.

When the cough is a deep one and has been of long continued it indicates that the cough, and the patient should identify the disease, that it does not become chronic and dangerous unless proper measures are adopted. Many deaths result from scarlet fever, following measles and consumption often follow neglected colds. Chamberlain's Cough Remedy is required and all dangerous results are avoided.

A persistent cough is usually the result of a cold or an attack of influenza or grippe and usually do to a neglected cold. Chamberlain's Cough Remedy is the air passages of the system, relieves the lungs, liquefies the tough mucus and causes the system to throw it off, thereby aiding nature in restoring the system to a healthy condition.

When a child's cough is loose and ringing, resembling croup, and is aggravated by hoarseness, it indicates that the child is threatened with croup. Do not delay in giving this remedy, as it will prevent the attack if taken in time. Even if the attack comes on during the night, this remedy will relieve the child at once. It is a favorite remedy with mothers of croupy children, as it always cures and never disappoints. It contains no opium or other harmful drug and may be given as confidently to a baby as to an adult. For sale by all druggists.

For a persistent cough, which has resisted all other remedies, Chamberlain's Cough Remedy has been found very successful. It relieves the irritation and checks the cough as directed with each bottle. Persons who have used this remedy for whooping cough state that it relieves the severity of the disease, lessens the number of paroxysms and hastens recovery. For sale by all druggists.

For a persistent cough, which has resisted all other remedies, Chamberlain's Cough Remedy has been found very successful. It relieves the irritation and checks the cough as directed with each bottle. Persons who have used this remedy for whooping cough state that it relieves the severity of the disease, lessens the number of paroxysms and hastens recovery. For sale by all druggists.

Colds and Sore Throat.

"My little girl was taken with a severe cold and sore throat," says Mrs. Wm. H. Bell, 2618 Jacob St., Wheeling, W. Va., "and as she had a severe cough last winter which settled on her lungs, I was afraid she would have the same trouble this winter, so I gave her Chamberlain's Cough Remedy, and by the time I had given her one bottle she was entirely well. I have recommended this remedy to a number of my friends, and they have all been pleased with the results." For sale by all druggists.

Scalp Specialists

Use and Recommend

Newbro's Herpicide

"I am sending you my photograph to show what Newbro's Herpicide has done for me.

"Since I first tried Herpicide upon my hair I have used it exclusively in giving scalp treatments to others, and I would not think of trying to get along without it."

(Signed) MRS. ANNA CONNER.
2307 Archer ave., Chicago, Ill.



Mrs. Anna Conner

Hundreds of lady scalp specialists and hair dressers use and recommend Newbro's Herpicide, instead of products of their own manufacture upon which a much larger profit could be made. They claim that Herpicide makes friends for them and gives much better satisfaction. Some hair dressers use Herpicide for obstinate cases only, but why not use the best first?

Herpicide is a delightful dressing that can be used when there is no disease of the hair or scalp, and as an actual remedy for dandruff, itching scalp and falling hair it stands in a class singularly its own.

Many ladies object to a gummy and sticky hair dressing, or one that is full of sedimentary chemicals intended to dye the hair. The marked preference for a clean and dainty preparation, particularly one that overcomes excessive oiliness and leaves the hair light and fluffy, is reflected in the enormous sale of Newbro's Herpicide. Discriminating ladies become enthusiastic over its refreshing quality and exquisite fragrance. It stops itching of the scalp almost instantly.

Two sizes, 50c and $1.00, at Drug Stores—Send 10 cents in stamps to The Herpicide Co., Dept. N., Detroit, Michigan, for a Sample. Guaranteed under the Food and Drugs Act, June 30, 1906. Serial No. 915.

Some druggists boast of their ability to sell substitutes to mild mannered customers. Get Herpicide. For sale at all Drug Stores. Applications at prominent barber shops.

It is not generally known that one of the innumerable spouses of Hernan Cortez was gently pushed over the rear balcony of the present municipal palace of Cuernavaca by her lord and master, when he was sojourning with her in this little city. As it is a sheer drop of nearly one hundred feet to the court beneath, this esteemed lady probably suffered the same fate that befell La Marina, another damsel who enjoyed en passant the favor of New Spain's conqueror.

Perhaps it may not be remembered by readers of The Times, but La Marina was the distinguished dame who died of asthma in the Coyocan casa of Hernan Cortez. Or at any rate that was the report given out by physicians in their iron-hearted master's employ, though the finger-marks on her white throat might have indicated very peculiar symptoms of the disease.

But returning to the rear balcony of the Cuernavaca municipal palace, it is presumed that the fall of the lady was entirely accidental, as were a number of other sudden demises in the Cortez household, whenever the occasion so

So the municipal building is still called the Palace of Cortez in honor of its strenuous master, and its history still lends an added distinction to the small city of Cuernavaca.

A Blind Marksman.

Charged with throwing a stone at Frederick W. Gestewitz, a music teacher, and inflicting a gash in his scalp, John Hartman, a blind man, of Springfield township, Pennsylvania, was given a hearing before Alderman Jacob Stager and held for court.

Hartman's defense was that, being blind, he would not have been able to see where to throw the stone.

Gestewitz claimed that he could produce neighbors to testify that Hartman shot birds, aiming by ear from sounds they uttered, or from their rustling in the trees. He said his footfalls in running away enabled Hartman to throw with accuracy.

When Heinrich Deterling weds Miss Mary Osterman tomorrow in the Dutch Reformed Church he will owe his good fortune to his gustatorial

YGLESIAS INSTITUTE

Consultation Free

OFFICE HOURS 8 to 12, 2 to 6 — 820 S. Hill Street

Be it known to suffering humanity that the Yglesias Helminthological Institute is the only institute in Los Angeles where the genuine remedies of the late Dr. Manuel Yglesias, the world renowned Helminthologist, are dispensed. We have exclusive possession and control of all his patent helminthological remedies—all other claimants to be imitators. We have the U. S. patent for medicine [illegible] and all other parasites of the human body. All treatments are of Dr. C. J. Schmidt. Consultation free. Hours 8 a.m. to 6 p.m. HELMINTHOLOGICAL INST., 820 S. Hill St.

Defective Title Purchasing Co

Rear of 215 Temple St., Los Angeles, Cal.

We buy and sell all kinds of claims on Real Estate, Tax Deeds, Tax Certificates, Mortgages, Judgments, Relinquishments. If you have any claims or interests of any kind to

SH LITERATURE—News From the Realm of Books and Authors.

...S REVIEWED.

...REVIEWER.)

...ding.

...by Edgar Jepson. ... New York. (Price ...

...book is unfortunate, ... is it two good ...ollock, its merit ...pictures it presents ... It is a clever ... book. It is witty ...nd original and ec... ways. It would be ...ssen to say that he ...desirable illustration ...times that wit and ...dy are together, but ...remely close to it.

...s to do with the life, ...ous and adventures of ... is the daughter of a ...ditional mother. The ...up in the cultiva... and the Circle, a ...dvertisan poseurs, ...sentimentalities ...ls, and meanwhile ...unty of Mrs. Hath... being left very ...grows up in defi... of the principle that ...their mothers are. ...ional and eccentric ...he goes to a gym... how to jiu-jitsu ...when her sharp ...d them to rout. She ...shattering concession ...ather—finds the vir... of duty more to her ...ish sentimental ro... a perpetual revolt ...t of her mother, and ...ies of altercations ...final confidences with ...

...critical period when ...ays of becoming a ...Peter Robinson. He ...an artist, but by the ...ooks is decided as a ...he wears decent ...to his cut. Insult ...ch is those she can ...they fall in love. ...ll develops ...ch where he hasn't ...m, and hopes in ...m. However, they ...dance, and insult ...ream blossoms by se... She does this ...ch is the effect of ...rm, that while ...rounded that aid... led to commit ...ardie wholly praise... goes away, and ...dreamy for her... even Mr. Jep... cannot prevent ...ir of confidences, if ...The tactics are ...ory at last, al... heart may have ...ht of dreamy.

...touch she is, it a ...ntenance is inter... a nice lad, and ...ow are the two ...ad. The rest are ...four, but unne... figure displays ...ility in naming ...numbers of the ...Herself the most ...n mistress, Lionel ...ssant painter, Mrs ...ssant champion ...ress, London Bed... and their ad... Dupré, a cultured ...Chez Bartoux.

...ly outlining some ...ractic and liter... Japan takes a shot ...ce of English landed ...life of a sports... sporting way of pass... time on the earth. ...ly seems to dislike ...ly in one mode ...ding is true of ...ould remember ...ch who got tired ...ch is heavy doses ...material.

...is a book well ...d forgive cas... especially peculiar ...the plot, uncon... and sustained, is ...ed.

...By Lucy Cle... New York.

...feature of ...was first pub... in England, ...ously. Why ...been willing ...pleted in this ...attached, can ...guessing that ...the name of ...Letters of a ...omits some ...s, and there... to try.

...ne is fac... happily mar... don't love. She ...though he is ...clever, well off, ...ed and good ...confession. ...up her store ...fun of the poor ...ed fortune to fall ...manded it. The ...book states tha... ...rdom delicately ...ask to marry." ...ject of the sort.

...TO ROOSEVELT. By ...Memorial Printing ...

...form a story ...ing in The Times ...is created con... an entertaining ...hearing on an ...ing this ques... definitely. De... ...ed in its publi... ...ment form.

...Look is that ...is not so much ...ter and hap... of healthy chil... number, is bet... ...pendent of in... ...ed a worn-out ...ly better than ...Look emphas... ...of these col... ...other life va... ...chosen or ...course ...with ...the story



Edwin Asa Dix,
author of "Prophet's Landing."

Simple and Wholesome.

PROPHET'S LANDING. By Edwin Asa Dix. Charles Scribner's Sons, New York. (Price $1.50.)

This is the story of a little New England town in the early seventies, called "Prophet's Landing," because some centuries ago it was founded by a strange religious sect, led there by one of themselves, who thought he was a prophet. One of his ancestors is a leading character in the story. He, too, is regarded by some as a prophet.

The story is direct, straightforward and intensely real. It deals with the growth of Joel Harney, an able man who keeps a general store in Prophet's Landing, and who applies modern business methods to the situation with unexpected results to himself and his neighbors.

Joel Harney intends to run for State senator, but Elder Potter, the prophet, thinks it is his duty to defeat him, and he calls a meeting for this purpose. He speaks against Joel, though he does not mention his name. Joel, whose conscience has been astir for some time, gets up and says he has withdrawn his name, and that Elder Potter's arraignment is all true.

In his intense ambition, Joel Harney has, to some extent, alienated himself from himself and family, who have not fully sympathized with him in his struggle for wealth and power. The reconciliation with his wife is tender and touching. They agree that together they will strive to make every reparation for the wrong he has done.

"He got up and began to pace back and forth.

"'We can't go back to father's days. But perhaps we can go back to some of his ways. I'm going to try to at the store. I don't mean that I expect to put the molasses barrel and the butter tubs exactly where they used to stand, nor close out the new lines; that would be only foolishness. But I think I'll try running the place again on his motto of live and let live—even if it doesn't make so much money.'"

—o—

A Fairy Story of Today.

LORD CAMMARLEIGH'S SECRET. By Roy Horniman. Little, Brown & Co., Boston. (Price $1.50.)

The picturesque hero has always had his devoted following, for we all admire cleverness and audacity, even if they be seasoned with a strong dash of wickedness. Surely, there never was a more engaging scamp in fiction than Anthony Brooke, the musingly resourceful hero of this bright bit of fiction, "Lord Cammarleigh's Secret."

Anthony is as beautiful as the Ernests and Algernons of Oscar Wilde's plays, and he talks with the same amazing epigrammatic cleverness and cynicism. Attaching himself to Lord Cammarleigh as his private secretary by a bold declaration that he knows me luda "secret," he carries all before him, living a life of ease twice gilded, and ends up by marrying Lord Cammarleigh's niece, the charming and almost equally adventure-loving Sybil. Me lod was glad to give his consent, for he felt that Anthony would never betray a relative.

The books ends as delightfully as it began:

"He grew almost hysterical with relief, and stood on the steps of the house in Grosvenor Square with tears in his eyes, smiling at the bride and bridegroom as they entered the carriage to drive to Charing Cross.

"Just as the horses were about to start, Anthony called out:

"'Stop,' and he beckoned to Cammarleigh.

"Cammarleigh approached the door of the brougham, and Anthony, leaning forward, whispered in his ear:

"'By the way, what is your secret?'

"And the carriage dashed away."

COMMENT FROM THE REVIEWER'S TABLE.

A marked revival of interest in the stories of Louisa M. Alcott has been a feature of the past book season in England. This is probably due to the publication there of eight volumes of the new illustrated edition of the famous "Little Women" series. The edition has met with marked favor, from both the public and the literary journals. G. K. Chesterton, in an appreciation of Miss Alcott's work, does not hesitate to place her by the side of Jane Austen, "because her talent, though doubtless inferior, was of exactly the same kind." He points out that the two writers are alike inasmuch as there is the same silent and unexplained assumption of the feminine point of view. He adds: "One thing is very certain, that the books are good, very good, from both a masculine and feminine standpoint."

Judge Curtis D. Wilbur of Los Angeles is already known as a lover of children. New evidence of this can be found in the current St. Nicholas, where there begins a series of novel animal stories for younger readers entitled "The Bear Family at Home" and "How the Circus Came to Visit Them." These stories were originally told by Judge Wilbur to his own children, and are now to gladden a larger circle of kiddies.

The Grafton Press of New York is bringing out at the present time two books for Mrs. Lu Wheat of this city. One is a new edition of her "Third Daughter," adapted to children, under the title of "Ah Moy, the Story of a Chinese Girl." The illustrations for this book are made from drawings which were studies of life among the Chinese, by a Los Angeles artist, Miss Nellie Curran. The other book is a romance of life in the early days of Los Angeles, having also a serious purpose. Its title is "Helen, a Story of Things to Be."

Any one wishing to read something far beyond the ordinary in a magazine can find in the current McClure's a little bit of human life, set down with simplicity and suppressed feeling that is truly genius. It is the story of Gen. Pickett's life, told by his widow. In the few pages of recollection, more is made clear concerning the real man than would be found in any thousand-page biography. It is too holy a revelation to be made between storiettes and corset ads.

PEOPLE AND THINGS OF LITERARY NOTE.

In its inquiry into the usefulness of alcohol as a stimulus to work the Revue has obtained the following interesting opinions from notable men: Jules Claretie denies its efficacy as an intellectual stimulant; Massenet, the composer, prefers to work without it; Saint-Saëns disdains it; Sardeu calls it poison.

In October, 1906, the Atlantic published a story by Charles Warren entitled: "The Draxon Dinners." In January, 1908, a writer called Frederick Herron sold the same story to the editors of the Smart Set under the title "The Shurtleff Dinners." The two narratives are identical except for the consistent change of name throughout the second. It is an extraordinarily bold literary theft.

With "Furze the Cruel" a new English novelist, John Trevena, will be introduced to American readers. With his first novel Mr. Trevena made a favorable impression upon the critics and discerning readers of his own country, who predict for its author great popularity among the large class of readers who appreciate the work of Thomas Hardy.

S. E. Kiser is suffering the penalty of fame. Somebody is traveling about posing as S. E. Kiser and as a proof reciting his "Love Sonnets of an Office Boy" and other verse. In consequence Mr. Kiser receives strange communications from numerous unknown friends, and lately one of them, on a visit from London, called on him at Chicago to exchange the hospitalities which the real Kiser never received.

The advance sheets of H. Perry Robinson's "Twentieth Century American," which is to be published during the next fortnight, seem to indicate that the purpose of the book is to remove as far as may be America's distrust of England and England's ignorance and prejudice against the United States. The frank brutality with which the traveling Englishman has made his opinions known on any peculiar trait, which he has been pleased to think that he has noticed in the United States," Mr. Robinson says, "has been vastly more ill mannered than anything in the manner of the Americans themselves on which he has animadverted so freely. The thing most comparable to it—most nearly as ill mannered—is the frank brutality with which the traveling American expresses himself (or herself) in regard to things in Europe."

Camille Flammarion, whose sensitiveness to all the influences of earth and air is revealed in his "Mysterious Psychic Forces," is in protest against the automobile. He says that the big red devils disturb the music of the spheres and the harmony of the angelic choir. They raise a dust cloud that stands between him and his constellations, besmirching his lenses and clogging the delicate machinery of the observatory. He may have to retire, he admits, with his astronomical instruments and his apparatus for conducting seances to some far away spot where the toot of the automobile is not heard and where nothing impedes the interplay of electrical and psychic forces.

Prof. John Bassett Moore, formerly Assistant Secretary of State, has been compelled to give up his duties as professor of international law at Columbia University, owing to failing eyesight. The trustees have granted him leave of absence for the remainder of the academic year, and he will go to Florida to recuperate. It is hoped that Prof. Moore's trouble will not be serious, and that he may soon be able to resume, not only his university duties, but also the work of editing the writings and state papers of the late President James Buchanan, upon which he has been engaged for several years. This work will be complete in about twelve volumes, and its publishers are planning to have two volumes ready this spring.

While traveling in England during the early sixties, J. B. Lippincott, founder of the firm of the name, chanced upon the late "Ouida's" first novel, "Held in Bondage." Finding merit in it, he bought the American rights. The book did not at first prove a success in this country, owing to its title, which was supposed to have reference to the impending war. However, Mr. Lippincott brought out in 1865 this author's second novel, "Strathmore," which proved more successful. The first novel was later republished under the title of "Granville de Vigne," and achieved a great popularity. Thus was established the almost life-long connection between the author and the J. B. Lippincott Company. For nearly thirty years they were her sole publishers in America, and it was through them that all of this novelist's books became known to the American public.

NEWS AND NOTES OF FORTHCOMING BOOKS.

Ernest Hamlin Abbott's papers "On the Training of Parents," which have been appearing serially, will be published next month in book form.

The Rev. Stopford A. Brooke has just finished a volume of essays upon Matthew Arnold, Rossetti, Morris and Arthur Hugh Clough. The volume will be entitled "Four Victorian Poets," and will appear shortly under the Putnam imprint.

Prof. A. J. Church is preparing for early publication in England his autobiography which will appear under the title "Memories of Men and Books." For more than forty years Prof. Church was associated with the Spectator and R. H. Hutton and he has written some seventy books.

The latest book written by Gen. Charles King, which bears the military title, "To the Front," is a sequel to the famous "Cadet Days." In this later story Geordie Graham, now lieutenant, is a pretty good sort of hero, and boys will be glad to grip his hand once more.

Arthur Train's new book, "True Stories of Crime from the District Attorney's Office," will be brought out early this month. The scenes recorded are historical and the characters are real men and women who lived and schemed, laughed, sinned and suffered and paid the price when the time came, most of them without flinching.

"The Girl and the Game and Other College Stories" is Jesse Lynch Williams's contribution to the spring fiction. Athletics, fun and sentiment, study and sport—all that makes up the college life of the day—enter into these tales. There are seven short essays of advice to a kid brother in the book, which are full of humorous wisdom.

J. Ellis Barker is publishing in England a work entitled "British Socialism; an Examination of Its Doctrines, Aims and Practical Proposals." Mr. Barker claims that this is the first book to examine fully the entire party literature of socialism and to reply to the socialistic propaganda. He quotes between 400 and 500 books and pamphlets.

For more than a quarter of a century the Earl of Cromer was practically the ruler of Egypt. In his two-volume work on "Modern Egypt," which is to be published this week, Lord Cromer tells the whole story of his connection with the country—a story which has particular interest for Americans because of the information it will give concerning problems of colonial administration.

William Dean Howells's new novel will make its appearance through the Harpers during the second week in March. The somewhat baffling title, "Fennel and Rue," which at once recalls the herbs of Ophelia's naming, symbolizes, it is said, the emotional state of the hero after it is all over, when he reflects upon his somewhat curious treatment of the heroine. This unusual quality in the love story will doubtless capture many of Mr. Howell's readers, if any such remain uncaptured.

The new novel by May Sinclair, according to a statement of the Harpers, will be published early in March; as it happens, on the same day with Mr. Howells's "Fennel and Rue." The story will not be a problem novel, in any current sense of the word, at least, since it will describe a wife who is loving and a husband who is faithful. The psychological tragedy between them which is nevertheless involved will, it is claimed, challenge the critics to declare whether Miss Sinclair in her most poignant realism is not, after all, an idealist of a complex and subtle—that is to say, of an intensely modern—kind.

BITS OF VERSE.

The Watch Below.

The bell has sounded and the watch is done,
The dawn enlightens all the darkened sea—
That cold relentless friend of such as we—
The bell has sounded, brother; soon the sun.

No more to stare on dreary sheets of foam,
No more to scan the stars in any wise,
No more to clamber riggings hard with ice;
Lo! on the port repeat the lights of home.

Oh, we were weary, weary, and the best
That life could give us was to plow the main
Through the wide night till dawn loomed up again;
But God at last has covered us with rest.

The bell has sounded, 'tis the watch's knell;
Let us make haste below where it is warm,
Out of the cold and fog, the dark and storm;
The bell has sounded, brothers. All is well.
—[Vincent O'Sullivan, in Academy.

Friends.

There are friends who linger while riches attend,
And those who will praise you when many defend,
Those, too, who will love you midst fortune and power,
Gay friends, gaudy friends, gallant friends of an hour——

But when heartless poverty masses his cloud,
And frowning misfortune has woven her shroud
About you, you turn to your friends all in vain;
But few, maybe none, of the many remain——

But if there be one who is faithful and true,
Whose heart and whose hand are extended to you,
Count him the best blessing that heaven could send——
Thank God for all loss if you win such a friend.
—[Floyd D. Raze, in Chicago Record-Herald.

A Life Lesson.

There! little girl; don't cry!
They have broken your doll, I know;
And your tea-set blue,
And your playhouse, too,
Are things of the long ago;
But childish troubles will soon pass by—
There! little girl; don't cry!

There! little girl; don't cry!
They have broken your slate, I know;
And the glad, wild ways
Of your schoolgirl days
Are things of the long ago;
But life and love will soon come by—
There! little girl; don't cry!

There! little girl; don't cry!
They have broken your heart, I know;
And the rainbow gleams
Of your youthful dreams
Are things of the long ago;
But heaven holds all for which you sigh—
There! little girl; don't cry!
—[James Whitcomb Riley.

Nothing but Leaves.

Nothing but leaves; the spirit grieves
Over a wasted life;
Sin committed while conscience slept,
Promises made but never kept,
Hatred, battle and strife;
Nothing but leaves!

Nothing but leaves; no garnered sheaves
Of life's fair, ripened grain;
Words, idle words, for earnest deeds;
We sow our seeds—lo! tares and weeds;
We reap, with toil and pain,
Nothing but leaves!

Nothing but leaves; memory weaves
No veil to screen the past;
Counting each lost and misspent day,
We find, sadly, at last,
Nothing but leaves!

And shall we meet the Master so,
Bearing our withered leaves?
The Savior looks for perfect fruit;
We stand before Him, humbled, mute;
Waiting the words He breathes—
Nothing but leaves!
—[Anonymous.

O Silver Rose.

The dark hours turn so slowly and so sweet,
This last still hour soft fallen from the stars,
Tomorrow I may kneel and touch thy feet,
O Rose of all Shiraz!

Lay wide thine amorous lattice to the south,
O Silver Rose, when roses breathe thy name,
And thou at dawn shall feel upon thy mouth
The kiss I dared not claim.

Discrowned, dishonored, reft of pride and power,
From the red battle where they hailed me lord,
O Silver Rose, O sweet Pomegranate Flower,
I turn me to their sword.

Life hath so held me to an empty part,
Life hath so snared me, bound and made me blind,
Tomorrow I may rest upon thy heart,
For death shall prove more kind.
—[Marjorie L. C. Pickhall, in the Metropolitan.

Sit Down, Sad Soul.

Sit down, sad soul, and count
The moments flying;
Come, tell the sweet amount
That's lost by sighing!
How many smiles? a score?
Then laugh, and count no more;
For day is dying!

Lie down, sad soul, and sleep,
And no more measure
The flight of time, nor weep
The loss of leisure;
But here, by this lone stream,
Lie down with us, and dream
Of starry treasure!

We dream; do thou the same;
We love forever;
We laugh, yet few we shame—
The gentle never.
Stay, then, till sorrow dies;
Then—hope and happy skies
Are thine forever!
—[Barry Cornwall.

The very popular English novelist, Miss Matilda Betham Edwards, lately celebrated her literary jubilee and her admirers gave her 200 guineas and a Chippendale silver inkstand.

RHEUMATISM

Makes a man feel old before his time. His joints become stiff, his circulation poor, and his suffering makes him irritable.



Sloan's Liniment

gives him instant relief from pain, starts up a good circulation, relieves congestion, and gives elasticity to the muscles and joints. It is very penetrating, needs hardly any rubbing. Best remedy for Sciatica, Lumbago, Sprains, Strains, Cuts, Burns and Bruises.

25c., 50c. and $1.00.

Dr. Earl S. Sloan, Boston, Mass.

If You Have a Friend, and That Friend Has a Cancer, You Cannot Do for Your Friend an Act of Greater Devotion than to Send This Advertisement to Him or Her.



DON'T NEGLECT A CANCER.

Thirty thousand people in the United States die every year from Cancer. The disease is always fatal if the Cancer is neglected.

Yet, in probably 29,000 cases, the disease could be cured if properly treated. Don't neglect a lump in the breast, or a sore on the face or any part of the body. It may be a Cancer. Check it in time. Taken in its incipiency, the Cancer will yield readily to remedial measures. Allowed to burrow in the tissues, it will baffle the skill of the most expert practitioners.

If you have the slightest suspicion that you may have a Cancer, then submit to an examination at once. FIND OUT whether it is a Cancer. Don't stop until you absolutely KNOW. If your family doctor seems in doubt, come to the Mrs. Bridge Cancer Cure. We charge nothing for examinations, and it will take only a few moments of your time.

IF WE FIND THAT IT IS A CANCER, you will not be frightened or coaxed to undergo treatment. We will tell you whether, in our opinion, it can be cured or not. If cases similar to yours have been treated and cured, we will give you names and addresses, that you may satisfy yourself as to the cure, and as to our reliability.

We never promise to cure the incurable. No pay is taken except for service performed at your request. The terms are reasonable, and every cure is effected in as few treatments as possible. You will not be discharged as cured until the tissue is perfectly healed. We watch over you to prevent relapse or recurrence. Diagnoses and applications of remedy directed by licensed doctor of medicine.

OUR CURES ARE EFFECTED WITHOUT RECOURSE TO KNIFE OR BURNING CAUSTIC. We have cured Cancer of the Tongue where surgeons advised that the tongue must be cut out. We have saved hundreds from disfigurement and death. We hope to save thousands more. May we not try to save you?

Remember the address of this reputable institution. Established eight years in Los Angeles. Mrs. Bridge may be seen daily from 10 to 4.

MRS. BRIDGE
Cancer Cure
454 So. Spring Street, Los Angeles



A New Deal
ON
Sure Hatch Incubators
For Pacific Coast Trade
Lower Prices!

Every Incubator Buyer Should Investigate

We have discontinued our Los Angeles selling agency and are selling direct to the user from the factory. We have a few machines at Los Angeles and a fine stock at Salt Lake City. Don't buy until you get our Free Catalog and New Prices. Quick action is absolutely necessary, as these machines at bargain prices will be snapped up in a hurry. Write immediately to

Sure Hatch Incubator Company
Box 154, Fremont, Neb.

Free Book and Bargain Price Certificate
SURE HATCH INCUBATOR CO.,
Box 154, Fremont, Neb.
Please send Free Book and Bargain Price Offer.
Name _____
Address _____

Altars to Mammon

By Elizabeth Nell

A thoroughly American novel, illuminating the relations of the rich man and the church, the problem of the saloon, and other questions of intimate concern to the every day life of every one of us.

Cunningham, Curtiss & Welch Co.,
The Big Book Store.

DIAMONDS
At Cost.
Compare my price before buying elsewhere.
J. RUBIN, Jeweler.
528 So. Spring St.

SWAGGER SPRING SUITS $27.50
All the New Shades, New Styles, and Beautifully Tailored.
PARIS CLOAK and SUIT HOUSE



Roy Horniman.

MINES AND MINING--Past Week's News From the Surrounding Ore Distr

IN THE EARTH.

RARE MINERALS, METALLURGY AND CHEMISTRY.

To Correspondents:

This department is not conducted for pay. Its object is to convey reliable information of interest and value to the public, and it is not for the private benefit of any miner, collector, speculator or prospector. Correspondents are particularly cautioned to take careful note of the statements and injunctions contained in the paragraphs below.

(1.) Specimens must be small and bear a tag giving name and address of sender, and the general—not exact—locality from whence the specimen was taken, also the name of it as nearly as the sender knows. Send, also, with the specimen a clearly-written letter briefly describing the find and what the finder wishes done with it. The letter must be properly dated and plainly signed.

Letter and specimen must be in one package, not in separate enclosures.

(2.) No attention will be paid to anonymous letters or to letters signed merely with initials.

(3.) No examination of samples or specimens will be made in cases where The Times may decide that the specimen and inquiry are not of public interest. This office does not undertake to perform the work of an assay office.

(4.) Inquiries relative to matters of purely personal interests will not be answered.

(5.) When no response to an inquiry made or specimens sent appears in these columns, the inquirer will understand that his inquiry does not come within the purview of this department.

(6.) It is impossible to return specimens, as they must necessarily be destroyed or impaired in the process of analysis.

Address invariably The Times.

Rocks and Zeolite.

JOHANNESBURG, Feb. 12.—[To the Editor of The Times:] Have today forwarded by mail some rock samples, which you will favor us greatly by testing, and giving the values, if any. Nos. 1 and 2 we believe to be very volatile, and unless extreme care is exercised no values, we think, would be obtained through the ordinary process of crucible assay. No. 4 may contain values.

Yours truly, G. M.

ANSWER. Have no fears that any of the precious metal values—in any of the rocks submitted—will be volatilized. No. 1 is zeolitic (goes to jelly in acid;) No. 2 is an aluminum silicate. No. 3 ordinary low-grade copper ore (chrysocolla and chalcopyrite.) No. 4 garnetiferous impure trachyte, with traces of zinc. Outside of No. 3, samples are but rocks, of little value, unless assays prove precious metal present.

Phosphate Rock.

OSCEOLA (Nev.) Feb. 20.—[To the Editor of The Times:] I send you in this package a sample of lime rock from the Shell Mountain district. Its peculiar colors puzzle me. If it contains other values, please let me know of them in your "In the Earth." I will thank you for some information on phosphorus and phosphates. I suspect that the sample might carry phosphate. Please give me a test for phosphates such as can be used in prospecting.

Yours truly, B. A. M.

ANSWER. The samples are a massive variety of apatite (phosphate of lime.) In testing for phosphates, the so-called "green color of flame" cannot be relied upon unless the flame is viewed with a background of black cloth, and even then, unless in the hands of a skilled operator the test is a doubtful one; especially so, if the sample is moistened with sulphuric acid as by some authorities advised. The color test is never relied upon by the editor of this department of The Times.

Before starting on a prospecting trip for phosphates, provide yourself with a two-ounce vial of ammonium molybdate solution, and an eight-ounce vial of chemically pure nitric acid. Powder a little of the suspected mineral and place the powder on a porcelain saucer. Pour over the powdered mineral a little nitric acid (enough to handsomely cover it;) when effervescence ceases—which is very likely to occur—and the solution is at rest (say in half an hour,) pour a few drops of the molybdate solution into the mixture. If phosphoric acid is present, a dirty, pulverulent yellow precipitate will soon appear around the edges of the saucer. In view of the fact of the known phosphate rocks of California (amblygonite of Pala, for instance) and of the New Mexico and Nevada Wavellite, it is well to note some very interesting points stated by George W. Stone in "Mineral Resources of the United States, 1906."

"The production of phosphorus has not been heretofore reported as a mineral industry because it was formerly an organic industry—that is, phosphorus was produced from bones and other organic substances. It is only recently that it has been extracted from mineral deposits. The mineral from which phosphorous was first obtained was phosphorite or rock phosphate, an impure fluophosphate of calcium."

Apatite occurs as fluophosphate or chlorophosphate of calcium. Wavellite (aluminum phosphate) is now being utilized in the manufacture of phosphorus near Port Royal, Pa., and the general average of phosphoric acid obtained from the ores—as mined—is not 8 per cent.

Much of the Southern California amblygonite yields over 40 per cent. phosphoric acid.

It is well to repeat that the old method of obtaining phosphorus was from bones. For further reference, consult most any work on chemistry.

Processes for phosphorus from phosphate rock are set forth in quite a number of patents, and nearly all of them are in a prospective stage, so to speak, with the exception of the Readman patent. Harding's patent is coming to the front, however; by this process "pulverized rock phosphate is boiled with sulphuric acid, and the phosphoric acid, free from lime, is filtered out and boiled down to a syrup. This is mixed with granulated carbon, heated in a reverberatory furnace, and then smelted in an electric furnace by electric arcs between the electrodes and the mass. A hydrogen atmosphere is obtained by spraying gasoline into the furnace."

For further information on the subject consult "Mineral Resources, 1906."

Black Sands and Platinum.

LOS ANGELES, Feb. 11.—[To the Editor of The Times:] With this letter I am sending you some black sand, with biotite and magnetic iron ore—this much I know.

It is from near the Pacific Ocean, and about seventeen miles from Los Angeles. Is platinum present in the sand?

I would be glad to know the easiest way of determining the fact as to the quantity of platinum in black sand other than by fire assay? What is the best solvent for it? and what the reagent to precipitate platinum from the solution, and will the precipitating chemicals also send down other metals at the same time?

In other words, I want to find out if the reports are true that there is platinum enough to pay for working in the black sand concentrates from gravel in Southern California and parts of Nevada.

What is your blow-pipe method?

Yours truly, D. F. H.

ANSWER. Much has been written and published of late in monthly magazines and the daily press regarding platinum. It shall be our endeavor to publish in this department all matter relating to the metal, processes, localities where found, etc.

Dr. David T. Day of the United States Geological Survey has, for some years past, been endeavoring to get at the truth of the so-called black sands of the Pacific Coast and elsewhere, and so far as platinum contents are concerned, he has done a great deal of good and has been successful.

Probably the world's greatest field for platinum will, in the near future, be the Republic of Colombia.

"The platinum deposits of Colombia are comparatively easily accessible for international exportation. Most of the platinum extracted is exported from the Pacific port of Buenaventura, on the Bay of Choco, which is conveniently reached in a few days by steamers sailing southward from Panama City. . . . The value of Colombian platinum was recognized at the beginning of the nineteenth century, by the great German explorer and scientist, Baron von Humboldt, who wrote: 'Platina in grains is only found in two places in the known world, viz., in the Choco and Barbacoas. It is peculiar to certain sedimentary lands that cover surfaces of 600 square leagues.'"

In Northern California and in Southern Oregon platinum is occasionally found in flakes and grains; but the greater per cent. of the platinum—as washed from the black sands—is made up of approximately 80 per cent. platinum with varying percentages of palladium, rhodium, iridium, osmium, iron (chromiferous) and manganese.

It would appear from the experiments of Dr. Day, and other high and truthful authority, that the rock serpentine with chromite grains (chrome iron ore) are good indications for platinum on and near the Pacific Coast. On this theory, San Luis Obispo county should be a good field for the locating of platinum; as, also, the serpentine measures of Plumas county, Cal.

It has been suggested that by drying the black sands, crumbling the balled portions (when dry) in the hands, and with a piece of smooth oilcloth dry concentrating the the sands and then assaying the concentrates would show the value of platinum per 100 pounds or more.

Even by very careful panning with water the black sands of Northern California and Southern Oregon, platinum (by analysis or fire assay) will be obtained from the tailings.

Analysis bears out the fact that in separating the magnetite, with a magnet, from the black sands, some platinum values (in combination with the magnetite, and, likewise, in combination with some of the chromite and titaniferous iron) is taken up by the magnet.

When miners and prospectors obtain concentrates of black sand, platinum minerals and gold, the best method of obtaining money results for metal is to assay (smelt) the concentrates in a furnace, or sell direct to the smelters, even in few pounds lots.

There is no platinum value in your sample of black sand.

Platinum is soluble in no single acid, but it is soluble in aqua regia (one volume of strong nitric acid to three volumes of strong hydrochloric acid—both acids c. p., and not diluted with water.) This solvent, however, would be a costly process, if worked on crude black sands.

There is probably no process to work the black sands direct at a profit.

Notwithstanding the loss of a certain percentage of platinum and gold by concentrating with the magnet or water; the concentrates could be treated with sulphuric acid, sulphate of iron (copperas) obtained as a by-product and sell or smelt the tailings.

The black sands of Northern California and of Southern Oregon could be chlorinated. After chlorination and dixiviation with water, acidulating with hydrochloric acid to hold the base metal chlorides in solution, all of the gold would be precipitated with some platinum values, but coarse gold and platinum would still be in the tailings.

There is really no blow-pipe method for platinum, the oxy-hydrogen blow-pipe, of course, excepted.

Native platinum is, somewhat, magnetic. If combined with one-fifth iron content the magnet lifts it; under 4 per cent. it is but slightly magnetic. "It does not amalgamate with quicksilver, and when cold it is not affected by cyanide of potassium."

Space will not permit a reference to the published chemistry of platinum. (Consult works on chemistry and metallurgy.)

"The U. S. Metal Reduction Company" of Seattle, Wash., is now working the black sands of Northern California, near the Klamath reservation, with magnetic machinery.

It would therefore appear that methods of concentration for black sands, by Wilfley and Pinder tables, or the Wetherall Magnetic Separator would be the best way to get at the bigger per cent. of the gold and platinum values in black sands, and smelt the concentrates.

In conclusion, it is well to refer to the occurrence of platinum in the copper-nickel ores in Southwestern Utah and in Eastern Nevada. "Within the last two years two companies have developed in the Bunkerville district, in the northeastern part of Lincoln county, Nevada; considerable supplies of low-grade copper nickel ores somewhat similar to the Sudbury ores and in what is claimed to be a similar geologic condition. Development work to the extent of several thousand feet of drifts and crosscuts have been made in the claims of the two companies, where it is said that the average grade of the ore is 4 per cent. copper, 2.50 per cent. nickel, and one-third of an ounce platinum. This locality is reached by a good wagon road, forty-five miles from Moapa station, on the San Pedro, Los Angeles and Salt Lake Railroad." (Mineral Resources of the United States.)

A Hen's Peculiar Freak.

Tacoma has a freak hen. She is a non-union bird, according to other hens, for she works overtime. Her peculiarity is laying eggs at night.

The hen is owned by M. J. La Vergne, of East Thirty-fifth street. He bought her several weeks ago. At first she absolutely refused to lay eggs, but, as her shyness in her new surroundings wore off, she became good and worked like the others.

La Vergne thought she was going to prove one of the best layers in his flock, but several nights later the family was awakened by an unusual cackling. Thinking a thief was at work, La Vergne rushed to the chicken-house, but found no one, though the hens were making a big noise.

The next morning an egg was found in the new hen's nest. The next night the same performance was repeated. This kept up a week, and always there was a new egg in the hen's nest.

She still is at it, and is proving a valuable layer. But all this is playing havoc with the other hens. Loss of sleep has made them cranky and they have gone on a strike. Eggs are getting fewer in the La Vergne chicken-house every day.

Ate Sausages to Win Wife.

When Heinrich was courting Mary he had a rival, one Johann Biermann. The two met one evening at her home and got into a dispute as to their capacity for frankfurters.

In the demonstration which followed both ate forty-seven links, when Johann became ill and had to retire sans de combat. Johann will act as

ARIZONA.

GOLD STAMPEDE IN HACHITA.

MINERS ARE FLOCKING TO LATEST EXCITEMENT.

Comanche's Receiver Will Reorganize Company — Greene-Cananea Works Thousand Men—Tombstone Installing New Pumps—Octave's Annual Meeting.

[SPECIAL CORRESPONDENCE OF THE TIMES.]

PHOENIX (Ariz.) March 13.—The latest mining excitement in the Southwest has its center eighteen miles southeast of Hachita station on the El Paso and Southwestern Railroad, the new district being in the extreme southwestern part of New Mexico, only a few miles from the Arizona line. Hundreds of prospectors and business men have swarmed into the district already, mainly from Douglas and the country between Douglas and El Paso. Two brothers named Clark, lately from Colorado, have been making about $20 a day for some time, panning a curious volcanic formation in which are found flake gold and small nuggets. Their total income is understood to have been only about $500, yet there seems to be an impression that the district is one of great value. The ground around the original find has been staked out for miles, and prospectors are swarming over the nearby hills looking for the mother ledge from which the gold came. Water is extremely scarce, a small supply being available from springs, which have been located by the Clarks, and wells are to be sunk at a couple of points. F. C. Hill of Hachita has staked out ten claims, in which he has found considerable gold, but there seems few signs that the camp will be a permanent one. Not far away is the old Hachita camp, abandoned many years ago.

ANDERSON-APACHE.

Six miles from the new discovery, the Anderson-Apache Copper Company is working twenty men, taking out copper ore for shipment to the Douglas and El Paso smelters. A shaft has been sunk on the property to a depth of 300 feet, and the ore is coming mainly from a drift which has been run under old workings. Manager of the property is Harry Duey, formerly of the Duey & Overlock Company of Bisbee.

COMANCHE'S RECEIVER.

At Silver City last Monday, E. A. Ingram was appointed trustee of the Comanche Mining and Smelting Company. The new receiver expressed no intention of selling the smelter, but proposes, if possible, to reorganize the company, in order that sufficient funds may be secured to pay all indebtedness, thereafter operating the works on an economical basis, for profit which is believed assured.

THOUSAND MEN WORKING.

Dr. L. D. Ricketts, manager of the Greene-Cananea Copper Company, says that he has thoroughly renovated and worked over the company's smelting plant and equipment, nearly 1000 men now being employed at the works and in the mines. He refuses to state a date for a possible reopening of the property. There will be little trouble in starting operations. Though the old hands have scattered, their locations are known, and hundreds of skilled operatives can be secured at a few days' notice. There is a general impression that the camp, when it starts up again, will have very few Americans on the pay roll.

It was reported that the Ronquillo Copper Company has sold the Swansea mine in Cananea district to the Greene-Cananea Company. The Swansea is considered one of the most valuable properties of the district.

EL TIGRE BUSY.

Since the courts have absolutely sustained the Kansas City stockholders in possession of the property of the El Tigre Mining Company, south of Douglas, the utmost activity has prevailed at Tigre camp, where 300 men now are employed. The capacity of the mill has been more than doubled, and the property is said to be a money maker, rapidly repaying its owners the hundreds of thousands of dollars they have spent in the purchase of the mines and in extensive litigation with the Graham faction.

One section of the new concentrating mill of the Montezuma Mining Company at Nacozari will be ready to start late this month. Reductions lately made in wages have caused the resignations of a large number of American workmen, who are coming across the border, seeking employment.

TOMBSTONE'S NEW PLANT.

Two new pumps, each with a capacity for 1200 gallons per minute, are being placed on the 1000-foot level of the main shaft of the Tombstone Consolidated Company at Tombstone. When the new pumps are placed, the company will be prepared to handle 10,000,000 gallons of water a day. At present, 4,500,000 gallons are being pumped daily. The mill is running steadily, reducing 200 tons of ore a day. At the Emerald shaft, development is in progress on the copper body discovered a few months ago. The winze which has been sunk upon it from the 800-foot level is still in ore.

The product of the Shannon smelter for February was 750 tons of converted copper.

For a while last week, only two furnaces were run at the Old Dominion works at Globe. Despite this, there is a feeling of the utmost hopefulness in the district, and much new development work is being done on the smaller properties near the camp.

OCTAVE MEETING.

In Phoenix last Monday, was held the annual meeting of the stockholders of the Octave Mining Company, representatives being present of nearly all the 1,750,000 shares outstanding. The meeting was a sort of a love feast, the stockholders being very well satisfied with the management of affairs. Invoices submitted show property valued at $4,213,000, within this being included ore blocked out in the mine of estimated value of $2,144,000. The underground improvements at the mine are valued at $800,000, and the plant at about $750,000. The mill is running steadily at a profit and the debts of the corporation are being paid off more rapidly than had been hoped for. The directors were sustained in their intention to erect a large electric power plant at the railroad and it was determined to double the capacity of the mill. At a meeting of the directors, C. E. Miesse of Chicago was reelected president, and Frank Little of Chicago, secretary and treasurer. The stockholders present banqueted during their stay in the city and later visited the mine.

SUSPECTS SUPERSTITION.

George R. Gwynne has charged Mrs. Abbie Hatch and her sons, George R. and Eugene M. Woodbury, with having looted the treasury of the Superstition Mountain Mining Company and asks that a receiver be appointed for the corporation. In February, 1906,

claims in Pinal county, he to receive a cash consideration and 164,666 shares of the capital stock. He says he has received only $200 and asks judgment for $7794, together with restitution of the claims.

A contract has been let for the sinking of a 500-foot shaft on the property of the Copper Queen Company in Agua Fria district near Mayer, Yuma county. The property has 1700 feet of underground horizontal workings. The company is mainly capitalized in Texas and has no connection whatever with the Copper Queen Consolidated Company of Bisbee.

BIG STICK MILL.

E. A. Haggott, representing the Big Stick Gold Mining Company in Santa Maria district, has just purchased for his company the twenty-stamp mill and seventy-five-ton cyanide plant of the Sultan mines and will move them to his company's ground. The Big Stick property is twenty miles from Date Creek station on the Santa Fé, Prescott and Phoenix Railroad.

Near Jerome the property of the North Verde Copper Company was jumped last week by Sullivan, Wellington and Browser, on the ground that the assessment work for 1907 had not been done as required by law, though affidavits have been filed in the County Recorder's office certifying that this work had been completed.

Ten days' operation of a precipitating plant at Goldfield, Mohave county, gave returns of $3000 from seepage water from the tailings pits of the mill. The waste water in the mill carries in solution a considerable percentage of gold. This was discovered by Henry Lovin, who secured a lease of the water and made about $30,000. The company has resumed control of the water and now is said to be making about $10,000 a month from this one source of income.

SIERRA DE COBRE QUITS.

Work has been totally suspended on the Phelps-Dodge Sierra de Cobre mines in Cananea district. For several months, only about eighty men have been employed upon the property. This force has blocked out an immense amount of ore, and has filled the ore bins to the top. The present price of copper does not incline the company toward shipment of ore, so the men have been discharged and the mine closed down.

SMELTER FOR MAZATLAN.

Col. Epes Randolph has lately returned from a trip along the Harriman lines in Northwestern Mexico. He states that a custom smelter will be built at Mazatlan, soon after the arrival of the west-coast railroad at that point. The Southern Pacific is contemplating the construction of a number of branch railroads, penetrating the rich mining districts of the Mexican coast States, where immense ore deposits have been worked since the time of the coming of the Spaniards. Many of these old mines have been robbed of their richer ores and have been worked in the most haphazard fashion, but it is believed that American industry and skill will rehabilitate most of the old property and will work low-grade ores with a large degree of profit.

COWBOY LUCK.

In the vicinity of Railroad Pass, in Northeastern Cochise county, a four-foot ledge, to be traced for several hundred yards, has been located by cowboys, who have brought to Tombstone samples that carry as high as $500 to the ton in gold. Scores of claims have been located in the vicinity of the first strike, and development work is being done. The locality has produced a large amount of gold in pioneer times, mainly by the dry washing of placer ground in the cañons.

Preparations are complete for beginning work on the construction of a 100-ton concentrator, to be placed on the Old Pueblo mine, near Tucson, by the Tucson Consolidated Mining Company. The company is working twenty-six men, and has its main shaft down to a depth of 215 feet.

FIVE HUNDRED MEN.

Five hundred men are being worked on the Shannon mines, near Clifton. The mines and smelter have been put in fine condition, and a 700-ton furnace is available for the increase of a bullion production whenever copper goes up to 15 or 16 cents.

Lack of hoisting capacity is given as the reason for the continued nonuse of the two of the five furnaces of the Old Dominion smelter at Globe. The February output of copper was only 2,225,000 pounds, and the March production is expected to be even less. A sixth furnace is now being put in at the works, and will be ready for operation in about six weeks.

IRON CAP'S FIND.

A late discovery of ore in the Iron Cap mine of the National Exploration Company of Globe is believed to be entirely independent of the surface ledges that have been depended upon, and to be an extension of the Black Hawk ledge. If this be true, it will mean the addition of a long stretch of valuable mineral-bearing ground to the known resources of the district. The new vein will average about 12 per cent. copper across eight feet of ore. If this continues through to the Old Dominion ground, it will mean that the Black Hawk vein is in existence as a blind lead for the distance of over a mile.

LANE'S LUCK.

C. D. Lane, a capitalist whose money was made in the Nome district of Alaska, has purchased a gold mine in Lost Gulch near Globe, for $450,000, and has put eighty men upon the work for development. He states that he will put up a forty-stamp mill as soon as possible.

At a depth of 1600 feet, a vein, hitherto unknown, has been struck in the Octave mine in Weaver district. The ledge averages four feet in thickness and has been developed to the length of 300 feet, the output of ore being run through the mill. The strike is said to be richer than any other ore found in the mine and to assure the success of the extensive workings lately inaugurated on borrowed money.

BULLWACKER'S STRIKE.

Fifty-three tons of gold ore which samples $250 to the ton has been extracted from a sixty-foot drift of the Bullwhacker mine, three miles from Prescott, by Henry Smith and P. B. Werdon, who have a bond on the property from R. H. Burmister. The Bullwhacker is one of the oldest mines around Prescott, but has been almost abandoned for many years.

SNOOZER AWAKE.

Ten feet of ore, carrying about $10 to the ton in gold, has been found in the Snoozer Extension claims, in Hassayampa district, owned by Frank Voucher and W. J. Carney. The claims have three ledges, only the first having been cut thus far in a tunnel, which is being driven to develop all three.

Burnett Goodwin, connected with the Saddle Mountain Mining Company, has stated that work will be resumed at Christmas within sixty days, with a force of 200 men. The company will build six miles of narrow-gauge track from Winkleman to the base of the hillside on which the mine and smelter are located. It is expected that a new smelter will be erected not far from the track and that ore will be brought down to it by

Life in Goldfield.

THE SALOON IN THE CAMP.

[SPECIALLY CONTRIBUTED TO THE TIMES.]

In most communities the saloon is merely incidental, accepting thankfully such crumbs as fall from the commercial table. In a mining camp the saloon is the aggressive and controlling factor. Do they aspire to secure a prize fight with the largest purse on record, the saloon-keeper raises a thirty-thousand-dollar purse and realizes the full returns on his investment in the increase in bar receipts during the forty-eight hours preceding and following the event. Two-thirds of the street frontage in the main business block of one of our largest mining camps is occupied by eight saloons. More business transactions are discussed and closed in the saloon than in the stores and offices. The front door key is thrown away when the house starts business and the comfortable, well-lighted interiors offer a standing invitation which meets with a ready and frequent response. During the severe weather of last winter the saloons furnished warmth and shelter to hundreds of men who could not find adequate accommodations elsewhere.

The total capital invested here in saloons, gambling games and the business locations occupied, will not fall short of one million dollars. These houses carry on their payrolls one-fourth as many men as are employed in the mines. This army of employés includes floor walkers, bartenders, porters, dealers, piano players, singers and entertainers of either sex, whose duty it is to see that no "five one" gets away, together with a goodly array of "boosters," who sit into the games at dull moments, betting money furnished by the house, and by a system of play, carefully prearranged, relieving the novice of such money as he cares to risk. The leading saloon is incorporated, and has paid as high as 40 per cent. as a monthly dividend. The stockholders feel that they have a grievance when their monthly remittances drop to 20 per cent. This place operates eighteen games, employing one hundred men, and the big safe contains a "roll" of fifty thousand dollars for the purpose of cashing checks after banking hours.

In considering the abnormal predominance of the saloon in a town whose only resource is mining, it should be borne in mind that the sale of liquor and the business of gambling are closely allied, and that the State of Nevada is the only American community in which unrestricted gambling is legally licensed and openly permitted.

Many of the local gamblers have operated in nearly every State in the Union, and in every mining camp in Alaska, and have come here to make their last stand, philosophically awaiting the first surge of the sea of oblivion, which will soon engulf them and transform their lucrative, romantic and nefarious calling into a tradition of the decadent past.

A well-known mining operator recently lost a few hundred dollars at one of the roulette games. He was refused credit or the privilege of betting on "jaw bone," and soon returned with a bunch of stocks and securities which were placed in the safe as collateral for such losses as he might incur. After five hours' play the house took a transfer of the securities to cover his loss of sixty thousand dollars. The proprietor caught the early morning train for San Francisco, sold the collateral, and was back at the old stand ready for new "customers" the third day following. A saloon, which was offered for sale at fourteen thousand dollars, won exactly that sum the night preceding the day on which the deal was to have been closed.

The floor-walker is an important factor. It is "up to" him to jolly the crowd along, to head off any impending trouble, and to repress with a swift and heavy hand any incipient "rough house" which gets beyond the preliminary stage. He is as much the autocrat in the captain of an ocean liner, and to his tact and diplomacy, backed by his prowess as an all-round scrapper, is due the absence of fatal affrays so common to the old-time camps.

The saloon man realizes the necessity and value of being a "good fellow." In some of the larger houses chairs are provided in which the poor devils whose last dollar has gone the whisky route are graciously permited to sleep away the early morning hours. One of the larger houses furnished a free Christmas dinner to all applicants, feeding fifteen thousand people, at a cost of eight hundred dollars. This expense was fully repaid in increased bar receipts during the following week, and the proprietor of this establishment has been enabled to invest fifty thousand dollars in a new business block, representing a portion of his profits during the past year.

The restriction and regulation of saloons and gambling is an issue which has not yet seriously entered into State or municipal politics. The saloon-keeper and gambler are first to arrive at the scene of any new mining camp or strike. The first building to be erected is invariably a saloon, and the miners and prospectors who stampede to the new district are largely "grubstaked" by the saloon men, who thus acquire substantial mining interests.

A director and heavy stockholder in one of our leading banks was working for wages in a Tonopah gambling-house up to four years ago. His transition from faro bank to national bank was regarded as a matter of course, and as an instance of energy and good luck successfully applied. In a community where bartenders receive eight dollars and gamblers ten dollars for eight hours' work, it is not hard to realize that the merchant, the restaurant-keeper, the laundryman and all other recipients of patronage would strongly oppose any suggestion of change from existing conditions. The correcting influence of the family and of home life is largely lacking, and the regulation and restriction of the liquor business is still far in the future.

The largest saloon in the camp was owned until recently by the Sheriff. Public sentiment and the newspapers were so strong against him that he was compelled to close up the saloon on the main street and to sell out another in the red-light district. This same Sheriff is owner of a block of houses in the red-light district, where graft is also charged against him. One of the many absurd laws of the State of Nevada—and it certainly has more freak laws than all the other States in the Union—is to the effect that any one gambling on Sunday can be fined if he makes a complaint that he has been "buncoed," but the saloon-keeper cannot be prosecuted at all.

The taxes from the saloons and dance halls, including the red-light district, were the means of building one of the finest public school buildings and also making the roads and sidewalks of the camp.

Many "promoters" have invested their clients' checks at the gambling table. This and high-grading at the mines has helped to make one of the liveliest camps ever known, but such nefarious dealings also helped to kill it, especially with eastern people, whose money went for faro instead of stocks or leases.

Monte Carlo has never rivaled this camp, as it was a year ago, in the enormous sums spent in gambling.

Women at the roulette wheel do not escape its influence. Gambling is a contagion. Even the children on their burros, their little fat legs sticking out over the side of the equally fat animal, will talk about "swapping."

WHAT'S SAID IN SAN FRANCISCO.

[SPECIAL CORRESPONDENCE OF THE TIMES.]

SAN FRANCISCO, March 8.—Our "Reds" are on the run, and all gesticulating jawsmiths caught denouncing the constituted authorities will be bitten by plague-infected fleas and banished to Oakland to die. The present good-government officials can arrest the Ruef ringsters for cursing the administration, and the militant unemployed would better be civil, or else pay the popular price for rank heresy. The park commissioners are gayly enforcing an obsolete law prohibiting all gatherings in the public squares, and badgered anarchists know not whither to turn when forbidden to keep off the grass.

There is not a single one wearing the purple we would care to see immolated on the altar of free speech or punished by advocates of the rights of man because vicarious popularity has made him a taxeater. In this city of oppressors and oppressed, officials are now nervous wrecks from fighting plague and getting ready to glad-hand "Bob" Evans. We humbly ask the "Reds" to tackle the Orient, and when a "Baby John" dynamite dose is given Perala's potentate, we petulantly exclaim, "Oh, Shah."

An urgent unemployed problem has shattered the idol of a municipal railway from bay to ocean. Geary street still runs from Lotta's Fountain to the Seal Rocks, and the city still owns it, but for this year at least it will be virgin soil for a people's railway. In the speechmaking of three campaigns, Mayor Schmitz made the municipal dirt fly which was to rid us from the tyranny of the United Railways, but pay dirt was the only kind that ever flew, and now no voice protests the using for the unemployed $400,000 appropriated by Patriot "Jim" Gallagher to build the Geary-street railway.

Iron has entered the soul of Supervisor Allan Pollok, and in his breast where once the milk of human kindness flowed is now a liquid cynicism. Pollok as a new official is eager to help his fellow man, and when the city physician told him the County Jail inmates needed exercise, he promptly authorized their working on the roads. Now he is sorry that he spoke, as the prisoners call him a slave driver and the unemployed say that he is a scab.

Preparations for the reception of the fleet are going along apace, and after Los Angeles has hospitably welcomed it, a second glad hand awaits it here. Many idiotic suggestions as to impossible functions have been squelched, and our greeting bids fair to be simply grand. Market street, in a blaze of illumination and smooth as a dancing floor from East street to Van Ness avenue, will be at its best, and the police will prevent straggling visitors from getting swamped in side-street sloughs.

Rising to the occasion like a trout to the fly, the police commissioners are asking the Supervisors for 100 extra policemen. They say they will need them when the fleet arrives, but they do not state whether the new cops are to protect the sailors from the citizens or vice-versa or both. It may be that they are needed to protect us all from visiting land-sharks.

Daniel O'Connell, a patriot from Massachusetts, who has been with us a breathing time, is hot foot after the public-service corporations. In submitting to the Supervisors a numerously-signed petition for a special election

Strong Sulphuric A
FOR
Oil Refining-Mining-Agr
Fuming—Monohydrate—66 Deg. B
Delivered in tank cars, drums or carboys.
Peyton Chemical Company

I WILL GIVE $
IF I FAIL TO CURE ANY CANCER ON
I treat before it becomes large. Consultation free.
NO KNIFE OR PAIN, NO PAY UNTIL CURED.
NO X-RAY OR OTHER POISONS.
A Pacific Island shrub or plant makes the
cure—the most wonderful discovery on earth
to-day. 3000 CANCERS cured at home
you can use and talk with. ANY TUMOR,
LUMP OR SORE on the lip, face or any
where six months is, nearly always, cured
Poor cured free if cancer is very small or deep.

ANY LUMP IN WOMAN'S BREAS
It does not pain until cancer eats into the deep glands in the armpit, then it is often too late and death is certain. In 20 years I have cured more than 800 cases of cancer of the breast. Don't have it cut off. CAN GET MY ABSOLUTE GUARANTEE. Send for free book, with symptoms, references and proofs.
DR. & MRS. DR. CHAMLEY & CO.
747 SOUTH MAIN STREET, LOS Angeles
KINDLY SEND THIS TO SOME ONE

CHEAP FARM
Fruit and alfalfa lands in most prosperous and rapidly growing section of State; climate perfect; soil unexcelled; splendid transportation conditions; all that can be desired. Rainfall is sufficient for all crops without irrigation. Free information. CHAMBERLAIN & DOLLE, Luis Obispo, Cal.

LABORATORY SUPPLIES
For Metallurgical, Scientific and Industrial Purposes.
Prospectors' Outfits
Chemicals, Acids, Cyanids, Mercury.
F. W. Braun
409-415 East Third Street
LOS ANGELES

RKERS' PAGE—To Show Farmers How to Make Denatured Alcohol.

aking Denatured Alcohol.

TO SET UP A STILL FOR EDUCATIONAL PURPOSES. TO SHOW FARMERS.



Dr. H.W. Wiley



Alcohol tractor trains German army.



Alcohol Wagons

...denatured alco... throughout the ... Wiley, the father of ... is going to do some ... capital of the na... yesterday that he will ... the constructing of a ... kind which the ... on his own prem... the plant he will ... fellow-citizens ... of fermentation ... have been asked ... to grant immu... and witty chief of ... Industry. This they ... Dr. Wiley did ... thinking out West, ... of asking for ... overlooked by ... Wiley would be ill... considerable gun ... a long term in ... during which he ... opportunity of ... and nutri... way and shank ... FROM MARKETS. ... goes ours that has ... kind of stuff do you think they would turn out?"

"Have the big distillers commenced yet to make denatured alcohol?"

"A great deal of it is now being distilled at Peoria and Terra Haute. It sells for 40 cents a gallon. The farmer with his small still cannot manufacture it to sell cheaper than this if he uses marketable corn, potatoes or beets. But to him the products of his little distillery will be a pure gain if he can learn to use materials that would otherwise go to waste, and if he utilizes the farm labor which he would have to pay anyhow for other purposes.

CAN USE CORNSTALKS.

"Grain freezes by the hundreds of thousands of bushels each year in Montana and North Dakota alone. It doesn't pay to transport it to the big distilleries. All of this spoiled grain can be converted into commercial alcohol on the spot and the waste, or what the distillers sell as brewers' grains, will still be left as a cattle food as good as a muscle and bone builder as the whole grain was itself, although not so efficient as a fattener."

That cornstalks as a source of alcohol supply should be started by our agricultural experiment stations was pointed out by Dr. Wiley. Untold tons of sugar annually go to waste on the cornstalks of our farms—the stalks of sweet corn, field corn and sorghum. Everywhere cornstalks are cured for fodder the sugars ferment and are lost before the cattle are fed with this waste material of the fields.

Inventors who can overcome the technical difficulties of cheaply extracting this sugar from the stalk will, Dr. Wiley said, give the country's future commercial alcohol stills an almost inexhaustable source of raw material. Stalks of sweet corn, field corn and sorghum contain in addition to sugar notable quantities of starch and gum which would be converted into sugar at the distilleries. No other source of raw materials for free alcohol is so abundant as these stalks, the doctor estimated. The only question is how can this material be cheaply extracted.

LESS REVENUE RESTRICTION

Our farmers' small stills, built after Dr. Wiley's model plant, will come under a new class of industrial distilleries provided for in an amendment which Congress last year made to the original "free alcohol law." In these stills only industrial alcohol may be produced, and the daily output must not be over 100 proof gallons—the capacity of Dr. Wiley's projected plant. The Bureau of Internal Revenue has made regulations which will relieve this class of small industrial stills of the many restrictions placed on the large distilleries. Any material may be used, and the still may be of any size, provided not over 100 "proof gallons" are produced per day. But, of course, the smallest still that can manufacture this maximum output will be the cheapest for the farmer. Each such still must be registered, plans of the premises must be filed with the revenue bureau, a bond must be given and the distillery must then be "surveyed" by a government official. After this is done the farmer-distiller may control his own operations almost entirely, merely notifying the revenue collector of his district as to when work is to begin.

DENATURING BY FARMERS.

The farmer can have the "denaturing" of his alcohol done, in any quantity, on his own premises, or it can be sent to a central denaturing bonded warehouse, and there sold for denaturing purposes. If denatured on the farmer's premises it must be so treated under the supervision of the district storekeeper gauger. If shipped to the central warehouse that official must draw it into the barrels in which it is to be shipped, and these must be stamped by him.

The chief difficulty to the farmer who wishes to establish such a still will be the restriction that his alcohol must be distilled "180 proof." This will require a certain kind of still and some special knowledge of its operation. Were there not such restrictions the process would be as easy as moonshining, in which the most ignorant mountaineer easily becomes proficient. A wooden or "pot" still will not answer the purpose, but a "column still," preferably of the "continuous type," will be necessary. It is this latter class of still—whose description is too technical for this article—that Dr. Wiley will erect for his demonstrations.

ALCOHOL LAMPS AND STOVES.

The bureau of chemistry has one of the new alcohol lamps which will be seen in many an American home in the not very distant future. It looks like an ordinary kerosene lamp with a Welsbach gas mantel over the wick. What appears to be the knob for turning the wick up and down is the handle of a little pump which is pressed down two or three times with the thumb just before the lamp is lighted. This action brings a little of the alcohol around the wick holder where it is ignited by holding a match through an opening at the side. The lamp burns with a colorless flame for the first minute or half minute. Another match is then applied to the top of the chimney, just as when a gas mantel is lighted. The alcohol vapor ignites in the same manner as does the gas in the latter and soon heats the mantel to a white heat. The lamp then burns regularly, and with all of the brilliance of a gas mantel, without any further attention as long as any alcohol remains in the bowl.

Alcohol stoves, such as are in general use in Germany, convert the alcohol into a gas which is ignited in burners. They burn with a pale blue flame which is intensely hot and without smoke. If there is any odor about them at all, Dr. Wiley says, it is an agreeable one. Alcohol stoves have been invented also for heating flatirons, soldering irons, crimping irons and for roasting coffee.

ALCOHOL MOTORS.

"It is quite certain that the use of alcohol motors on the farm will become quite common as soon as the technique of construction is practically complete and the price of alcohol is sufficiently low," said Dr. Wiley. "Alcohol can be used for all purposes for which gasoline is employed—the driving of wagons, carriages, stationary motors, water pumps, mowing machines, plows, etc. Very little change need be made in the engine of a motor car, designed to use gasoline, to fit it for the use of alcohol. Gasoline becomes volatile (evaporates rapidly) at a temperature of blood heat 98½ deg. F.,) while a much greater degree of heat (158 to 176 deg. F.) is necessary to volatize alcohol rapidly enough for motor purposes. This fact makes necessary a change in the explosion chamber of the engine when alcohol is to be used. This adjustment is especially important in the starting of the machine, as after it is in action the temperature of combustion is quite sufficient to easily produce the necessary gasification. The vapor of alcohol can be more highly compressed at any given temperature without exploding than can the vapor of gasoline."

ALCOHOL WAGON TRAINS.

The Germans use small alcohol motors for driving plows, mowing, reaping and binding machines; also for chopping and grinding cattle food and pumping water. They have developed also many kinds of alcohol automobiles, motor boats and traction engines.

The German army uses alcohol traction engines to draw artillery and trains of heavy military wagons for transporting all sorts of supplies. These alcohol wagon trains pull over the mountain roads and even ford streams. Some of them are drawn by detached traction engines, such as those run by steam on the farms of this country. Others are heavy automobiles with truck bodies on their own frames, and yet with trains of transport wagons hitched on the rear.

JOHN ELFRETH WATKINS.

[Copyright, 1908, by John Elfreth Watkins.]

Your First Position.

The young man accepting the first position finds that results are what count the most in the world of wage-earners, and that the young man who makes ready promises and does not keep them will not be apt to be favored with an increase of salary when the personnel of the working force is gone over to see which of the men in the employ of the firm are giving efficient service and deserving of recognition.

The young man must make up his mind to accept his first position with one point in view—that he will work all the time he is on duty during business hours, and that he will not allow any portion of the work to lie neglected. The small tasks, he will find, accumulate rapidly, which will make work outside of his regular hours a necessity.

A bad habit to fall into is to grumble all of the time that you are doing too much work for the salary paid. When a young man is hired by a business house it is a plain business proposition—the duties of the position are fully explained, and the employé agrees to do so much work each day for so much pay. If the young man agrees to accept the situation, he also agrees to do the amount of work that belongs to the position, and if he finds there is too much work for the pay, he has the privilege of seeking another situation, the same as the employer has to get another man to do the work if he learns that the young man cannot fill the position.—[Spare Moments.

The President's Talk to the Middies.

Here is a part of one of President Roosevelt's characteristic talks given to some middies at target practice, and told by the Richmond Times-Dispatch. He says:

"Boys, it's the hit that counts everywhere. There is such a thing as honorable failure, but honorable success is better. And do you know, my lads, that success is very much a matter of habit? The habit is usually formed at school, and when once formed it abides. It is true that some boys who were failures at school have succeeded fairly well in after life, but they succeed not because of the failure, but in spite of it, and failure is always hard to overcome.

"On the contrary, you watch the lad who succeeds in all his undertakings at school, in classroom contests, and in field contests, and if you will follow that lad in his after career, you will be apt to find a successful man. It's the habit he has formed of hitting, not missing."

Miss Sarah Anne Bargate of London though totally blind, is an expert short hand writer and typewriter operater. She reads her shorthand notes by finger touch and can write nearly 100 words a minute upon a shorthand machine, an instrument which punches abbreviated words upon a tape, and can typewrite at forty words a minute.

Industrial Independence.

UNFOUNDED CRITICISMS OF THE COURTS MADE BY LAWLESS UNIONITES HELD UP BY INJUNCTIONS.

SOME of the specious claims made by union labor in asserting its understanding of rights and privileges rest on honest differences of opinion, says the San Francisco Argonaut. There is room for argument concerning their justice or their expediency. It is hard to judge the value of methods not fully tested or completely understood. The final effect of compulsory arbitration, the strength or weakness of legal incorporation and responsibility, are still open questions. But there is one assertion made by union-labor leaders in and out of season, with growing frequency and accumulating emphasis, that does not belong in the class of disputed views. It is unfounded in fact, corrupting in influence and criminal in source. Yet it is an assertion that will be reiterated unceasingly through the coming campaign, and indorsed over and over again by union-labor speakers and writers, from Samuel Gompers down to the least in the ranks. Worse than this, for it will prejudice many outside of union-labor affiliations, the assertion will be used by demagogues of every stripe who hope to profit by any stirring of factional impulses.

This unfounded and destructive assertion is the charge that the Federal courts have misused the writ of injunction in labor cases. That the charge is untrue may be shown by the records. The decisions of the courts are reported and published in full. They are open to examination by any one interested. Even the most determined and logical of the union-labor leaders who make the charge, those who write and speak most often and at greatest length, avoid the record in these cases. They do not cite instances, for they can find none to uphold them.

To publish the facts and figures of the record is to put the brand of falsehood on this charge. Going farther back, it is easy to show that the abuse of the writ of injunction in cases affecting union labor is practically an impossibility. An injunction does not deprive labor-union defendants of property. It attempts to restrain and prevent interference with the property of employers, or with workmen employed upon or about the property. The acts against which the restraining order is issued are in themselves unlawful in all countries. When committed they are punishable, but at the expense of time, which is often of greater value than any amount of damages to be recovered. Writs of injunction do not compel defendants to do anything; they command inaction, not action; they aim to prevent the defendants from inflicting injury by interference.

A year ago, when an effort was made to restrict the power of the Federal courts in injunction cases, the Judiciary Committee of the United States Senate considered carefully the bill brought before it for this purpose. At one of the meetings James M. Beck of New York, a lawyer of ability and standing, read from the record of the courts in every reported injunction case and a summary of this statement shows:

That in seven cases the court had refused to issue restraining orders without a preliminary hearing, not deeming the exigency sufficiently great.

That in every case but one where an injunction was issued without a preliminary hearing the court upon a full hearing sustained the order made.

That in every case but one where the issuance of an injunction was reviewed by an appellate court the injunctional decree was sustained, and even in the one exception the injunction was merely modified.

This, in brief, is the record. It shows the utter lack of truth in the charges of labor leaders and demagogues against the Federal courts in this connection. But they will continue to repeat their assertions. All decisions of the courts—all the courts, in fact—are hated by the agitator who thrives on discontent and ill will for orderly progress. It is not necessary here to point out to these friends of anarchy the danger to themselves, as to all the people, in the destruction of the public sentiment which upholds the courts and sustains the hope of justice. It is enough to make plain the fact that this charge against the Federal courts is without foundation in truth. Union labor men, law-abiding citizens, have not been wronged by injunctions, and in the nature of things cannot be.

Strikes Are Costly.

The frequency with which unionites rush into strikes would seem to indicate that very slight losses result from such industrial disturbances. Strikes, however, are far from economical. They inflict losses in many directions. The men who stop work lose their income, a result far more disastrous to their families than to themselves. The employers who have refused to yield to the unionites' demand that they be allowed to run the business to suit themselves, find production stopped, contracts interrupted and business that should come to them deflected to some other locality. All the members of a community where a strike occurs suffer by the disturbance. The owners of real estate find their houses vacant, storekeepers feel the effect of the reduced money in circulation, manufacturers who have supplied goods for use and sale in the disturbed community find orders countermanded, and less employés needed, even though they may be quite remote from the location of the strike.

A recent dispatch from Rochester, N. Y., announced the settlement of the strike of machinists of the Erie Railroad, which had been in operation for ten months. The strikers lost the contest, after having lost $1,500,000 in wages. The railroad company won the open-shop principle, and only reinstate such men as they want. The men also accept a 10 per cent. reduction. What the several communities between Jersey City and Chicago, where the strike was effective, suffered is not even estimated. Consider what a saving it would have been had the strike leaders been put out of business before they ordered the machinists to quit work.

The strike of employés of the United Railroads of San Francisco is another example of the serious results of such industrial disturbances. The strikers have lost their battle and have lost $1,000,000 in wages. The company has also lost a million of dollars in a business way because of the smaller number of people who have used the cars. The million dollars in wages lost by the strikers has been almost entirely taken out of the business of the city. Merchants, manufacturers and real estate owners have felt the loss. Nor are such losses ever made up. They are absolute.

These exhibitions are enough to show of how much interest it is to every community where a strike is threatened to use the best endeavors to prevent such an industrial disturbance. More strikes are fomented by unionite hotheads, who seek to demonstrate their power and reason for being in office, than by any other agency. The average workman knows how illy he can afford to relinquish his income, for even a brief period, but if he has become a unionite he has not the courage to oppose the schemes of his superior officers. He needs to be saved from his alleged friends. Every community needs to be saved from such near-anarchists and should combine for protection against the same.

Tribute to the Open Shop.

Some three months ago the building laborers of Seattle went on strike as a protest against the open-shop regime inaugurated by the master builders. The president of the Master Builders' Association, W. J. Waddingham, came down to California, and in San Francisco and Los Angeles reports that he found "scores of prefectly capable bricklayers, lathers, plumbers, carpenters and other mechanics who are well satisfied to work in Seattle at the wages we are now paying. The result of my mission was that we obtained all the help required from Los Angeles and San Francisco, for the time being.

"In going to California for skilled mechanics in the building trades line, the Master Builders' Association and the Builders' Exchange merely adopted a business course which was absolutely justified by the fact that some of the labor unions affiliated with the Building Trades Assembly here had inaugurated a strike and boycott against certain contracting firms who had employed non-union labor. These labor unions, when the contractors adopted the open shop rule, declared that we would not be able to get men enough to carry on the work, and we have proved this to be an error.

"In Los Angeles there is an association of employers of labor and merchants pledged to support the open-shop rule, and for this purpose it has raised $100,000. Los Angeles is an open-shop town in all departments, as is well known, the fight being lead for years past by Gen. Harrison Gray Otis, proprietor of the Los Angeles Times.

"I was told by the officers of the Los Angeles organization that the open shop rule had done more for the development of that city and for Southern California than any other circumstance, and wages paid to skilled labor are still high. The men who came in search of work from Southern California are for the most part men who have heretofore belonged to labor unions, but who have been driven from these organizations because they sought work on jobs which were under the ban of the unions. They are not strike-breakers in any sense, but for the most part are men of families who claim the right to take employment wherever they can, to support themselves and those dependent on them.

"The contractors affiliated with the Master Builders' Association and the Builders' Exchange are unalterably committed to the open shop rule in Seattle, and I believe their policy will hereafter be unquestioned. They have not, however, undertaken to scale down wages, nor is anything of the kind contemplated."

Irresponsibility of Unions.

Every capitalist, every labor unionist and every member of that vastly greater but usually unconsidered class, the general public, should read the address on "The Adjustment of Labor Problems and the Policy of Incorporating Unions," delivered by Don C. Seitz, business manager of the New York World, before the recent trust conference at Chicago. It is one of the fairest presentations of the reciprocal duties of employer and employed which it has been our lot to see. Mr. Seitz declares his respect for the labor organization as a business institution, but expresses his belief that the unions are going far beyond reasonable business methods in arraying the relatively small number of organized workers against all other classes of the community. "When one set of men bind themselves together and say that they will only work under certain conditions, involving not only hours and wages, but the manner in which they shall work, and the amount that they shall produce, they become something apart from the community, and, to an extent, a menace. Their motive is simply selfish. Being, therefore, a selfish effort, it should be regulated as such, and the labor unions should be compelled to put themselves in the attitude of the ancient guild and become a corporation." When corporations become lawless the law is able to reach out and take hold of them because of their incorporation, but the labor unions, while wishing to hold employers to responsibility for their acts, have almost unanimously opposed incorporation and its consequent responsibility. The inconsistency of such a position is too obvious to require argument.—[Leslie's Weekly.

Why Not?

A short time since the unionites of New York issued a pronunciamento against Gov. Hughes, because he did not appoint a representative of their organizations upon the Public Service Commission. This leads the New York Commercial to point out the absurdity of the demand as follows:

"And, really, if organized labor was entitled to representation in the personnel of the Public Service Commission, why was not organized capital entitled to like consideration? Why not organized industry? Why not organized trade? Why not organized religion? Why not the organized professions? Such a commission would be about the most wretchedly inefficient body of public servants conceivable, the most illogical and the most ridiculous imaginable!"

The President's Irish Blood.

One of the Washington scribes gives this anecdote of the President:

"A new Congressman called at the White House this morning to pay his respects to the President. With him was his secretary.

"'Yes, I am Dutch and French descent,' said the member in response to an inquiry from the President, who pronounced his name several times.

"'Oh,' ejaculated President Roosevelt, 'So am I.'

"'My mother,' volunteered the Congressman, 'was from Mississippi.'

"'Well, I'll declare,' said the President. 'My mother was also from the South—from Georgia. What a similarity.'

"'And you, sir, of what descent are you?' asked the President, wheeling to the member's secretary.

"'Irish, Mr. President,' responded the secretary.

"'I also have Irish blood in me,' said the President.

"The member and his secretary wended their way out of the White House.

"'It's a good thing,' said the secretary to his member, 'that we didn't have our nigger along with us.'"

The Irish blood which the President here boasts is heard little of. Of course, everybody knows that his mother was a Bullock, of Georgia, but the blood that he is most conspicuously identified with at all times is the Dutch. And it requires only two or three generations back to trace the Dutch names. Pretty soon you come to his grandfather, Cornelius Van Schaack Roosevelt, and then to Jacobus Roosevelt and Annatje Bogard, then to Johannes Roosevelt and Heyltje Sjoerts, then to Nicholas Roosevelt and Heyltje Jans Kunst, and at last to the first of the family in the United States, old Claes Martenszen Van Rosenfelt of Zealand, Netherland, who emigrated to New Netherland in 1649.

But the Irish blood? Theodore Roosevelt's grandmother—the wife of Cornelius Van Schaack Roosevelt—was Marion O'Shea, daughter of John O'Shea of Nenagh, Ireland.—[Louisville Times.

Aiding the Memory.

"Some men on the road write letters to themselves before they get to the next hotel, so they will appear 'important,' when they register and ask for their mail," said a hotel clerk, "but that isn't always the reason." We soon catch on to them, because we see their handwriting on the register and get their mail; and I noticed it once in a man whom I finally got to know very well.

"He wasn't the kind of fellow who cared anything about appearing 'important,' I found out, so I asked him why he did it. The explanation was very simple. He had a miserable memory, and when he was in another town and would think of something he had to do in Columbus he would write it on a slip of paper and mail it to himself. He didn't put the memorandum in his pocket for fear he would forget about putting it there.

"He said he had used the plan for a long time, always writing ahead if there was something in another town he wanted to remember particularly, and said it was the best plan he had ever figured out to keep from forgetting things."—[Columbus Dispatch.

Strong as The Rock of Gibraltar

In our endeavor to keep our city free from the EVIL INFLUENCE of dissension, strife and even violence that accompany union labor dictations.

For Years We Have Fought and given freely of our means to further the interests of "open shop" principles—

The Principle That Guarantees to Every Man recognition of His Individual Ability and Free Scope For Advancement Should His Work so Merit

Last August the Merchant Tailors' Association were called on by the walking delegate to discharge their faithful and competent workmen and employ only those who carried a "union card." They absolutely and positively refused and with the exception of one, who deliberately disregarded his pledged word, have unitedly stood shoulder to shoulder.

Therefore by patronizing any of the members of the appended list you are considering the city's best interests and discouraging both dictation and dishonor.

BY ORDER CAMPAIGN COMMITTEE

Merchants' and Manufacturers' Association

F. J ZEEHANDELAAR, Secretary

BARRE & VAN PELT, 221 W. Third St.
BELL'S EXCLUSIVE TAILORING, 343 S. Broadway.
BERRY, GUS & CO., 217 W. Fourth St.
BIEHL, N. L., 333 W. Third St.
BRAUER & KROHN, 129-30 S. Spring St.
BRAUER & KROHN, N. W. Cor. Fifth and Spring Sts.
BRAUER & KROHN, 114½ S. Main St.
COHN & FETCH, 222 S. Spring St.
EISNER & CO., 129 S. Spring St.
FLETCHER TAILORING CO., 343 S. Broadway.
GETZ, H. A., 408 S. Broadway.
GOLDSMITH, GEO., 107 N. Spring St.
GOLDSTEIN, M., 248 S. Broadway.
GORDAN, S., 104 S. Spring St.
JOHNSTONE, W. A., CO., 312 S. Spring St.
J. KORN, 444 S. Broadway.
LEVY, CHAS., & SON, 448 S. Spring St.
MEIKLEJOHN, M. C., 231 S. Main St.
POLASKI BROS., 342 S. Broadway.
POPKIN & NESTOR, 451 S. Spring St.
SCHMIDT, EDDIE, 343 S. Broadway.
SENS & HALLER, 219 W. Second St.
ROUTZAHN, W. H., 314 W. Third St.
SHIELDS & ORR, 201 Delta Bldg.
TROBECK, J. A., 303 Germain Bldg.
WALBERG BROS., 403-6 Lissner Bldg.
WARNER, A. J., 202 Merchants' Trust Bldg.
WHITINGTON, J. C., 427-28 Citizens' National Bank Bldg.
YERGER, H. L., 118 W. Second St.

Approved by the Board of Directors of the

Merchants' and Manufacturers' Association

F. J. ZEEHANDELAAR, Secretary

BRENT'S

712-714-716-718 South Main Street, near Seventh

Particular Notice

Look for "THE ORANGE FRONT" "Brent's" is not at the corner of Seventh and Main, as many people suppose, but a little farther toward Eighth street. Look for our numbers, 718-716-714-712 South Main. Look for the name "Brent's" on the windows.

As a Matter of Pr... to you and to ourse... Pointed ... a Brilliant ... in order to ...

Get Your Share Of Bargains Selling Out

Free Deliveries in Our Own Private Wagons—No Collectors to Bother You



Is It Time to Think About Refrigerators

Our Refrigerators have arrived. Our lines—

Dr. Perkins' Sanitary Refrigerator, prices $22.50, $27.50, $30.00, $35.00, $40.00, and up.

The "Alpine" Refrigerator, prices $10.00, $12.50, $15.00, $17.50, $20.00, and up.

The Jewel Refrigerator, prices $9, $11.50, $12.50, $13.50, $15.00, and up.

SPECIAL—Just to start the season: This good Refrigerator, convenient family size. Ice capacity 40 pounds..... **$8.00**

Make the Best of Your Opportunity Such a Sale May Never Occur Again

Actual Discounts of From 25 Per Cent to 50 Per Cent and the Finest Stock of Furniture in the City to Choose From

Profits are forgotten in this sale—our object is not to make money, but to empty our store so that the work of remodeling, etc., we're in the midst of, may progress more rapidly. We are actually selling high grade furniture at cost and in some cases even less. You are missing the greatest chance of a lifetime to buy furniture if you fail to attend this sale. Buy one piece, a dozen, or furnish your home complete, and if you do not care to pay cash, benefit by our credit system. Furniture prices were never so low before—and may never be again.

We've already made great changes and improvements in our store and when our work is completed, the "Store With the Orange Front" will be the finest, best equipped and most modern furniture establishment on the Coast. We're selling out—not because we're hard up, but because we're expanding our business—it's prosperity.

COURTEOUS SERVICE—We are always glad to see you whether you are buying or just looking around. You will favor the management by reporting any inattention.

Best Rugs—Priced Lower Than Ever This Week

Do you know we carry all sizes in Rugs—and all kinds of rugs.

Grass Matting Rugs, size 6x9 ..... $4.00
Grass Matting Rugs, size 8x10 ..... $6.50
Grass Matting Rugs, size 9x12 ..... $7.75
Handsome Fiber Matting Rugs, size 6x9 ..... $6.50
Handsome Fiber Matting Rugs, size 7-6x10-6 ..... $8.50
Handsome Fiber Matting Rugs, size 8-3x10-6 ..... $10.00
Handsome Fiber Matting Rugs, size 9x12 ..... $11.00
6x9 Brussels Rugs, worth $10.00 ..... $7.75
9x12 Brussels Rugs, worth $18.50 ..... $12.00
7x9 Roxbury Rugs, worth $15.00 ..... $12.75
8-3x10-6 Roxbury Rugs, worth $22.50 ..... $19.00
9x12 Roxbury Rugs, worth $26.00 ..... $21.50
11-3x12 Roxbury Rugs, worth $37.50 ..... $32.50
8x9 Axminster Rugs, worth $18.00 ..... $15.00
8-3x10-6 Axminster Rugs, worth $22.50 ..... $20.00
9x12 Axminster Rugs, worth $25.00 ..... $21.50
10-6x13-6 Axminster Rugs, worth $45.00 ..... $37.50
11-3x15 Axminster Rugs, worth $52.50 ..... $45.00
9x12 Seamless Velvet Rugs $25.00

$400 Schubert Pianos $300

WE HAVE A SURPRISE FOR YOU, as it has been a suprise for us. We sell the "SCHUBERT" Piano. We have always sold it for $400.00. We have just received instruction from the Schubert Piano Co. to SELL TWO CARLOADS, or FORTY "SCHUBERT" PIANOS AT $300.00!



$400 Schubert Pianos $300

$6.00 Down. $6.00 Monthly. No Interest

The architectural designs of the "SCHUBERT" Piano cases are attractive and correct in every detail. Have new scale 7 1-3 octaves. Full iron frame. Three unisons throughout. Silver plated continuous hinges on top and fall. Overstrung bass. Double repeating action with German silver hammer rail. Boston fall with automatic extension music desk. Richly carved trusses. Ivory keys. The whole artistic, attractive, and unsurpassed by any piano.

JUST FORTY TO BE SOLD AT THIS PRICE—COME EARLY.

Dining Room Furn...

Special—$27.50 Extension Ta... Cut $19.75

SPECIAL—Our No. 6163½ extension table, ... figured quartered oak top, fluted pedestal and ... polished—worth $27.50—$19.75.

Other extension tables $9.00, $18.50, $11.00, $13...

COMPLETE LINE OF MISSION ... weathered or fumed oak, $12.50, $15.00, $17.50, ... $30.00, $35.00, $40.00, and up.

COMPLETE LINE OF SIDEBOARDS, $16.50, $17.50, $19.00, $20.00, $22.50, $25.00, $30.00, $37.50, $45.00, and up.

COMPLETE LINE OF BUFFETS, $15.00, $17.50, $20.00, $22.50, $25.00, $27.50, $30.00, $35.00, and up.

Be sure you are at Brent's—718-716-714-712 S. Main. The store with the ORANGE FRONT.

Selling Out Upholstered Parlor Furn...

THE FINAL ORDER has been given to sell our ... upholstered Parlor Furniture. Three-piece ... Rockers.

A GOOD 3-PIECE PARLOR SET—Mahoganized frames; good spring seats; upholstered in handsome verona.... **$11.95**

A GOOD DIVAN—Circular frame in mahogany, golden or weathered oak. Neat upholstered in handsome verona **$7.75**

Our New Store and Small Goods Department

Offers Special Inducements For This Week

We want you to become well acquainted with this new department. You will find here the very best qualities at moderate prices.



In stoves and ranges we sell the "Stewart" and "Peerless" lines. These lines are guaranteed by manufacturer and Brent's to give complete satisfaction in every respect.

A good steel range of convenient size for small family is our No. 170 Stewart. Has four covers, warming closet and good size oven. Made of heavy gauge sheet steel. We have always sold this range at $20. Our new department price **$17.50**

Same range, without warming closet **$14.00**

Other Stewart ranges, $27.50, $30.00, $32.50, $35.00 and up.

Peerless stoves and ranges, $13.50, $16.50, $20.00, $22.50, $27.50, $32.50, $35, $40 and up.

Hotel ranges, $70.00, $75.00, $85.00, $90.00, $125.00.

The "NEW PERFECTION" blue flame oil stove is the best. Perfectly safe and reliable. Gives a working flame from moment of lighting. Like cut.

2 burner size, on legs..... $7.00
3 burner size, on legs..... $9.00

How About That New Lawn Mower You Need

SPECIAL THIS WEEK. Our Climax lawn mower is one of the best of the lower priced machines. This week 13-in., 14-in., 16-in. and 18-in. sizes. **$2.95**

Our "Regent" and "Loyal" lawn mowers:

12-inch size $5.00
14-inch size $6.00
16-inch size $7.00
18-inch size $8.00

DO YOU NEED A WASHING MACHINE? We sell the "Horton" Rotary Washer—the best of its kind.

No. 12 Horton Rotary Washer, wood tub $8.00
No. 11 Horton Rotary Washer, galvanized iron tub $9.50

SPECIAL SALE OF WRINGERS.

The American Wringer Co. line:

No. 10 Challenge or No. 10 Star Wringer $1.95
No. 100c Daisy or No. 150 Household Wringer $2.75
No. 500 Royal Wringer, 5-year guarantee $4.00

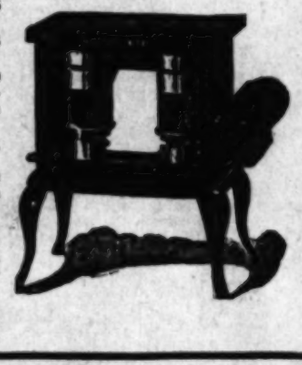
Be sure you are at Brent's, 718-716-714-712 South Main. The store with the orange front.

We sell only hose that we can guarantee—25 and 50-ft. lengths.

1-ply Acme hose, ½ and ¾-in.. 12½c
3-ply Buckeye hose, ½ and ¾-in. 15c
4-ply Artesian hose, ½ and ¾-in. 17½c
7-ply Torrent hose, ½ and ¾-in. 25c
7-ply Elite hose, ½ and ¾-in... 25c

A good hose reel will keep your hose in good condition.

No. 55 Hose Reel 65c
No. 60 Hose Reel 70c
No. 65 Hose Reel 75c



Selling Out Business Desks

Mr. Business Man—We are selling out desks at prices that will appeal to you. Let us show you.

OUR NO. 01 flat top desk, 30x42 top. Has one pedestal, with drawers and book compartment, comes in Golden or weathered **$14.00**

OUR NO. 02 flat top desk, 30x48 top. Two pedestals and book compartment. Golden or weathered oak.

OUR NO 03 flat top desk, 30x54 top. Two pedestals and book compartment. Golden or weathered oak. **$19.00**

OUR NO. 04 flat top desk, 30x60 top. Two pedestals, bok compartment. Golden or weathered oak **$21.00**

OUR NO. 502 standing desk, size 32x48, two drawers **$19.50**

OUR NO. 501 standing desk, size 32x60. Three drawers **$22.50**

OUR NO. 500 standing desk, size 32x72. Three drawers..... **$25.00**

OUR NO 8 roll top desk, 36 inches wide. Has one pedestal with drawers and book compartmen..... **$18.00**

OUR NO 9 roll top desk, 42 inches wide. Has one pedestal with drawers and book compartment..... **$20.00**

OUR NO. 90 roll top desk, 48 inches wide. Has double pedestal with drawers and book compartment **$22.50**

All desks made of solid oak in Golden or weathered finish **$150.00**

Other desks up to ...

Be sure you are at "Brent's," 718-716-714-712 S. Main. "The store with the ORANGE FRONT."

ALL PRICES IN PLAIN FIGURES FOR SPOT. CREDIT PRICES 10 PER CENT. HIGHER.

Chairs and Rockers Almost Given Away

The manufacturers say it is a shame to sell chairs and rockers at the prices we have them marked. But we want the room.

Bed Room Chairs and Rockers

Dainty styles in white and birdseye maple, dark and toona mahogany, golden and curly birch, quartered golden and weathered oak—$2, $2.50, $2.75, $3, $3.50, $4, $4.50.

Dining Room Chairs

This line is unequaled—The very best designs in golden, weathered and fumed oak. A special favorite our No. 390. Comes in fumed and weathered, broad bent back, heavy wood seat, heavy posts, mission style, reduced to $4.00

Other dining chairs, $1.10, $1.25, $1.50, $1.75, $2 and up.

Arm Rockers

Most comfortable styles. Come in white and birdseye maple, dark mahogany, golden and quartered oak—$2.75, $3.50, $4, $4.50, $5, $6 and up. Be sure you are at Brent's—718-716-714-712 S. Main. The store with the ORANGE FRONT.

Go Carts at Cost

We are over stocked with fine go-carts. You can buy this line at cost.

Our No. 858 Go-Cart, worth $35.00.... $22.50
Our No. 860 Go-Cart, worth $35.00.... $22.50
Our No. 856 Go-Cart, worth $25.00.... $17.50
Our No. 852 Go-Cart, worth $23.50.... $16.75
Our No. 850 Go-Cart, worth $22.00.... $15.00
Our No. 671 Go-Cart, worth $20.00.... $14.00
Our No. 670 Go-Cart, worth $18.00.... $12.95
Our No. 666 Go-Cart, worth $16.00.... $12.00

Other Go-Carts, $1.65, $1.95, $2.25, $2.75 and up.

Gas Range...

We sell the "Cooker Chief" and "Estate" gas ranges are of the very highest grade. We guarantee perfect satisfaction.

The "COOKER CHIEF" gas range is particularly adapted for apartments and small families. This range has smooth cast iron top with two extension shelves, and is hinged at the back, on which it raises up for cleaning. Comes in two sizes.

No. 3-14 "COOKER CHIEF," with two large and one simmering burner, 14-inch oven and broiler **$13.50**

No. 4-14 "COOKER CHIEF," with four large burners and one simmering burner, 14-inch oven and broiler **$16.50**

The "ESTATE" ranges are new, plain, yet handsome. Without question the lowest priced ranges, quality considered, ever placed on the market. Prices are $13, $30, $22.50, $25 and up.

BE SURE YOU ARE AT BRENT'S—THE GREAT CREDIT HOUSE — 718-716-714-712 S. MAIN. LOOK FOR THE STORE WITH THE ORANGE FRONT.

Attention Institu...

In the Private Rooms of Hospitals and ... Beds are especially desirable, their many ... dering them peculiarly suitable to ...

3-foot sizes..... $8.00, $7.50

Buy that Iron Bed this week sure

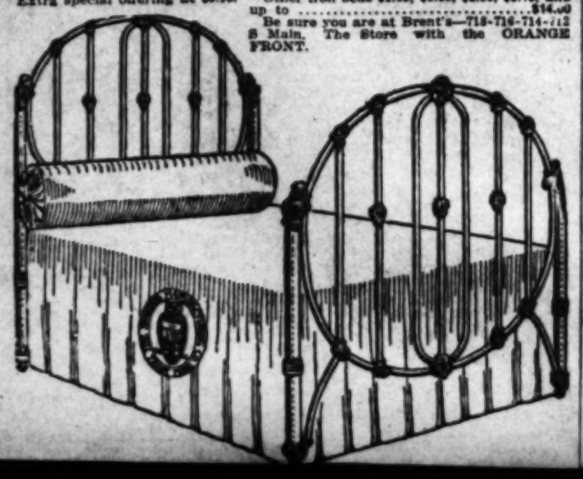
Every Bed to be Sold at Absolute Cost

We are ready to use the wareroom now occupied by our iron bed stock and are having the biggest cut rate special iron bed sale ever held in Los Angeles. Positively every iron bed will be sold at absolute cost! No reserve. Get busy if you need one or one thousand.

JUST TO GIVE YOU AN IDEA.

This handsome iron bed, having posts, artistic circular effect, seven spindles. Extra special offering at $5.95. Other iron beds $1.65, $2.35, $2.50, $2.75, and up to $14.00

Be sure you are at Brent's—718-716-714-712 S Main. The Store with the ORANGE FRONT.



Some of the New Arrivals

BECAUSE WE ADVERTISE SO MANY STAPLE GOODS AT LOW PRICES YOU MUST NOT GET THE IDEA WE DO NOT HAVE THE HIGHEST GRADE AT PRICES IN PROPORTION. READ THE FOLLOWING:

FINE WILTON VELVET CARPETS—Just arrived—New patterns, $1.75 and $2.00 a yard.

FINE BODY BRUSSELS CARPETS—$1.50 and $1.65 a yard.

LARGE COMFORT ROCKERS—Upholstered in very best leather, hair filled. All steel frames—Patent Harrington springs which can be adjusted to suit you—$50.00, $47.50, $75.00, $100.00.

THE VERY BEST DAVENPORTS, "THE SIMPLICITY"—Upholstered in best black leather; Spanish leather and silk verons—$65.00, $75.00, $85.00, $90.00, $100.00.

BEST LEATHER COUCHES—$50.00, $65.00, $75.00, $90.00, $100.00.

VERY BEST BRASS BEDS—1¼ and 2-inch square posts—25 per cent. less than other stores—$45.00, $50.00, $65.00, $75.00, $85.00, $90.00 and up.

HANDSOME CIRCASSIAN WALNUT DRESSERS—All styles. Perfectly matched figures—$85.00, $90.00, $100.00, $116.00, $125.00, $130.00 and up.

ELEGANT TOONA MAHOGANY BEDROOM SET—Napoleon bed. Dresser base is 27x40. Chiffonier base is 40x25. The three pieces—$350.00.

HANDSOME NEW STYLE CHIFFONIERS—All woods, $40.00, $50.00, $60.00, $75.00 and up.

LADIES' "IDEAL" TOILET TABLES—Mirrors may be placed in any position—all woods, $22.50, $25.00, $30.00, $40.00, $50.00, $60.00 and up.

CHAIRS TO MATCH with movable mirrors, $17.50, $20.00, $25.00, $27.50 and up.

FINE LINE OF PARLOR AND LIBRARY TABLES in mahogany and weathered oak. $15.00, $17.50, $20.00, $27.50, $30.00, $35.00, $40.00 and up.

BE SURE YOU ARE AT BRENT'S—718-716-714-712 S. MAIN. Look for the store with the "ORANGE FRONT."



The Best Reading Lamp You Can Buy

$1.65

The "Rayo" Lamp. Has nickeled fount — 10-in. white shade and round Rayo wick, $1.65

Selling Out Dressers

It will pay you to inspect our line of dressers—birdseye maple, dark and tuna mahogany, circassian walnut, golden, quartered and weathered oak.

A GOOD SOLID OAK DRESSER. Pretty French plate beveled mirror..... **$8.50**

FINE SOLID OAK DRESSER—Has 42-inch base, with divided top drawers; 20x24 pattern beveled French plate mirror; worth $15.00..... **$10.75**

Other Dressers—$9.00, $10.50, $12.75, $13.50, $15.00, $16.00, $17.50, up to..... **$150**

Special Brass Bed Sale

$30 Beds $16...

The biggest cut rate special sale of Brass Beds ever ... Positively every brass bed in point, bright or ... absolute cost. ... to come early. ... This Handsome ... posts and fillers ... 2-inch posts, ... worth $45.00.

Other Brass Beds ... sale and up ... Be sure you are ... 712 S. Main. ... ANGELES FRONT.



Los Angeles Sunday Times

Part IV—12 Pages

FIRST LINER SHEET

YEAR. SUNDAY MORNING, MARCH 15, 1908. On All News Stands, Trains and Streets. 5 CENTS

CLASSIFIED INDEX.

PART IV.

	Page.	Col.
Agents	1	1
Architects	1	1-2
Art	1	2
Automobiles	1	2-4
Bicycles	1-2	4-7
Boats and Fishing Tackle	2	7, 1-3
Books and Stationery	2	3-4
Boots and Shoes	2	4-7
Business Chances	2-3	7, 1
Carpets, Rugs, Linoleum	3	1-4
Cigars and Tobacco	3	4-6
Clothing—Female	3	6
Clothing—Male and Female	3	6-7
Coal and Wood	3	7
Dancing	3	7
Dentists	4	1-2
Dressmaking	4	2
Drugs	4	2
Electrical	4	2-3
Engraving	4	3
Financial	4	3-6
Flowers, Plants, Seeds	4	6
Furniture	4	6-7
Groceries and Provisions	4	7
Hardware	4	7
Help Wanted—Female	4	7
Help Wanted—Male	4	7-8
Horses, Cattle, Vehicles	4	8
Hotels	4	8
Houses	4	8
Instruction	4	8
Jewelry	4	8
Lands	4	8
Laundries	4	8
Legal	4	8
Lodges and Societies	4	8
Machinery	4	8
Manufacturers	4	8
Medical	4	8
Miscellaneous	4	8
Money to Loan	4	8
Monuments	4	8
Musical	4	8
Optical	4	8
Paints, Oils, Glass	4	8
Paper Hanging	4	8
Patents	4	8
Pawnbrokers	4	8
Personal	5-6	4-7, 1
Photographers	6	1-4
Plumbing	6	4
Professional	6-7	4-7, 1-2
Real Estate	7	2-5
Restaurants	7	3-4
Roofing	7	4
Sanitariums	7	4
Second-hand Goods	7	4
Shorthand and Typewriting	7	4
Stoves and Ranges	7	4
Storage and Transfer	7-8	5-8
Surveyors	8	8
Tailoring	8-9	8-9
Tents and Awnings	9-10	9-10
Trunks and Bags	10	10
Typewriters	10	10
Undertakers	10-11	10-11
Upholstering	11	11
Vacuum Cleaning	11	11
Wagons and Carts	11	11
Wall Paper	11	11
Wanted	11	11
Wheels and Repairing	11	11
Wholesale Houses	11	11
Wire Work	11	11
Wood Turning	11	11
Miscellaneous	11	11

SPECIAL NOTICES—

LITERARY DEPARTMENT, THE AUDIT COMPANY.

SPEECHES,
Addresses, reports written or revised, corrected, punctuated and typewritten for CLUB WOMEN and others.

Mining and other reports, prospectuses, descriptive matter, circulars, etc., prepared from data given.

M. S. S.
M. S. S.
M. S. S.

Manuscripts corrected, revised, rearranged and prepared for publication. Authors helped with their work.

STENOGRAPHIC DEPARTMENT, THE AUDIT COMPANY.

TYPEWRITING.
Literary, legal, commercial and all kinds. Private room for dictation.

ACCOUNTING DEPARTMENT, THE AUDIT COMPANY.

Books planned, opened, superv'sed, audited, closed.

THE AUDIT COMPANY,
Public Accountants and Auditors,
415-416-417 I. W. A. Trust bldg.
Home phone A426.

SUNDAY REAL ESTATE LINERS—Classified real estate advertisements for insertion in THE SUNDAY TIMES must be in the office not later than 10:30 o'clock Saturday nights. Other "want" advertisements for Sunday insertion will be taken over the counter until 11:30 p.m.

The great volume of liners printed in The Sunday Times, numbering regularly over 1000 separate announcements, makes this regulation absolutely necessary in order to get the big Sunday issue out on time.

CESSPOOLS—

WE PUMP THEM OUT, ABSOLUTELY NO ODOR; NOTHING EXPOSED; FULL-SIZED TANK; QUICK SERVICE; 2 TEAMS; NO WAITING; OLDEST FIRM IN THE BUSINESS; 2 YEARS' EXPERIENCE IN THIS CITY; HIGHLY RECOMMENDED. LOS ANGELES SANITARY CO., TEMPLE st. HOME E2016.

GROCERIES AT REDROCK PRICES—Raccoon, 12c; 15c; salt pork, 15c; picnic hams, 10c; 10 lbs. lard, 90c; 7 lbs. rolled wheat, 25c; 6 lbs., Farina, 25c; 5 lbs. figs, prunes, dates, raisins, 25c; 4 cans peas, 25c; 5 cans deviled turkey, 25c; 5 cans macaroni, 25c; 4 salmon bellies, 25c; 6 Holland herring, 25c; codfish, 5c; comb honey, 10c; 10 bars soap, 25c. ECONOMIC, 246 E. Fifth st. 15

WHY USE DOPE AND PAY DOCTOR bills when you can stimulate your circulation and keep in perfect health by using the Eureka Vibrator? Can be used on any electric light circuit. We also have one to run with batteries. Send or call for free demonstration and booklet. EUREKA VIBRATOR CO., 64 N. Grand ave. A3565. 15

VISIT THE VENETIAN ART PARLOR, 754 S. Broadway. See our display of fine hand-painted and embossed sofa pillow tops on Nann velvet, NEW PROCESS, original designs; new art souvenir and novelties on exhibition; we teach art work, painting on white velvet, photo miniature and photos in natural colors. 15

VENICE—
VENICE
CUCUMBER SHOP
Now open for business.
FANNY BRIGGS CARR CUCUMBER CREAMS.
Windward ave. and Trolleyway. 15

PHYSICAL CULTURE INSTITUTE.
Lessons in boxing, wrestling, gymnastics and health exercises. Evening class Monday, Wednesday and Friday 8 p.m. All day open for private lessons, shower bath and massage. PAUL LENZ, instructor, gymnasium 479 W. Second st.

"INTELLIGENT CARE OF FACE,"
and scalp, shampooing, hairdressing, manicuring; work and prices right. By appointment or residence calls. Phone A629. MRS. ESTELLE DEWEY, Suite 15, The Remsley, Cal. and Bunker Hill.

NOTICE TO ALL CONCERNED—THE Boyle Heights Livery, 2824 East First st., Los Angeles, Cal., is now owned by Fred Eberhart. All bills contracted prior to this date are to be presented to former owner, A. J. Howland, March 15, 1908. 15

LADIES IMPROVE YOUR TIME AND APpearance. Learn beauty culture, hairdressing and hair manufacturing, splendid opportunities in the profession; our guarantees are always in demand. MacDONALD'S COLLEGE, 204 Mercantile Place near Spring. 15

WHEN YOU WANT A CARPENTER, CALL UP
BLACK'S PLANING MILL,
Main 2573, F2349. 716 S. Main.

LACE CURTAINS LAUNDERED, STARCHED and stretched; six pairs $1; ten years same address. ARTHUR KING STEAM CLEANING WORKS, 516 N. Coronado st. Phone Temple 735. Ruffles ironed, 5c extra. 15

NOTICE IS HEREBY GIVEN THAT I INtend to apply to the State Board of Prison directors to be paroled from San Quentin prison according to law.
[Sign d] RAPHAEL GUILLOT.

S. LIPPMAN, THE EUTOPIAN LADIES' Tailor, formerly with Marshall Field & Co. of Chicago, has increased his facilities for the production of ladies' tailored suits, perfect fit and best work guaranteed, and at moderate prices. 624½ S. BROADWAY. 15

ATTRACTIVE PRINTING, THE KIND that brings business. The best place to get it at reasonable prices. COOK PRINTING COMPANY, The Quality Shop, 204 Mercantile Place. Home Phone F7853. 15

ROOFS REPAIRED, REPAINTED OR INexpensively recovered with rubberrock, guaranteed 5 years; goes over shingles, tin, gravel, boards. ROOFER, Main 7114, F2718.

THE HARRIS INSTITUTE OF DERMATOLogy, 1015 Lemon ave. Wrinkles, smallpox pittings, freckles, all facial blemishes; permanently removed without pain. Full line of preparations.

CESSPOOLS. WE CLEAN THEM OUT. No odor; largest tanks of kind in city. IMPERIAL PUMPING CO.,
Home 22919; West 5526. 1311 W. 20th.

HAVE YOU HOUSEHOLD GOODS TO SHIP to or from the East or North? Get the benefit of reduced rates at HEKIN'S VAN AND STORAGE CO., agents for tourists and immigrants. 140 S. Broadway.

SUPERFLUOUS HAIR PERMANENTLY removed; city references; I also teach electrolysis. MRS. M. J. WOODRUFF, Electric Needle Specialist, 748 W. 7th. Phone F656.

ELECTRIC BATHS YOUR HOME, RESTORE health. Instruction given. City, country. Batteries supplied. Will call. Address GRADUATE, 351 Hobart.

SCREENS, OLD FRAMES RENEWED, same as new, screen doors furnished and hung complete, free estimate. Phone South 1189.

BUSINESS LETTERS TYPEWRITTEN 10 cents page; public stenographer Hotel King Edward, formerly of Hotel Henry, Pittsburgh, Pa.

FIGURES ON PLUMBING, STEAM HEATing, plastering, painting, 3 buildings, in Nevada; county work. H. C. M'CAMANT, 214 S. Main st.

PIONEER CARPET CLEANING WORKS—Home F2380, Main 217. 715 S. Olive. Cleaning, laying and refitting. Renovating and sizing rugs a specialty. W. G. CLINE, Pres.

BURLAP SPECIAL, 54 IN., NATURAL, 24c. Wall paper, special gold, 10c. Carriage paint, special, pints, 25c. WALTER 627 S. Spring. F3662, Main 3025.

1000 NICELY PRINTED BUSINESS CARDS, $1.50, in convenient boxes; other printing in proportion. E. J. ELSON CO., Home 2226, 121½ S. Broadway.

STAR PLAITING AND RUFFLE CO.,
Accordion, skirt, kilt and knife pleating, buttons and buttonholes. 452½ S. BROADWAY. 15

GALLAGHER, EXPERT STENOGRAPHER. Home phone A4166; will call for dictation any hour day or evening. Accurate work. Reasonable charges.

CALIFORNIA STEAM CARPET CLEANING WORKS cleans carpets, refitting, sewing and laying. 229 E. 4TH ST. Main 715. Home

NATURAL CURATIVE AND CORRECTIVE movements, breathing, dietetics, hydrotherapy, electricity; teach class or private. DR. UTT, 344 S. Hill.

NOTICE—ANY PERSON TELEGRAPHING the whereabouts of Dr. Frank P. King to MRS. KING, 527 W. Sixth st., will be amply rewarded.

MRS. D. M. COLBY, LATE OF SAN FRANcisco, now located at 2127 S. MAIN ST. Psychic readings daily, 10 to 6. Phone 12564.

ANY KIND OF SEWING MACHINE YOU want, only $4 and up; every one guaranteed; all kinds rented. WHITE & DOMESTIC OFFICE, 337 S. Broadway.

TO LET—TWO LADIES CAN HAVE ROOM and board on an orange ranch; terms $25 a month; southern cooking. MRS. W. BENSON, Casa Verdugo, Cal.

DON'T BUY HAIR; GROW IT WITH NONparell, the reliable tonic. For sale at WOMAN'S EXCHANGE, 256 South Hill, and COOKSEY'S, 227 W. Fourth st.

LADIES, SEE OUR SAMPLE SHIRTWAISTS popular priced, exclusive styles; NEW YORK SAMPLE SHIRTWAIST CO., 225 Citizens' Nat. Bank Bldg.

ROBERTS CUTS THE PRICE. ROOMS PAPered, $2.50 and up, paper included; painting, tinting, etc.; send postal. 367 W. NINTH ST.

RHEUMATISM AND ALL NERVOUS DISorders permanently cured with native Calabar bean; 25 years' experience. 1015 Lemon ave.

SPECIAL NOTICES—

FOR LEASE — ELEGANT HALL, BANquet hall, kitchen and anterooms, corner 5th and Main sts. Call MAIN 7294. 15

PANAMA AND FELT HATS CLEANED, blocked right; 25c up. 234 S. BROADWAY.

FURNITURE REPAIRED, UPHOLSTERING, wicker furniture and refinishing a specialty. 126½ S. MAIN. Phone Hway 4482, B1425.

PLUMBING, NEW OR REPAIR WORK AT cut prices; good work guaranteed, you furnish material. PHONE MAIN 3,76. 15

YOUR OWN PHOTO ON A PILLOW TOP; will stand washing and ironing. Address E. Stein, 121 E. Third. Main 2804. 15

FEATHER PILLOWS RENOVATED AT ACME FEATHER WORKS, 758 San Pedro. Phone Sunset Main 1186, Home 4041.

LACE CURTAINS LAUNDERED BY HAND. West 2st. Home B4719. MRS. HEATH.

CHURCH NOTICES—
With Place and Hour.

ST. MATHIAS CHURCH,
Cor. Washington and Normandie ave.
Rev. A. M. Smith, Rector.
Sunday—
Mass, 7:30 a.m.
Matins, 9:30 a.m.
Choral Mass, 11 a.m., with sermon.
Evening prayer, 4:30 p.m.
Sunday-school, 9:45 a.m.
Service with address, 7:45 p.m.
Mass daily, 7:30 a.m., except Monday, 8 p.m.
Afternoon service daily, 5 p.m., except Wednesday.
Wednesday, 7:45 p.m., address by Rev. Fr. De Garmo.
Strangers especially invited. Take Washington st. car.

CHURCH OF HUMANITY — MAMMOTH Hall, 517 S. Broadway. Services at 11 a.m. and 8 p.m. DR. LEVI DOWLING, Minister, will speak at both services. Subject, morning address, "The New Gospel of Jesus Compiled from Akashic Records." Subject of evening address, "Thought as an Element of Success; How to Make It Turn the Machinery of Life." This is the opening of the Society's eighth year. American School of Occult Sciences of 1040 South Olive street. The music will be furnished both morning and evening by Dan Beddoe, baritone, Mr. J. Orme, with Miss Lillian Winbigler at the piano. 15

ST. PAUL'S PRO-CATHEDRAL, 522 S. Olive st. The Rev. J. J. Wilkins, D.D., dean and rector. Services, 7:30, 9 and 11 a.m.; 7:30 p.m.; Sunday-school, 9:30 a.m.; confirmation class, 2:30 p.m.; Young Peoples' meeting, 6:45 p.m. "The Spirit Speaketh," Subjects, morning, "A Man's Religion and His Business;" evening, "True Heroism." This is the church of the people. Strangers, and all who will, are invited to tarry for a space after any service to meet the clergy. All welcome. 15

FIRST CHURCH OF CHRIST, SCIENTIST, of Los Angeles; services in the church edifice, 17th and Figueroa sts., 11 a.m. and 8 p.m. Sermon from the Christian Science Monthly subject, "Substance." Sunday-school at 11 a.m.; Wednesday evening, meeting at 8 o'clock. Take Washington-st. car to Figueroa and 17th sts., or any car to 16th and Georgia sts. Reading-rooms 606-607 Union Trust Bldg., Fourth and Spring sts. Open daily from 9:30 a.m. to 9 p.m. 15

FIRST CONGREGATIONAL CHURCH, Hope street, between Eighth and Ninth sts. Rev. Wm. Horace Day, D. D., pastor. Rev. Warren Day, D. D., pastor emeritus. Harry Clifford Lott, choir director. The pastor emeritus will speak at 11 a.m. "THE STRONG MAN'S NEED OF CHRIST." At 7:45, anniversary Congregational Chinese Mission, conducted by Dr. Pond of San Francisco. 15

SECOND CHURCH OF CHRIST, SCIENTIST —Simpson Auditorium, 756 S. Hope st. Services Sunday, 11 a.m. and 8 p.m.; sermon from the Christian Science Quarterly. Subject, "Substance." Children's Sunday-school, 9:30 a.m. Wednesday evening meeting at 8 o'clock. Reading-rooms, 536-537 Herman W. Hellman Bldg., Spring and Fourth sts., open daily, Sundays excepted, from 9 a.m. to 9 p.m.

FIRST HUMANITY'S CHURCH, SYMPHONY Hall, 222 S. Hill, Dr. Frederic Bell, pastor, will deliver his thrilling lecture Sunday night March 15 at 8 o'clock, on "Is Spiritualism a Religion?" The doctor will also sing a baritone solo. Sanford Cecil Rich, accompanist and pianist. Silver offering at the door upon entering. Doors open at 7:30. All investigators of phenomena invited. 15

THE INDEPENDENT CHURCH OF Christ, 18th and Figueroa streets, Rev. J. S. Thomson, pastor. Sunday service, 11 a.m. Subject of sermon, "Christ's Education." Solo, "Teach me, O Lord." Miss Geneva Johnstone Bishop, Solo, "Gloria." Mrs. Geo. F. Drake. All are cordially invited, especially strangers. 15

FIRST PRESBYTERIAN CHURCH, FIGUEroa and 24th sts.—At 11 a.m. and 7:30 p.m. the pulpit will be filled by one of the ablest divines in the Presbyterian ministry, Rev. William A. Hunter, D.D. His subject will be in the morning, "The Sanctuary as a Corrective of Wrongs." Evening, "Why I Believe the Bible to Be the Word of God." 15

FIRST UNITARIAN CHURCH, 925 S. FLOWer street—Dr. Burt Estes Howard, Minister. Sunday services, 11 a.m. Topic, "The Lawless Element." Sunday-school, 9:45 a.m. Bible class led by Mrs. R. H. Boynton. Fine music. Welcome. 15

CHURCH OF THE ASCENSION (EPISCOpal) Brooklyn ave. and St. Louis st. Rev. John W. Thursby, rector. Mass, 7:30 a.m. Sung mass, 11 a.m. Matins, 7 a.m. Catechism, 10 a.m. Evensong, 7:30 p.m.

THE LOS ANGELES FELLOWSHIP—CHAS. Howard Mills will speak at Blanchard Hall, 233 S. Broadway, at 11 a.m.; on "To Thine Own Self Be True." Violin music by Alfred Walker. All seats free. 15

HEAR BURDETTE—PASTOR TEMPLE Baptist Church, in Auditorium, Morning, 11, "Self-opening Doors." Evening, 7:30, "God's Offer of Yesterdays." 15

ST. LUKE'S EPISCOPAL CHURCH, 1301 E. Vernon ave. Rector, Rev. R. Lloyd Winder. Services, morning, 11; evening, 7:30; Sunday-school, 9:30 a.m.

MILLENNIAL DAWN FRIENDS MEET every Sunday in Mammoth Hall, No. 5, 517 S. BROADWAY, at 1:15, 2 and 7 p.m. No collections.

UNIVERSALIST—CUMNOCK HALL, 1300 Figueroa. Rev. Dr. Canfield, pastor emeritus, will preach at 11; S.S., 9:45.

CHURCH NOTICES—
Miscellaneous.

UNIVERSITY AND HOME OF APPLIED Sciences, East Hollywood. Prof. Norton F. W. Hageditte will lecture at Hoegee Hall at 3 p.m. Subject "The Absolute," admission free. Take Hollywood car to 2 cent limit. 15

HOME OF TRUTH, 1221 GEORGIA ST. DEvotional services at 11 a.m., subject, "Selfless Love." Lecture, 7:45 p.m., "The Apocryphal New Testament." Annie Rix Militz, speaker. Healing meeting Thursday 2 p.m. 15

SOCIETY MEETINGS—

JOHN SLATER, THE WORLD'S GREATest psychic, will hold under the auspices of the Young People's Society one of his remarkably interesting meetings tonight, 8:15 sharp; Metropolitan hall, 327½ S. Spring st.; sealed written questions answered; if there is anything you wish to know attend this meeting and ask Mr. Slater, whose advice is reliable; Mr. Slater will also hold a meeting in the same hall next Tuesday evening. 15

THEOSOPHICAL SOCIETY IN AMERICA—
142 S. Broadway, Room 117.
"The Meaning of Religion."
Tonight at 8 o'clock.

Secret Doctrine Class, 4:30 p.m.
Fridays at 8 p.m., talks on Theosophy.
15 OPEN TO ALL.

UNIVERSAL SPIRITUAL BROTHERHOOD holds meeting at 2:30; lecture by Dr. Green, subject, "Trial at Faith," followed by readings, messages; evening meeting 8 o'clock, subject, "Cataleptic State," followed by readings, messages at both meetings for everybody present, questions answered, come early to get seats, Room 16, 119½ S. Spring. 15

FATHER RIKER, UNION MEETING TODAY at 2:30 p.m., Mammoth Hall, 517 S. Broadway. It is the best, and you can afford to attend this meeting; will reveal the keys to the truth and will witness remarkable demonstrations in healing and psychic. Good music. Call early to get seats. 15

CIRCLE TONIGHT—
MAMMOTH HALL, NO. 2,
517 S. BROADWAY,
CHARLES.
The most marvelous demonstrations in SPIRIT and PSYCHIC PHENOMENA ever before witnessed. 8:15 o'clock sharp. 10c. 15

THE EUGENIC SOCIETY MEETS AT 2766 South Park ave., Wednesday evening, March 18, 8 p.m.; Rev. W. E. Bowman speaks upon "The Relation of Socialism and Prohibition to Eugenics." Free. All welcome. Take San Pedro-st. car. 15

THE TRUTHSEEKERS' SOCIETY MEET AT 1206½ S. Spring st. Conference and healing meeting at 10:45; test circle at 2:30. The Rev. Dr. Cain of Portland, Or., will speak at 8 p.m., followed by messages. 15

LIBERAL CLUB TONIGHT, AT 517 S. BROADWAY. "Spiritualism: A Science, Philosophy and Religion." Prof. W. C. Bowman. Admission free. Music by Mr. and Mrs. De Leary. 15

PEOPLE'S PSYCHIC SOCIETY, THIS morning, Burbank Hall; developing class, 9:30; services at 10:30; the entire morning will be devoted to phenomena. All invited. 15

SOCIETY SPIRITUAL TRUTH MEETING AS usual tonight, 8 o'clock, Burbank Hall.

SOCIETY MEETINGS—

LIFE—
Julian MacRae, Initiate—the Life-giving One—is now dispensing The New Life at his home, 32 St. James Park, Los Angeles, Cal. Those seeking the said of an adept-master will do well to avail themselves of this opportunity, as preparations are being made to visit London, England, to confer with the Scientists there.

OBSESSION.
For the period until July 24 special attention will be given the matter of obsession—the mother-cause of human affliction—with the view of liberating a few souls from entrancement and making possible a more perfect incarnation.

HAPPINESS
Is not secured by health, wealth, success or glory, but by freedom from obsessing evils and UNION in the eternal God-life.
JULIAN MACRAE, Initiate.
Leading Authority on Obsession.
Home Blvd. 32 St. James Park.

HERMETIC BROTHERHOOD, 445 S. OLIVE ST.—CIRCULATING LIBRARY AND FREE READING-ROOM OPEN DAILY FROM 10 TO 5 P.M. ALSO TREATMENTS GIVEN BY HERBERT HORTON, LATE OF LONDON, ENGLAND, IN MENTAL AND HISTRIONIC SUGGESTIONS, INSOMNIA AND BRAIN FAG A SPECIALTY. FREE LECTURES MONDAY AND THURSDAY AT 8 P.M., BY MAY CECIL LINCOLN, SUBJECT, "THE GREATER BROTHERHOOD." ALL ARE CORDIALLY INVITED. 15

FREE LECTURE TONIGHT AT 8, MAMmoth Hall No. 1, 517 S. Bdway. Subject, "The Most Essential Factor in Human Progress." Are you looking for life-saving knowledge? If so, spend your Sunday evening with the understanding lecturer and get new thought, new truths and new life. Learn how to free yourself of all disease and to wipe all negative conditions of your life out of existence. P. BAUER, L.V. Phy. 15

VEDANTA SCHOO—527 E. 3RD ST. LESsons in Hinduism by Swami Sachchidananda of India, 7 p.m. every Sunday. Studentship free. San Pedro-st. car. 15

CHURCH OF THE NEW THOUGHT, 922 Maple ave. Free lecture Sunday, 8 p.m., by Prof. Raymond. "Tags and Symbols." 15

MARIE NOONAN, TEST CIRCLE, TUESday evening, Grand Pacific, 423½ S. Spring st. room 18. All welcome. 15

PERSONAL—
Business.

PERSONAL—

OCCULT WONDER
MYSTIC SEERESS
MADAME KARMA
MADAME KARMA
MADAME KARMA
MADAME KARMA

539½ S. BROADWAY
Between Fifth and Sixth Streets
HOTEL MILTON

Years of study, years of travel in far eastern lands and endless research, coupled with rare spiritual and physical gifts have crowned her the greatest living exponent of her weird and mysterious profession.

Madame Karma is informed by the Psychic Research Society of America, England and India, and holds diplomas which prove her the leading psychic of those countries.

She guarantees to give you names, dates and facts in figures, tells you the object of your call and what you want to know, or will make no charge.

KNOWLEDGE OF THE FUTURE
IS POWER FOR THE PRESENT
CONCERNING BUSINESS AFFAIRS.
SHE GIVES IMPORTANT AND RELIABLE ADVICE AND INFORMATION ON ALL MATTERS OF INTEREST IN BUSINESS TRANSACTIONS.

TRUTHFUL IN HER PREDICTIONS
RELIABLE IN HER ADVICE.

No matter what troubles you may have with yourself or others, come and she will guide you. She advises you with a certainty higher than human power.

MADAME KARMA
MADAME KARMA
MADAME KARMA

SHE IS RECOGNIZED BY THE PRESS

MEDICAL FRATERNITY AND SCIENTISTS GENERALLY AS THE FOREMOST PSYCHIC IN THE COUNTRY AND HER PAST RECORD AND STRICTLY HONORABLE DEALINGS ARE SUFFICIENT GUARANTEE FOR FUTURE WORK AND HAVE WON HER THE GOOD WILL OF THE PRESS AND PEOPLE.

HONEST, FEARLESS AND CAPABLE.

All business sacred and confidential. Maid in attendance. Readings are given verbally or in manuscript form. If you are in trouble or your future is uncertain, cut this advertisement out and call at once. Perhaps it will be too late tomorrow. If you are willing, she is able at all.
No signs, walk in; Suite 30.
Hours—10 a.m. to 8 p.m. daily and Sundays. Bring this advertisement to get the reduced prices this week.

25 READINGS, $1.

MADAME KARMA
MADAME KARMA
MADAME KARMA
MADAME KARMA

539½ S. Broadway—539½
HOTEL MILTON
OPPOSITE MERCANTILE PLACE.
BETWEEN FIFTH AND SIXTH STREETS. 15

PERSONAL—

MME. ANNUVR.
THE WONDERFUL PSYCHIC.
743 SOUTH BROADWAY—743.
$1 READING 50c THIS WEEK.

Before undertaking anything concerning your future life, consult this wonderful life reader. This gifted life reader, locates mines, rich in minerals; lost or concealed articles; tells what investments would be profitable; what should buy or sell; losses that you can avoid, and business occupation or position you can fill most successfully. Give names, dates, effects, tells love quarrels, unites domestic differences after long separation.

Mme. Annuvr was born and raised a psychic. Come and see and talk with the lady who has opened wide the eyes of thousands.

Readings daily from 9 a.m. to 8 p.m. Sunday from 5 to 8 p.m.

743 S. BROADWAY.
15 BETWEEN 7TH AND 8TH STS.

PERSONAL—
SUNDAY REAL ESTATE LINERS.
Classified real estate advertisements for insertion in THE SUNDAY TIMES must be in the office not later than 10:30 o'clock Saturday nights. Other "want" advertisements for Sunday insertion will be taken over the counter until 11:30 p.m.

The great volume of liners printed in The Sunday Times, numbering regularly over 1000 separate announcements, makes this regulation absolutely necessary in order to get the big Sunday issue out on time.

PERSONAL — PROF. ALTHOUSE, CELEbrated palmist and astrologer, acknowledged by the best intellects as the most remarkable reader of hands in this country; also casts complete horoscopes; advice on all questions of life. His readings, scientific, absolutely correct, must in no wise be classed with those of other readers. With each hand also an astrological reading. High-class patronage. Beware of unreliable readers. 245½ SOUTH SPRING. 17

PERSONAL—WISH NEWS OF MY SON, JAMES LORD, known otherwise as SANTIAGO. Last heard of at Tempe, Ariz. Tall, of dark complexion, about 19 years of age. Speaks Spanish well. Information of great value awaits him. Communicate with JAMES LORD, CUMPAS, Moctezuma, SONORA, MEXICO, or notify Western Union Tel. Office, TEMPE, Arizona and N. M. papers please copy.

PERSONAL—TO DEVELOP THE FORM. Let us send you free Dr. Catherine E. Kelly's simple home treatment for making the bust plump and full. It increased her bust and that of her patients sometimes seven inches, and we have yet to see a single failure. Write today. DR. KELLY MEDICAL CO., Dept. 102A, Buffalo, N. Y.

PERSONAL—WILL LADY WHO BOARDED W. 11th st. car on Spring st., south-bound, about 9 o'clock Sunday evening, March 1, and who admired dachshund puppy so much and held it for several blocks, please give address or 'phone number? A good home is desired for it more than fancy price. Address N, box 58, TIMES OFFICE.

PERSONAL—LADIES, USE DR. LA FRANco's Compound; safe, speedy regulator; $2; [illegible]

PERSONAL—
Business.

PERSONAL—

STANLEY
STANLEY
THE WORLD'S WONDER.
LIFE READER.

STANLEY STANLEY
THE PAST DISCLOSED
STANLEY STANLEY
THE PRESENT ANALYZED.
STANLEY STANLEY
THE FUTURE FORETOLD.
BY STANLEY.

Without a doubt one of the greatest known Clairvoyants in the world today is Stanley the distinguished Clairvoyant and Psychic. Without asking a single question he tells your life as it is, to assist you so you may attain success. No man is born into this world whose work is not born with him.

If you are ambitious; if you wish to be a success; if you are involved in an unhappy love affair, or if you desire to better your financial conditions; if you are in doubt concerning your future and wish to attain that subtle potent magnetic force, that seductive, attractive personal charm so irresistible in its power to dominate and control others, then go at once and consult Stanley.

He positively can and will help you shut your eyes and ears to the vulgar sneers and the idiotic comments of the ignorant and go and test for yourself the truth of these suggestions.

He does not mention all the ills and misfortunes you are heir to; you are acquainted with the facts in your case, let Stanley analyze the matters that are troubling you, find the cause of the trouble and suggest the remedy.

A test reading is not a life reading, when you call on Stanley he will give you a full life reading. A test is of little value when the mind is troubled you need more substantial aid and advice; this is just what Stanley gives you when you call on him for a reliable and intelligent Clairvoyant reading, go to Stanley.

HE SLIGHTS NO ONE IN HIS WORK. ALL ARE THE SAME TO HIM AND HE BELIEVES SUCH IS THE VERDICT OF ALL WHO CONSULT HIM.

BEWARE OF THE PARTIALLY DEVELOPED PSYCHIC.

If you are unable to know the pretender from the fully developed Medium, you should learn the secret from Stanley at once, it is a waste of time and money to consult with the pretender or partially developed Medium; their advice will misguide you and you often depend upon them to assist you in time of trouble only to find your condition becomes more complicated.

SPECIAL NOTICE.

Ladies and gentlemen can visit Stanley without fear of having their confidence betrayed. Unlike the fortune teller and pretender, he asks no fee in advance, and absolutely refuses to accept any remuneration for his readings if perfect satisfaction is not given.

HIS REVELATIONS ARE MOST WONDERFUL.

And acknowledged to be of the highest order; not made to gratify idle curiosity, but intended to give those who seek the truth a permanent benefit. He does not cater to the superstitions of the ignorant credulous people. If you are in doubt that he can and will perform all he claims feel yourself invited to call and he will give you a more substantial proof of his marvelous power than you have before received from Special. Stanley has Studdiford seven of the finest rooms in the West, three separate reception parlors so arranged that you see no strangers, with able and trained assistants to assist you at any hour you may call. Readings within the reach of all and if you are not absolutely satisfied when reading is over you pay not one penny. Is that not honest? Could any thing be more fair? Office hours 10 a.m. to 6 p.m.

Does the above appeal to you? Then consult yourself, not others. You hear the truth and nothing but the truth. No questions asked.

Don't mistake the name and number.
424 South Hill St. 424
BYRON STANLEY.

STANLEY
STANLEY 15

PERSONAL—MILBURN.

MILBURN.

MILBURN.

THE RELIABLE SEER
AND PSYCHIC.

OTHERS COME AND OTHERS GO, BUT HE REMAINS.

THAT IS A FACT WORTH CONSIDERING.

HE ADVISES YOU WITH A POWER HIGHER THAN HUMAN. YOUR LIFE TO HIM IS AN OPEN BOOK; ITS PAGES HE READS ONE BY ONE.

SPECIAL READING
SPECIAL READING
FOR SEVEN DAYS
FOR SEVEN DAYS,
25—CENTS—25.
25—CENTS—25.

A SUPERIOR READING
BY A SUPERIOR READER.
WHICH COSTS YOU LITTLE
AND SAVES YOU MUCH.

NOT AN INFERIOR READING BY AN INFERIOR READER, WHOSE ADVICE IF FOLLOWED MAY BRING BITTERNESS AND LOSS INTO YOUR LIFE.

START YOUR UNDERTAKINGS RIGHT BY FIRST CONSULTING THIS WONDERFUL MAN. TESTIMONIALS AS TO HIS RELIABILITY MAY BE SEEN AT HIS PARLORS.

HIS ADVICE HELPS YOU IN BUSINESS, HEALTH, INVESTMENTS, CHANGES, MARRIAGES AND DOMESTIC AFFAIRS.

YOU MAY CONSULT OTHERS. MILBURN DOES ALL THEY CLAIM TO DO. HIS WORK STANDS THE TEST. HE REMAINS TO SEE THE PROOF. WHEN THROUGH WITH THEM, YOU WILL THEN CONSULT HIM. READINGS DAILY AND SUNDAYS. HOURS 10 TO 8.

READINGS BY MAIL, $1. SEND DATE OF BIRTH.

REMEMBER THE NAME.

MILBURN.

MILBURN.

423 W. SIXTH ST.,

Cor. Olive, opposite Central Park. 15

PERSONAL—THINKING OF BUILDING? Let me show you my new and original water color sketches of bungalows, etc.; you will like them, they are different from others. It's "surely worth while." Complete plans, etc., can help financially. Phone Home 2986, [illegible] will call on you. 15

PERSONAL—G.A.R. INFORMATION WANT-

PERSONAL—
Business.

PERSONAL—
PROF. C. IRVIN ALTHOUSE,
262½ S. SPRING ST., near Third.
THE CELEBRATED RELIABLE PALMIST AND ASTROLOGER.

A resident of Los Angeles for 24 years, and whose work is known throughout this entire land, having made a life study of PALMISTRY AND ASTROLOGY, has convinced hundreds of the best intellects and persons in all walks of life that his remarkable readings and PREDICTIONS FOR FUTURE EVENTS in their lives are unparalleled.

THE PALM shows disease, love, marriage, divorce, deaths, money, investments, changes, talents, travels, etc., etc., and many other things which cannot be mentioned here.

WITH EACH PALM READING THERE IS ALSO AN ASTROLOGICAL READING.

PROF. ALTHOUSE stands at the very head of the profession, having read more celebrated people than any other reader. His readings, too, must in no wise be classed with those of any other reader now operating in this part of the country, and his skilled work has no comparison with theirs whatsoever."

MME. SCHUMANN-HEINK says: "I was greatly surprised to find how many of your warnings were well founded, and having been prepared for the same, I was not taken unawares. YOUR WARNING regarding an oncoming illness also PROVED A FACT, as not more than ten days later I was at home with a severe attack of la grippe. YOUR READING WAS MOST MARVELOUS."

PAPINTA, actress, writes and says: "Everything has turned out just as you predicted when reading my hand and horoscope. YOU ARE WONDERFUL, and I cannot express myself of what I think about your WONDERFUL TRUE READINGS."

DR. ALEX. J. M'VOR-TYNDALL, says: "Your work along the lines of Astrology and Palmistry is highly spoken of on all sides."

FREDERICK WARDE says: "Your reading was most satisfactory. Your knowledge and skill in palmistry is REMARKABLE and gave me a much more exalted idea of that science than I have hitherto entertained."

LOUIS JAMES, actor, says: "I wish to say that your reading was ENTIRELY SATISFACTORY." PAUL GILMORE, actor, says: "I want to express to you my keen appreciation of your reading. It is by far the most scientific I have ever had." JULIET CROSBY, actress, says: "Prof. Althouse has given me a most helpful, complete and satisfactory reading." Prof. Althouse also read E. H. Sothern, Admiral Schley, Senator Clark, Gov. Pardee, David Starr Jordan, Gen. Chaffee, Baron Rothschild, Joaquin Miller, Yaqui, Eubia, Edison, Capt. Hobson, Caruso, Josef Hofmann, Huntington, Lillian Nordica, Calve, Julia Marlowe, Modjeska, Semlich, Gadski, Jefferson, Nat Goodwin, Maxine Elliott, Fiorence Roberts, Violet Dale, Fritzi Scheff, Fritz Kreisler, Mary Mannering and hundreds of others. These names of NOTED people are merely given because they are PUBLIC persons. It indicates the class of people being read by PROF. ALTHOUSE, together with hundreds of the very best people

Classified Liners.

WANTED— Help, Male.

Note—Applicants for positions are advised not to enclose original recommendations in answer to ads. Send duplicates only.

WANTED—
HUMMEL BROS. & CO.,
A strictly first-class agency.
All kinds of help promptly furnished.
Your orders solicited.
116 EAST SECOND STREET,
Between Main and Los Angeles sts.
Largest and best equipped offices on Pacific Coast.

SUNSET MAIN 589.
HOME EXCHANGE 589.

Tinner, city, $3 day; gardener, beach, $30 etc.; barber, country, $15 week; presser for dye works, $15 week; married man, orchard, $30 etc.; ranch hands, $30 etc.; milkers, $35, $40 etc.; laborers on concrete work, $2; scraper teamsters, $3; etc.

HOTEL DEPARTMENT.

Cook and helper, hotel resort, $65 etc.; man and wife, cook and waitress, free fare, $75 etc.; second cook, beach, $60 etc.; cold meat and salad man, $50 etc.; pantryman, $40 etc.; cafe cook, good on fish, $70 etc.; fry cook, beach, $60 etc.; cook for (help's hall) $55 etc.; night short order cook, $10; second cook, hotel (Arizona,) fare advanced, $75 etc.; house man, $30.

15

WANTED—YOUNG MAN OF GOOD ADdress who desires to obtain a thorough knowledge of photography in a high class studio, willing to serve two years at a salary of $5 per week for the first 6 months with an advance of $1 per week for each subsequent 6 months. Some knowledge of photography preferred. Address T, box 81, TIMES OFFICE. 15

WANTED—A HIGH-GRADE SALESMAN TO travel and do confidential special work; must have first-class references. Fine future to right party. Address S, box 71, TIMES OFFICE. 15

WANTED—YOUNG MAN WHO HAS HAD some experience as a reporter, or high school graduate who is willing to engage in daily newspaper work. Must be bright and willing to get in and work. For the right young man a good salary will be paid to start. Apply at WESTGATE'S BRAIN BUREAU, 223-224 Security Bldg., Fifth and Spring sts., today at 11:30.

WANTED—JAPANESE
PACIFIC EMPLOYMENT BUREAU,
Largest and most popular agency,
421 South Sixth st., Los Angeles, Cal.
House cleaning department.
Window cleaning department.
'Phones—Home F1078, Main 1714.
General labor contractors. Every department requires responsibility. 17

WANTED—MARRIED DANISH AGED MAN understanding dairy, cattle and hogs; steady place with house for family, near city, for competent, reliable man; must be able to refer to former employers. Write fully about yourself, experience, number in family, ages, give phone number, when you can be reached. Address O, box 46, TIMES OFFICE. 15

WANTED—$20 MOTORCYCLE OR HORSE and buggy furnished our men for traveling, and $6 per month and expenses, to take orders for the greatest portrait house in the world. You will receive, postpaid, a beautiful 16x20 reproduction of oil painting in answer to this ad. Write for particulars. R. D. MARTEL, Dept. 183, Chicago. 15

WANTED—SALESMAN, WHO CAN MAKE good. Easy selling plan and lots of inquiries to follow up. Good man can make $50 per week. Salary and commission. LOWER CALIFORNIA LAND, WATER AND COLONIZATION CO., 516-518 Chamber of Commerce. 15

WANTED—SALESMEN, AS DISTRICT MANager for the sale of a high-class first mortgage bond; should make a clear profit from $100 to $200 per week; great profit to investor. Answer, giving experience, ST. JOHNS GAS LIGHT & HEAT COMPANY, 220 to 227 Corbett Bldg., Portland, Or.

WANTED—GENTLEMAN WITH ABILITY and influence, here or in Eastern States, capable of financing a rich copper prospect can secure an opening that will be very remunerative; no money required; only ability, reference asked. Address B, box 143, TIMES OFFICE. 15

WANTED — FOR VACANCY, SALESMAN experienced in any line to sell general trade in Pacific Coast; year's contract. Liberal commission with $50 weekly advance. One salesman cleared $1,800 in 8 mo. Exp. unnecessary; we start you right. Write us today. THE CONTINENTAL JEWELRY CO., Cleveland, O. 15

WANTED—A FIRST-CLASS ADVERTISING man and door walker, for department store in interior of state; one that has had similar experience preferred. Address, stating references, age, where last employed and full particulars; also salary expected. Address P, box 136, TIMES OFFICE. 15

WANTED—FIRST-CLASS STENOGRAPHER, assistant to private secretary of large concern out of town, fine location, must have good education, references, salary $90 month to start; also stenographer and clerical man, North, $15; good chance. Apply 535 BYRNE BLOCK. 15

WANTED—YOUNG MAN STENOGRAPHER for a position for out in the country; must be single, not over 25, good at figures and capable of work; must be rapid, accurate and steady. Call at T. M. C. A. between 9 and 10 Monday morning, or address immediately, S, box 6, TIMES OFFICE. 15

WANTED—TEAMS TO HAUL LUMBER from mountain saw mill, $2.25 per thousand ft.; also 3 teams to haul cord wood; daily work. Inquire of Los Feliz Heights Land & Improvement Co., Room 1, 1st floor, HOOKINGS LUMBER & BOX CO., Highland, Cal. 15

WANTED—GOOD PACKER FOR WHOLESale millinery house. Steady and good position. Only man with long experience and best of references need apply. Apply in own hand-writing, stating wages wanted, to T, box 94, TIMES OFFICE. 15

WANTED—FIRST-CLASS LINEN SALESman for large department store. This is a steady position and the salary will be satisfactory. Apply at WESTGATE'S BRAIN BUREAU, 223-224 Security Bldg., Fifth and Spring, at 11 o'clock today (Sunday.) 15

WANTED—ENERGETIC MAN TO SELL real estate on commission in one of the oldest established real estate offices in Los Angeles. Must be man of character and permanently willing to work. Apply D. A. VAN HANKEN, 401 Byrne Bldg. 15

WANTED—YOU CAN MAKE FROM $5 TO $8 a day—women and men agents wanted to take orders for warship souvenir. Biggest seller on the market. Call 9 o'clock Monday. LEBERTHON PUBLISHING CO., No. 322 West First st., Los Angeles. 15

WANTED—TEN PLUMBERS AND THREE steam fitters to work in open shop. Steady work for good men. Wages $4.50 per day. None but competent men need apply. Must have tools. Address NEVADA HARDWARE & SUPPLY CO., Reno, Nev. 15

WANTED — FIRST-CLASS SALESMAN TO sell to dealers. Call BUTTRESS MFG. CO., 341 N. San Pedro st., corner Market. 15

WANTED—MAN TO GARDEN, MILK, ETC. $15 and board, near Florence ave., Strawberry Park line; second house. MR. PARR. 15

WANTED—START A MAIL ORDER BUSIness of your own with a cheap trade or novelty; I made $50,000 in 5 years and began small. I will show you how to start right. Send for my free booklet today. HEACOCK, box 662, Lockport, N. Y.

WANTED—ELDERLY MAN TO DO CHORES, milk 2 cows, look after a small garden and a few idle horses; on a place in the city; must be strictly sober, $15 a month, room, board and washing. Call or phone Monday. Main 5114 or 1495 SCOTT AVE. 15

WANTED—I WANT A MAN OR STRONG boy for a country store to do general work around the store; will pay $20 month, board and room. See me Times advertising counter, between 12 and 1 o'clock, Monday. CHAS. N. FROST. 15

WANTED—A BOY OVER 16 YEARS OF AGE living at home, to learn the plumbing trade, $2.50 a week to start with; will be advanced according to merits, $25 is required to defray expenses of tools and materials while learning. 'Phone MAIN 8284. 15

WANTED—DISTRIBUTORS EVERYWHERE, $25 to $60 made weekly distributing circulars, samples, overseeing general advertising; experience not needed. No canvassing, steady. Address RELIABLE ADV. BUREAU, Howland Bldg., Chicago. 15

WANTED—MAN; MUST BE WILLING TO learn and capable of acting as our local representative. No canvassing or soliciting. Good income assured. Address NATIONAL CO-OPERATIVE REALTY CO., Dept. 704 C, Washington, D. C. 15

WANTED—HUSTLERS EVERYWHERE, $25 to $60 made weekly distributing circulars, overseeing outdoor advertising; new plan; no canvassing. MERCHANTS' OUTDOOR ADVERTISING CO., Chicago. 15

WANTED—SALESMAN TO HANDLE HIGHclass stocks and real estate; good proposition for the right party.
GOLDEN WEST INVESTMENT CO.,
224 S. Broadway.

WANTED — A FINE APPEARING GRAY physician with recent hospital experience; must be good cash taker; good salary; permanent; no traveling. Call at 347 S. MAIN ST. Please send this to such doctor.

WANTED—MAN FAMILIAR WITH PLUMBing, bricklaying, electricity, plastering and reading plans, to solicit students, salary, if experienced, UNION SCHOOL OF TRADES, 120-6 E. Ninth st., L. A.

WANTED—FIRST-CLASS BUSHELMAN TO take charge of my shop; experienced in first-class work and must be rapid; best wages to right person. Apply to JAMES SMITH & CO., after 9 a.m. Monday. 15

WANTED—HEAD WAITER WHO IS NOT afraid to work, to assist in large country hotel; single man only, and a stranger to home. Mention wages required. Address P, box 138, TIMES OFFICE. 15

WANTED— Help, Male.

WANTED — SEVERAL HIGH GRADE salesmen for a gilt-edge proposition with responsible firm; credentials required and given; successful insurance, stock or specialty salesmen of the $50 a week class considered. It will be commission basis, but strenuous work for three months only, with $100 a week and more the reasonable expectation. Address S, box 168, TIMES OFFICE.

WANTED — YOUR CHANCE. BRIGHT, pushing men to sell those big colored "Welcome" posters of Admiral Evans; $5 a day made easily; everybody buys. Get busy. Dealers and others secure our wholesale prices. Call 9 o'clock. MR. ROSS, Wayside Press, 327 S. Spring. 15

WANTED—2 WELL APPEARING GENTLEmen to take contracts for corporation; those having experience with telephone companies can make at least $10 per day; those with no experience in this line should make at least $5 per day. See MR. BENNETT Monday morning, 112 N. Highland ave., Hollywood. 15

WANTED—A SALESMAN WHO IS COMPEtent to take charge of men's furnishing department in leading spring street store; also floor manager; good wages and permanent position to right parties; competent men. Address V, box 89, TIMES OFFICE. 15

WANTED — 2 OR 4 GOOD GARDENERS for carnation gardens at Oceanside, $20 a month and food; must do own cooking and furnish blankets; must be lively workers. Call at 349 S. LOS ANGELES ST., Monday, 10 a.m.

WANTED — ROAD SALESMAN VISITING general store trade to sell our fall dress goods, blankets, flannels. Profitable side line. Commissions liberal and paid promptly. PURNELL DALE MILLS, box 580, Philadelphia. 15

WANTED—SOLICITORS, 2 MEN OF ABILity, capable of earning good money. Must be conscientious workers. AMERICAN HOSPITAL ASSN., room 620, 424 S. Broadway, 1-10 a.m. 15

WANTED—MEN WHO HAVE SOME SPARE time during the day or evening, that are willing to make extra money, that will not interfere with their other line of work. Address EK, box 137, TIMES OFFICE.

WANTED—ANY INDUSTRIOUS PERSON can make good income circulating advertising matter; pay $4 thousand. Men wanted everywhere; steady, no canvassing. O. B. EDMUND, Lake View Bldg., Chicago. 15

WANTED — WIDE-AWAKE, AMBITIOUS young hustler as our representative, $60 to $100 per month and expenses. Experience unnecessary. METROPLITAN CIGAR CO., Milwaukee, Wis. 15

WANTED — SALESMEN, WE HAVE A STAPLE LINE; TRADE WELL ESTABLISHED; HARDWARE, LUMBER DEALERS; EASY; NO SAMPLES; LARGE COMMISSION. F. H. EARL MFG. CO., PLANO, ILL. 15

WANTED—MAN TO WORK HOME, MAKing prints; no experience required; steady work; START $18 week. Particulars. PICTORIAL ILLUSTRATED VIEW CO., 150 Nassau st., New York. 15

WANTED—ANY INTELLIGENT PERSON may earn good income corresponding for newspapers; experience unnecessary; no canvassing; good pay. Full particulars. PRESS SYNDICATE, Lockport, N. Y. 15

WANTED—HIGH-CLASS STOCK SALESman who can interview people on a sound business proposition; will pay $200 a month to man who will prove his worth. For interview address with references, F, box 82, TIMES OFFICE.

WANTED—A GOOD EXERGETIC MAN AS solicitor, for loan department, in an established real estate office. Commission basis. Call Room 702 Merchants' Trust Bldg., and see MR. ROTHWELL. 15

WANTED—GERMAN SALESMAN TO HANdle high-grade mining stock; good men can make $25 upwards per week.
GOLDEN WEST INVESTMENT CO.,
224 South Broadway.

WANTED — FIRST-CLASS EXPERIENCED retail shoe salesman. Must be strictly up-to-date and accustomed to high-class trade; no others need apply. Salary $22.50 to $25 per week. 323 BYRNE BLDG.

WANTED—AN ALL-AROUND HANDY MAN on fruit farm in Idaho; married man preferred, if wife also desires work; in answering, give qualifications and all particulars. Address T, box 104, TIMES OFFICE. 15

WANTED — YOUNG MAN WITH HIGH school or college education (20 miles out of town); earn $25 to $50 per week. Reply with phone number. Address V, box 109, TIMES OFFICE. 15

WANTED — EXPERIENCED BANK BOOKkeeper. Address in own hand writing, giving age, experience, reference and wages expected. Address O, box 48, TIMES OFFICE. 15

WANTED—BOY TO DELIVER PACKAGES after school and make himself generally useful in store; must have wheel; be honest and have recommendation. SIEGEL BROS., 702 S. Spring. 15

WANTED—SOLICITORS TO SELL STOCK in a L. A. manufacturing plant, that is now putting its products on the market. Call Monday, 324-25 DUCOMMUN ST. American Commercial Co. 15

WANTED — TWO OR THREE EXPERIenced newspaper advertising solicitors. Do not call unless you know how to get advertising. 327 H. W. HELLMAN BLDG.

WANTED—$25 PER WEEK AND TRAVELing expenses paid by reliable house to salesmen to visit dealers. Experience unnecessary. PURITY CO., Chicago.

WANTED—MAN THAT THOROUGHLY UNderstands manufacture of potato chips and competent to manage up-to-date plant; bring references. J. D. ANDERSON, 201 S. Spring st. 15

WANTED—IMMEDIATELY, FIRST-CLASS, experienced salesmen for South, East and West; the best specialty line on the market; old, reliable jobbing house. Address 1116 LUMBER EXCHANGE, Minneapolis, Minn. 15

WANTED—THREE A-1 HAT AND FURnishing goods salesmen. DESMOND'S, corner Third and Spring sts. Answer by letter, giving references and names of former employers. 17

WANTED — EVERYWHERE; HUSTLERS tack signs, distribute circulars, samples, etc.; no canvassing; good pay. SUN ADVERTISING BUREAU, Chicago.

WANTED—A COMMERCIAL TRAVELER with some experience; state time employed, salary expected; kind of business, etc., etc. Address N, box 111, TIMES OFFICE. 17

WANTED—MIDDLE-AGED SINGLE MAN to help a landscape gardener; one that knows his work preferred. Call at 1156 IROLO ST., Pico Heights. 15

WANTED — REPRESENTATIVE TO SELL stock in best, most convincing enterprise. In Southern California; references required. Address V, box 1, TIMES OFFICE. 15

WANTED—BOYS, EVERY TOWN, $4 WEEKly, after school. Particulars and samples, 10c. Address GLENN SPECIALTY CO., Dept. 161 Darby, Pa.

WANTED—ESTIMATE ON MOVING TWO loads of goods into country, 2 or 4 days' trip. Call Monday, WEST 1283 or 2309 S. UNION. 15

WANTED — CARPENTERS TO BID ON cottage work. Call before 11 o'clock today at mill, MAIN ST. and SLAUSON AVE. 15

WANTED — BEEKEEPER TO WORK IN large apiary; must have experience; single man preferred. Apply E288 or E131, 606 PASADENA AVE. 15

WANTED—UP-TO-DATE LIVE ADVERTISing men and good subscription men and women; must be rustlers. NORFLEET, 725 S. Spring. 15

WANTED—SHIRT CUTTER WHO CAN make barber and butcher garments to buy small plant on easy terms. Inquire 139 N. MAIN ST. 15

WANTED—SOLICITORS FOR A HOUSEhold necessity that will be in every home; $60 per cent. profit. 402 L. A. TRUST BLDG. 15

WANTED — BARBER, COLORED, FOR Phoenix, $15 guaranteed, good job; we have large stock of fixtures at lowest prices. 139 N. Main st. 15

WANTED—AGENTS TO HANDLE GOOD line of securities, making from $25 to $100 per week in commissions. H. H. SIMPSON, 324 S. Broadway. 15

WANTED—A GOOD LIVE HUSTLER TO take charge of real estate exchange department. See EDWARD SCHERMAN, 219 Citizens National Bank Bldg. 16

WANTED—A GOOD LIVE HUSTLER TO take charge of business chance department. See EDWARD SCHERMAN, 219 Citizens National Bank Bldg. 16

WANTED—A GOOD HUSTLER TO TAKE charge of city real estate department. Apply to EDWARD SCHERMAN, 219 Citizens National Bank Bldg. 15

WANTED—FIRST-CLASS MEN TO SOLICIT for an up-to-date proposition, a guarantee salary after first two weeks work. 235 I. W. HELLMAN BLDG., 421 S. Main.

WANTED—2 PLASTERERS TO FIGURE ON job of 10-room house by day or contract. See ARMSTRONG, 106 S. Broadway. Phone A6216. 15

WANTED—DRIVER FOR LAUNDRY, ALSO marker in laundry; also advertising solicitor. First class men. 204 SAN FERNANDO BLDG., 4th and Main. 15

WANTED—FRY COOK, $40; FD., ELEVAtor boy, $35; dish washer, $5. BROADWAY EMPLOYMENT OFFICE, 216 S. Broadway.

WANTED—FIRST-CLASS COAT MAKERS; none others need apply. Call at once ready for work. HABER TAILORING CO., 120 S. Spring. 15

WANTED—$150 WORTH OF CARPENTER work as first payment on new piano; balance like rent. Call Monday, 219 BYRNE BLDG. A2539. 15

WANTED—YOUNG MAN TO DRIVE DElivery wagon; must be honest and live at home. Call today, MONARCH CLEANING WORKS, 1917 S. Hoover st. 15

WANTED—GOOD LIVE AGENT TO SELL the Eureka Vibrator; best selling vibrator ever put on market. EUREKA VIBRATOR CO., 139 S. Spring. 15

WANTED— Help, Male.

WANTED — MAN TO BREAK YOUNG horses to saddle. Must have saddle and bridle. Wages $45 mo. and found. HANSEN AGENCY, 284 E. Second st. W. Thomas, please call before hearing hours. 15

WANTED—DENTAL LABORATORY MAN, quick. BOSTON UNITED DENTISTS, 7th and Main. 15

WANTED — ACTIVE YOUNG MAN FOR general work. UNION SCHOOL OF TRADES, 139 E. Ninth st. 15

WANTED—2 EXPERIENCED SODA DISpensers. Apply between 8 and 10 a.m. SUPERINTENDENT, Silvy Dept. Store. 15

WANTED—MARKER AND DISTRIBUTOR. DRIVERS INDEPENDENT LAUNDRY, 773 Clanton street. 17

WANTED—FIRST CLASS ADVERTISING man for high class weekly. Apply 212 COLLINS BLDG., 318 W. Third st. 15

WANTED—BOY WITH WHEEL. APPLY before 8 Monday morning. 175 N. Spring. ABBOT PRINTING CO.

WANTED—MAN COMPETENT TO OPERate carved carding machine. 845 S. L. A. St. STOCKWELL, HALEY CO. 15

WANTED—5 MUSICIANS FOR ROAD SHOW Brass Band; also minstrels. Address CONKLIN, room 29 Hotel Louise. 15

WANTED—ONE SHOE CUTTER AND ONE finisher at once, to work in my factory at Wilmington Park. J. M. BRENNAN. 15

WANTED—EXPERIENCED TOOL SHARPeners, Barber drills. Call 454 PACIFIC ELECTRIC BLDG.

WANTED—A CLEAN BRIGHT BOY, SALary $15 a week. Call Monday morning, 406 SAN FERNANDO. 15

WANTED—GOOD BARITONE SINGER FOR illustrated songs. Call on or address LA PETTI THEATER, Redondo Beach. 15

WANTED — DRIVERS AND SOLICITORS for dye works. Apply at 901 SUNSET BLVD. 15

WANTED—BOY FOR OFFICE AND ERRANDS. WE FURNISH BICYCLE. CALL 221 W. FIRST ST. 15

WANTED—ART GLASS SALESMAN; ONE with experience; references; also glass cutter. Address T, box 27, TIMES OFFICE. 15

WANTED—SOLICITOR FOR GROCERY store. Call this a.m. 1044 W. JEFFERSON. 15

WANTED—BRICK AND MASON WORK IN exchange for new piano. Call Monday, 221 BYRNE BLDG. A2539.

WANTED—TWO GOOD LADIES' TAILORS and one basheiman. J. W. MAKK CO., 161 E. Colorado st., Pasadena. 15

WANTED—FIRST-CLASS CYLINDER PRESS feeder. SEGNOGRAM PUBLISHING CO., 1759 Rant st.

WANTED — PHYSICIAN; FINE ESTABlished business; do advertising; pays well. Address O, box 145, TIMES OFFICE. 16

WANTED—FIRST-CLASS SHIRT FINISHer. Apply at once, TROY LAUNDRY, Pasadena.

WANTED—EGG CANDLER THAT UNDERstands his business. Steady position. H. RYAN & CO., 413 Central ave. 15

WANTED—TWO ALL-ROUND CARPENters. Call between 10 and 2, Sunday at 921 HOBSON ST. 15

WANTED—QUICK DENTIST. GOOD SALary and commission. BOSTON DENTISTS, 7th and Main.

WANTED—QUICK AND ACCURATE MARKers and distributors. 213 CITIZENS' NATIONAL BANK BLDG. 15

WANTED—SALESMEN WHO ARE WILLING to hustle; permanent position. Telephone SOUTH 6172 for appointment. 15

WANTED — FIRST - CLASS HUSTLING salesman, with references. No other need apply. MANAGER, 204 P. E. Bldg.

WANTED—BOY TO DO ERRANDS FOR A grocery store. Apply to KILGORE, cor. 16th and Tuberman.

WANTED—2 GOOD SOLICITORS; INSURance men preferred; apply after 9 a.m. Monday, 420 LISSNER BLDG. 15

WANTED—DRIVER, AGE 18 TO 20, STRONG, acquainted with city, salary $8. Call 732 S. LOS ANGELES ST. 15

WANTED—MONDAY MORNING, FIRSTclass marker and distributor. TROY LAUNDRY, Pasadena.

WANTED — EXPERIENCED MANGLE help; also flannel washers. Apply ANCHOR LAUNDRY, 715 S. Los Angeles. 15

WANTED—FOREMAN, CANDY FACTORY. Apply V, box 91, TIMES OFFICE. 15

WANTED—FIRST-CLASS LADIES' TAILors at 74 N. RAYMOND, Pasadena. 16

WANTED—BOY WITH WHEEL APPLY 245 S. BROADWAY. 15

WANTED—PLASTERERS TO FIGURE ON house at 983 W. 37TH or Phone B6347.

WANTED—LICENSED ELEVATOR OPERator. Call Tuesday JACOBY BROS. 15

WANTED—2 CARPENTERS, 1 PLASTERER at once. Apply 747 S. SPRING. 15

WANTED—REGISTERED OR ASSISTANT pharmacist. Apply 1523 CENTRAL AVE. 15

WANTED—A GOOD BUSHELMAN. APPLY at 220 S. SPRING ST. 16

WANTED—A MAN WITH TEAM TO PLOW 16 acres of land. Phone B2550. 15

WANTED— Male or Female. (Investment Required.)

WANTED—YOUNG MAN WHO CAN WRITE a plain hand to do clerical work in office of corporation where he will be trusted with money; must be strictly sober, honest and trustworthy; must deposit $2500 as security, for which she will be allowed 6 per cent. per annum interest, in addition to salary of $75 per month. Good opportunity for advancement. Address, stating age, experience and references, V, box 109, TIMES OFFICE. 17

WANTED—YOUNG MAN TO LEARN THE automobile trade; driver and road repairer; will teach two; $5 DIAMOND st., corner Third and Spring sts. Answer by letter, giving references and names of former employers. 17

WANTED — EVERYWHERE; HUSTLERS tack signs, distribute circulars, samples, etc.; no canvassing; good pay. SUN ADVERTISING BUREAU, Chicago.

WANTED—A COMMERCIAL TRAVELER with some experience; state time employed, salary expected; kind of business, etc., etc. Address N, box 111, TIMES OFFICE. 17

WANTED—MIDDLE-AGED SINGLE MAN to help a landscape gardener; one that knows his work preferred. Call at 1156 IROLO ST., Pico Heights. 15

WANTED — REPRESENTATIVE TO SELL stock in best, most convincing enterprise in Southern California; references required. Address V, box 1, TIMES OFFICE. 15

WANTED—A CAPABLE WOMAN TO MANage a 50-suite apartment-house; beautiful location; high ground, within walking distance of City Hall; low rent; long lease; everything strictly modern; must have money or real estate; no agents. Address T, box 170, TIMES OFFICE. 15

$50,000 A YEAR NOW SPENT IN T. S. in our line of business; will be ten times the amount within 2 years. We must enlarge our plant, and offer the best business opening in California today to ten men who can invest $2000 each. Address P, box 103, TIMES OFFICE.

WANTED — 5 YOUNG OR MIDDLE-AGE men to join an advertising troupe to travel the Pacific Coast this coming season, $50 per month and expenses, $25 required for uniform. Address S, box 67, TIMES OFFICE.

WANTED—LADY TO TRAVEL IN NORTHern part of California to take charge of crew of canvassers and collect; must have $150 cash, otherwise don't apply. ROOM 309, San Fernando Bldg., 4th and Main sts., Los Angeles.

WANTED—MAN TO TAKE CHARGE AND manage fine paying cigar store who can invest $150, experience not necessary; this store will pay you $125 per month clear, a corner store, in heart of Los Angeles. See Owner, 702 S. SPRING ST., room 203. 15

WANTED—YOUNG LADY PIANIST IN every town to handle our new novelette for piano "Pond Lilies." Send 15 cents for sample copy and terms. HOUGH PUB. CO., 951 W. 25th st., Los Angeles. 15

WANTED —, BOOK-KEEPER AND CASHier for a large corporation; salary $100 per month; must invest and hold during employment $2000 stock, secured by real estate. Address T, box 96, TIMES OFFICE. 15

WANTED — GOOD RELIABLE BUSINESS man to buy, interest in good paying manufacturing business; must have $2000. Call 302 NORTH SAN PEDRO ST., corner Market. 15

WANTED—FOR $500 YOU CAN SECURE 1-4 interest in plumbing and gas range business; established 5 years; money's worth and good office position to right party. Address S, box 200, TIMES OFFICE. 16

WANTED—SALESMAN WHO IS WILLING to work and who has $50 to invest in sure thing. Address T, box 195, TIMES OFFICE. 15

WANTED—APPRENTICE BOY FOR PATtern making, bond required and contract for 3 years. Address N, box 173, TIMES OFFICE. 15

WANTED—YOUNG MAN WITH SOME capital and business experience can get good opening with old business concern. POSTOFFICE BOX 1022. 15

WANTED—GOOD BOOK-KEEPER; ONE with laundry experience preferred; must give bond or invest small amount. Address P, box 14, TIMES OFFICE.

WANTED—HONEST MAN TO HELP IN office, no experience necessary; only good judgment, small cash bond required; don't answer without it. 518 MASON BLDG. 15

WANTED — TEAMSTER AND FOR GENeral work in Ramona Park; must have some funds for home. ALTHOUSE BROS., 430 S. Broadway. 15

WANTED—MAN FOR BAKERY ROUTE, pays $18 week; tench route; little money required. 323 BYRNE BLDG.

WANTED— Help, Male and Female. (Investment Required.)

WANTED — LADY WHO CAN WRITE A plain hand to do clerical work in office of corporation where she will be trusted with the cash. Must be settled, honest and trustworthy; must deposit $2500 as security, for which she will be allowed 6 per cent. per annum interest, in addition to salary of $75 per month. Good opportunity for advancement. Address, stating age, experience and references, V, box 109, TIMES OFFICE. 17

WANTED—MAN WITH $300, $10 PER DAY AND expenses; handle your own money. Address O, box 78, TIMES OFFICE. 16

WANTED—MAN WHO WANTS TO OWN A vineyard. Address P, box 197, TIMES OFFICE. 17

WANTED— Help, Female.

WANTED — INTELLIGENT, AGREEABLE lady, without incumbrance, to assist in management of 26-room apartment-house, close in; wages $20 month, room and board. Address R, box 11, TIMES OFFICE. 15

WANTED—EXPERIENCED WOMAN TO come to residence each day and cook and serve 6 o'clock plain dinner for small family in the southwest. Address with pay expected, O, box 115, TIMES OFFICE. 15

WANTED—GIRL TO ASSIST IN GENERAL housework; good home, medium wages. 224 N. HANCOCK. 'Phone East 1265. 15

WANTED—WOMAN OR GIRL FOR LIGHT housework; part of day. Apply 145 W. 15TH ST., apartment 4. 15

WANTED—FIRST CLASS JACKET HANDS only those familiar with alterations need apply. BULLOCK'S. 15

WANTED—WOMAN FOR LIGHT HOUSEkeeping, no washing. Call Sunday, 1128½ WALL ST.

WANTED — EXPERIENCED CORNUCOPIA bakers, also girls to learn same. FRENCH CORNUCOPIA CO., 262 Maple ave. 15

WANTED—LADIES FOR HOME WORK; easy and profitable; experience unnecessary. Address O, box 48, TIMES OFFICE. 20

WANTED—FINISHER AND BUTTON HOLE makers on men's coats. 229½ S. SPRING, room 329.

WANTED—EXPERIENCED HAIR DRESSer. WEAVER & JACKSON, 463 S. Broadway. 15

WANTED—YOUNG LADY CLERK, BAkery and delicatessen, Apply 6:30 to 7 p.m. SPEAR, 805 W. Third. 15

WANTED—GIRL FOR UPSTAIRS WORK, and to assist with children. Call 1150 LAKE ST. Phone 81267. 14

WANTED — EXPERIENCED WAITRESS at HOTEL HOLLYWOOD, Hollywood, $25, room and board. 15

WANTED — MILLINERY MAKERS AND apprentices, paid while learning. 121 South Spring street. THE FASHION. 16

WANTED—YOUNG LADY TO DO LIGHT book-keeping, not much experience required. Address S, box 27, TIMES OFFICE. 15

WANTED—HAND IRONER, APPLY L. A. LAUNDRYMEN'S CLUB, 219 Citizens Nat. Bank Bldg., 7 to 11 a.m. 15

WANTED—LADIES TO TAKE ORDERS for hair work; good money in it. 225 S. HOPE, room 16. 15

WANTED — YOUNG LADY, SPEAKING Spanish, for office work. P. MONTANO, 604 E. Fifth. 'Phone F7342. 17

WANTED—BRIGHT WOMAN FOR PLEASant canvassing work. Apply between 10 and 12 a.m. 221 W. 3RD ST. 15

WANTED—EXPERIENCED SALESLADIES for millinery; yearly position; good wages. 222 W. 4TH ST., Hill and Broadway. 14

WANTED—STENOGRAPHER, ONLY COMpetent one need apply. 116 W. SEVENTH. 15

WANTED—HELP WITH DRESSMAKING. Call Monday forenoon, M. W. FREEMAN, 253 S. Hill.

WANTED—A FIRST-CLASS WAITRESS AT HOTEL MELROSE, 129 S. Grand. $25. 15

WANTED—SALESLADY FOR CLOAK AND suit department, must have experience. J. M. HALE CO., 107 N. Spring. 15

WANTED — GOOD GIRL FOR GENERAL housework; Swedish or German preferred. Call 1139 W. WASHINGTON.

WANTED—EXPERIENCED ALTERATION hands on ladies' coats and suits. Apply VIENNA EMPORIUM, 249 S. Broadway. 15

WANTED—WOMAN, WELL RECOMMENDed, for confinement case and light housework, $10 per week. Call MAIN 5527. 15

WANTED—YOUNG WOMAN AS HOUSEkeeper; good place for right party. Address P, box 98, TIMES OFFICE. 15

WANTED — TWO FINISHERS AND ONE buttonhole maker on coats. 230 S. SPRING ST. 15

WANTED—SALESLADY FOR NOTION DEpartment. Experience. J. M. HALE CO., 107 N. Spring. 15

WANTED—MILLINER; ONE WHO IS AN experienced maker. Call Monday, 917 S. LOS ANGELES ST. 15

WANTED — APPRENTICE AT THE AUDITORIUM TOILET PARLORS, 900 Auditorium Bldg. 15

WANTED—LADY TO COME TO HOUSE to give scalp treatment. Please state price. Address O, box 139, TIMES OFFICE. 15

WANTED—SECOND GIRL FOR FAMILY where cook is kept, wages $25. Call Monday, 412 WEST 7TH. 15

WANTED—2 GOOD LADY SOLICITORS; EXcellent seller. Apply 1005 S. BONNIE BRAE after Sunday. 16

WANTED—WOMAN TO DO PLAIN SEWing in family. Call Monday, 412 WEST 7TH. 15

WANTED—GIRL FOR GENERAL HOUSE work, good wages. 2642 ELLENDALE PLACE.

WANTED—STARCH IRONERS. INQUIRE TROY LAUNDRY CO., corner 14th and Main. 15

WANTED—EXPERIENCED BODY IRONers. Apply ANCHOR LAUNDRY, 715 S. Los Angeles. 15

WANTED—WOMAN TO WORK IN KITCHen. 513 W. EIGHTH ST. 16

WANTED — FIRST-CLASS TAILORESS. Apply N. L. BIEHL, 332 W. 3rd st. 15

WANTED—CHILD'S NURSE, CALL MONday, 412 WEST 7TH. 15

WANTED—WAITRESS, CALL MONDAY, 412 WEST 7TH ST. 15

WANTED—CHAMBERMAID, CALL MONday, 412 WEST 7TH. 15

WANTED—GOOD COOK. APPLY 901 S. FIGUEROA ST. 16

WANTED — CHAMBERMAID. 230½ S. SPRING. 15

WANTED—FIRST-CLASS WAIST FINISHers and errand girl. 422 S. FIGUEROA.

WANTED—MILLINERY APPRENTICE, 525 S. Broadway. MRS. L. T. WOOD. 15

WANTED—FIRST-CLASS FINISHER ON coats. EISNER & CO., 128 S. Spring st. 16

WANTED — GIRLS TO MAKE PAPER boxes. 211 S. MAIN ST. 16

WANTED — AN EXPERIENCED TAILORess. 728 CERES AVE. 15

WANTED—EXPERIENCED TAILORESS ON home; stamped envelope for particulars. LADIES' AID, Durham, Ct.

WANTED — EXPERIENCED WAITRESSES for dinner work. Apply Monday before 10 a.m., SUPT., Broadway Department Store. 15

WANTED—APPRENTICE AT THE AUDITORIUM TOILET PARLORS. 900 Auditorium Bldg. 15

WANTED—LADY TO COME TO HOUSE to give scalp treatment. Please state price. Address O, box 139, TIMES OFFICE. 15

WANTED—SECOND GIRL FOR FAMILY where cook is kept, wages $25. Call Monday, 412 WEST 7TH. 15

WANTED—2 GOOD LADY SOLICITORS; EXcellent seller. Apply 1005 S. BONNIE BRAE after Sunday. 16

WANTED—WOMAN TO DO PLAIN SEWing in family. Call Monday, 412 WEST 7TH. 15

WANTED—GIRL FOR GENERAL HOUSE work, good wages. 2642 ELLENDALE PLACE.

WANTED—STARCH IRONERS. INQUIRE TROY LAUNDRY CO., corner 14th and Main. 15

WANTED—EXPERIENCED BODY IRONers. Apply ANCHOR LAUNDRY, 715 S. Los Angeles. 15

WANTED—WOMAN TO WORK IN KITCHen. 513 W. EIGHTH ST. 16

WANTED — FIRST-CLASS TAILORESS. Apply N. L. BIEHL, 332 W. 3rd st. 15

WANTED—CHILD'S NURSE, CALL MONday, 412 WEST 7TH. 15

WANTED—WAITRESS, CALL MONDAY, 412 WEST 7TH ST. 15

WANTED—CHAMBERMAID, CALL MONday, 412 WEST 7TH. 15

WANTED—GOOD COOK. APPLY 901 S. FIGUEROA ST. 16

WANTED — CHAMBERMAID. 230½ S. SPRING. 15

WANTED—FIRST-CLASS WAIST FINISHers and errand girl. 422 S. FIGUEROA.

WANTED—MILLINERY APPRENTICE, 525 S. Broadway. MRS. L. T. WOOD. 15

WANTED—FIRST-CLASS FINISHER ON coats. EISNER & CO., 128 S. Spring st. 16

WANTED — GIRLS TO MAKE PAPER boxes. 211 S. MAIN ST. 16

WANTED — AN EXPERIENCED TAILORess. 728 CERES AVE. 15

WANTED—EXPERIENCED TAILORESS ON

WANTED— Help, Female.

Note—Applicants for positions are advised not to enclose original recommendations in answer to ads. Send duplicates only.

WANTED—
HUMMEL BROS. & CO.,
116 E. Second st.

2 waitresses, Paso Robles, $25 etc.; 2 waitresses, Imperial Valley, $30 etc.; waitress, Arizona, $35 etc.; waitress, Corcoran, $25 etc.; waitress, country, $20 etc.; 2 waitresses, beach, $25 etc.; girl for mixed work, Imperial Valley, $30 etc.; chambermaid, beach, $25 etc.; 4 fancy ironers, North, $40 etc.; hotel laundress, Hot Springs, $35 etc.; cook, small resort, $50 etc.; cook, managers' mess, mining camp, Arizona, $ to cook for, $75 etc., $35 etc.; presser, ladies' clothes, $12 week; starch ironer, country, $2.25 day; house girl, country, $25 etc.; house girl, one of family, $30 etc. Many other good places.

15 HUMMEL BROS. & CO.

Liners.

Female.

...GRADE LADY ...proposition with ...ed and give ...well connected ...anxiety. club or ...is on a commission ...three months' work ...in a week profit ...pects to make $200 a ...d box 187, TIMES ...15

...WOMEN WHO CAN ...negative to best- ...ive quick returns ...ESTABLISHED ...OFFICE. 15

...RELIABLE, EX- ...to cook and do ...family; good home and ...ences required. 17

...STRAUX, 325 ...17

...FOR FRIDAY ...age, at Fisher's ...15

...Sale or ...Female Help. ...Courses.

...EXCHANGE. ...THEATER BLDG. ...evenings. ...prepared for the ...given proficient. Prac- ...your expert stage di- ...experience. Reduced ...forming successful ...Tel. A3451. ...

...COMPETENT ...stenographer. Give refer- ...expected. Address T, box ...15

...WOMAN TO LEARN ...housekeeping; home, ...wages desired and ...box 96, TIMES OFFICE. ...

...OLD LADY ...home, small wages, to care ...mother works. Call Bonita ...

...EXPERIENCED ...ing; references required. ...

...STRONG, RELIABLE ...housework; family of 2; ...Call 1108 W. WASHINGTON. ...

...GIRL TO WORK ...at HOWNSBENGER BROS., ...ment 712, 2265 S. Main. ...

...WAIST FINISHER ...finished. 140 W. 3RD. ...

...A GIRL for ...housework; ...ROANOKE ST. ...

...SALESLADY ...modern; good ...HALE BROS. ...

...EXPERIENCED ...slot in general dressmaking. ...6TH ST. ...

...GIRL TO ASSIST ...children. Apply 1001 E. ...

Wanted—
(To Lease.)

...MEN AND ...the barber trade at the ...College, the only reliable ...college in Southern Cali- ...graduates are now ...anted to our graduates on ...help furnished; reasonable ...consult under personal ...time and money saved. ...THE LOS ANGELES ...

...MEN AND WOMEN to ...for trade in the Main ...lished 17 years, only ...trade in the world. College ...graduates filling cities of the ...ads. We have 7 calls ...have books of instruction ...taught absolutely free. ...diploma from a reliable ...MOLER BARBER COLLEGE, ...

...GARDENER ...employ- ...at once. ...OFFICE. ...

...YOUNG MAN, ...age of 15 and 20 to ...Boulevard SCHOOL. Los Angeles ...mond in every section of ...far as Arizona. Call or ...SCHOOL MANAGER, 325 ...

...CIVIL SERVICE EMPLOY- ...SCHOOL. Los Angeles. ...

...YOUNG MAN, ...to learn ...ness; $40 per month. ...Call 1279 S. BROAD- ...

...LADY WHO ...demonstrate the art of ...Call between 10 and 12 ...

...WANTED ...ladies to call at ...ST. TIMES OFFICE. ...

...LADIES TO COPY ...home; spare time, good ...table, send stamp. ELITE ...Y. ...

...COLLEGE, ...Phone P1267. ...

Sale.

...ELECTRIC ...Cheap. ...

...EXPERIENCED, ...or work by married ...; experienced man ...to make $100 a ...ress R, box 187, TIMES ...

...BRIGHT YOUNG ...attendant, good writing and ...and conscientious man ...$2, increased when ...ADAMS & CO., 345 ...

...RELIABLE, EX- ...to cook; family of 3; ...TIMES OFFICE. ...

...RELIABLE ...or salary; experi- ...W. STRAUX, 325 ...

...FOR FRIDAY ...age, at Fisher's ...

...Sale or ...Female Help. ...Courses.

...COMPETENT ...stenographer. Give refer- ...expected. Address T, box ...

...WOMAN TO LEARN ...housekeeping; home, ...wages desired and ...box 96, TIMES OFFICE. ...

...OLD LADY ...home, small wages, to care ...mother works. Call Bonita ...

...EXPERIENCED ...ing; references required. ...

...STRONG, RELIABLE ...housework; family of 2; ...Call 1108 W. WASHINGTON. ...

...GIRL TO WORK ...at HOWNSBENGER BROS., ...ment 712, 2265 S. Main. ...

...WAIST FINISHER ...finished. 140 W. 3RD. ...

...A GIRL for ...housework; ...ROANOKE ST. ...

...SALESLADY ...modern; good ...HALE BROS. ...

...NEAT AND ...ages, any ...and 5, 7th floor. ...

...WITH BUILDING ...desp; can fur- ...room O, base- ...

...BRICKLAYER, ...and work; ...CARO, Box 2254, ...

...SALESMAN OR ...will give best of ...Call 1 to 2 p.m. J. V. ...Main West 1077. ...

...COLLECTOR ON ...to lead profitable ...A 1, TIMES ...

...EARNED MAN ...Pierce-Arrow ...E. H. Hoge st. ...

...BOOK- ...experienced ...acceptable. Ad- ...

...FAMILIAR WITH ...this-and wood- ...to room and board. ...TIES OFFICE. ...

...HOUSEKEEPER ...of 2. $25 per month. Apply ...

...A ...housework by young ...NORMANDIE AVE. ...

...STRONG, ...work; to 11 a.m. ...

...LADY OF GOOD ...take orders for ...Address R, box 187, TIMES ...

...CARPENTER ...child one or two afternoons ...CARONDELET ST. ...

...A YOUNG GIRL ...cral housework. small ...OLIVE. ...

...FIRST-CLASS ...for dinner and evening. ...SWELLDOM, 21 S. ...

...GIRL FOR ...work, no washing; 3 in ...PASADENA AVE. Phone ...

...FIRST-CLASS ...THEATER METROPOLITAN ...street. ...

...AMATEURS ...WANTED—AMATEURS ...night; "best of prizes." ...POLITAN, 223 S. 3d st. ...

...NURSEGIRL TO ...children. Apply Room 208 ...220 S. Grand. ...

...GOOD GIRL for ...housework; English or ...Call 1108 W. WASHINGTON. ...

...GIRL TO WORK ...at HOWNSBENGER BROS., ...ment 712, 2265 S. Main. ...

...WAIST FINISHER ...finished. 140 W. 3RD. ...

...A GARDENER ...family; can ...Address O, box 96, ...

...WITH PRIVATE ...no trouble; can give ...10 S. TIMES OFF

Classified Liners.

WANTED—
Agents and Solicitors.

WANTED—AGENTS TO SELL OUR EDUCATIONAL contract; liberal commissions; best selling thing today; see comparison—it takes $250 cash to buy an annuity of $100 per annum for lifetime of child 5 years old—$125 cash in acre of eucalyptus will do the same thing, and doesn't stop at anybody's death.

Have you anything growing for you? We can sell you a young eucalyptus grove, one to forty acres, 15 miles from city, only $10 down, balance easy monthly payments for 5 years. Remember that this day is lost and lost for good unless you clinch it growing wood. Come and get something growing for you and your friends.

EUCALYPTUS ESTATES CO., 502 Chamber of Commerce Bldg. 15

WANTED—MANAGER HERE NOW. Reliable representatives for high grade food products and staple lines of largest eastern manufacturers. In exclusive city territory; several highest quality lines demanded by consumer, will be allotted fast as practical and parties securing selected territory now will develop an unusually excellent, big paying business, with high immediate earnings. Liberal commission and every assistance given. No money required. This is no small proposition. Address O, box 113, TIMES OFFICE. 15

WANTED—AGENTS, LOOK! THE IMPERial Self-Heating Flat Iron sells itself; a new invention; beautifully made; nickel-plated; always hot; costs only 1-4 cent per hour to operate; all housewives, dressmakers, tailors and laundries buy on sight; both men and women agents coining money; some positively making $25 a day; fly superior to anything on earth; one agent wanted in each locality; write for attachments; free for light cooking; write or call at once for particulars and territory. THE IMPERIAL COMPANY, 1124 S. Spring. 15

WANTED—WE CAN PROVE THAT OUR general agents make $25 per day; to experienced men and ladies; $5 per day salary in the business and our patented goods do the rest. If you are making less than $200 per month write to us; don't waste stamps and money on catch-penny advertisements; we forfeit $500 to any person proving we do not send free full information to start right to work to earn $25 per day. AUTOMATIC CO., 5618, Cincinnati, O. 15

WANTED—AGENTS; THE LARGEST SUBscription publishing house in America, with capital of nearly one million dollars and over 300 typewriters and orders, wants an active, energetic man or woman in every township in the United States to solicit subscriptions. Inexperienced agents can easily make $2 to $7 a day. No man or woman need remain unemployed. Write for terms. UNIVERSAL BOOK AND BIBLE HOUSE, 370 Wabash ave., Chicago. 15

WANTED—1000 MEN AND WOMEN ARE making from $2 to $10 a day FITTING GLASSES. You can do as well. An enormous demand and a steam business that pays better than ever before. Send for catalogue of our FREE book which tells all about fitting glasses and how to start in business. A postal card will bring it. JACKSONIAN OPTICAL COLLEGE, College Place, Jackson, Mich. 15

WANTED—FROM $50 TO $500 PER MONTH by progressive salesman of good address in each county, to place stock for a sound, solid and successful corporation, controlling a wonderful achievement which will revolutionize present methods of railroading. In writing for particulars, state preference as to territory. THE E. S. POTTER COMPANY, 518-19-20-21-22 Chamber of Commerce, Pasadena, Cal. 15

WANTED — $1000 YEARLY POSITIVELY, made introducing and appointing sub-agents for our just patented Fire Extinguishers. S. Wills, Cinti., made $926 in one week. Exclusive territory. We give agents exclusive territory, co-operate with them in every way, extend credit, and offer a grand opportunity to secure a fortune. EAGLE TOOL CO., B. 402, Cincinnati, O. 15

WANTED—AGENTS IN EACH LOCALITY. We ship the goods to your railroad depot, freight paid, and permit you to put it out on trial, and pay us $5 per week to make your collections. Reference required. Stamp for terms. Address JAS. A. BAKER, Point Richmond, Contra Costa County, Cal.

WANTED—AGENTS TO SELL AUTO TIME saver repair kits; punctures quickly and permanently repaired in any kind of tire; for the dealer's consent, send 25c; special offer to active salesmen; earn $25 to $100 a week; circular free. WILLIAM T. BAIRD, 3004 5th st., Louisville, Ky. 15

WANTED — REGULARLY EMPLOYED SOlicitors to handle partial payment investment proposition; no side lines; $25a week and part of dividend for accumulating savings habit; attractive features for investor; good commission for solicitor. Address, giving reference, S, box 64, TIMES OFFICE. 15

WANTED—AGENTS OR SALARY OR COMmission. The greatest agency seller ever produced; genuine article of pure and full weight; sells on sight; $10 to $60 per cent. profit; one agent's sales amounted to $600 in six days; another $25 in two hours. MONROE MFG. CO., 53, La Crosse, Wis. 15

WANTED—AGENTS EVERYWHERE, BIG money to be made; home-baking new, for the cooking of Admiral Evans's Fleet. This is your BIG chance; make big money; write quick for sample outfit to GERMAN AMERICAN ART ACADEMY, 232-233 Bryson Bldg., Los Angeles, Cal.

WANTED—AGENTS TO SOLICIT FOR something new and salable; must furnish suitable references or make $25 deposit. None but experienced need apply. Call between 9-10 a.m., LISENER BLDG., 324 S. Spring, room 305. 15

WANTED—TWO OR THREE GOOD SOLIcitors for house to house canvass. First-class saleable article. No fake. Live man can easily make $5 per day; no money required. Call Monday, 1012 BYRAM ST., 4 blocks west of Figueroa. 15

WANTED—AGENTS, EVERYBODY WANTS it; Acme mending tissue, no sewing necessary, always ready, makes an invisible patch, send 10 cents for sample and particulars, agents wanted. ACME TISSUE CO., Detroit, Mich. 15

WANTED—YOU CAN MAKE FROM $5 TO $20 a day—women and men agents wanted to take orders for warship souvenir. Biggest seller on the market. Call 5 o'clock Monday. LEBERTHON PUBLISHING CO., No. 322 Bradbury Bldg., Los Angeles. 15

WANTED—AGENTS MAKE $90.50 PER month selling wonderful self-sharpening patented scissors and cutlery. V. E. Gleboer sold 21 pairs in 3 hours, made $12; you can do it. We show how. Free outfit. L. THOMAS MFG. CO., 122 H. Perry, Dayton, O. 15

WANTED—AGENTS FOR A HIGH-CLASS beautifully printed and illustrated dollar-a-year woman's magazine. Commission, 50 cents on each dollar subscription. Write for agent's free outfit. AMERICAN HOME MONTHLY, 5 Barclay st., New York.

WANTED—AGENTS EVERYWHERE; LEgitimate permanent business; entirely new; positively no fakes; engaging; observers investigate our proposition for doubling your salary. MITCHELSON & CO., Station 6, Paw Paw, Mich.

WANTED—AGENTS EVERYWHERE TO sell Venetian Beautifier Cream; best on the market for beautifying face and complexion; quick sales; big profits; send 10c for sample. PHILADELPHIA SPECIALTY CO., 520 North 40th st., Philadelphia. 15

WANTED — AGENTS, 2 YEARS' EXTENsive sales of our self-generating gas burners for kerosene lamps tells its merits; brilliant gas light; liberal inducements; information free. EASTERN GASLIGHT CO., 120 Broadway, New York. 15

WANTED—AGENTS TO SELL OUR NEW invention which is about to take the auto owners by storm. It is a necessity. Its sales will be enormous. Energetic, born-to-sell salesmen earn $50 weekly. NICOL-BENE CO., 273 Wabash ave., Chicago, Ill. 15

WANTED—AGENTS. DROP EVERYTHING and write us for special terms on our latest office specialty; sells itself; greatest money-maker in years. AMERICAN LOCK-CRANK CO., Milwaukee, Wis. 15

WANTED — SALESMAN TO SELL MY evergreen lawn fertilizer to customers on private houses. Apply 529 E. FOURTH ST., near Central.

WANTED—AGENTS, IMPROVED SPECIALty for automobile owners; quick seller; big profits; illustrated circulars; write today. WM. PETERS, 153 Seminary ave., Chicago, Ill. 15

WANTED—AGENTS; SAMPLE BY MAIL, 25c; sells on sight. Big money; no fake; act quick. Address STANDARD SUPPLY CO., 427 E. 17th st., Los Angeles, Cal. 15

WANTED—AGENTS FOR "MENDARIP." IT sews, it rivets and combination hatchet, 8 tools in 1. THOMAS FOOTE, 527 Banchet st., Los Angeles, Cal. 15

WANTED—SEVERAL GOOD AGENTS TO sell on commission, the best oil burner on the market. Call and see daily demonstration at 942 S. SPRING. Jackson Oil Burner Co. 15

WANTED — BRIGHT YOUNG LADY SOliciter to take orders for sample shoes. For particulars address T, box 134, TIMES OFFICE. 15

WANTED—A FURNITURE SOLICITOR, one acquainted with Los Angeles and vicinity. Apply at 713 SOUTH BROADWAY. 15

WANTED—4 RELIABLE AGENTS TO work on salary; ladies preferred. Address W. STRAWN, 245 N. Workman st. 15

WANTED—THREE EXPERIENCED CANvassers. At money maker. Call 734 HELLMAN BLDG., between 8 and 9 a. m. 17

WANTED—$100 TO $200 MONTHLY; OUR agents earning it, why not you? Write now. W. E. SPRING, Dayton, N. Y. 15

WANTED—A GOOD CANVASSER TO SELL a useful patent. Call 2 p.m. Monday. D. F. McGARRY, 301 Bryson Bldg. 15

WANTED—AGENTS IN EVERY TOWN TO sell tea and coffee. F. W. SPARR, 114 Market st. 15

WANTED—EXPERIENCED AGENTS CAN [illegible] by selling a good

WANTED—AGENTS EVERYWHERE; BIG money and rapid sales; handle this new article; sells at sight; one sample sells a dozen; exclusive territory; 300 per cent profit; permanent business; we furnish everything; no capital required; we pay expressage; write for terms and free sample case. AMERICAN MFG. CO., 929 Chestnut st., Philadelphia. 15

WANTED—AGENTS; EVERYWHERE TO sell new invention which is about to take the world by storm; it is a necessity; its sales will be enormous. Energetic, born-to-sell salesmen earn $50 weekly. NICOL-BENE CO., 273 Wabash ave., Chicago, Ill. 15

WANTED—AGENTS. DROP EVERYTHING and write us for special terms on our latest office specialty; sells itself; greatest money-maker in years. AMERICAN LOCK-CRANK CO., Milwaukee, Wis. 15

WANTED — SALESMAN TO SELL MY evergreen lawn fertilizer to customers on private houses. Apply 529 E. FOURTH ST., near Central.

WANTED—AGENTS, IMPROVED SPECIALty for automobile owners; quick seller; big profits; illustrated circulars; write today. WM. PETERS, 153 Seminary ave., Chicago, Ill. 15

WANTED—AGENTS; SAMPLE BY MAIL, 25c; sells on sight. Big money; no fake; act quick. Address STANDARD SUPPLY CO., 427 E. 17th st., Los Angeles, Cal. 15

WANTED—AGENTS FOR "MENDARIP." IT sews, it rivets and combination hatchet, 8 tools in 1. THOMAS FOOTE, 527 Banchet st., Los Angeles, Cal. 15

WANTED—SEVERAL GOOD AGENTS TO sell on commission, the best oil burner on the market. Call and see daily demonstration at 942 S. SPRING. Jackson Oil Burner Co. 15

WANTED — BRIGHT YOUNG LADY SOliciter to take orders for sample shoes. For particulars address T, box 134, TIMES OFFICE. 15

WANTED—A FURNITURE SOLICITOR, one acquainted with Los Angeles and vicinity. Apply at 713 SOUTH BROADWAY. 15

WANTED—4 RELIABLE AGENTS TO work on salary; ladies preferred. Address W. STRAWN, 245 N. Workman st. 15

WANTED—THREE EXPERIENCED CANvassers. At money maker. Call 734 HELLMAN BLDG., between 8 and 9 a. m. 17

WANTED—$100 TO $200 MONTHLY; OUR agents earning it, why not you? Write now. W. E. SPRING, Dayton, N. Y. 15

WANTED—A GOOD CANVASSER TO SELL a useful patent. Call 2 p.m. Monday. D. F. McGARRY, 301 Bryson Bldg. 15

WANTED—AGENTS IN EVERY TOWN TO sell tea and coffee. F. W. SPARR, 114 Market st. 15

WANTED—EXPERIENCED AGENTS CAN [illegible] by selling a good

WANTED—
Agents and Solicitors.

WANTED—AGENTS EVERYWHERE TO sell "auto tire repair kits," large demand; easy seller, a money maker, active men averaging $100 weekly; particulars free. FAHRENHOLT & CO., 245 St. Louis, Mo. Dept. S. 15

WANTED—AGENTS FOR OUR TROUSERS stretcher, restores length, eliminates baggy knees, small space to suit case or hand bag; $1 by mail; you can sell some. PUT AWAY TROUBLE CO., Philadelphia, Pa.

WANTED—EXPERIENCED SOLICITORS TO interview largest and best class of trade; good positions for bright active men; $20 to $30 per week. BEALE SUPPLY CO., Dept. M, Hingham, Mass. 15

WANTED—AGENTS MAKE 300 PER CENT. profit selling "Novelty" Sign Cards," merchants buy 25 to 200 on sight; 200 varieties. Catalogue free. SULLIVAN CO., 403 W. Van Buren st., Chicago, Ill. 15

WANTED—AGENTS, CREW MANAGERS, $20 per week, guaranteed, enlarged portraits, bromides, pillow tops 25c; 400 per cent. profit easy. Frames 15c. Catalogue free. RITTER ART STUDIO, 219 Van Buren, Chicago. 15

WANTED—AGENTS, OUR GOLD WINDOW letters, house numbers and aluminum name plates are the most durable and attractive made; big profits; no experience necessary. BUCKEYE NOVELTY CO., Hamilton, O.

WANTED—RESIDENCE AGENT TO INTRODUCE, sell and deliver to automobile men an article that will sell on sight. $20 a week easy. Write today. SPEICE MFG. CO., Findlay, O.

WANTED—AGENTS, GREATEST $1 ARticle out; every woman needs one; monthly; 100 per cent. profit. Send $1 for sample, terms, territory. CHROME MFG. CO., 240 W. 24th, New York City.

WANTED—AGENTS; IMPROVED SPECIALty for automobile owner; quick seller, big profits, illustrated circulars; write today. JOHN UNSER, 28 Parham st., Carthage, N. Y.

WANTED—AGENTS, SPRING TENSION steel clothes pins; never fail; great seller, reasonable prices, large profits, exclusive territory; investigate. R. H. CO., East Mascoville, N. Y.

WANTED—LIVE AGENTS, MEN OR WOMen, wanted to introduce high grade specialty into every home. Quick sales. Big profits and permanent work. Address P. NATIONAL SUPPLY CO., Dept. R, Newfane, N. Y. 15

WANTED—DO YOU WANT MONEY TO burn? Introduce my new automobile specialty. Sells on sight. Illustrated booklet free. McDOWELL, 70 W. 22nd st., New York. 15

WANTED—TWO BRIGHT CAPABLE WOMen or good social standing to handle high-class clean producing hydraulic mining stock; nothing safer in the market. Call 10 to 4 suite 204 and 205 I. W. HELLMAN BLDG. 15

WANTED — A GOOD MINING STOCK salesman will make no mistake by investigating our new proposition. Call MAIN 7694. 15

WANTED—10 WIDE-AWAKE LAUNDRY solicitors to work on commission; good future; only those who mean business need apply. DIAMOND LAUNDRY, 241 E. Fifth. 15

WANTED—AGENTS, LEGITIMATE SUBstitute for slot machines; patented; sells on sight; for $1.00; particulars, GISHA COMPANY, Anderson, Indiana. 15

WANTED—
Rooms.

WANTED—BY TWO ADULTS TWO OR three connecting sunny furnished rooms for housekeeping. Private residence or cozy home preferred. Best references. Permanent. Rooms must be reasonable. State price, location, etc. Address S, box 109, TIMES OFFICE. 15

WANTED — YOUNG BACHELOR WISHES comfortable room; could go on or where he can sleep summer nights; would take 9 o'clock breakfast with congenial people. Give price and full particulars. Address S, box 98, TIMES OFFICE. 15

WANTED—FURNISHED ROOMS BY BUSIness lady, two housekeeping rooms west of Hill, south of First streets, permanent, reasonable. No apartment houses. Full particulars. Address O, box 114, TIMES OFFICE. 15

WANTED—MAN DESIRES CHEAP, UNFURnished room with private family, near Temple between Fremont and Union ave. preferred. State price. Address T, box 147, TIMES OFFICE. 15

WANTED—UNFURNISHED HOUSEKEEPing rooms, for small family, located between First, Fifth, Olive and Hope streets. Address giving location and price, O, box 107, TIMES OFFICE. 15

WANTED — FURNISHED ROOM FOR young lady, art student, near 19th and Oak streets; must be first class. Address O, box 15, TIMES OFFICE. 15

WANTED — JAPANESE GENTLEMAN wants nice sunny room on Temple and California, between Broadway and Grand ave. Address O, box 78, TIMES OFFICE. 15

WANTED—
Work by the Day.

WANTED — EXPERIENCED LAUNDRESS wants washing to take home. Phone BROADWAY 1117. 16

WANTED — EXPERIENCED COLORED woman wants work by the day. PHONE MAIN 6726. Ring up Monday. 15

WANTED—LAUNDRY TO TAKE HOME. PHONE BROADWAY 5268. 16

WANTED—
To Rent.

WANTED—TO RENT FOR 2 WEEKS, 1907 or 1908 Pierce Arrow, Packard or Peerless, in first-class condition; have thoroughly competent chauffeur and will assume all responsibility. Address with particulars, PORTLAND, 617 H. W. Hellman Bldg. 15

WANTED—LEASED GROUND FOR A SHOP about 75x130; close in; state your price, where located, owners only need answer; don't answer unless you give price and location; enclose your 2-cent stamp. Address S, box 69, TIMES OFFICE. 15

WANTED—TO RENT, 4 OR 5-ROOM STRICTly modern cottage in southwest; we are first-class tenants and will take long lease on right property; describe fully in letter; no agents. Address O, box 139, TIMES OFFICE. 15

WANTED — YOUNG MARRIED COUPLE with best references want furnished apartment or bungalow for indefinite perior, in good locality, as care takers; willing to pay nominal rent; no children. Address E. W. M., 724 Security Bldg. 15

WANTED—TO RENT UNFURNISHED MODern 4 or 5-room flat, bungalow or cottage, Pico Heights or southwest; two adults; permanent; state price and location. Address O, box 64, TIMES OFFICE. 15

WANTED—BY MAN AND WIFE, WITHIN walking distance of Third and Broadway, 2 or 3 rooms furnished flat; with private bath; state price and full particulars. Address T, box 81, TIMES OFFICE 17

WANTED—TO RENT IMPROVED RANCH, three to five acres, near Los Angeles and within one mile of car line, by experienced single man. Address T, box 115, TIMES OFFICE. 15

WANTED—COTTAGE, 4 OR 5 ROOMS, FURnished completely, modern and close in, by couple; no children; handsome and permanent quarters desired. Address MRS. A. W. BROCK, Hotel Orena. 15

WANTED—TO RENT, SMALL OFFICE, OR desk room, Spring or Broadway, Third and Sixth street. By party and stock broker. State price. Address R, box 119, TIMES OFFICE. 15

WANTED—TO LEASE 30 ACRES OR MORE in So. ern California; dairy with stock of cattle and hogs preferred; share rent; best of references. 1121 LA VETA PLACE. Phone Temple 867. 15

WANTED — REAL ESTATE MAN WANTS to rent part of office or desk room in one of the modern office buildings; state rent wanted. Address R, box 125, TIMES OFFICE. 15

WANTED—TO LEASE A FULL BEARING orange ranch of ten acres or more, by absolutely responsible parties; A1 credentials. Address B. E. GALLOWAY, Los Angeles, General Delivery. 15

WANTED—BY COUPLE WITHOUT CHILdren, 4 or 5-room unfurnished cottage with barn; large lot, modern conveniences, $14 to $18 per month; give description. MAHONY, 7004 S. Main. 15

WANTED—TWO GIRLS LIVING ALONE in the southwestern part of city wish to rent part of a six-room bu, galow furnished or unfurnished, very reasonable. Address R, box 18, TIMES OFFICE. 15

WANTED — NICE LITTLE COTTAGE OR bungalow, must be in good location, well furnished, with piano and have all conveniences. Permanent. Address O, box 58, TIMES OFFICE. 15

WANTED—TO RENT OR MANAGE HOTEL or dining-room, city or country, or take charge of an apartment house. Address R, box 13, TIMES OFFICE. 15

WANTED—TO RENT 3 TO 5 ACRES WITH house in foothills, suitable for chickens and truck farming; responsible party. Address T, box 25, TIMES OFFICE.

WANTED—5-ROOM HOUSE, NEW AND modern—Westlake north of 9th or Crown Hill, $40 per mo. State full particulars. Address W, box 91, TIMES OFFICE. 15

WANTED—BY MAN AND WIFE AN apartment house to care for for rent of rooms. Address T, box 107, TIMES OFFICE. 15

WANTED—FURNISHED BUNGALOW, 3 OR 4 rooms, at Ocean Park, not over $15 month; permanent; take lease for one year. Address N, box 109, TIMES OFFICE. 15

WANTED—TO RENT SMALL POULTRY OR fruit ranch, 4 or 5 acres, give full particulars with terms. Address O, box 37, TIMES OFFICE. 15

WANTED—FULLY FURNISHED COTTAGE or bungalow, modern, family of 2; 4 to 7

WANTED—
To Rent.

WANTED—TO RENT—

Have people waiting for houses. List yours with us, and we will find you a tenant; no charge for listing.

RENTAL DEPARTMENT.

LOS ANGELES INVESTMENT CO., A3819. 325-327 S. Hill st. Main 3259. Capital and surplus, $1,250,000.

WANTED—WE WANT HOMES TO RENT, either furnished or unfurnished. If you wish to rent your home, and it is in good condition, bring it to us. We have a waiting list for first class rentals; but will not handle dilapidated or dirty dwellings. WISLER, MOORE & CO., 210 South Hill st. 15

WANTED—WE ARE HAVING A LARGE number of applications for rental property in the Westlake and southwest sections. List yours with us. No charge for listing.

SMITH & DIETER, 430 South Hill. Exchange 7117; Main 1491. 15

WANTED—TO LEASE LOT ON HILL, between 3rd and 7th streets; also stable for twenty horses, wagon, etc., near Third and San Pedro; alley early.

Business Lease Department, JONES & RYDER LAND CO., 214 West Third st. 15

WANTED — TO RENT, FOR 3 MONTHS from April 1, by family of 2 adults; fully furnished house of 5 or 6 rooms, in best residence section; must be first-class in every respect; garage desirable. Address with particulars, P, box 52, TIMES OFFICE. 15

WANTED—BY COUPLE, WITHOUT CHILdren, four to six-room bungalow, cottage or flat, modern, hard or polished floors; good neighborhood, month or lease; references; give description. Address P, box 147, TIMES OFFICE. 15

WANTED—BY FIRST-CLASS TENANT, modern, small cottage, bungalow, having large garden; preferably Hollywood or other good district; price $15 to $20, with option of buying. Address S, box 94, TIMES OFFICE. 15

WANTED—TO RENT, PRIVILEGE OF purchase, country place on trolley, five to ten acres. C. J. MOREY with YOUNG & ADAMS, 324 South Hill. A1803.

WANTED—TO RENT, ROOMING HOUSE or hotel of about 20 rooms, unfurnished. See McARTHUR, 411 Grosse Bldg., 4th and Spring. 15

WANTED—TO RENT, 5-ROOM COTTAGE IN good condition, 10 to 15 minutes' walk from Temple and Union ave. Address F, box 4, STATION E, city. 15

WANTED—SMALL OFFICE ROOM, FURnished preferred, with phone and stenographer in suite. Address F, box 15, TIMES OFFICE. 15

WANTED—APRIL 1, A 5-ROOM COTTAGE or flat, sunny, sanitary, on or near Ninth and Maple, $15, water paid. 'PHONE A4291. 15

WANTED—TO RENT A SIX OR SEVEN-room furnished house, in the southwest, from the 1st of April; state price. Address S, box 35, TIMES OFFICE. 15

WANTED—TO RENT WITH PRIVILEGE of buying, ranch of 1 to 5 acres suitable for chickens, fruit and garden. Address R, box 128, TIMES OFFICE. 15

WANTED—TO RENT PRIVATE OFFICE, prefer H. W. Hellman Bldg. Address R, box 62, TIMES OFFICE. 15

WANTED—TO LEASE, A LOT AT ABOUT taxes or small rental. MARCELL HERBLIN, 232 S. Los Angeles st. 15

WANTED — TWO UNFURNISHED ROOMS for cleaning and pressing works. Address O, box 15, TIMES OFFICE. 15

WANTED—AT BEACH, SMALL HOUSE OR rooms, state terms. Address F, box 15, TIMES OFFICE. 15

WANTED—LARGE COTTAGE OR HOUSE, Long Beach or Ocean Park. PHONE A333. 16

WANTED—FURNISHED OR UNFURNISHED flat, or house, 5 rooms or more, walking distance. 1805 LENOX. 17

WANTED—A 10 TO 12-ROOM HOUSE WITH ground. Address 125 MASON BLDG. 15

WANTED—
To Purchase Real Estate.

WANTED—TO PURCHASE, 3 TO 5 ACRES in foothill section, improved with modern 6 to 8-room home, convenient to electric cars, and not over 5 miles from city; prefer some orange and fruit in bearing on the place. If you have a good place, and will give a close figure on same for cash, come in and see us. Don't want to go above $7500. J. N. WILLIAMS & CO., 302 I. W. Hellman Bldg. 15

WANTED — HAVE MORTGAGE $14,000, equity in good flats, $12,000 and $10,000 cash, total $35,000, will assume $30,000 or more; want good close-in business property. CRIBB & SINCLAIR, 119 S. Broadway. 15

WANTED—ORANGE GROVES, WALNUT ranches, deciduous fruit farms, improved and unimproved lands, California homes and ranches of all kinds, for eastern customers. Give full details, particulars and terms. Address R, box 55, TIMES OFFICE. 17

WANTED—TO PURCHASE, A REAL BARgain, we have several cash customers who want to invest the cash, but will not consider anything but property away down in price. If you want to make a quick deal see THE E. PUGH REALTY CO., 321 O. T. Johnson Bldg. 15

WANTED—TO PURCHASE REAL ESTATE, will pay cash for 2 to 5 acres, good land in flats at right figure, vicinity 14th to Adams, Arlington Heights or Hauser station. 15 ALTHOUSE BROS., 420 S. Broadway.

WANTED—FROM 2 TO 5 ACRES LOAMY soil and water, near Los Angeles or Santa Ana; must be a bargain and what I ask for; state location, improvements and price. Address O, box 182, TIMES OFFICE. 15

WANTED — A BUNCH OF LOTS, WITH street work, within city limits, near car line, for $4200 equity in modern flat building, well rented; price $5000. Address with full particulars, OWNER, 900 Dewey ave. 15

WANTED—HAVE CASH BUYER FOR FIVE or ten acres of land with water, suitable for executive growing. Call or write Home AGENT, MOYER & GILBERT, Main 5474. 612 Trust Bldg. 15

WANTED—50 OR 60 FT. HIGH WESTlake or Wilshire lot for 5 acres near Gardena, or would pay $2500 cash if genuine bargain. Address O, box 41, TIMES OFFICE. 15

WANTED—TO BUY LOT FROM OWNER, Idlewild preferred, where view cannot be obstructed; must be reasonable; state exact locality and terms. Address O, box 53, TIMES OFFICE. 15

WANTED—4 OR 5-ROOM HOUSE, S. or S.W., no matter if house is not in good condition and yard is run down, will pay $150 to $200 cash, $15 per month. LOCKHART & SON, 239 W. First st. 15

WANTED—TO PURCHASE $1000 TO $2500 equities, well located rental properties, contracts to purchase or discount mortgages. H. G. BRADFORD, 535 San Fernando Bldg. P5713. Full particulars first letter. 15

WANTED—TO PURCHASE 6 OR 7-ROOM modern house southwest, on high ground, about $6000, half cash, half good stocks. J. I. WAGY, 226 H. W. Hellman Bldg. Phones, Broadway 2571, A3063. 15

WANTED—TO PURCHASE MODERN 5 OR 6-room bungalow in S.W. on easy terms, near car line, must be right, will give clear lot or marketable securities for first payment. Address T, box 67, TIMES OFFICE. 16

WANTED—DESIRABLE RESIDENCE LOT worth $1500 or less in cash; also have $60 up on cottages, balance $15 to $20 month, including interest. Address owner, ABSENMACHEN, Agent, 218 E. 14th. 15

WANTED—LOT BETWEEN MAIN AND Figueroa, north of Vernon, will pay cash for bargain. Send description and lowest cash price. Address O, box 28, TIMES OFFICE. 15

WANTED—LOTS AT BARGAIN PRICES FOR cash, any good locality owners only, send description, price, size, etc. Address O, box 35 TIMES OFFICE. 15

WANTED — PROPERTY IN ELSINORE, will give lot 19, block 21, Second ave., Arlington Heights tract. Address F. W. REED, GEN., Elsinore, Cal. 25

WANTED — CITY PROPERTY TO EXchange for country and country for city; also eastern. LA MONT, Room 117, 324 S. Broadway. 15

WANTED—EQUITY IN MODERN COTTAGE in choice location. Will give touring car (seats 5 people) for your equity. Address R, box 104, TIMES OFFICE. 15

WANTED—EQUITY IN HOUSE AND LOT; will give little cash and first-class railroad securities or other securities for same. CHAS. ANDERSON, 434 S. Hill st. 15

WANTED—WANT TO BUY HOUSE AND lot for home, will turn in lots Hollywood or Monrovia as first payment. See PHOENIX, 202 Grant Bldg. 15

WANTED—LONG BEACH HOME FOR $1500 house and lot, near Elysian Park; a few acres for $2500, house and lot, south side ZOLL, 123 S. Broadway. A3130. 15

WANTED—MODERN COTTAGE, OCEAN Park or Long Beach, will give two fine lots near Hollenbeck Park and assume. PHONE A3232. 16

WANTED—TO PURCHASE ANGELENO Heights district, a lot for cash, or a 7 room modern house. PHONE TEMPLE 973. 15

WANTED — BEST BARGAIN IN ORANGE Grove; must be right. Have party waiting. Call WHITE & ANDERSON, 301 Delta Bldg. F5?. 15

WANTED—TO BUY A CLOSE-IN 5 OR 6-room cottage or bungalow, and will give clear Long Beach lot as first payment. Address S, box 3, TIMES OFFICE. 15

WANTED—HAVE PURCHASER FOR 50 FT. lot, high ground, from Temple to 4th and from Hoover to Alvarado. Don't phone. GEO. M. BELLE, Grosse Bldg. 15

WANTED—ORANGE GROVE FOR FINE [illegible] income residence, clear, and will assume. Address T, box 126, TIMES OFFICE.

WANTED—
To Purchase Real Estate.

WANTED—TRACTS—

We have the best ground-floor office on Broadway in the heart of Los Angeles, from which to handle a tract of land for colonization purposes.

We have a number of good hustlers who can sell the land.

We will make a clean, square deal with the owner who can furnish the right tract of land.

GOLDEN WEST INVESTMENT CO., 224 S. Broadway.

'Phone Home Ex. 255, Sunset Main 9099. 15

WANTED—6-ROOM COTTAGE OR BUNGAlow, up to $4500; will give my W. Eighth st. 6-room house and barn at $3500, and give 2½ years on balance, 7 per cent.; this would make fine income property, and is a snap buy; note the size of the lot, 60x127 to alley.

See MR. BAYDEN, MINES & FARISH, 215 S. Hill st.

WANTED—I HAVE A BUYER FOR A strictly modern 5-room house in vicinity of New Hampshire and W. Seventh st.; this must be good property and good value; or will buy the lot and owner build house to suit.

Another buyer wants a 5-room bungalow; can cash and monthly payments; send full particulars, in good locality.

Also a 6-room bungalow with small payment down and monthly payments on about $50 and interest yearly. Prefer west or southwest on high ground.

A. P. CHAPIN, 302 Security Bldg.

WANTED—COTTAGE IN CITY UP TO $3500, or piece of income property, $5000 to $10,000. Have an acre and quarter near Vermont of Hollywood line, improved with 8-room modern bungalow; this bungalow has quarter cut oak floors, nice fine plastering, beam ceilings; everything strictly first-class; good windmill and tank, good barn or garage, cow shed, chicken corral, etc. Al place, valued at $7500, 5Eg LUNDEEN FOR HOMES, (Close-in property.) 702 S. Spring st. Main 4946. 15

WANTED—TO PURCHASE—

A first-class improved or partially improved orange, lemon, walnut or mixed ranch, up to $50,000. Will turn in gilt-edge income business property and cash or assume. Ready to deal at once. Telephone, write or call at this office.

THE KREMER CO., 507-8 Lissner Bldg. Main 2757. 134 S. Spring. A3264.

WANTED—REAL ESTATE.

From owners only, have a customer for 6 R or 8-room 2-story house between Pico and Adams, west of Normandie; will pay from $4500 to $6000 on following terms; no cash down, but will pay $100 per month and interest at rate of 7 per cent, and assume whatever mortgage there is on the property.

GEO. L. YARBROUGH, 627 H. W. Hellman Bldg. Phone A6021, Main 8?

WANTED—4 OR 5-ROOM BUNGALOW, western part of city, would prefer in vicinity Wilshire blvd.; have $500 of good stock in city that has been paying 8 per cent. per annum, quarterly. This is not a fake but A1 proposition, will bear investigation of very shrewdest financiers. Balance in good monthly payments.

SEE LUNDEEN FOR HOMES, (Close-in property.) 702 S. Spring st. Main 4946. 15

WANTED—

Part city property showing good income, for strictly A1 Valencia orange grove, foothill near Glendora, 10 acres, $10,000. Best bargain,

—ALSO—

Want alfalfa ranch for dandy 5-room Long Beach residence. Might consider acreage.

E. DeBELL, 329 Lissner Bldg. 15

WANTED—INCOME PROPERTY.

I want the best income property (store) on good business street that $40,000 can buy; have $15,000 cash and will assume up to $15,000; must show good income; send full particulars, rents, expense and mortgage; I have the money and prefer to deal with owner. Address M, box 107, TIMES OFFICE. 15

WANTED—

5 or 10-acre improved ranch, with cottage, near Los Angeles, close to electric line or railroad.

Will give in exchange 6-room cottage, clear of incumbrance, close to downtown, near Figueroa st. Submit propositions by letter, with full description and price of your property.

EMIL FIRTH, 319 W. Fourth st. 15 "You're safe at Firth's."

WANTED—WE HAVE CLIENT WITH $6?50, well located vacant lots, also improved flat $12,500, making total $19,250, free and clear; also one or two first mortgages recently made at 7 and 8 per cent. and about $5500 in cash; want to consolidate whole into business or income to value of say $30,000; what have you that will show fair income? INTERSTATE INVESTMENT CO., 701-2-3 Merchants' Trust Bldg. 15

WANTED—

Bungalow on monthly payments and interest; no money down, but good reliable party that holds good business position. Must be 5 or 6 rooms, good lot on high ground.

ANNA L. BRIGGS CO., 421 H. W. Hellman Bldg. A3748. (Corner 4th and Spring. 15 (Formerly 440-16 Pay Bldg.)

WANTED—

Well located income property in Los Angeles, about $45,000. Will give gold coin, good residence worth $6250 and a lot on South Olive st. near Second worth $24,000, and $7000 in cash in apartment house paying better than $1700 per annum. Get the mortgage habit, have you? Get from under it.

Room 200 GRANT BLDG. 15

WANTED—LOT TO BUILD HOME ON immediately, within 3 blocks car line; to PARK; must be good and cheap; private party $400. Give size, exact location. Gas? Electricity? Sewer? Street work? Building restrictions? If level? Soil? Price, (cash or terms?) Prefer to deal with owner. This is NOT an agent. Might consider small house. Address R, box 21, TIMES OFFICE. 15

WANTED—COTTAGE IN SOUTHERN PART of city, near Pico car line; must not be too far out. Have cottage on Temple-st. car line, near Westlake. Valued at $3000; will pay balance monthly.

SEE LUNDEEN FOR HOMES, (Close-in property.) 702 S. Spring st. Main 4946. 15

WANTED—MODERN 7-ROOM RESIDENCE in Westlake, West Adams Heights or Pico Heights section, up to $8000. Will give $5500 clear, modern, 6-room, 2-story house on South Hoover near Washington, and assume your mortgage, or pay cash difference.

HILDESHEIM & SCHILLER, 508 Delta Bldg. F?628, Main 3025.

WANTED—I HAVE A CASH CUSTOMER for a 4 to 5 room house in a good residence district; must be a bargain as an investment if property is rented; state rent. Do not phone, write or call and list.

MADISON CARTER, 224-5 Lissner Bldg., 534 S. Spring st. 15

WANTED—TO PURCHASE NINE OR TEN-room modern dwelling, Westlake direction; price about $12,000; will give clear, well located close in first st. corner at $6000 as part payment. Only actual cash values considered. Address S, box 140, TIMES OFFICE. 15

WANTED—RANCH, AT OR NEAR BURbank or Tolaca, (near Los Angeles River preferred,) value not to exceed $3500, for roomy new 5-room cottage, located close in, this city, worth $3500, spot cash.

ERKENBRECHER SYNDICATE, Ltd., Ground floor, Grosse Bldg., 122 W. Sixth st.

WANTED—TO PURCHASE.

Modern 5 room house, furnished, near Moneta ave. car for $2000 to $2600; $600 to $1000 cash.

"IT PAYS TO SEE US."

EDWARDS & WINTERS CO., 234 Laughlin Bldg. Main 9007, Home Ex. 767. 15

WANTED—IF YOU HAVE A CLEAR WALNUT GROVE CONSISTING OF ABOUT 10 OR 15 ACRES WHICH YOU WANT TO DISPOSE OF IT MIGHT PAY YOU TO CALL AT MY OFFICE OR ELSE WRITE PARTICULARS. GEO. M. SORELLE, GROSSE BLDG. 15

WANTED—FROM OWNER—

RESIDENCE FOR FLATS. Have $15,000 equity in fine close-in flats, with $4000 mortgage, 7 per cent., two years. Want southwest home up to $10,000 for equity.

THOMAS C. BUNDY & CO., F4288, Main 4383. 439 S. Broadway. 15

WAN

Liners.

WANTED—

TO LET—
Unfurnished Rooms.

TO LET—NICE OUTSIDE ROOM, GOOD LOCATION, walking distance, with or without good board; southwest, special inducement to young men musically inclined wanting a homelike place to live. Call today. 769 OTTAWA ST. ½ block off Figueroa, between 10th and 11th sts. 13

TO LET—FURNISHED, LARGE SUNNY, front rooms; new, modern, house; Angelus Heights, one of the most desirable locations in city. Walking distance, good car service; cheap rent. 1146 WEST EDGEWARE. Phone E3758. 13

TO LET—2 LARGE NICE SUNNY ROOMS completely furnished for light housekeeping, gas, bath; large yard; no objection to children. PHONE EDWY. 1425. 753 San Julian st. 15

TO LET—VERY PLEASANT NICELY FURnished, clean, sunny room, in modern private home; high ground; walking distance, near car line. 1243 W. FOURTH ST., between Bixel and Lucas. 15

TO LET — LARGE ROOM WITH SMALL kitchen attached, also 3-room suites for housekeeping, gas, electricity, every convenience, reasonable rent. 448 WEST SECOND. 15

TO LET—BEAUTIFUL ROOM IN PRIVATE residence on Crown Hill, within walking distance and easy access to 2 car lines. 1225 ARNOLD ST., between Bixel and Lucas. 15

TO LET—LARGE FURNISHED ROOM, EAST exposure, gentlemen preferred or will let with light housekeeping privileges, $8. 1215½ GIRARD ST., one block west of Georgia, between Pico and 12th. 15

TO LET—FINE LARGE FRONT ROOM, nicely furnished, sunny, suitable for one or two gentlemen, also one side room. 134 N. HILL. Phone Broadway 1640. 15

TO LET—GENTLEMAN ALONE IN NEWly furnished bungalow will rent two rooms to young man desiring to "batch it." Address S. box 141, TIMES OFFICE. 15

TO LET—$10 to $12 PER MONTH FOR TWO outside ventilated, sunny furnished housekeeping rooms. Walking distance. PHONE WEST 5531. 15

TO LET—2 FURNISHED ROOMS FOR housekeeping. All conveniences, $12 per month. 242 E. 6TH ST., near 2 car lines. Boyle Heights. 15

TO LET—NICE SUNNY ROOMS, PRIVILEGE housekeeping, from $2.50 to $5 per week. HOTEL PELEGRIN, Phone Edwy. 1020. Cor. 7th & Olive sts. 15

TO LET—TWO UNFURNISHED HOUSEKEEPing rooms, $10, have one large front room, right housekeeping $5 use of phone and bath. 251 N. SICHEL. Phone East 409. 15

TO LET—AT 714 S. HOPE—FURNISHED suite for housekeeping; large kitchen, pantry, range, bath, screen porch, sunshine; phone; rear P. O. 15

TO LET—
HOTEL RELIANCE.
2124½ South Hill street. Permanent or transient. Phone A7617. 15

TO LET—VERY NICE NEWLY FURNISHED rooms, $1 to $1 per week, all modern conveniences, very close in. 913 WEST 6TH, near Figueroa. 15

TO LET—A NICELY FURNISHED SUITE three rooms, complete; also single rooms; plenty of fresh air and sunshine, close in. Phone MAIN 3626. 129 S. Flower st. 17

TO LET—2 NICELY FURNISHED ROOMS without board, in private residence; gentlemen preferred; prices very reasonable. 741 W. 23RD ST. 15

TO LET—PRIVATE FAMILY, 2 BEAUTIful rooms, new and modern, housekeeping if desired. Reasonable. 1139 SANTEE ST. Phone F6916. 15

TO LET — NICELY FURNISHED ROOM, suitable for 2 gentlemen, within distance; good board, next door. Inquire 1112 INGRAHAM. 15

TO LET—SUNNY FRONT PARLOR FOR one or two gentlemen, all modern conveniences, board if desired, Spanish home; from 1224 N. HOPE ST. 15

TO LET — NICELY FURNISHED HOUSEkeeping rooms. Cheap rent, with all conveniences, just call and look at them. 130 TEMPLE ST. 15

TO LET—3 ROOMS, LARGE, WELL FURNISHed, desirable, $2 to $3 weekly, housekeeping privileges. 647 S. Grand; 840 S. Hill; 910 S. OLIVE. 15

TO LET—NEWLY FURNISHED SINGLE rooms, housekeeping privileges, modern, gentlemen preferred, one extra large room. 731 S. HOPE. 15

TO LET—TWO OR THREE ROOMS, NEWly furnished complete for housekeeping, southern exposure, walking distance, very reasonable. 1233 S. HILL ST. 15

TO LET—THE UPPER FLOOR OF A PRIvate residence; 2 furnished rooms, bath, pantry, closet, hall, private entrance. 2047 W. 11TH ST. 15

TO LET—EXTRA LARGE FRONT ROOM and kitchen, newly furnished for light housekeeping. Reasonable rent. Call today. 1110 WEST 9TH ST. Main 2984. 15

TO LET—HOUSEKEEPING ROOMS, SINGLE or en suite, cheap. 141 WEST 11TH ST. 15

TO LET—FURNISHED AND UNFURNISHED housekeeping rooms at 2526 DOWNEY AVE. 15

TO LET—CHRISTIAN LODGING HOUSE, 227 S. Main st., night 25 cents, up; week, $1.75 up. 15

TO LET—NICELY FURNISHED ROOM IN private family, with buffet kitchen and private toilet. 272 S. Flower. 15

TO LET—NICELY FURNISHED, SUNNY, front room, bath and phone $12, West 11th st. $10 per month. PHONE WEST 611. 15

TO LET — HOUSEKEEPING, 3 NICELY furnished sunny housekeeping rooms; half cottage. 1035 W. 11TH ST. 15

TO LET — NICE FURNISHED ROOM IN modern private home for quiet gentleman. 1031 W. 24TH ST. University car. 15

TO LET—FURNISHED ROOM WITH OR without board, reasonable, close in; private Jewish family. 1031 LINCOLN STREET. 15

TO LET—$2.50 WEEK, LARGE FRONT BEDroom, cheap location, close in, full section, cars, gas, etc. 1121 A. GRAND AVE. 15

TO LET—4 FURNISHED ROOMS FOR housekeeping at 340 JOWNE AVE., rent reasonable. 15

TO LET—LARGE SUNNY HOUSEKEEPING rooms, small one, bath also passe, 211 S. HOPE St., hand car. 15

TO LET—FURNISHED SUNNY ROOMS, with running hot and cold water. VAN WHARLE BUILDING, 340 S. OLIVE ST. 15

TO LET—LARGE FRONT ROOM, PRIVATE home, overlooking westlake; all cars. 660 CARR View. Under Glen. 15

TO LET—$6, $7 SUNNY HOUSEKEEPING rooms, bath, gas, stove, complete, piano. 36 S. FIGUEROA. 15

TO LET—4 ROOMS, COMFORTABLE FURnished for housekeeping. Running water, $15 per month. 1240 E. 15TH ST. 15

TO LET—FURNISHED, TWO OR THREE housekeeping rooms. Moderate rent. 2nd st., 15

TO LET — ELEGANT SINGLE ROOMS, $4 daily; breakfast, $10 up, gentlemen preferred. Also 3-room. 15

TO LET—HOUSEKEEPING ROOMS AND 2-room suites, over 10, reasonable. Apply 548 MAIN ST. 15

TO LET—2 NICELY FURNISHED ROOMS for housekeeping, running water, sink, $8 per month. 1240 E. 15TH ST. 15

TO LET—BEAUTIFUL SUNNY ROOMS, RUNning water, bath, large yard, private home. Walking distance, very cheap. Call 1222 S. OLIVE. 15

TO LET—3 OR 2 LARGE SUNNY ROOMS, furnished for 1 or 2 ladies, private home, 130 WINFIELD ST., near Burlington ave. 15

TO LET—3 ROOMS, ONE A FRONT ROOM, for light housekeeping, $20, gas included; also 4-room cottage in rear, 637 FREMONT AVE. 15

TO LET — WELL-FURNISHED SUNNY rooms with or without privilege of light housekeeping; homelike and very reasonable. 1025 W. 23RD ST. Phone B6620. 17

TO LET—JUST A FEW LEFT; SERVICE GOOD for bachelors or couple. In private family, Westlake district. Elevation high. 1402 W. SEVENTH. 15

TO LET — CHEAP RENT AT THE WISCONSIN, housekeeping suite for $12. Sunny large rooms, washing done, children allowed. 1115 W. 18TH. 15

TO LET—TWO FURNISHED ROOMS FOR light housekeeping, first floor, private family, near Griffith ave. car. 1126 E. 26TH ST. 15

TO LET—5-ROOM HOUSEKEEPING SUITE, reception hall and porches, gas, electricity, yard, etc. NO. 1 TEMPLE COURT, Bunker Hill and Temple. 15

TO LET—A SUITE OF LARGE PLEASANT front rooms and small kitchen, modern conveniences, use of bath, phone and piano. 734 VALENCIA ST. 15

TO LET — FURNISHED SUNNY FRONT room for one or two, 5 minutes walk from First and Spring. 139 N. GRAND. Main 9223. 15

TO LET—$1.25 A WEEK, NICE LIGHT room; clean, good bed, parlor and reading room; men only, at CLIFF HOUSE, at 1112 E. Seventh st. 15

TO LET — NEWLY FURNISHED SUNNY, modern rooms. Walking distance. Private family. Gentlemen preferred. 1128 SOUTH FLOWER. 15

TO LET — THE BYRON, BEAUTIFUL large sunny rooms, also housekeeping suite, nothing finer in city. Hot water. Phone, etc. 1121 S. HILL. 15

TO LET—THE CRANBROOK, 326 S. FLOWer st. Newly furnished rooms for light housekeeping, $1.50 per week and up. Tel. Main 1254. 15

TO LET — A SUITE OF ROOMS, HANDsomely furnished, for light housekeeping; call mornings. 1080 W. 16TH ST., corner of Union ave. 15

TO LET—BEAUTIFUL LARGE FRONT AL cove room, fine location, walking distance. Very desirable; also large suite of single rooms. 831 S. FLOWER. 20

TO LET—THREE DESIRABLE ROOMS with private entrance; furnished for housekeeping; gas, electricity and water, $15. 1019 W. 20TH ST. 15

TO LET—TWO NEWLY FURNISHED SUNny housekeeping rooms, with large screen porch, water free, near cars, cheap rent. Call 2011 ALLURA ST., near Johnson. 15

TO LET—FURNISHED ROOM IN PRIvate family, for gentlemen; use of bath, with instantaneous hot water; reasonable; walking distance. 821 S. HOPE ST. 15

TO LET—FURNISHED, 4 SUNNY ROOMS, in modern cottage, large plaza, near park and 2 car lines, lawn, flowers, rent reasonable. 2205 S. THIRD ST. 15

TO LET—WESTLAKE DISTRICT: HANDsomely furnished room in private family; brass bed, birdseye maple furniture. Reasonable. Phone HOME/2388 Sunday. 15

TO LET—HOUSEKEEPING ROOMS OR single rooms in pleasant location of city; close in. 231 W. FIRST ST., Los Angeles Cal. 15

TO LET—PARTLY FURNISHED, 4 ROOMS, second floor, 1267 W. 24th street, corner Hoover, nice location, two car lines; $15 per month. Call on Monday. 15

TO LET—NEWLY FURNISHED ROOMS AND offices by day, week or month, reasonable prices; also transient. REX ROOMING HOUSE, 324 South Broadway; room 25. 17

TO LET—HOUSEKEEPING SUITE; ALL new furniture, private; no other roomers; fine location; near 3 car lines. 1008 W. 20TH ST. Phone West 1123. 15

TO LET—2 ROOMS AND BUFFET KITCHen in private cottage, nicely furnished; separate entrance; adults. 1131 E. 34TH. Phone 32784. 15

TO LET—5 SUNNY, CLEAN, WELL FURnished rooms for adults; suitable for re-renting; all conveniences; or will rent en suite. 1007 S. FLOWER. 15

TO LET — 3 OR 2 NICELY FURNISHED rooms for housekeeping, close in. 223 N. BEAUDRY AVE. Tel. A3902. 15

TO LET — 2 FURNISHED ROOMS FOR housekeeping, with private entrance and porch; $10 a month. 1740 HOOVER. 15

TO LET—NICELY FURNISHED FRONT room; all conveniences; kitchen privileges; private family, $8 month. 119 E. 27TH. 15

TO LET—1 FURNISHED FRONT ROOM for sleeping, for gentleman. At 442½ S. HOPE. Modern. 15

TO LET—2 NICE HOUSEKEEPING ROOMS, (kitchen and bedroom.) Walking distance. 1134 SOUTH OLIVE ST. 15

TO LET—FOUR FURNISHED ROOMS, FOR housekeeping, (without children.) $19, near South Park. TEL. MAIN 5561. 15

TO LET—TWO FURNISHED ROOMS FOR light housekeeping, pleasant location, $10 per month. 137 WEST 17TH. 15

WANTED—A GRUBSTAKE BY AN OLD reliable prospector to go to Nevada; references given. Address 1136 S. HOPE ST. 15

TO LET — ½ PRIVATE COTTAGE, FURnished for housekeeping. 134 S. FIGUEROA. 15

TO LET—MOORE CLIFF, 121 S. HILL. Center of city; sunny rooms. With hot and cold water. 17

TO LET—PERMANENT AND TRANSIENT rooms newly furnished. 727 S. Hill st. 15

TO LET—CLEAN, PLEASANT ROOM FOR lady only. 726 S. BROADWAY. 15

TO LET—
Furnished Rooms.

TO LET—
BRENNAN HOTEL.
124½ S. MAIN.
½ block P. E. Depot; only rooming-house in city where you get hotel accommodations at reasonable rates; new, clean, steam heat; hot and cold water; baths, elevator and bell service all hours. MRS. LOVELAND, prop. *

TO LET—
WHY NOT HAVE THE BEST?
New, elegantly furnished; elevator, hot water, steam heat, 45-lb. mattresses, large closets each room; both phones; $4 to $10 per week. 15 HOTEL SEQUOIA, 459 S. OLIVE.

TO LET—THE LA PALOMA, 30 ROOMS, nicely furnished in 2 and 3-room suites and single rooms, all outside, rates $2 per week for single rooms, $3.50 for 2-room suites, will furnish hot and cold water free. Location is splendid with a beautiful balcony in front. 1206 S. MAIN ST. Phone South 378. 17

TO LET—FINELY FURNISHED COZY sunny rooms with running hot and cold water; single or en suite, with bath; by week or month or transient; "HOTEL BREWER," 412 West 7th st. Home phone F2802. 16

TO LET—AT HOTEL OHIO, SAVE MONEY those days and come to 217 N. Broadway, where everything is new, modern and well kept; hot and cold water, steam heated, elevator. Rooms from $3.50 to $5 per week. *

TO LET — 3 LARGE, SUNNY, LIGHT rooms on second floor, to adults; furnished for housekeeping; very desirable. Take Artesian Heights car at First and Broadway, 1231 CARROLL AVE. Phone Temple 233. *

TO LET—THE EDISON ANNEX, 45 NICELY furnished rooms. Rates—50c day, $2 week and up; $8 month and up. Stationary wash basins, call bells, gas heat, free baths. 347 S. Los Angeles st. Home phone A7681. *

TO LET—DON'T FAIL TO LOOK AT OUR rooms and try a dinner before deciding where you will live. Better live than board. Price reasonable. HOTEL SOUTHERN, 7th and Westlake. E2466. 15

TO LET—2 OR 3 LARGE ROOMS, FURnished complete for housekeeping, rent reasonable, also location, 1 block west of Figueroa and Washington. 1923 LOVELACH AVE. *

TO LET—NEW HOUSE, BRIGHT, OUTSIDE rooms, housekeeping and single, $4 to $6 a week; bath, laundry, walking distance, cars direct to depot. PEN ETCK, 111 n. Figueroa. *

TO LET—
Nicely furnished, single or housekeeping rooms, light, hospeltha, car line, all conveniences from $1.50 to $3.50 per week. 962 Central ave. MRS. HALL. *

TO LET — $1.50, $1.50 PER WEEK, MODern, clean, sunny housekeeping rooms, also sleeping rooms. Children allowed. 766 SAN JULIAN ST. *

TO LET— NICELY FURNISHED SUNNY rooms with or without housekeeping. Strictly sanitary. Every convenience. Reasonable. 1217 S. OLIVE. *

TO LET — CHATEAU FRONTENAC, 754 E. Eleventh. Nicely furnished outside rooms, steam heated, hot water; American and European plans. Phone Main 8818. 17

TO LET—THE BROADWAY COURT HOTEL. Business center. Nice outside rooms, running water, hot and cold; furnished apartments. 112 Broadway. *

TO LET—AN UPPER COTTAGE SUITE OF 3 rooms, furnished for housekeeping; also also large single room with outside entrance. Phone 54181. 1235 W. 17TH. *

TO LET—PART OF A 6-ROOM FURNISHED modern cottage, to students or young couple. Call after 6. 1927 DARIEN PLACE, or phone 19732. *

TO LET — LARGE FRONT ROOM, ALSO small room, suitable for 2 or 3 gentlemen, bath, electricity. 1 block from Ninth and 11th-st. car lines. PHONE EN34. 15

TO LET—SUNNY FRONT ROOM IN PRIvate home, bath, telephone, etc. for gentleman of refinement, $10 a month. 1264 S. FIGUEROA. *

TO LET—CLEAN, SUNNY ROOMS, RUNning water, bath, large yard, private home. Walking distance, very cheap. Call 1222 S. OLIVE. 15

TO LET—3 OR 2 LARGE SUNNY ROOMS, furnished for 1 or 2 ladies, private home, 130 WINFIELD ST., near Burlington ave. 15

TO LET—3 ROOMS, ONE A FRONT ROOM, for light housekeeping, $20, gas included; also 4-room cottage in rear, 637 FREMONT AVE. 15

TO LET — WELL-FURNISHED SUNNY rooms with or without privilege of light housekeeping; homelike and very reasonable. 1025 W. 23RD ST. Phone B6620. 17

TO LET—JUST A FEW LEFT; SERVICE GOOD for bachelors or couple. In private family, Westlake district. Elevation high. 1402 W. SEVENTH. 15

TO LET — CHEAP RENT AT THE WISCONSIN, housekeeping suite for $12. Sunny large rooms, washing done, children allowed. 1115 W. 18TH. 15

TO LET—TWO FURNISHED ROOMS FOR light housekeeping, first floor, private family, near Griffith ave. car. 1126 E. 26TH ST. 15

TO LET—5-ROOM HOUSEKEEPING SUITE, reception hall and porches, gas, electricity, yard, etc. NO. 1 TEMPLE COURT, Bunker Hill and Temple. 15

TO LET—A SUITE OF LARGE PLEASANT front rooms and small kitchen, modern conveniences, use of bath, phone and piano. 734 VALENCIA ST. 15

TO LET — FURNISHED SUNNY FRONT room for one or two, 5 minutes walk from First and Spring. 139 N. GRAND. Main 9223. 15

TO LET—$1.25 A WEEK, NICE LIGHT room; clean, good bed, parlor and reading room; men only, at CLIFF HOUSE, at 1112 E. Seventh st. 15

TO LET — NEWLY FURNISHED SUNNY, modern rooms. Walking distance. Private family. Gentlemen preferred. 1128 SOUTH FLOWER. 15

TO LET — THE BYRON, BEAUTIFUL large sunny rooms, also housekeeping suite, nothing finer in city. Hot water. Phone, etc. 1121 S. HILL. 15

TO LET—THE CRANBROOK, 326 S. FLOWer st. Newly furnished rooms for light housekeeping, $1.50 per week and up. Tel. Main 1254. 15

TO LET — A SUITE OF ROOMS, HANDsomely furnished, for light housekeeping; call mornings. 1080 W. 16TH ST., corner of Union ave. 15

TO LET—BEAUTIFUL LARGE FRONT AL cove room, fine location, walking distance. Very desirable; also large suite of single rooms. 831 S. FLOWER. 20

TO LET—THREE DESIRABLE ROOMS with private entrance; furnished for housekeeping; gas, electricity and water, $15. 1019 W. 20TH ST. 15

TO LET—TWO NEWLY FURNISHED SUNny housekeeping rooms, with large screen porch, water free, near cars, cheap rent. Call 2011 ALLURA ST., near Johnson. 15

TO LET—FURNISHED ROOM IN PRIvate family, for gentlemen; use of bath, with instantaneous hot water; reasonable; walking distance. 821 S. HOPE ST. 15

TO LET—FURNISHED, 4 SUNNY ROOMS, in modern cottage, large plaza, near park and 2 car lines, lawn, flowers, rent reasonable. 2205 S. THIRD ST. 15

TO LET—WESTLAKE DISTRICT: HANDsomely furnished room in private family; brass bed, birdseye maple furniture. Reasonable. Phone HOME/2388 Sunday. 15

TO LET—HOUSEKEEPING ROOMS OR single rooms in pleasant location of city; close in. 231 W. FIRST ST., Los Angeles Cal. 15

TO LET—PARTLY FURNISHED, 4 ROOMS, second floor, 1267 W. 24th street, corner Hoover, nice location, two car lines; $15 per month. Call on Monday. 15

TO LET—NEWLY FURNISHED ROOMS AND offices by day, week or month, reasonable prices; also transient. REX ROOMING HOUSE, 324 South Broadway; room 25. 17

TO LET—HOUSEKEEPING SUITE; ALL new furniture, private; no other roomers; fine location; near 3 car lines. 1008 W. 20TH ST. Phone West 1123. 15

TO LET—2 ROOMS AND BUFFET KITCHen in private cottage, nicely furnished; separate entrance; adults. 1131 E. 34TH. Phone 32784. 15

TO LET—5 SUNNY, CLEAN, WELL FURnished rooms for adults; suitable for re-renting; all conveniences; or will rent en suite. 1007 S. FLOWER. 15

TO LET — 3 OR 2 NICELY FURNISHED rooms for housekeeping, close in. 223 N. BEAUDRY AVE. Tel. A3902. 15

TO LET — 2 FURNISHED ROOMS FOR housekeeping, with private entrance and porch; $10 a month. 1740 HOOVER. 15

TO LET—NICELY FURNISHED FRONT room; all conveniences; kitchen privileges; private family, $8 month. 119 E. 27TH. 15

TO LET—1 FURNISHED FRONT ROOM for sleeping, for gentleman. At 442½ S. HOPE. Modern. 15

TO LET—2 NICE HOUSEKEEPING ROOMS, (kitchen and bedroom.) Walking distance. 1134 SOUTH OLIVE ST. 15

TO LET—FOUR FURNISHED ROOMS, FOR housekeeping, (without children.) $19, near South Park. TEL. MAIN 5561. 15

TO LET—TWO NEWLY FURNISHED ROOMS FOR light housekeeping, pleasant location, $10 per month. 137 WEST 17TH. 15

WANTED—A GRUBSTAKE BY AN OLD reliable prospector to go to Nevada; references given. Address 1136 S. HOPE ST. 15

TO LET — ½ PRIVATE COTTAGE, FURnished for housekeeping. 134 S. FIGUEROA. 15

TO LET—MOORE CLIFF, 121 S. HILL. Center of city; sunny rooms. With hot and cold water. 17

TO LET—PERMANENT AND TRANSIENT rooms newly furnished. 727 S. Hill st. 15

TO LET—CLEAN, PLEASANT ROOM FOR lady only. 726 S. BROADWAY. 15

TO LET—
Furnished or Unfurnished.

TO LET—PHONE, WRITE, TELEGRAPH or call and see if you cannot get better service, better rooms, better board than you are getting and for less money; fine location. HOTEL SOUTHERN, seventh and Westlake. E3466. 15

TO LET—A LADY LIVING ALONE HAS 6-room cottage, will rent to beautiful unfurnished rooms cheap. 266 W. 18TH ST. Phone 10253. 15

TO LET — 4-ROOMS, UNFURNISHED, IN cottage, 429 VERMONT AVE., SOUTH, 913, water free; bath, toilet; no gas or electricity. 15

TO LET—1206 S. FLOWER ST., 4 OR 5 UNfurnished rooms, first floor, separate entrance, or will furnish; can be seen after 1 o'clock today. 15

TO LET—4 LARGE UNFURNISHED ROOMS with bath, reasonable. Call between 6 and 8 p. m., 1027 W. PICO ST. 15

TO LET—3 UNFURNISHED ROOMS, 225 N. EASTLAKE AVE. Take Downey ave. car. 15

TO LET—UNFURNISHED, 2 ROOMS, BATH, gas, modern, $12.50. 748½ E. NINTH ST., cor. Crocker. 16

TO LET—2 UNFURNISHED ROOMS, ALL conveniences; adults only; $11. 1049 W. 11TH ST. Phone Kinse. 17

TO LET—3 UNFURNISHED ROOMS FOR housekeeping, cheap, in private family; no children. 175 KOHLER ST. Phone Main 6580. 15

TO LET—UNFURNISHED APARTMENT, 3 outside rooms, private bath, alcove pantry, veranda. 1340 HOOVER, West 4300. 15

TO LET—3 UNFURNISHED HOUSEKEEPING rooms, half of cottage; walking distance. 745 TOWNE AVE. 15

TO LET—1 ROOMS IN NICE COTTAGE; ALL conveniences; close in; $25. 1135 TOWNE AVE. 16

TO LET—4 UNFURNISHED HOUSEKEEPing rooms; modern. 2226 E. SECOND. 15

TO LET—THREE HOUSEKEEPING ROOMS upstairs, $8. 2655 LONG BEACH AVE

Classified Liners.

WANTED—
Agents and Solicitors.

WANTED—AGENTS TO SELL OUR EUCALYPTUS contract; liberal commissions; best selling thing today; we compariton—it takes $100 cash to buy an annuity of $100 per annum for lifetime of child 1 years old—$100 cash in an acre of eucalyptus will do the same thing, and doesn't stop at anybody's death.

Have you anything growing for you? We can sell you a young eucalyptus grove, one to forty acres, 16 miles from city, only $10 down, balance easy monthly payments for 5 years. Remember that this day is lost and lost for good unless you cinch it growing wood. Come and get something growing for you and your friends.

EUCALYPTUS ESTATES CO., 205 Chamber of Commerce Bldg. 15

WANTED—MANAGER HERE NOW, RELIABLE representative for high grade food products and staple lines of largest eastern manufacturers, in exclusive city territory; several highest quality lines demanded by consumer; will be allotted fast as practical and parties securing selected territory now will develop an unusually excellent, big paying business, with high immediate earnings. Liberal commissions and every assistance given. No money required. This is no small proposition. Address O, box 112, TIMES OFFICE.

WANTED — AGENTS. LOOK! THE IMPERial Self-Heating Flat Iron sells itself; a new invention; beautifully made; nickel-plated; always hot; costs only 1-4 cent per hour to operate; all housewives, dressmakers, tailors and laundries buy on sight; both men and women agents coining money; some positively making $25 a day; far superior to charcoal, carbon, gas or electric irons; no attachments; fine for light cooking; write or call at once for particulars and territory. PEN IMPERIAL COMPANY, 119½ S. Spring. 15

WANTED—WE CAN PROVE THAT OUR general agents make $25 per day; no experience needed; our circulars teach you the business and our patented goods do the rest. If you are making less than $100 per month write to us; don't waste stamps and money on catch-penny advertisements; we forfeit $500 to any person proving we do not send free samples at once on receipt of application, with full instructions how to start right to work and $25 per day. AUTOMATIC CO., Mill, Cleveland, O. 15

WANTED—AGENTS; THE LARGEST SUBscription publishing house in America, with capital of nearly one million dollars and over 1000 popular books and Bibles, wants an energetic man or woman in every township in the United States to solicit subscriptions. Inexperienced agents can easily make $5 to $7 a day. No man or woman need remain unemployed. Write for terms. UNIVERSAL BOOK AND BIBLE HOUSE, 723 Wabash ave., Chicago. 15

WANTED—800 MEN AND WOMEN ARE making from $2 to $10 a day FITTING GLASSES. You can do as well. As spectacles demand and a clean business that pays better than anything else. Send at once for FREE book which tells all about fitting glasses and how to start in business. A postal card will bring it. JACKSONIAN OPTICAL COLLEGE, College Place, Jackson, Mich.

WANTED—FROM $500 TO $1000 PER MONTH to progressive salesmen of good address in each county to travel for a staple, quick and successful corporation, controlling a wonderful achievement which will revolutionize present methods of railroading. In writing for particulars, state references to THE H. F. POTTER COMPANY, 1000-1-2-3-21-22 Chamber of Commerce, Pasadena, Cal. 15

WANTED — $1000 YEARLY POSITIVELY made introducing and appointing sub-agents for our just patented Fire Extinguishers. S. Wills, Cinti., made $626 in one week. Experience unnecessary. We give agents exclusive territory, co-operate with them in every way, extend credit and offer a grand opportunity to secure a fortune. EAGLE TOOL CO., B. 602, Cincinnati, O. 15

WANTED—AGENTS IN EACH LOCALITY. We ship the goods to your railroad depot, freight paid, and permit you to put it out on trial and do not want you to make your collections. References required. Stamp for terms. Address JAS. A. BAKER, Point Richmond, Contra Costa County, Cal. *

WANTED—AGENTS TO SELL AUTO TIME saver repair kits; punctures quickly and permanently repaired in any kind of weather; no heat; no cement, neat and practical; sells on sight; no canvassing; $25 a week; exclusive salesmen earn $25 to $50 a week; territory free. WILLIAM T. BAIRD, 1054 5th st., Louisville, Ky. 15

WANTED — REGULARLY EMPLOYED SOliciters to handle partial payment investment proposition; no side lines; the seller has plan that diverted from the ordinary; best attractive features for investor; good commission for solicitor. Address, giving reference, S, box 94, TIMES OFFICE. 15

WANTED—AGENTS ON SALARY OR COMmission. The greatest agents' seller ever produced; costs 5c; sample pack and terms on sight; 200 to 500 per cent. profit; one agent's sales amounted to $600 in six days; another $13 to two rooms. MONROE MFG. CO., 303, La Crosse, Wis.

WANTED—AGENTS EVERYWHERE. BIG money for hustlers; pertaining to coming of Admiral Evans's Fleet. This is your life chance to make big money. Send 25 cents for sample outfit to GERMAN AMERICAN ART ACADEMY, 22-122 Bryson Bldg., Los Angeles, Cal. 15

WANTED—AGENTS TO SOLICIT FOR something new and saleable; must furnish suitable references or make $50 deposit. None but experienced need apply. Call between 10-11 o'clock, LISSNER BLDG., 324 S. Spring, room 202. 15

WANTED—TWO OR THREE GOOD SOLICitors for house to house canvass. First-class saleable article. No fake. Live man can easily make $7 per day; no money required. Call 9 a.m. 1017 BYRAM ST., 4 blocks west of Figueroa. 15

WANTED—AGENTS, EVERYBODY WANTS it; Acme mending tissue, no sewing necessary, always ready; makes an invisible patch. send 10 cents for sample and particulars, agents wanted. ACME TISSUE CO., Detroit, Mich. 15

WANTED—YOU CAN MAKE FROM $5 TO $20 a day—women and men agents wanted to take orders for warship souvenir. Biggest seller on the market. Call 5 o'clock Monday. LEBERTHON PUBLISHING CO., No. 222 West First St., Los Angeles. 15

WANTED—AGENTS MAKE $182.50 PER month selling wonderful self-sharpening patented scissors and cutlery. V. E. Cooper sold 22 pairs in 3 hours, made $13; you can do it. We show how. Free outfit. L. THOMAS MFG. CO., 125 H street, Dayton, O. *

WANTED—AGENTS FOR A HIGH-CLASS beautifully printed and illustrated dollar-a-month magazine proposition. Big profits to men on each dollar subscription. Write for agent's free outfit. AMERICAN HOME MONTHLY, 5 Barclay st., New York. *

WANTED—AGENTS EVERYWHERE; LEgitimate permanent business; entirely new; success sure; before engaging elsewhere investigate our proposition for doubling your salary. MITCHELSON & CO., Station 6, Paw Paw, Mich. 2 *

WANTED—AGENTS EVERYWHERE TO sell Venetian Beautifier Cream; best on the market for beautifying face and complexion; quick sales and profits; send 50c for sample. PHILADELPHIA SPECIALTY CO., 120 North 40th st., Philadelphia. 15

WANTED — AGENTS, 4 YEARS' EXTENsive sales of our self-generating gas burners for kerosene lamps tells its merits; brilliant gas light; liberal inducements; information free. EASTERN GASLIGHT CO., 1-3 Broadway, New York. 15

WANTED—AGENTS TO SELL OUR NEW invention which is about to take the auto owners by storm. It is a necessity. Its sales will be enormous. Energetic, born-to-sell salesmen earn $50 weekly. NICOL-BENZ CO., 673 Wabash ave., Chicago, Ill. *

WANTED—AGENTS, DROP EVERYTHING and write us for agency in your locality. Our offer speaks for itself; greatest money-maker in years. AMERICAN LOCK-CRANK CO., Milwaukee, Wis. 15

WANTED — SALESMAN TO SELL MY evergreen lawn fertilizer to customers or private houses. Apply 630 E. FOURTH ST. near Central. 15

WANTED—AGENTS, IMPROVED SPECIALty for automobile owners; quick seller; big profits; illustrated circulars; write today. WM. PETERS, 313 Seminary ave., Chicago, Ill. 15

WANTED—AGENTS; SAMPLE BY MAIL, only 10c. Big money; no fake; act quick. Address STANDARD SUPPLY CO., 457 E. 27th st., Los Angeles, Cal. 15

WANTED—AGENTS FOR "MENDARIP." IT sews, it rivets and combination hatchet, 5 tools in 1. THOMAS FOOTE, 327 Bauchet st., Los Angeles, Cal. 15

WANTED—SEVERAL GOOD AGENTS TO sell on commission, the best oil burner on the market. Call and see daily demonstration at 903 S. SPRING. Jackson Oil Burner Co. 15

WANTED — BRIGHT YOUNG LADY SOliciter to take orders for sample shoes. For particulars address T, box 126, TIMES OFFICE. 15

WANTED—A FURNITURE SOLICITOR, one acquainted with Los Angeles and vicinity. Apply at 713 SOUTH BROADWAY. 15

WANTED—4 RELIABLE AGENTS TO work on salary; ladies preferred. Address W. STRAWN, 185 N. Workman st. 15

WANTED—THREE EXPERIENCED CANvassers. A1 money maker. Call 734 HELLMAN BLDG., between 8 and 9 a. m. 17

WANTED—$100 TO $200 MONTHLY; OUR agents earning it, why not you? Write now. W. E. SPRING, Dayton, N. Y. 15

WANTED—A GOOD CANVASSER TO SELL a useful patent. Call 2 p.m. Monday. D. F. McGARRY, 201, Bryson Bldg. 15

WANTED—AGENTS IN EVERY TOWN TO sell tea and coffee. F. W. SPARR, 114 Market st. 15

WANTED—EXPERIENCED AGENTS CAN make from $7.50 to $15 a day selling a good

WANTED—
Agents and Solicitors.

WANTED—AGENTS EVERYWHERE TO sell "auto tire repair kits," large demand; easy seller, a money maker, active men average $100 weekly; particulars free. FAHRENHOLT & CO., 913 St. Louis, Mo. Dept. 5. 15

WANTED—AGENTS FOR OUR TROUSERS stretcher, restores length, eliminates baggy knees. Small space to sell case or hand bag; $1 by mail; you can sell some. PUT AWAY TROUBLE CO., Philadelphia, Pa. *

WANTED—EXPERIENCED SOLICITORS TO interview largest and best class of trade; good positions for bright active men, $20 to $100 per week. DEALE SUPPLY CO., Dept. M., Hingham, Mass. 15

WANTED—AGENTS MAKE 200 PER CENT. profit selling "Novelty" Sign Cards," merchants buy 10 to 100 on sight; 200 variation. Catalogue free. SULLIVAN CO., 405 W. Van Buren st., Chicago, Ill. 15

WANTED—AGENTS, CREW MANAGERS, $25 per week, guaranteed, enlarged portraits, homelike, pollow page $2c; 400 per cent. profit easy. Frames 25c. Catalogue free. RITTER ART STUDIO, 829 Van Buren, Chicago. 15

WANTED—AGENTS. OUR GOLD WINDOW letters, house numbers and aluminum name plates are the most durable and attractive made; big profits; no experience necessary. BUCKEYE NOVELTY CO., Hamilton, O.

WANTED—RESIDENCE AGENT TO INTROduce, sell and deliver to automobile men an article that will sell on sight. $20 a week guaranteed. Write today. SPEICE MFG. CO., Findlay, O.

WANTED—AGENTS, GREATEST $1 ARticle out; every woman needs one; monthly; 100 per cent. profit. Send $1 for sample, terms, territory. GROSS MFG. CO., 259 W. 25th, New York City. 15

WANTED—AGENTS; IMPROVED SPECIALty for automobile owner; quick seller; big profits; illustrated circulars; write today. JOHN UNGER, 29 Parkade st., Carthage, N. Y.

WANTED—AGENTS, SPRING TENSION solid steel shears, new line, great seller, reasonable prices, large profits, exclusive territory; investigate. R. E. CO., East Macedonville, N. Y.

WANTED—LIVE AGENTS, MEN OR WOMen, wanted to introduce high grade specialty into every home. Quick sales. Big profits. Send today for free particulars. NATIONAL SUPPLY CO., 1-3 Bond st., New York. 15

WANTED—DO YOU WANT MONEY TO burn? Introduce my new automobile specialty. Sells on sight. Illustrated booklet free. McDOWELL, 79 W. 32nd st., New York. 15

WANTED—TWO BRIGHT CAPABLE WOMen of good social standing to handle high-class, clean, producing hydraulic mining stock; nothing better in the market. Call 12 to 4 suite 501 and 503 L. W. HELLMAN BLDG. 15

WANTED — A GOOD MINING STOCK salesman will make no mistake by investigating our new proposition. Call MAIN 7624. 15

WANTED—10 WIDE-AWAKE LAUNDRY solicitors to work on commission; good future; only to those who stand business and apply. DIAMOND LAUNDRY, 301 E. Fifth. 15

WANTED—AGENTS, LEGITIMATE SUBstitute for slot machines; patented; sells on sight; for $1.00; particulars, GISHIA COMPANY, Anderson, Indiana. 15

WANTED—
Rooms.

WANTED—BY TWO ADULTS TWO OR three clean nicely furnished rooms for housekeeping. Private residence or cottage preferred. Best references. Rooms must be reasonable. State price, location, etc. Address S, box 109, TIMES OFFICE. 15

WANTED — YOUNG BACHELOR WISHES comfortable room opening on porch where he can sleep summer nights; will take 8 o'clock breakfast with congenial people. Give price and full particulars. Address S, box 16, TIMES OFFICE. 15

WANTED—FURNISHED ROOMS, BY BUSIness lady, two housekeeping rooms west of Hill, south of First streets, permanent, reasonable. No apartments desired. Full particulars. Address O, box 114, TIMES OFFICE. 15

WANTED—MAN DESIRES CHEAP, UNFURnished room with private family, near Temple between Fremont and Union ave. preferred. State price. Address T, box 167, TIMES OFFICE. 15

WANTED—UNFURNISHED HOUSEKEEPing room for small family, located between First, Fifth, Olive and Hope streets. Address giving location and price, O, box 107, TIMES OFFICE. 15

WANTED — FURNISHED ROOM FOR young lady, art student, near 19th and Oak streets; must be first class. Address O, box 13, TIMES OFFICE. 15

WANTED — JAPANESE GENTLEMAN wants nice sunny room on Temple and California, between Broadway and Grand ave. Address O, box 73, TIMES OFFICE. 15

WANTED—
Work by the Day.

WANTED — EXPERIENCED LAUNDRESS washing to take home. Phone BROADWAY 1117. 16

WANTED — EXPERIENCED COLORED woman wants work by the day. PHONE MAIN 6126, Ring up Monday. 16

WANTED—LAUNDRY TO TAKE HOME. PHONE BROADWAY 2105. 16

WANTED—
To Rent.

WANTED—TO RENT FOR 2 WEEKS, 1907 or 1908 Pierce Arrow, Packard or Peerless, in first-class condition; have thoroughly competent chauffeur and will assume all responsibility. Address R. E. GALLOWAY, PORTLAND, 417 H. W. Hellman Bldg. 15

WANTED—LEASED GROUND FOR A SHOP about 22x150; close in; state your price, where located, owners only need answer; don't answer unless you give price and location; save your 2-cent stamp. Address S, box 48, TIMES OFFICE. 15

WANTED—TO RENT, 6 OR 7-ROOM STRICTly modern cottage in southwest; we are first-class tenants and will take long lease on right property; describe fully in letter; no agents. Address O, box 117, TIMES OFFICE.

WANTED — YOUNG MARRIED COUPLE with (or without) one or two furnished apartment or bungalow for indefinite period, in good locality, as care takers; willing to pay nominal rent; no children. Address H. W. M., 734 Security bldg.

WANTED—TO RENT UNFURNISHED MODern 4 or 5-room house, Pico Heights or southwest; two adults; permanent; state price and location. Address O, box 64, TIMES OFFICE. 15

WANTED—BY MAN AND WIFE, WITHIN walking distance of Third and Broadway, 2 or 3-room Furnished flat with private bath; state price and full particulars. Address T, box 31, TIMES OFFICE 17

WANTED—TO RENT IMPROVED RANCH, three to five acres, near Los Angeles and within one mile of car line, by experienced single man. Address T, box 135, TIMES OFFICE. 15

WANTED—COTTAGE, 4 OR 5 ROOMS, FURnished completely; married and close in, no couple; no children; handsome and permanent quarters desired. Address MRS. A. W. BROCK, Hotel Orena. 15

WANTED—TO RENT, SMALL OFFICE, OR desk room, spring or Broadway. Third and First streets. By mine and stock broker. State price. Address R, box 170, TIMES OFFICE. 15

WANTED—TO LEASE 10 ACRES OR MORE in Southern California; dairy with stock of cattle and hogs preferred; share rent; best of references. 2131 LA VETA PLACE. Phone Temple 837. *

WANTED — REAL ESTATE MAN WANTS to rent part of office or desk room in one of the modern office buildings; state rent wanted. Address R, box 128, TIMES OFFICE. 15

WANTED—TO LEASE A FULL BEARING orange ranch of ten acres or more, by absolutely responsible parties; A1 credentials. Address R. E. GALLOWAY, Los Angeles, General Delivery. 15

WANTED—BY COUPLE WITHOUT CHILdren, 4 or 5-room unfurnished cottage with barn; large lot, modern conveniences, $14 to $18 per month; give description. MAHONY, 709½ S. Main. 15

WANTED—TWO GIRLS LIVING ALONE in the southwestern part of city wish to rent part of a six-room house, gas or electric, unfurnished, very reasonable. Address R, box 14, TIMES OFFICE. 15

WANTED — NICE LITTLE COTTAGE OR bungalow, must be in good location, well furnished, with piano and have all conveniences. Permanent. Address O, box 16, TIMES OFFICE. 15

WANTED—TO RENT OR MANAGE HOTEL or dining-room, city or country, or take charge of an apartment house. Address R, box 19, TIMES OFFICE. 15

WANTED—TO RENT 2 TO 5 ACRES WITH house in foothills, suitable for chicken and truck farming; responsible party. Address T, box 25, TIMES OFFICE. 15

WANTED—6-ROOM HOUSE, NEW AN, modern—Westlake north of 9th or Crown Hill, $40 per mo. State full particulars. Address V, box 92, TIMES OFFICE. 15

WANTED—BY MAN AND WIFE AN apartment house to care for for rent of rooms. Address T, box 195, TIMES OFFICE. 15

WANTED—FURNISHED BUNGALOW, 3 OR 4 rooms, at Ocean Park, not over $15 month; permanent; take lease for one year. Address N, box 198, TIMES OFFICE. 15

WANTED—TO RENT SMALL POULTRY OR fruit ranch, 4 or 5 acres, give full particulars with terms. Address O, box 97, TIMES OFFICE. 15

WANTED—FULLY FURNISHED COTTAGE or bungalow, modern, family of 2; 4 to 7

WANTED—
To Rent.

WANTED—TO RENT—

Have people waiting for houses. List yours with us, and we will find you a tenant; no charge for listing.

RENTAL DEPARTMENT.

LOS ANGELES INVESTMENT CO., A2126. 125-127 S. Hill st. Main 2126. Capital and surplus, $1,250,000.

WANTED—WE WANT HOMES TO RENT, either furnished or unfurnished. If you wish to rent your home, and it is in good condition, bring it to us. We have a waiting list for first class rentals; but will not handle dilapidated or dirty dwellings. WISLER, MOORE & CO., 713 South Hill st. 15

WANTED—WE ARE HAVING A LARGE number of applications for rental property in the Westlake and southwest sections. List yours with us. No charge for listing.

SMITH & DIETER, 420 South Hill. Exchange 7117; Main 1401. 15

WANTED—TO LEASE LOT ON HILL, between 3rd and 7th streets; also stable for twenty horses, wagon, etc., near Third and San Pedro; anyway early.

Business Lease Department, JONES & RYDER LAND CO., 218 West Third st. 15

WANTED — TO RENT; FOR 3 MONTHS from April 1, by family of 2 adults; fully furnished house of 3 or 5 rooms, in best residence section; must be first-class in every respect; garage desirable. Address with particulars, P. box 82, TIMES OFFICE. 15

WANTED—BY COUPLE, WITHOUT CHILdren, four to six-room bungalow, cottage or flat, modern, hard or polished floors; good neighborhood, month or lease; references; give description. Address P, box 147, TIMES OFFICE. 15

WANTED—BY FIRST-CLASS TENANT, modern, small cottage, bungalow, having large garden; preferably Hollywood or other good district; price $15 to $20, with option of buying. Address S, box 94, TIMES OFFICE. 15

WANTED—TO RENT, PRIVILEGE OF purchase, country place on trolley, five to ten acres. C. J. MOREY with YOUNG & ADAMS, 324 South Hill. A2666. 15

WANTED—TO RENT, BOOMING HOUSE or house of about 10 rooms, unfurnished, See McARTHUR, 423 Grosse Bldg., 6th and Spring. 15

WANTED—TO RENT, 5-ROOM COTTAGE IN good condition, 10 to 15 minutes' walk from Temple and Union ave. Address F, box 4, STATION E, city. 15

WANTED—SMALL OFFICE ROOM, FURnished preferred, with phones and stenographer in suite. Address F, box 19, TIMES OFFICE. 15

WANTED—APRIL 1, A 5-ROOM COTTAGE or flat, sunny, sanitary, on or near Ninth and Maple, $15, water paid. 'PHONE A4194. 15

WANTED—TO RENT A SIX OR SEVEN-room furnished house, in the southwest, from the 1st of April; state price. Address R, box 95, TIMES OFFICE. 15

WANTED—TO RENT WITH PRIVILEGE of buying, ranch of 1 to 5 acres suitable for chickens, fruit and garden. Address R, box 150, TIMES OFFICE.

WANTED—TO RENT PRIVATE OFFICE, prefer H. W. Hellman Bldg. Address R, box 42, TIMES OFFICE. 16

WANTED—TO LEASE, A LOT AT ABOUT tanks or small rental. MARCELL HERBLIN, 228 S. Los Angeles st. 15

WANTED — TWO UNFURNISHED ROOMS for cleaning and pressing works. Address O, box 23, TIMES OFFICE. 15

WANTED—AT BEACH, SMALL HOUSE OR rooms, short terms. Address F, box 124, TIMES OFFICE. 15

WANTED—LARGE COTTAGE OR HOUSE, Long Beach or Ocean Park. PHONE A3535. 16

WANTED—FURNISHED OR UNFURNISHed 6pt. or house; 15 rooms or more, walking distance. 1513 LENOX AVE. 17

WANTED—A 10 TO 15-ROOM HOUSE WITH ground. Address 125 MASON BLDG.

WANTED—
To Purchase Real Estate.

WANTED—TO PURCHASE, 2 TO 5 ACRES in foothill section, improved with modern 6 to 8-room home, convenient to electric cars, and not over 15 miles from city; prefer some orange or lemon trees in bearing to the place. If you have a good place, and will give a close figure on same for cash, come in and see us. Don't want to go above $7500. J. N. WILLIAMS & CO., 302 I. W. Hellman Bldg. 15

WANTED — HAVE MORTGAGE $14,000, equity in good flats, $12,000 and $16,000 cash, total $28,000, will assume $20,000 or more; want good, close-in business property. CRISP & SINCLAIR, 119 S. Broadway. 15

WANTED—ORANGE GROVES, WALNUT ranches, fruit farms, improved and unimproved lands, California homes and ranches of all kinds, for eastern customers. Give full details, particulars and terms. Address R, box 58, TIMES OFFICE. 17

WANTED—TO PURCHASE, A REAL BARgain, we have several cash customers who want to invest the cash, but will not consider anything but property away down in price. If you want to make a quick deal see THE J. E. FUGH REALTY CO., 321 O. T. Johnson Bldg. 15

WANTED—TO PURCHASE REAL ESTATE, will pay cash for 2 to 5 acres, good land in flats at right figures, vicinity 16th to Adams, Arlington Heights to Hoover station.

ALTHOUSE BROS., 420 S. Broadway. 15

WANTED—FROM 2 TO 5 ACRES LOAMY soil and water, near Los Angeles or Santa Ana; must be a bargain and what I ask for; state location, improvements and price. Address O, box 182, TIMES OFFICE. 15

WANTED — A BUNCH OF LOTS, WITH street work, within city limits, near car line, for $4500 equity in modern flat building, well rented; price $5000. Address with full particulars, OWNER, 960 Downy ave.

WANTED—HAVE CASH BUYER FOR FIVE or ten acres of land with water, suitable for eucalyptus growing.

THOMAS C. MOYER & GILBERT, Main 5474. 613 Frost Bldg. 15

WANTED—50 OR 60 FT. HIGH WESTlake or Wilshire lot for 5 acres near Gardena, or would pay $2500 cash if genuine bargain. Address O, box 8, TIMES OFFICE. 15

WANTED—TO BUY LOT FROM OWNER, hills preferred, where view cannot be obstructed; must be reasonable; state exact locality and terms. Address O, box 12, TIMES OFFICE. 15

WANTED—6 OR 7-ROOM HOUSE, S. or SW., no matter if house is not in good condition and yard is run down, will pay $150 to $200 cash; balance $20 per month. LOCKHART & SON, 209 W. First st. 15

WANTED—TO PURCHASE $1000 TO $2000 equities, well located rental properties, contracts to purchase or discount mortgages. H. O. BRADFORD, 528 San Fernando Bldg. F5712. Full particulars for attention.

WANTED—TO PURCHASE 4 OR 5-ROOM modern bungalow, southwest, on high ground, about $4000, half cash, half good stocks. J. I. WAGY, 226 H. W. Hellman Bldg. Phones, Broadway 2571, A6955. 15

WANTED—TO PURCHASE MODERN 5 OR 6-room bungalow in S.W. on easy terms, near car line, must be right. Have party waiting marketable securities for first payment. Address T, box 67, TIMES OFFICE. 15

WANTED—DESIRABLE RESIDENCE LOT worth $1500 or less in cash; also have $50 up on cottages, balance $15 to $20 month, including interest. Address J. ASSENMACHER, Agent, 215 E. 14th. 15

WANTED—LOT BETWEEN MAIN AND Figueroa, north of Vernon, will pay cash for bargain. Send description and lowest cash price. Address O, box 26, TIMES OFFICE.

WANTED—LOTS AT BARGAIN PRICES FOR cash, any good locality owners only, send description, price, size, etc. Address O, box 20, TIMES OFFICE. 15

WANTED — PROPERTY IN ELSINORE, will give lot 19, block 21, Second ave., Arlington Heights tract. Address F. W. SEGUIN, Elsinore, Cal. 15

WANTED — CITY PROPERTY TO EXchange for country and country for city; also eastern. LA MONT, Room 117, 234 S. Broadway. 15

WANTED—EQUITY IN MODERN COTTAGE in choice location. Will give touring car (seats 5 people) for your equity. Address S, box 104, TIMES OFFICE. 15

WANTED—EQUITY IN HOUSE AND LOT; will give little cash and first-class railroad securities or other securities for same. CHAS. ANDERSON, 434 S. Hill st.

WANTED—WANT TO BUY HOUSE AND lot for horse, will turn in lots Hollywood or Monrovia as first payment. See PHOENIX, 302 Grant Bldg.

WANTED—LONG BEACH HOME FOR $1500 house and lot, near Elysian Park; a few acres for $2500, house and lot, south side. ZOLL, 121 S. Broadway, A5130. 15

WANTED—MODERN COTTAGE, OCEAN Park or Long Beach, will give two fine lots near Hollenbeck Park and assume. PHONE A3625. 16

WANTED—TO PURCHASE ANGELENO Heights district, a lot for cash, or a 7 room modern house. PHONE TEMPLE 979. 15

WANTED — BEST BARGAIN IN ORANGE grove; must be right. Have party waiting. Call WHITE & ANDERSON, 501 Delta Bldg. F59 7.

WANTED—TO BUY A CLOSE-IN 5 OR 6-room cottage or bungalow, and will give clear L. ng Beach lot as first payment. Address S, box 3, TIMES OFFICE. 15

WANTED—HAVE PURCHASER FOR 50 FT. lot, high ground, from Temple to 6th and from Bonsalon to Alvarado. Don't phone. GEO. M. dc RELLE, Grosse Bldg. 15

WANTED—ORANGE GROVE FOR FINE 8-room modern residence, clear, and will assume. Address T, box 195, TIMES OFFICE.

WANTED—
To Purchase Real Estate.

WANTED—TRACTS—

We have the best ground-floor office on Broadway in the heart of Los Angeles, from which to handle a tract of land for colonization purposes.

We have a number of good hustlers who can sell the land.

We will make a clean, square deal with the owner who can furnish the right tract of land.

GOLDEN WEST INVESTMENT CO., 'Phone Home Ex. 855, Sunset Main 9055. 15

WANTED—6-ROOM COTTAGE OR BUNGAlow, up to $4500; will give my W. Eighth st. 6-room house and barn at $4000, and give 2½ years on balance, 7 per cent.; this would make fine income property, and is a snap buy; note the size of the lot, 60x132 to alley.

See MR. BAYDEN,

MINES & PARISH, 315 S. Hill st.

WANTED—I HAVE A BUYER FOR A strictly modern 8-room house in vicinity of New Hampshire and W. Seventh st.; this must be good property and good value; or will buy 2 lots and owner build house to suit.

Another buyer wants a 5-room bungalow; $500 cash and monthly payments; send full particulars, in good locality.

Also a 6-room bungalow with small payment down and monthly payments on about $250 and interest yearly. Prefer west or southwest on high ground.

A. P. CHAPIN, 502 Security Bldg.

WANTED—COTTAGE IN CITY UP TO $3500, or piece of income property, $4000 to $10,000. Have an acre and quarter near Vermont off Hollywood line, improved with 5-room modern bungalow; this bungalow has quarter oak floors, nice tint plumbing, beam ceilings; everything strictly first-class; good windmill and tank, good barn or garage, cow shed, chicken corral, etc. Al place, valued at $7500.

BIG LUNDEEN FOR HOMES. (Close-in property.) 325 S. Spring st. Main 6346. 15

WANTED—DO YOU WANT TO TURN UNproductive vacant lots into desirable income property? We have a 5500 clear, modern 6 room 1 story house on South Burlington near Washington, would rent for $40 per month; which the owner desires to exchange for modern flat or lots in the Westlake or Wilshire district; must be near car line, vacant lots eat up interest rapidly, here's your chance. HILDESHEIM & SCHILLER, 505 Delta Bldg. Main 9025. F9025.

WANTED TO PURCHASE—

A first-class improved or partially improved orange, lemon, walnut or mixed ranch, up to $50,000. Will turn in gilt-edge income business property and cash or assume. Ready to deal at once. Telephone, write or call at this office.

THE KREMER CO., 507-8 Lissner Bldg. Main 2737. 324 S. Spring. A3684.

WANTED—REAL ESTATE.

From owners only, have a customer for a 25 or 30-room 3-story modern boarding house in Adams, north of Normandie; will pay from $4500 to $6500 on following terms; no cash down, but will pay $100 per month and interest at rate of 7 per cent. and assume whatever mortgage there is on the property.

GEO. I. YARBROUGH, 627 H. W. Hellman Bldg. Phone Main 4203, Main 51.

WANTED—6 OR 7-ROOM BUNGALOW, western part of city, would prefer in vicinity Wilshire blvd.; have $2400 of good stock in city that has been paying 8 per cent. per annum, quarterly. This is not a fake but A1 proposition; will bear investigation of very shrewdest financiers. Balance in good monthly payments.

SEE LUNDEEN FOR HOMES. (Close-in property.) 325 S. Spring st. Main 6346. 15

WANTED—I HAVE A BUYER FOR A strictly modern 9-room house in vicinity of New Hampshire and W. Seventh st.; this must be good property and good value; or will buy 2 lots and owner build house to suit.

Another buyer wants a 5-room bungalow; $500 cash and monthly payments; send full particulars, in good locality.

Also a 6-room bungalow with small payment down and monthly payments on about $250 and interest yearly. Prefer west or southwest on high ground.

A. P. CHAPIN, 502 Security Bldg.

WANTED—COTTAGE IN CITY UP TO $3500, or piece of income property, $4000 to $10,000. Have an acre and quarter near Vermont off Hollywood line, improved with 5-room modern bungalow; this bungalow has quarter oak floors, nice tint plumbing, beam ceilings; everything strictly first-class; good windmill and tank, good barn or garage, cow shed, chicken corral, etc. Al place, valued at $7500.

BIG LUNDEEN FOR HOMES. (Close-in property.) 325 S. Spring st. Main 6346. 15

WANTED—DO YOU WANT TO TURN UNproductive vacant lots into desirable income property? We have a 5500 clear, modern 6 room 1 story house on South Burlington near Washington, would rent for $40 per month; which the owner desires to exchange for modern flat or lots in the Westlake or Wilshire district; must be near car line, vacant lots eat up interest rapidly, here's your chance. HILDESHEIM & SCHILLER, 505 Delta Bldg. Main 9025. F9025.

WANTED TO PURCHASE—

A first-class improved or partially improved orange, lemon, walnut or mixed ranch, up to $50,000. Will turn in gilt-edge income business property and cash or assume. Ready to deal at once. Telephone, write or call at this office.

THE KREMER CO., 507-8 Lissner Bldg. Main 2737. 324 S. Spring. A3684.

WANTED—REAL ESTATE.

From owners only, have a customer for a 25 or 30-room 3-story modern boarding house in Adams, north of Normandie; will pay from $4500 to $6500 on following terms; no cash down, but will pay $100 per month and interest at rate of 7 per cent. and assume whatever mortgage there is on the property.

GEO. I. YARBROUGH, 627 H. W. Hellman Bldg. Phone Main 4203, Main 51.

WANTED—6 OR 7-ROOM BUNGALOW, western part of city, would prefer in vicinity Wilshire blvd.; have $2400 of good stock in city that has been paying 8 per cent. per annum, quarterly. This is not a fake but A1 proposition; will bear investigation of very shrewdest financiers. Balance in good monthly payments.

SEE LUNDEEN FOR HOMES. (Close-in property.) 325 S. Spring st. Main 6346. 15

WANTED—

Part city property showing good income, for strictly A1 Valencia orange grove, foothill near Glendora, 10 acres, $10,000. Best bargain.

—ALSO—

Want alfalfa ranch for sandy 5-room Long Beach residence. Might consider acreage.

E. DeBELL, 309 Lissner Bldg. 15

WANTED—INCOME PROPERTY.

I want the best income property (stores) on good business street the $45,000 can buy; I have $15,000 cash and will exchange up to $15,000; must show good income; send full particulars, rents, expense and mortgage; I have the money and prefer to deal with owner. Address M, box 107, TIMES OFFICE. 15

WANTED—

4 or 10-acre improved ranch, with cottage, near Los Angeles, close to electric line or railroad.

Will give in exchange 6-room cottage, clear of incumbrance, close to downtown, near Figueroa st. Submit propositions by letter, with full description and price of your property.

EMIL FIRTH, 310 W. Fourth st. "You're safe at Firth's." 15

WANTED—WE HAVE CLIENT WITH $6000, well located vacant lots, also improved flat $12,500, making total $18,500, free and clear; also one or two first mortgages recently made at 7 and 8 per cent. and about $5000 in cash; want to consolidate with into business or income to the tune of say $30,000; what have you that will show fair income? INTERSTATE INVESTMENT CO., 701-2-3 Merchants' Trust Bldg. 15

WANTED—

Bungalow on monthly payments and interest; no money down, but good reliable party that holds good business position. Must be 5 or 6 rooms, good lot on high ground.

ANNA L. BRIGGS CO., 611 H. W. Hellman Bldg. A3746. Cor. 4th and Spring. (Formerly 403-10 Pay Bldg.)

WANTED—

Well located income property in Los Angeles, about $45,000. Will give gold coin, good residence worth $6250 and a lot on South Olive st. best. Second worth $20,000, and throw in $2000. Give me exact location. Can I interest you? Sewer? Street work? Building restrictions? If level? Soil? Price, (cash or terms?) Prefer to deal with owner. This is NOT an agent. Might consider small house. Address R, box 21, TIMES OFFICE. 15

WANTED—COTTAGE IN SOUTHERN PART of city, near San Pedro or Maple, box too far from cottage off Temple-st. car line, near Westlake. Valued at $2500; will pay balance monthly.

SEE LUNDEEN FOR HOMES. (Close-in property.) 325 S. Spring st. Main 6346. 15

WANTED—MODERN 7-ROOM RESIDENCE in Westlake, West Adams Heights or Pico Heights section, up to $5000. Will give $2500 clear, modern, 6-room, 2-story house on South Burlington near Washington, and assume you mortgage or pay cash difference.

HILDESHEIM & SCHILLER, 505 Delta Bldg. F9025. Main 9025.

WANTED—I HAVE A CASH CUSTOMER for a 4 to 5 room house in a good residence district; must be a bargain as an investment if property is rented, state price. Do not phone, write or call and list. J. O. MADISON CARTER, 324-5 Lissner Bldg., 324 S. Spring st. 15

WANTED—TO PURCHASE NINE OR TEN-room modern dwelling, Westlake direction; price about $13,000; will give clear, well located close in First st. corner at $6000 as part payment. Only actual cash bargain considered. Address S, box 140, TIMES OFFICE. 15

WANTED—RANCH, AT OR NEAR BURbank or Tolucca, (near Los Angeles River preferred,) value not to exceed $3500, for beauty new 5-room cottage, located close in, this city. Will trade. Price $3500.

ERKENBRECHER SYNDICATE, Ltd., Ground floor, Grosse Bldg., 122 W. Sixth st.

WANTED—TO PURCHASE.

Modern 5 room house, furnished, near Moneta ave. car for $2000 to $4000; $400 to $2000 cash.

"IT PAYS TO SEE US."

EDWARDS & WINTERS CO., 234 Laughlin Bldg. Main 9207, Home Ex. 767. 15

WANTED—IF YOU HAVE A CLEAR WALNUT GROVE CONSISTING OF ABOUT 10 OR 12 ACRES WHICH YOU WANT TO DISPOSE OF IT MIGHT PAY YOU TO CALL AT MY OFFICE OR ELSE WRITE PARTICULARS. GEO. M. SoRELLE, GROSSE BLDG. 15

WANTED—FROM OWNER—

RESIDENCE FOR FLATS.

Have $10,000 equity in fine close-in flats, with $4000 mortgage, 7 per cent., two years. Want southwest home up to $10,000 for equity.

THOMAS C. BUNDY & CO., F6288, Main 4202. 429 S. Broadway. 15

WANTED—TO PURCHASE, MODERN 5 OR 6 room residence, southwest, good district, want side drive way and barn, unless corner lot; will give $3600

TO LET—
Unfurnished Rooms.

TO LET—NICE OUTSIDE ROOM, GOOD LOcation, walking distance, with or without good board, southwest, special inducement to young men musically inclined wanting a homelike place to live. Call today. 712 OTTAWA ST. ½ block off Figueroa, between 59th and 120th sts. 15

TO LET—FURNISHED, LARGE SUNNY, front rooms, new, modern, house, Angelus Heights, one of the most desirable localities in city. Walking distance, good car service; cheap rent. 1146 WEST EDGEWARE. Phone E3756. 15

TO LET—3 LARGE NICE SUNNY ROOMS completely furnished for light housekeeping, gas, bath, large yard, no objection to children. PHONE EDWY. 36th. 723 San Julian st. 15

TO LET—VERY PLEASANT NICELY FURnished, clean, sunny room, in modern private home; high ground; walking distance, near car line. 1262 W. FOURTH ST., between Bixel and Lucas. 15

TO LET — LARGE ROOM WITH SMALL kitchen attached, also 3-room suites for housekeeping, gas, electricity, every convenience, reasonable rent. 508 WEST SECOND. 16

TO LET—BEAUTIFUL ROOM IN PRIVATE residence on Crown Hill, within walking distance and easy access to 3 car lines. 1203 ARNOLD ST., between Bixel and Lucas. 15

TO LET—LARGE FURNISHED ROOM, EASY exposure, gentlemen preferred or will let with light housekeeping privileges, 28. 1127½ GIRARD ST., cor. block west of Georgia, between Five and 12th. 15

TO LET—FINE LARGE FRONT ROOM, nicely furnished, sunny, suitable for one or two gentlemen, also one side room. 134 N. HILL. Phone Broadway 368. 15

TO LET—GENTLEMAN ALONE IN NEWly furnished bungalow will rent two rooms to young man going to "Watch It." Address X, box 161, TIMES OFFICE. 15

TO LET—$6 TO $10 PER MONTH FOR TWO outside ventilated, sunny furnished housekeeping rooms. Walking distance. PHONE WEST 5018. 15

TO LET—FURNISHED ROOMS FOR housekeeping, all conveniences, $12 per month. 852 E. 4TH ST., near 1 car lines. Boyle Heights. 15

TO LET—NICE SUNNY ROOMS, PRIVILEGE housekeeping, from $1.50 to $5 per week. HOTEL PELLESSIER, Phone Edwy. 3021. Cor. 7th & Olive sts. 15

TO LET—NEWLY FURNISHED HOUSEKEEPing rooms, $10, one large front room, light, housekeeping if use of phone and bath. 241 N. SICHEL. Phone East 487. 15

TO LET—AT 734 S. HOPE: FURNISHED suite for housekeeping; large kitchen, pantry, range sink, screen porch, sunshine; phone; near P. O.; sing-a room. 15

TO LET—

HOTEL RELIANCE.

312½ South Hill street. Permanent or transient. Phone A7407. 15

TO LET—VERY NICE NEWLY FURNISHED rooms, $7 to $8 per week, all modern conveniences, very close in. 812 WEST 47TH, near Figueroa. 15

TO LET—A NICELY FURNISHED SUITE three rooms complete; also single room, plenty of fresh air and sunshine, close in. Phone MAIN 3636. 129 S. Flower st. 17

TO LET—2 NICELY FURNISHED ROOMS, with or without board, in private residence; gentlemen preferred; price very reasonable. 344 W. 23RD ST. 15

TO LET—PRIVATE FAMILY, 2 BEAUTIFUL rooms, new and modern, housekeeping if desired. Reasonable. 1120 SANTEE ST. Phone F3616. 15

TO LET — NICELY FURNISHED ROOM, suitable for 2 gentlemen, walking distance, good board, next door. Inquire 1125 INGRAHAM. 15

TO LET—SUNNY FRONT PARLOR FOR one or two gentlemen, all modern conveniences, board if desired, Spanish lessons free. 238 N. HOPE ST. 15

TO LET — NICELY FURNISHED HOUSEkeeping rooms. Cheap rent, with all conveniences. Just call and look at these. 130 TEMPLE ST. 15

TO LET—ROOMS, LARGE, WELL FURNISHed, desirable, $2 to $3 weekly, housekeeping privileges. 447 S. Grand; 540 S. Hill; 319 S. OLIVE. 15

TO LET—NEWLY FURNISHED SINGLE rooms, housekeeping privileges, modern, gentlemen preferred, one extra large room, $12 S. HOPE. 15

TO LET—TWO OR THREE ROOMS, NEWly furnished complete for housekeeping; southern exposure, walking distance, very reasonable. 1221 S. HILL ST. 15

TO LET—THE UPPER FLOOR OF A PRIvate residence; 3 furnished rooms, bath, pantry, closet, hall, private entrance. 3047 W. 17TH ST. 15

TO LET—EXTRA LARGE FRONT ROOM and kitchen, newly furnished for light housekeeping. Reasonable rent. Call today. 1126 WEST 37th ST. Main 3964. 15

TO LET—HOUSEKEEPING ROOMS, SINGLE or en suite, cheap. 141 WEST 36TH ST. 15

TO LET—FURNISHED AND UNFURNISHED housekeeping rooms at 2626 DOWNEY AVE. 15

TO LET—CHRISTIAN LODGING HOUSE, 327 S. Main st., night 25 cents, up; week, $1.25 up. 15

TO LET—NICELY FURNISHED ROOM IN private family, with buffet kitchen and private toilet. 212 S. Flower. 15

TO LET—NICELY FURNISHED, SUNNY, front room, bath and phone 1.25 West 11th st. $4 per month. PHONE WEST 631. 15

TO LET — HOUSEKEEPING. 3 NICELY furnished sunny non-housekeeping rooms; half cottage. 1225 W. 7TH ST. 15

TO LET — NICE FURNISHED ROOM IN modern private home for quiet gentleman. 30, W. 24TH ST. University car. 15

TO LET—FURNISHED ROOM WITH OR without board, reasonable, close in; private Jewish family. 1004 LINCOLN STREET. 15

TO LET—$3.50 WEEK, LARGE FRONT BEDroom, close location, close in, 3rd section, cable, gas st. 334 S. GRAND AVE. 15

TO LET—3 FURNISHED ROOMS FOR housekeeping at 344 DOWNEY AVE., rent reasonable. 15

TO LET—LARGE SUNNY HOUSEKEEPING rooms, small kitchen, bath also phone. 611 S. BUNKER HILL. Small car. 15

TO LET—FURNISHED SUNNY ROOMS, with Viborg hot and cold water, VAN WORMER HOTEL, 240 E. OLIVE ST. 15

TO LET—LARGE FRONT ROOM, PRIVATE home, overlooking westlake; all cars. 440 PARK VIEW. inside close. 15

TO LET—3rd, 5TH SUNNY HOUSEKEEPING rooms, small kitchen, bath also phone. 611 S. BUNKER HILL. Small car. 15

TO LET—FURNISHED SUNNY ROOMS, with Viborg hot and cold water, VAN WORMER HOTEL, 240 E. OLIVE ST. 15

TO LET—LARGE FRONT ROOM, PRIVATE home, overlooking westlake; all cars. 440 PARK VIEW. inside close. 15

TO LET—3rd, 5TH SUNNY HOUSEKEEPING rooms, small kitchen, bath also phone. 611 S. BUNKER HILL. Small car. 15

TO LET—FURNISHED ROOMS, COMFORTABLY FURnished for housekeeping, running water, 915 W. 42ND ST. 15

TO LET—FURNISHED, TWO OR THREE housekeeping rooms. Moderate rent. 356 W. 11th st. 15

TO LET — ELEGANT SINGLE ROOMS, splendidly furnished, $10 up, gentlemen preferred. 325 S. Main. 15

TO LET—HOUSEKEEPING ROOMS AND 3-room suites, close in, reasonable. Apply 340 S. Olive st. 15

TO LET—NICELY FURNISHED ROOMS for housekeeping, running water, sunny, 330 S. Figueroa st. 15

TO LET—ELEGANT PARLOR, LARGE SECond floor room, adjoining room, large yard and porch. 1000 S. HOPE. 15

TO LET—NEWLY FURNISHED ROOMS, single or en suite, Bonnie Brae car, 1 block east. 1124 S. HOPE ST. 15

TO LET—FOR HOUSEKEEPING, TWO rooms or three furnished, cheap to adults; 1 block S. 612 MAPLE AVE. 15

TO LET—NICELY FURNISHED, CLEAN rooms and housekeeping suites. Main car, 10 minutes st. 15

TO LET—3 FRONT SUITES OF HOUSEkeeping rooms, furnished. 1444 SANTEE ST. 15

TO LET—SUNNY FURNISHED ROOMS, come in, from 8 to 4 week up. 422 W. 22nd ST. 15

TO LET—$1.50 PER WEEK AND UP, and one per night; gas and electricity, free baths; very central. 417 TEMPLE ST. 17

TO LET—SINGLE ROOMS AND UP. housekeeping suite $4.00. Close-in and convenient location. Apply 13 S. HOPE ST. 15

TO LET—FURNISHED ROOMS IN PRIVate home, exclusive neighborhood. Grand ave. car, 155 W. 23RD. 15

TO LET — WELL FURNISHED HOUSEkeeping suite; best neighborhood, $4.50 weekly. 254 OAK ST. 15

TO LET — FURNISHED ROOMS FOR housekeeping. 642 MAPLE AVE. Call after 12 noon. 15

TO LET — NICELY FURNISHED SUNNY front room, $4.00 per week, also side room $2.50. 109 S. FLOWER ST. 15

TO LET—ONE ROOM FOR LADIES, REAsonable rent, breakfast if desired. 605 SIXTH ST., near Figueroa. 17

TO LET—3 OR 4 VERY DESIRABLE SUNny rooms for light housekeeping. 1738 W. 20TH. West Adams car. 15

TO LET—BRIGHT, SUNNY NICELY FURnished room, close in, reasonable. Apply to 328 S. FIGUEROA. 15

TO LET—ELEGANTLY FURNISHED ROOM in refined family, close in, on car line. PHONE 10018. 15

TO LET — FURNISHED HOUSEKEEPING room; cooking gas included, $2.25 week; adults. 546 E. PICO. 17

TO LET—CLEAN, SUNNY FRONT ROOM, $10 per month. Mrs. D. C. SMITH, 2314 S. Figueroa. 16

TO LET—625 S. FIGUEROA, PLEASANT furnished rooms, convenient to business center, bath and phone; adults only. 15

TO LET—ONE FURNISHED ROOM, FOR gentlemen, private residence, ground floor, walking distance, $7 month. 817 WALL ST. 15

TO LET—NEWLY FURNISHED SINGLE rooms; also furnished and unfurnished housekeeping apartments. 320 E. 4TH ST. 15

TO LET—
Furnished Rooms.

TO LET—

BRENNAN HOTEL

1254 S. MAIN.

½ block P. E. Depot; only rooming-house in city where you get hotel accommodations at reasonable rates; new, clean, steam heat; hot and cold water; baths, elevator and bell service all hours. MRS. LOVELAND, prop. *

TO LET—

WHY NOT HAVE THE BEST?

New, elegantly furnished; elevator, hot water, steam heat, 45-lb. mattresses, large closets each room; bath phones; $1 to $15 per week. 15 HOTEL SEQUOIA, 629 S. OLIVE.

TO LET—THE LA PALOMA, 50 ROOMS, nicely furnished in 2 and 3-room suites and single rooms, all outside, rates $2 per week for single rooms, $3.50 for 2-room suites; will furnish hot and cold baths free. Location is splendid with a beautiful balcony in front. 1256 S. MAIN ST. Phone South 20. 17

TO LET—FINELY FURNISHED COZY sunny rooms with running hot and cold water; single or en suite, with bath, by week or month or transient. "HOTEL BREWER," 412 West 7th st. Home phone F1264. 15

TO LET—AT HOTEL OHIO, SAVE MONEY these days and come to 217 N. Broadway, where everything is new, modern and well kept; hot and cold water, steam heated, elevator. Rooms from $2.50 to $5 per week.

TO LET — 3 LARGE, SUNNY, LIGHT rooms on second floor, to adults; furnished for housekeeping; very desirable. Take Artesian Heights car at First and Broadway, 1331 CARROLL AVE. Phone Temple 213. *

TO LET—THE EDISON ANNEX, 35 NICELY furnished rooms. Rates—50c day, $3 week and up; $5 month and up. Stationary wash basins, call baths, gas heat, free baths. 307 S. Los Angeles st. Home phone A7361.

TO LET—DON'T FAIL TO LOOK AT OUR rooms and try a dinner before deciding where you will live. Better live than board. Price reasonable. HOTEL SOUTHERN, 7th and Westlake. E1460.

TO LET—3 OR 4 LARGE ROOMS, FURnished complete for housekeeping, rent reasonable, nice location, 1 block west of Figueroa and Washington. 1929 LOVELAND AVE.

TO LET—NEW HOUSE, BRIGHT, OUTSIDE rooms, housekeeping and single, $4.50 to $6, hot bath, laundry, walking distance, cars direct to depots. PEN EYCK, 111 S. Figueroa.

TO LET—

Nicely furnished, single or housekeeping rooms, light, homelike, car line, all conveniences, from $1.50 to $5.00 per week. 925 Central ave. MRS. HALL.

TO LET — $1.50, $1.00 PER WEEK, MODern connected sunny housekeeping rooms, also single rooms. Children allowed. 134 SAN JULIAN ST.

TO LET— NICELY FURNISHED SUNNY rooms with or without housekeeping. Strictly sanitary. Every convenience. Reasonable. 1217 S. OLIVE.

TO LET — CHATEAU FRONTENAC, 134 S. Flower. Nicely furnished outside rooms, steam heated, hot water; American and European plans. Phone M3626.

TO LET—THE BROADWAY COURT HOTEL, Business center. Nice outside rooms, running water, hot and cold; furnished apartments. 207 N. Broadway.

TO LET—AN UPPER COTTAGE SUITE OF 3 rooms, furnished for housekeeping; adults; also large single room with outside entrance. Phone 54121. 1235 W. 12TH.

TO LET—PART OF A 6-ROOM FURNISHED modern cottage, to students or young couple. Call after 4. 1927 DARIEN PLACE, or phone 10072.

TO LET — LARGE FRONT ROOM, ALSO small room. Suitable for 2 or 3 gentlemen; bath, electricity. 1 block from Ninth and 11th-st. car lines. PHONE E2618.

TO LET—SUNNY FRONT ROOM IN PRIvate home, bath, telephone, etc., for gentleman of refinement, $10 a month. 1204 S. FIGUEROA.

TO LET—DON'T FAIL TO LOOK AT OUR rooms and try a dinner before deciding where you will live. Better live than board. Price reasonable. HOTEL SOUTHERN, 7th and Westlake. E1460.

TO LET—3 OR 3 LARGE ROOMS, FURnished complete for housekeeping, rent reasonable, nice location, 1 block west of Figueroa and Washington. 1929 LOVELAND AVE.

TO LET—NEW HOUSE, BRIGHT, OUTSIDE rooms, housekeeping and single, $4.50 to $6, hot bath, laundry, walking distance, cars direct to depots. PEN EYCK, 111 S. Figueroa.

TO LET—

Nicely furnished, single or housekeeping rooms, light, homelike, car line, all conveniences, from $1.50 to $5.00 per week. 925 Central ave. MRS. HALL.

TO LET — $1.50, $1.00 PER WEEK, MODern connected sunny housekeeping rooms, also single rooms. Children allowed. 134 SAN JULIAN ST.

TO LET— NICELY FURNISHED SUNNY rooms with or without housekeeping. Strictly sanitary. Every convenience. Reasonable. 1217 S. OLIVE.

TO LET — CHATEAU FRONTENAC, 134 S. Flower. Nicely furnished outside rooms, steam heated, hot water; American and European plans. Phone M3626.

TO LET—THE BROADWAY COURT HOTEL, Business center. Nice outside rooms, running water, hot and cold; furnished apartments. 207 N. Broadway.

TO LET—AN UPPER COTTAGE SUITE OF 3 rooms, furnished for housekeeping; adults; also large single room with outside entrance. Phone 54121. 1235 W. 12TH.

TO LET—PART OF A 6-ROOM FURNISHED modern cottage, to students or young couple. Call after 4. 1927 DARIEN PLACE, or phone 10072.

TO LET—LARGE FRONT ROOM, ALSO small room. Suitable for 2 or 3 gentlemen; bath, electricity. 1 block from Ninth and 11th-st. car lines. PHONE E2618.

TO LET—SUNNY FRONT ROOM IN PRIvate home, bath, telephone, etc., for gentleman of refinement, $10 a month. 1204 S. FIGUEROA.

TO LET—CLEAN, SUNNY ROOMS, RUNning water, bath, large yard, private home. Walking distance, very cheap. Call 1325 S. OLIVE.

TO LET—1 OR 3 LARGE SUNNY ROOMS, furnished for 1 or 2 ladies, private house, 1319 WINFIELD ST., near Burlington ave.

TO LET—4 ROOMS, ONE A FRONT ROOM, for light housekeeping, $18, gas included; also 5-room cottage in rear. 627 FREMONT AVE.

TO LET — WELL-FURNISHED SUNNY rooms with or without privilege of light housekeeping; homelike and very reasonable. 1458 W. 23RD ST. Phone 20853.

TO LET — CHEAP RENT AT THE WISCONSIN, housekeeping suite for $12. Sunny large rooms, washing done, children allowed. 315 W. 16TH.

TO LET—TWO FURNISHED ROOMS FOR light housekeeping, first floor, private family, near Grimth ave. car. 1128 E. 20TH ST.

TO LET—CLEAN, SUNNY ROOM, ONE OR two housekeeping rooms, cheap, 5 blocks Hamburger's new store. 232 WEST 17TH.

TO LET—5-ROOM HOUSEKEEPING SUITE, reception hall and parches, gas, electricity, bath, etc. 1 TEMPLE COURT, Bunker Hill and Temple.

TO LET—A SUITE OF LARGE PLEASANT front rooms and small kitchen, modern conveniences. Use of bath, phone and piano. 1428 VALENCIA ST.

TO LET — FURNISHED SUNNY FRONT room for one or two, 5 minutes walk from First and Spring. 129 N. GRAND. Main 8825.

TO LET—$1.25 A WEEK, NICE LIGHT room; clean, good bed, parlor and reading-room; men only, at CLIFF HOUSE, at 1112 E. Seventh st.

TO LET — NEWLY FURNISHED SUNNY, modern rooms. Walking distance. Private family. Gentlemen preferred. 1129 BOYLE AVE.

TO LET — THE BYRON, BEAUTIFUL large sunny rooms, also housekeeping suite, nothing finer in city. Hot water, Phone, etc. 1221 S. HILL.

TO LET—THE CRANBROOK, 508 S. FLOWer st. Newly furnished rooms for light housekeeping, $1.50 per week and up. Tel. MAIN 1255.

TO LET — A SUITE OF ROOMS, HANDsomely furnished, for light housekeeping; call mornings. 1400 W. 16TH ST., corner of Union ave.

TO LET—BEAUTIFUL LARGE FRONT AL cove room, first location, walking distance. Very desirable; also large suite of single rooms. 831 S. FLOWER.

TO LET—THREE DESIRABLE ROOMS with private entrance; furnished for housekeeping; gas, electricity and water, $15. 1918 W. 20TH. Phone 10326.

TO LET—TWO NEWLY FURNISHED SUNny housekeeping rooms, with large screen porch, water free, near cars, cheap rent. Call 2011 ALLURA ST., near Johnson.

TO LET—FURNISHED ROOM IN PRIvate family, for gentlemen; use of bath, with instantaneous heater; rent reasonable; walking distance. 803 S. HOPE ST.

TO LET—FURNISHED, 4 SUNNY ROOMS, in modern cottage, large piazza, near park and 2 car lines, lawn, flowers, rent reasonable. 2260 E. THIRD ST.

TO LET—WESTLAKE DISTRICT; HANDsomely furnished room in private family; hears bed, birdseye maple furniture. Reasonable. Phone HOMK/5738 Sunday.

TO LET—HOUSEKEEPING ROOMS OR single rooms in pleasant location of city; close in. 511 W. FIRST ST., Los Angeles, Cal.

TO LET—PARTLY FURNISHED, 4 ROOMS, second floor, 1367 W. 28th street, corner Hoover, nice location, two car lines; $15 per month. Call on Monday.

TO LET—NEW FURNISHED ROOMS AND offices by day, week or month, reasonable prices; also transient. REX ROOMING HOUSE, 354 South Broadway, room 25.

TO LET—HOUSEKEEPING SUITE; ALL new furniture, private; no other roomers; fine location; near 2 car lines. 1306 W. 20TH ST. Phone West 1183.

TO LET—4 ROOMS AND BUFFET KITCHen in private cottage, nicely furnished; separate entrance; adults. 1121 E. 20TH. Phone 31734.

TO LET—4 SUNNY, CLEAN, WELL FURnished rooms for adults; suitable for re-renting; all conveniences; or will rent en suite. 1057 S. FLOWER.

TO LET — 2 OR 3 NICELY FURNISHED rooms for housekeeping, close in. 223 N. BEAUDRY AVE. Tel. A3902.

TO LET — 3 FURNISHED ROOMS FOR housekeeping, with private entrance and porch; $16 a month. 1140 HOOVER.

TO LET—NICELY FURNISHED FRONT room; all conveniences; kitchen privileges; private family, $6 month. 110 E. 20TH. 15

TO LET—1 FURNISHED FRONT ROOM for sleeping, for gentleman. At 442½ S. HOPE. Modern.

TO LET—2 NICE HOUSEKEEPING ROOMS, (kitchen and bedroom.) Walking distance. 1116 SOUTH OLIVE ST.

TO LET—FOUR FURNISHED ROOMS, FOR housekeeping, (without children,) $18, near South Park. TEL MAIN 5541.

TO LET—TWO FURNISHED ROOMS FOR light housekeeping, pleasant location, $10 per month. 127 WEST 17TH.

WANTED—A GRUBSTAKE BY AN OLD reliable prospector to go to Nevada; references given. Address 1126 S. HOPE ST.

TO LET — ½ PRIVATE COTTAGE, FURnished for housekeeping. 334 S. FIGUEROA.

TO LET—MOORE CLIFF, 121 S. HILL. Center of city; sunny rooms. With hot and cold water.

TO LET—PERMANENT AND TRANSIENT rooms newly furnished. 727 S. Hill st.

TO LET—CLEAN, PLEASANT ROOM FOR lady only. 736 S. BROADWAY.

TO LET—
Furnished Rooms.

TO LET—FINELY, PLEASANT, FURNISHed front rooms, bay windows, outside rooms, gas and phone, $1 and up. 1045 S. LOS ANGELES ST.

TO LET—3 HOUSEKEEPING ROOMS, $8. 126 W. AVENUE 28, Highland Park.

TO LET—3 FURNISHED HOUSEKEEPING rooms in cottage. 827 S. FLOWER ST.

TO LET—FURNISHED ROOMS, CENTRAL location. THE WALTON, 229 W. First.

TO LET—NICELY FURNISHED FLAT; walking distance. 314 E. 30TH.

TO LET—FURNISHED, 2 ROOMS AT $10 per month. 1038 WEST 11TH ST.

TO LET — FURNISHED ROOMS. 1221 W. 11TH ST.

TO LET—AT 241 S. HOPE ST.

TO LET—
Unfurnished Rooms.

TO LET—3 UNFURNISHED ROOMS; NEW, private bath, mantel, built-in beds, hot and cold water free; elegantly finished; oak floors; good neighborhood, walking distance to Broadway. Crown Hill car to Boylston st. 1736 W. 6TH ST.

TO LET—$9 PER MONTH; 2 ROOMS AND small cook room, unfurnished, with gas, bath, lawn and flowers, front and rear entrance; water free. Apply 1407 DE LONG ST. Main 7252.

TO LET—2 NEW FIRST FLOOR UNFURnished housekeeping rooms, separate side entrance, gas stoves, electricity; east and south windows. $8 per month. 120 S. BUNKER HILL AVE.

TO LET—THREE BEAUTIFUL SUNNY unfurnished rooms, desirable locality; also 5-room furnished suite. Call mornings, after Sunday. 627 WESTLAKE AVE. Phone E2011.

TO LET—UNFURNISHED, ½ OF COTTAGE, 4 rooms, suitable for 2 or 3 adults; gas plate, electric lights, bath, porches, yard. 133 W. 26TH ST.

TO LET—$10. 3 ROOMS, UNFURNISHED, for housekeeping, closets, pantry, bath and sink; ground floor; suitable for two, at 318 E. 14TH ST.

TO LET—3 UNFURNISHED ROOMS FOR light housekeeping; bath, gas and electric light; newly painted. Take 16th-st. car line to 1627 NEW HAMPSHIRE AVE.

TO LET—A LADY LIVING ALONE HAS 4-room cottage, will rent 2 beautiful unfurnished rooms cheap. 360 W. 18TH ST. Phone 10238.

TO LET — 4 ROOMS, UNFURNISHED, IN cottage. 619 VERMONT AVE., SOUTH. 915, water free; bath, toilet; no gas or electricity.

TO LET—3 FURNISHED HOUSEKEEPING rooms in cottage. 827 S. FLOWER ST.

TO LET—FURNISHED ROOMS, CENTRAL location. THE WALTON, 229 W. First.

TO LET—NICELY FURNISHED FLAT; walking distance. 314 E. 30TH.

TO LET—FURNISHED, 2 ROOMS AT $10 per month. 1038 WEST 11TH ST.

TO LET — FURNISHED ROOMS. 1221 W. 11TH ST.

TO LET—AT 241 S. HOPE ST.

TO LET—
Unfurnished Rooms.

TO LET—2 UNFURNISHED ROOMS; NEW, private bath, mantel, built-in beds, hot and cold water free; elegantly finished; oak floors; good neighborhood, walking distance to Broadway. Crown Hill car to Boylston st. 1736 W. 6TH ST.

TO LET—$9 PER MONTH; 2 ROOMS AND small cook room, unfurnished, with gas, bath, lawn and flowers, front and rear entrance; water free. Apply 1407 DE LONG ST. Main 7252.

TO LET—2 NEW FIRST FLOOR UNFURnished housekeeping rooms, separate side entrance, gas stoves, electricity; east and south windows. $8 per month. 120 S. BUNKER HILL AVE.

TO LET—THREE BEAUTIFUL SUNNY unfurnished rooms, desirable locality; also 5-room furnished suite. Call mornings, after Sunday. 627 WESTLAKE AVE. Phone E2011.

TO LET—UNFURNISHED, ½ OF COTTAGE, 4 rooms, suitable for 2 or 3 adults; gas plate, electric lights, bath, porches, yard. 133 W. 26TH ST.

TO LET—$10. 3 ROOMS, UNFURNISHED, for housekeeping, closets, pantry, bath and sink; ground floor; suitable for two, at 318 E. 14TH ST.

TO LET—3 UNFURNISHED ROOMS FOR light housekeeping; bath, gas and electric light; newly painted. Take 16th-st. car line to 1627 NEW HAMPSHIRE AVE.

TO LET—A LADY LIVING ALONE HAS 4-room cottage, will rent 2 beautiful unfurnished rooms cheap. 360 W. 18TH ST. Phone 10238.

TO LET — 4 ROOMS, UNFURNISHED, IN cottage. 619 VERMONT AVE., SOUTH. 915, water free; bath, toilet; no gas or electricity

Classified Liners.

TO LET—
Apartments—Furnished and Unfurnished.

TO LET—S. C. APTS., 2 ROOMS, WITH KITCHEN, FURNISHED COMPLETE FOR HOUSEKEEPING; PRIVATE BATH; VERY SUNNY; RENT $15 UP. 1262 WRIGHT ST., NEAR PICO. 'PHONE A2459.

TO LET—THE STIWANDA, NICELY FURnished suite. 824 MALLARD, 2 blocks west of Figueroa. 'Phone EDNA, Broadway 654.

TO LET—223 N. FLOWER, 2 AND 4-ROOM sunny apartments, gas, electricity and private bath, close in; rent reasonable. 15

TO LET—3 FURNISHED HOUSEKEEPING rooms, modern, walking distance. 962 W. 6TH. 15

TO LET—BRIGHT SUNNY HOUSEKEEPING apartments; also single rooms; on hill, close, reasonable. 422 S. GRAND. 15

TO LET—SUNNY FURNISHED APARTments, 3126 Pasadena ave.; pretty Highland Park, new house; 2 pts to date. EAST 628. 21

TO LET—THE PRISCILLA, 444 N. FIGUEROA, corner California; just opened; beautiful 2-room suites, modern, $14. *

TO LET—THE PRISCILLA, 444 N. FIGUEROA, corner California; just opened; beautiful 2-room suites, modern, $14. 15

TO LET—ARDMORE, 941 POTTER PARK ave., near 7th and Figueroa; fine furnished apartments; private bath; low rates. E2451. *

TO LET—E1, RIABO APARTMENTS, 1... W. 8th st.; private bath and toilet; 2 rooms; all convenience of 5; strictly first-class; $13 up. *

TO LET—THE WESTMORELAND, 236 W. Pico. Tel. West 2169. Three and 4-room apartments; $20 and up. 15

TO LET—FURNISHED APARTMENT, ST. Lawrence, 42 St. James Park, 4-room, newly-furnished; also 4-room unfurnished. *

TO LET—PARODIA, 941 W. SIXTH ST., modern housekeeping suites. Private baths.

TO LET—ROOMS, SINGLE OR EN SUITE, with or without kitchen; steam heated; strictly new and modern. 629 COURT ST. 4

TO LET—THE ALBANY, 819 ALBANY ST., under new management; 2 and 3-room, modern housekeeping suites, $15 to $25. *

TO LET—SAN REMO, 1, 2, 4-ROOM APARTments; front suites and furniture. 460 BIXEL ST. 'Phone E2186. 16

TO LET—2 OR 3 HOUSEKEEPING ROOMS, close, light and airy; low rent to permanent party. 122 S. HOPE ST. 15

TO LET—FURNISHED TWO OR THREE-room housekeeping apartments. 1224 M. 11TH. 16

TO LET—236 W. 10TH ST. PLEASANT sunny apartment, $17; complete for housekeeping. F629. 15

TO LET—NEWLY FURNISHED SINGLE rooms; also furnished and unfurnished housekeeping apartments. 220 E. 6TH ST. 15

TO LET—$12, $14, $15, FURNISHED TWO-room suites. 265 S. HOPE. A3274. 15

TO LET—
Rooms and Board.

TO LET — WANT 2 TO OCCUPY SUNNY bedroom and sitting-room, large closets, bath, outside entrance; pleasant street; close in; young people and piano. PHONE 10198. 15

TO LET — PRIVATE FAMILY; GOOD neighborhood; grand view; clean home cooking; elegant large sunny rooms; suitable one or two gentlemen. Phone today A4218. 418 N. BROADWAY. 15

TO LET—LARGE, SUNNY ROOM, WITH private bath, in elegant Westlake home; modern, including furnace heat. 740 HARTFORD ST., between Seventh and Eighth, st. 15

TO LET—NICELY FURNISHED ROOM with first class table board, strictly home cooking, rates $5 and $6.50 per week; also sleeping front room suitable for two. 2630 S. MAIN. 15

TO LET—ELEGANTLY FURNISHED LARGE room in private cottage, all modern improvements, first-class cooking, for one or two, rates reasonable. 134 WEST 25TH ST., near Main st. car line. 15

TO LET—NICELY FURNISHED ROOM; ALSO newly furnished room for couple, south front; good board; home cooking, in well furnished home; every convenience. 3625 S. LOS ANGELES ST. 15

TO LET—ONE OR TWO RESPECTABLE ladies to share my small 4-room cottage with bath; use of piano, reasonable rent. 121 NORTH BONNIE BRAE ST. Take West Temple St. car. 15

TO LET—GOOD BOARD, GOOD ROOMS, careful attention to rights of guests, with reasonable price for service rendered; bright cozy, clean rooms; try a dinner. HOTEL CHATHAM, 6th and Hillside. 4

TO LET—WESTLAKE DISTRICT, TWO sunny front rooms, and board, in private family of adults, first-class in every respect reasonable terms, all modern improvements. 223 W. 9TH ST. Phone 10288. 15

TO LET—WANTED CHILD TO BOARD BY couple who live in country, two miles from city limits; best of care and good treatment guaranteed; near good school; $10 per month. MRS. WM. JENNINGS, Bells, Cal. 15

TO LET—ROOM AND BOARD IN EXchange for services of young man student; may pay extra time. Address P, box 184, TIMES OFFICE. 15

TO LET—A LADY IN MODERATE CIRcumstances to share nice housekeeping suite within walking distance. Address P, box 88, TIMES OFFICE. 15

TO LET—A NICE FURNISHED ROOM with board in modern private home. Every convenience. Phone WEST 1579. HOME 10466. 15

TO LET—WITH PRIVATE FAMILY IN THE W. Adams district, young lady preferred or gentleman who works nights. Phone WEST 1411. 16

TO LET—FRONT ROOM WITH OR WITHout board to young gentleman, 2 meals, $7.50. Privates. Walking distance. 837 W. NINTH. 15

TO LET—2 LARGE ROOMS, WITH BOARD; all modern conveniences; private home. 1... Westlake district. 1822 S. BONNIE BRAE. 16

TO LET—A PLEASANT FURNISHED FRONT room, with board in a private home; 1-2 block from Westlake Park. 725 LAKE ST. Eight... 15

TO LET—WANT TWO OR FOUR BOARDers for April, May, June, July; beautiful country home near Whittier. Address MRS. M. S. SANBORN, Whittier, Cal. 15

TO LET—IN PRIVATE WESTLAKE HOME, sunny newly furnished rooms, with good board. All conveniences. 441 LAKE ST. Home 10466. 15

TO LET—HAVE DUE BILL FOR SALE ON first-class family hotel; can give very good rate for first-class accommodations. For information call P6744. MAIN 6794. 15

TO LET—HOTEL PLUMASITA, 1026 S. FIGueroa, elegantly furnished rooms; exceptional meals; tennis court; poolroom; special rates to couples. 20

TO LET—FIRST-CLASS ROOMS AND board; all conveniences; use of piano and parlors; in private home. 118 W. 25TH ST. *

TO LET—$65 MONTHLY, BOARD AND 4 suite of rooms, for 2, in beautiful private home of lady and son, in Westlake district. Address M, box 70, TIMES OFFICE. *

TO LET—DESIRABLE ROOMS, WITH EXcellent table, $5 and $6; also table board; walking distance; rates by the month. 23214, Broadway 2847. 142 W. PICO ST. *

TO LET—2 OR 3 GENTLEMEN, EMPLOYED, for two nice rooms, private family, ladies, piano, good board if desired, good location, close in. MAIN 7085. 15

TO LET—LARGE, SUNNY FRONT ROOM, excellent table, reasonable; walking distance. 420 MALLARD ST., 2 blocks west of Figueroa. 15

TO LET — IN A BEAUTIFUL HOME, pleasant rooms, with board. For particulars call 960 W. WASHINGTON, or 'Phone B-462. 17

TO LET—345 S. FIGUEROA, TWO ROOMS, single or en suite; best location. Special rates; walking distance. Phone BROADWAY 2027. 17

TO LET—IN PRIVATE HOME, WESTLAKE district; large, sunny, east-front room; private bath; furnace heat; excellent board. Call 927 GRATTAN. W. Ninth car. 15

TO LET—BEAUTIFUL SUNNY FRONT room for 2 good, splendid home cooking. Very location. 1041 S. FLOWER. 15

TO LET — FIRST-CLASS ROOMS AND board, $5 per week. THE CHEROKEE, 549 W. Seventh. 15

TO LET—LARGE, SUNNY ROOMS, WITH good board, $5 per week; very close in and homelike. 215 N. HOPE. Main 9612. 15

TO LET — NEWLY FURNISHED ROOMS with good board. 1464 S. BURLINGTON AVE. 16

TO LET — WANTED YOUNG MAN TO share room with board, walking distance. B2254, Broadway 2347. 142 W. PICO ST. 15

TO LET—620 BIXEL, CORNER INGRAHAM, choice sunny rooms, with exceptional board; elegant modern home. 18

TO LET—NICELY FURNISHED, LARGE, sunny rooms, with first-class board, $5 per week up. 137 W. 16TH ST. B3461. 15

TO LET—WILL GIVE GOOD BOARD AND nice room to nice lady for $3 per week. If same helps a little with light work. 15

TO LET — ROOM AND BOARD, GOOD home cooking, $6 week up. 734 SOUTH HILL ST. *

TO LET—FRONT ROOM AND BOARD FOR 2; first-class references. 1320 S. BONNIE BRAE. 15

TO LET—LARGE, FRONT ROOM, WITH board in Westlake district. Private family, HOME 17127. 15

TO LET—NEWLY FURNISHED SUNNY rooms, with or without board, within walking distance. 1191 TOWNE AVE. 15

TO LET—SUNNY ROOM AND BOARD, PRIvate family, for 2 adults. southeast. Sunset 5589. 15

TO LET—NEWLY FURNISHED ROOMS ... minutes' walk from the P.O.

TO LET—
Rooms and Board.

TO LET — YOU CAN FIND PLEASANT, sunny rooms and board at Tropico, only 20 minutes from Sixth and Broadway; fare $2.10 for 52 rides; large, beautiful grounds; good table; poultry, eggs, milk and an abundance of all kinds of fruit in season; terms, per month, 3 meals per day, $25; 2 meals, $20. MRS. STODDARD, Tropico and Glendale aves., one block east of car lines. 15

TO LET—HANDSOME, LARGE, SUNNY room, with excellent board, in an elegant, refined home; 5 minutes from Times Bldg.; very beautiful; lofty situation; fine garden and view; would suit one or two business gentlemen or ladies desiring a high-class home; also small sunny room, suitable for single gentleman, at very reasonable terms. 616 S. BROADWAY, over tunnel. Main 5396. 15

TO LET—THE ST. JAMES FAMILY HOTEL, 517 West 23rd st., at St. James Park and Chester Place, is full now, but I want to secure permanent guests as fast as the tourists leave; select place; tents on roof garden if desirable, beautiful dining-room, Southern style cooking and serving. Phone B3222; WEST 232. 3

TO LET—ROOMS AND BOARD AT HOTEL SHIRLEY, Sierra Madre, the city of beautiful homes, 1250 feet elevation, mountain water, fine climate. Just the place for health, pleasure, rest, best table; clean newly furnished hotel. Reasonable. Sierra Madre electric car stops at door Hotel Shirley. 15

TO LET—WE HAVE ROOM AND BOARD in nice homelike place, our meals can't be beat; you are invited to come and try them; you will be convinced; room and board, $32.50 per month. 239 OTTAWA ST., between 10th and 11th of Figueroa. 15

TO LET—TO PERMANENT PARTITS WHO desire the comforts and conveniences of home, 2 large, pleasant, well furnished rooms; all modern conveniences; single or en suite; refined surroundings, best of home table. 823 WESTLAKE AVE. *

TO LET—LARGE, SUNNY ROOM, WITH board, for two gentlemen or young couple employed; modern, private family on W. Seventh st. car; 15 minutes' walk from Broadway. 602 S. UNION AVE., corner Seventh. 'Phone F2060. 15

TO LET—SUNNY FRONT ROOM, NORTHeast corner, furnished nicely; bath, electric light, parlor with piano, private family; also one smaller room; rent together or separate. Phone West 2072. COR. UNION AND GIRARD. 15

TO LET—IN PRIVATE WESTLAKE HOME, SUNNY, WELL FURNISHED ROOMS WITH EXCELLENT BOARD; ALL MODERN CONVENIENCES, INCLUDING FURNACE HEAT. 1440 W. 11TH ST., CORNER BEACON. *

TO LET—HOTEL GRAY GABLES, 210 W. 19th; well-furnished rooms, excellent board; all conveniences; hot and cold running water, baths, telephone, etc. Centrally located. Rates $1 a day and up. 15

TO LET — FIRST-CLASS ROOMS AND board in large house on W. Adams st., beautiful situation, fine grounds, every modern convenience; 10 minutes from town on Grand ave. car; references. Apply 621 W. ADAMS. *

TO LET—PLEASANT ROOM, WITH BOARD to gentleman; near car line. Address 113 S. CURTIS AVE., Alhambra, Cal. *

TO LET—AT 1256 S. HOPE, QUIET, ATtractive home; special rate to permanent gentlemen. B2698.

TO LET—NICE ROOMS WITH GOOD HOME cooking, $20 to $27.50. Westlake district. 724 BEACON ST. E1753. 15

TO LET—AT 781 S. OLIVE, VERY CHOICE rooms, with or without board; in a beautiful house, with all conveniences, close in. 15

TO LET—AT THE LIVINGSTON, GOOD rooms, fine table; cheap rates. 528 S. HILL. 15

TO LET—ONE OR TWO CONGENIAL young ladies to room and board; pleasant home. 1322 W. 7TH ST. 15

TO LET—
Houses.

TO LET—FURNISHED FLAT, "SUNSHINE Terrace," 6 rooms, rare antique mahogany, rugs and china, $40. OWNER, 705 Pay Bldg. A3529.

TO LET—COMFORTABLE 5 ROOM CALifornia cottage within 1 block of Eastlake Park, rent $12, without water. Phone East 1263. Key at 1509 E. MAIN. 15

TO LET—6-ROOM MODERN COTTAGE ON Elmendale near Washington; good barn, large lot; for $16 per month. MAIN REALTY CO., 205 Severance Bldg. 16

TO LET—PARTLY FURNISHED 10-ROOM house near Figueroa and Washington, suitable for 2 families; near the Polytechnic High school. 1910 LOVELAND AVE. 15

TO LET—$25, WITH WATER; 5-ROOM MODern bungalow, 545 Ave. 27, near Pasadena and Orteltyou cars. THOMPSON, 2119 Michigan ave. Phone Boyle 128. 15

TO LET — DESIRABLE 5-ROOM COTTAGE; gas, electricity; adults; baby no objection; $16.50, water paid. 1113 E. 27TH., near Central ave. 15

TO LET — MODERN 5-ROOM BUNGALOW, corner Euclid ave. and E. Fifth st.; high, healthful; rooms large; 2 car lines, 15 minutes; $30, water paid. Phone BOYLE 573. 15

TO LET—COTTAGE, MODERN 5 ROOM, flat near Vermont, carpets, gas range, $20. Call 2239 VERMONT AVE. Phone West 1382. 15

TO LET—OR SELL, SMALL NEW BUILDing, plastered, at Tropico, suitable for couple; can remain on lot. Ask about it. Main 7965. Owner, 1210 MAPLE AVE. 15

TO LET—7-ROOM MODERN HOUSE, 1654 W. 37th st.; nice yard, fruit trees; close to car lines; $25 per month. See owner, DEAL, 234 Douglas Bldg. Phone A1937. 15

TO LET—SEE RENT FREE COTTAGE AND poultry ranch under heading Business Chances today in this paper, or address P, box 149, TIMES OFFICE. 15

TO LET—UNFURNISHED HOUSE, EIGHT rooms, all improvements; furnace; facing Chester Place; $45 month; nice surroundings. Call 2140 ESTRELLA. 14

TO LET—326 W. JEFFERSON, NEAR FIGueroa; 5-room cottage; large lot, fruit trees; $20 to permanent tenant. RALPH SULLIVAN, 720 S. Hill st. F3743. 15

TO LET—1½-STORY COTTAGE, 4 ROOMS, bath, gas, electricity, newly papered, painted; large yard; $20 month, water paid. 1337 TOBERMAN ST. 15

TO LET—6-ROOM MODERN COTTAGE IN North Pasadena; $14 a month; or will exchange same for Los Angeles realty. Inquire 421 S. SPRING. *

TO LET—$15; MODERN 6-ROOM COTTAGE, near 2 car lines; flowers, place for chickens and garden. Inquire 514 EUCLID AVE., Boyle Heights, or phone Boyle 1637. 15

TO LET—NICE 4-ROOM COTTAGE, E. 27TH st.; $15, water paid. 6-room, E. 11th st., $19. All modern and good condition. DR. ROGERS, 2103 Central. 15

TO LET—11-ROOM DWELLING HOUSE; barn; Broadway near 9th, very close in. WILLIAM R. BURKE, 220 Bradbury Bldg. Home Phone A2117. 15

TO LET—2 5-ROOM MODERN COTTAGES, newly finished, $12 and $14, including water. Inquire 615 S. CLARENCE ST. *

TO LET — $12; NEW, MODERN 5-ROOM cottage, 2068 Compton ave. Take Hooper ave. car to 49th st. Walk 1 block east. *

TO LET—HOUSE, 1132 W. 25TH. BARN and palm house, rent $40. PHONE E2372. 15

TO LET—6-ROOM CALIFORNIA COTTAGE, modern conveniences, lawn, chicken yard; $20, water paid. 1403 W. 27TH ST. 15

TO LET—HOUSE WITH LARGE LOT, OWNer must leave, $8, good chance for right party. Inquire 1151 E. 22D ST. 15

TO LET—FIVE ROOMS, WATER, PLENTY fruit, chicken corrals. Inquire at 532 NEW YORK ST., cor. 54th. Take New York car. 15

TO LET—$8 PER MONTH; 4-ROOM PLASTered house; large lot. At 674 W. 29th st. Call MAIN 927. 15

TO LET—NEW, MODERN COTTAGE, FIVE rooms, close in, southwest; half acre ground; $17. Inquire at 1285 W. 41ST ST. 15

TO LET — $20; 5-ROOM UNFURNISHED cottage, 1 block from car line. Apply 307 S. FIGUEROA ST. Phone Main 2936. 15

TO LET — 6-ROOM HOUSE, LARGE LOT, trees, etc., bath, gas; rent $18. 261 W. AVENUE 31. Key 420 W. Avenue 31. 15

TO LET—MODERN 4-ROOM COTTAGE, $12.50 month, water free. 135 E. AVE. 28. East 1834. 15

TO LET—HALF DOUBLE HOUSE, 6 ROOMS, good repair; $25 per month. 955 W. 12th st. Key at 1200. LEE BROS. 17

TO LET—1346 WEST 29TH ST., 1½-STORY 7 room house, rent $28. Call on owner 2918 HOBART BLVD. 15

TO LET—4 ROOM COTTAGE, 604 MAPLE ave., close to business, $14.50. R. D. LEET, 600 I. W. Hellman Bldg. Phone A7662. 24

TO LET—4 ROOM HOUSE, GAS FOR LIGHT and heat, clean, neat, car line, $10. 4052 WALL ST. 15

TO LET—UNFURNISHED, $20, 5 ROOMS; walking distance. 1216 W. FIRST. Open from 10 to 4 today. 15

TO LET—MODERN FIVE-ROOM COTTAGE, $17.50, water paid. 2013 TRINITY ST., one block from Maple or San Pedro cars. 15

TO LET—5-ROOM HOUSE, NEWLY PAPERed; 1432 Warren st., near Brooklyn ave., $12. N. TRESOTI, 102 Court st. 15

TO LET—$10; 5-ROOM COTTAGE, NEAR Highland Park; lawn, flowers, chicken corral. Lot fenced. EAST 2030. 15

TO LET—WESTLAKE DISTRICT, 1612 W. 11th st., 6 rooms, modern, $30 per month. Key at corner houses. 15

TO LET—OR SALE—NEW MODERN SEVen room house, cellar, gas, electricity, rent $25. 1965 BONITA AVE., owner on premises. 15

TO LET—5-ROOM HOUSE, $9 PER MONTH; ... water. Inquire J. W. HENRY, 2611 S.

TO LET—
Houses.

TO LET — UNFURNISHED HOUSES, COTTAGES AND FLATS.

$13—6-room house in calling distance of car shops on east side on N. Main st.

$25—Good 7-room house; large barn; 4 acres in walnuts and deciduous fruits, on Venice Short Line near Palms. A bargain.

$25—Two lower modern flats, 5 rooms each, close to Country Club on Pico Heights.

$30—8-room modern house, suitable for two families or small rooming house, on Central ave., close to car barns.

$35—6-room modern house, with barn, on W. 11th, close in.

$40—8-room modern house, including gas stove, carpets and other furnishings, on W. 9th car line, close in. A snap.

$40—6-room strictly up-to-date house in S.W. on W. Washington car line, box ten neighborhood.

$50—11-room modern house, suitable for two flats or subletting rooms. Part of furniture for sale. Close in, just west of Figueroa.

EDWARD D. SILENT & CO., Est. 1892. 124 W. Second st. Members L. A. Realty Board. 15

TO LET — 12-ROOM RESIDENCE IN FINE NEIGHBORHOOD. WILL MAKE LEASE AT A VERY LOW RENT. FULL PARTICULARS WITH OUR RENTAL DEPARTMENT. R. A. ROWAN & CO., 200 H. W. HELLMAN BLDG. 15

TO LET—

B. & B.'S RENTAL LIST.

$25—No. 1260 Barnard Park, 9 rooms; water extra; gas and coal ranges all connected up.

$22.50—No. 1301 W. 10th st., 6 rooms, corner lot; water paid.

$17.50—No. 1202 S. Los Angeles st., 5 rooms; water extra. A bargain.

$13—No. 934 Stanford ave., 5 rooms; water extra.

$25—No. 1122 W. 17th st., 9 rooms and barn; water extra.

BREARLEY & BENEDICT, 614 H. W. Hellman Bldg. A2137, Main 205. 15

TO LET—UNFURNISHED.

Five-room California cottage, newly papered and painted; water paid; $12; in rear of 629 E. Washington.

Barn for four horses.

Small three-room California cottage, with nearly an acre of ground; chicken corrals, etc.; on Inglewood Redondo electric line, on Slauson avenue; fare 25c round trip; only $4 per month. Owner, 1616 S. MAIN.

TO LET — NEARLY NEW COTTAGE, 5 rooms and bath, 2 bedrooms, all improvements; gas and electricity, hot water heater, cement walks, good rear yard, fine sandy loam soil, close to school and churches; only 12 minutes' ride to second and Spring; rent only $20 per month to desirable family, water paid. 1405 E. 28TH ST., 1 block east of Central ave. *

TO LET—ONE OF THE FINEST 1-ROOM BUNGALOWS IN LOS ANGELES, NEAR ST. JAMES PARK; ALMOST NEW; OAK FLOORS, BEAMED CEILINGS, PRESSED-BRICK FIREPACES, ETC. REASONABLE RENT.

P. R. CROSS & CO., 17 836-7 SECURITY BLDG.

TO LET — MY BEAUTIFUL HOME, FURnished or unfurnished; everything complete or modern; large double parlors, reception hall, dining room, breakfast room, 4 bedrooms, hair mattresses, baby grand piano, telephone, etc.; large barn, furnace. Price low to right party.

Call Monday, 226 W. 28TH ST. 15

TO LET—
FURNISHED AND UNFURNISHED HOUSES, FLATS, APARTMENTS, ALL PRICES, SIZES, DIRECTIONS, LISTS AND INFORMATION FREE. Twenty Years Renting Los Angeles Property. WRIGHT AND CALLENDER COMPANY, 323 S. HILL ST. 4

TO LET—
Modern 10-ROOM HOUSE, all conveniences; large grounds, etc. 2217 S. Grand ave., new; $40 if taken at once. ALSO 6-room modern 1½-story cottage, No. 953 W. Jefferson st., $20 and WATER PAID.

GEO. A. CORTELYOU CO., 535 BRADBURY BLOCK. A1262. 15

TO LET—ELEGANT COTTAGE, FIVE large rooms, bath, etc., southwest corner 23rd and Griffith ave.; rent $25, including water; also furnished flat, three rooms, disappearing beds, etc., everything modern; rent $18. Get key and information at 2307 GRIFFITH AVE.

TO LET—$19; A COZY 5-ROOM COTTAGE, with pantry, closet, bath and toilet, hot and cold water, gas and electricity, cement walks, fruit trees, flowers and lawn; water free; healthy location, select neighborhood; view unsurpassed; near 2 car lines. 825 HUBBARD ST. Phone Main 9394. 15

TO LET—AT 2110 PARK GROVE AVE., A nearly new 6-room cottage, in first-class condition; newly tinted and varnished throughout; three windows shades, gas, electricity, instantaneous heater; hot and cold water. Rent $25. NO CHILDREN. OWNER, next door. 15

TO LET—MY 6-ROOM COTTAGE WITH GAS range and gas heater for bath; will rent to desirable parties for $25 per month. Call for key at 1200 E. 27TH ST. or 112 S. Spring to E. E. Smith, office phone M. 3119, residence, South 4349. 15

TO LET — $23 MONTH; 5-ROOM MODERN house, 121 West Twenty-first st., between Main st. and Grand ave.; newly tinted and renovated throughout; bath, gas, electricity and all conveniences. Owner, 216 W. 21ST ST. 15

TO LET—OR SALE—132x160, WITH MODern 6-room cottage, near 28th and Central, $25; this property is subdivided into chicken corrals with house, barn, etc., for 1000 chickens; ground will grow good garden.

See A. G. SMITH, 1413 S. Main st.

TO LET—6 ROOMS AND BATH, MODERN bungalow; hardwood floors, fireplace, lawn, flowers, vegetables; desirable neighborhood, south front; $30. Some furniture and poultry if desired. 4125 GRAND AVE. Moneta car to Vernon.

TO LET—$20, WATER PAID, 6-ROOM COTtage, just finished, never occupied; built-in buffet, cabinet kitchen, grate and mantel, porch all around the entire front, porcelain bath, 2 bedrooms, 5 blocks from Moneta-ave. car. Call 301 Pay Bldg.

TO LET—LOVELY HOME, 4 BEDROOMS, large lot, lawn, flowers, beautiful surroundings; rent $40; lease. 1393 WESTLAKE AVE., corner Pico st.

TO LET — LOVELY 7-ROOM, TWO-STORY house, fine location and only 15 minutes out; low rent to the right sort of tenants; particulars at personal interview only. Phone A2780. WATSON, 322 Los Angeles Trust Bldg. 15

TO LET—TWO-STORY CALIFORNIA BUNgalow, 4 rooms, furnished, $25, unfurnished, $20; hill district, 16 miles from 6th and Main; fine scenery; place for chickens, garden. 2127 B ST. M2322.

TO LET—2-STORY MODERN RESIDENCE, 8 rooms; hardwood floors, furnace; corner Brighton and 28th; rent $50, water paid. Phone B4798 or A3624. SHERWOOD & KOYER, 503 Trust Bldg., 2d and Spring.

TO LET—FROM APRIL 1, UP-TO-DATE 6-room bungalow, 1508 W. 22d st.; hardwood floors, all modern throughout; large lot, lawn, 2 outhouses; rent $20 and water. Inquire owner, 1319 S. FIGUEROA ST. 15

TO LET—OR SALE—CHEAP; SIX-ROOM cottage, gas, electricity, bath, etc. Newly painted and papered. Near car line, 2530 Penn ave., Boyle Heights. PHONE BOYLE 1170.

TO LET—I HAVE AT 946 N. PICKET ST. a 6-room modern cottage which I wish to rent, furnished or unfurnished, to good, reliable, long-term tenant. M. W. ATWOOD, 412 Grant Bldg.

TO LET—6-ROOM COTTAGE, BATH, PANtry, large yard for chickens, flowers, lawn, etc. 1216 Willow st. Rent $15. Apply at 1046 LA SALLE AVE., or MR. RIGGS' grocery store, cor. of Santa Fe ave. and Willow. 15

TO LET—MOST DELIGHTFUL PLACE TO live, beautiful scenery, close in; 5-room modern cottage, $20, water free. G. ZOLL, owner, 1035 Everett st., or 123 S. Broadway, Main 3022. A9193.

TO LET—LOVELY NEW 6-ROOM COTTAGE in choice new residence section; low rent to right parties. Particulars at personal interview only. Phone A2780. WATSON, 322 L. A. Trust Bldg.

TO LET—GOOD 6-ROOM HOUSE, 3436 S. Flower, near Adams, is in perfect order, furnace, porcelain bath, lawn, flowers and beautiful surroundings; rent reasonable. Inquire at 2501 S. HOPE ST. *

TO LET—OR FOR SALE, MODERN FIVE-room bungalow, with all modern conveniences. Take West Adams or Washington car and get off at Budlong. 3601 W. 21ST ST. 16

TO LET—MODERN 6-ROOM HOUSE, NEW; finest view in city; large lot, all fenced. Will lease or rent for $15 month, with water. 2236 STEPHENSON AVE. Phone South 3529. 17

TO LET—5-ROOM COTTAGE, LARGE LOT, one block from school, stores; gas, $16, water paid. 4507 COMPTON AVE., one block east Hooper ave. car, telephone South 815.

TO LET—
Houses.

TO LET—NEW 5 room cottage, Bellevue ave.
$15—5 room cottage, Gail st.
$20—6 room cottage, Harvard blvd.
$22—5 room house, Highland Park.
$23—5 room cottage, Girard st.
$23.50—6 room cottage, S. Bonnie Brae.
$25—6 room house near Normandie st.
$25—9 room house, S. Grand ave., modern.
$30—4 room house, Budlong ave.
$30—9 room residence, W. Washington.
$40—7 room house, W. 8th st.
$42.50—10 room house, W. 18th.
$60—Splendid 8 room house, 2039 Monmouth ave., furnace, beautifully decorated.
$70—Fine 8 room house, Westlake.
$90—New 9 room residence, Westlake.
$90—Handsome 10 room residence, Figueroa.
JONES & RYDER LAND CO., 213 W. Third st. 15

TO LET—
Houses, flats, cottages, furnished and unfurnished. All parts of city. List free.
MINES & FARISH, 215 S. Hill. 15

TO LET—$18, 623 EAST 30TH ST., 5-ROOM modern cottage; near San Pedro st. car; gas and electricity; water paid. See this.

Four-room cottage, 313 Margaret st., Alhambra, close to car; only $10 per month.

CROAKE & M'CANN, 239 Douglas Bldg. Home phone A3912, Sunset Main 2630. 15

TO LET—IN THE WILSHIRE WESTLAKE district, a nearly new, modern 2-story and roof garior eight-room house, large lot, fine stable and garage, with fine finished room; large lot with fine lawns and shrubbery; high and sightly, "swell house." Corner SAN MARINO AND HOBSON, No. 2140, 1 block from 9th st. cars. $35, wter extra. Key there Monday, 9:30. 15

TO LET—$15 PER MONTH, 5 ROOM CALifornia bungalow, 945 Phillis st., corner Sunset boulevard, 20 minutes from City Hall; large lot, improved with trees, sheds, etc., suitable for chickens or garden. Take Hollywood car to Coronado street and walk three blocks north. Owner will be on place from 2 to 4, today, or address L. O. THOMPSON, Whittier; will sell $1300, terms to suit. 15

TO LET—1349 W. SECOND.
New 6 room modern cottage, built-in buffet, panelled dining room, tint and cold water every convenience; beautiful lawn and flowers; 6 minutes from Broadway; only $33; water paid.

F. H. REDPATH, Care Evening News.
SOUTH 180. 17

TO LET—525 DEARBORN ST. EWELL neighborhood.
New 6 room bungalow; all modern conveniences, good location, southwest: 2 car lines and school; only $35.

F. H. REDPATH, SOUTH 180. 4396 S. FLOWER.
Take Moneta ave. car to Thorpe st. 17

TO LET—BEAUTIFUL NEW MODERN bungalow, six large rooms, polished oak floors, beam ceilings, hand painted walls, stationary wash trays, lawn and flowers, this is a beautiful home, and must be seen to be appreciated; will lease to right parties, house open today. 1350 WEST 37TH ST. 15

TO LET—ON THORPE PL., ELEGANT, new 5-room 1½-story house, every modern improvement, gas, oak floors, electrical music box, beautiful lawn and flowers, only $30.

F. H. REDPATH, SOUTH 180. 4396 S. FLOWER.
Take Moneta ave. car to Thorpe st. 17

TO LET—
$13. 641 E. 29th st., 5-room cottage, new and strictly modern; gas range and water heater, water paid; large lot. OWNER, 651 E. 28TH ST., or call 301 H. W. Hellman Bldg. 15

TO LET—ON BEAUTIFUL KENWOOD AVEnue, near Adams st., fine modern house with garage, hardwood floors and stairs and beamed ceilings, will lease for year to responsible parties at $40 month. Phone West 1914 or call 2825 KENWOOD AVE. 15

TO LET—MODERN, 6-ROOM BUNGALOW. Very fine, near Pico car line at $27.50.

Also
Modern 5-room bungalow on Magnolia. New, price right. LANG BROS., 2541 W. Pico. B2824. 15

TO LET—FOUR LARGE ROOM COTTAGE, right at Burke station, Sunnyside line, nice lawn, large back yard, fenced; rent $9; possession first or middle of April or first May. Call or address B. W. DYBART, 6708 Bonsallo st. 15

TO LET—FINE LARGE 8 ROOM HOUSE, close in, splendid location for renting rooms, 5 car lines, 2 car barns, 2 years' lease; all furnishings to be sold at private sale, at request price, as occupant is leaving the city. 1314 ORANGE ST. Phone A2686. 15

TO LET—UNFURNISHED COTTAGE-BUNgalow, 4 rooms, bath, 2627 Harvard Blvd., solar heater, new gas range, hard wood floors, large, airy bedrooms, large lawn, select neighborhood, will lease, price $20; water paid. Phone WEST 4395. 17

TO LET—UNFURNISHED.
$15 month, 123 S. Prichard st., lease.
$30 month, 117 West Elmira st., lease.
$40 month, 5188 Pasadena ave., lease.
W. B. JUDSON, Phone A3246, Main 424. C1179.

TO LET — WE HAVE THE MOST COMplete list of houses, cottages, bungalows and flats in the Westlake and southwest section. Lists free.

SMITH & DIETER, 438 South Hill. Ground Floor. 15

TO LET—5-ROOM COTTAGE; GAS, ELECtricity, bath; close in; large lot, barn, chicken house; $20 per month, or will lease at $15; owner pays water. See BELMONT REALTY CO., 106 Belmont ave. Tel. E2807 or Main 4144. 15

TO LET — 1324 NEW HAMPSHIRE; $16; 6 rooms, water paid; clean, tidy cottage, flowers and lawn; Pico Heights car; no objection to children. Open today. Will give lease to good tenant. 17

TO LET — NICE NEW 6-ROOM HOUSE, modern. Nice back and front yard. Beautiful location, fine car service, 20 blocks this side of Hyland Park, $28 a month. PHONE MAIN 2903. F689. 15

TO LET—5859 ALDAMA ST. AND 2146 WAbash ave. Large tent cottages, four rooms, large porches, shingle roof; $7.50 per month. Owner, CHARLES MATTINGLY, 421-2 Stimson Bldg. Both phones. 17

TO LET—A SUBSTANTIAL 9 ROOM HOUSE at 2712 Menlo avenue, most beautiful residence street in southwest section. Owner at house between 2 and 5 this afternoon, $40 per month. 15

TO LET — NOT MERELY HOUSES, BUT homes. The best there are, in all localities. We can save you time in house hunting. WISLER, MOORE & CO., 130 South Hill st. 15

TO LET—$12 PER MONTH; 5-ROOM PLASTered cottage; large lot; and $15 per month for 6-room cottage with bath and large lot. Call 670 and 673 W. 30TH ST., or call Main 127. 15

TO LET — SNAP; SOUTHWEST, NEW 5-room cottage, up to date, just off Figueroa, 136 Dearborn (44th.) See for yourself today; door open. See me tomorrow at 1321 BOND. A1394. 15

TO LET—IN HIGHLAND PARK, NEW 4-room bungalow; screen porch, bath, toilet, Marshall & Stearns bed; $18a location; $12 month. Inquire of OVID LAWS, JR., 6415 Milwaukee st., Highland Park. 15

TO LET—GOOD 7-ROOM HOUSE, 329 WEST 17TH ST., between Grand ave. and Hope. Excellent condition; freshly tinted; polished floors; large lot; barn and alley; $37. Near Polytechnic and St. Vincent's.

TO LET—924 BEACON ST., 9-ROOM HOUSE unfurnished; electric and gas lighted; hardwood floors; furnace heated; 3 lavatories; $60 per month. Must act quickly. 924 BEACON. 15

TO LET—AT MONROVIA, 3 BLOCKS FROM electric car, a 2-room house with 1 acre of fertile land, barn and corral. Owner, DR. SLOCUM, Citizens' Natl. Bank Bldg., A3529. 15

TO LET—2 ROOM COTTAGE FLAT, VERY close in, gas range, low rent. 121 SOUTH HEWITT. 15

TO LET—NEW 4-ROOM COTTAGE, MODern, $12, water free. Inquire 327 WEST AVE. 15. 17

TO LET—I SIDE DOUBLE HOUSE AT 1309 W. Pico st., 6 rooms. Rent $25. OWNER, 1313 Hoover st. 15

TO LET—3-ROOM COTTAGE, $12 MONTH, close-in, only adults. 731 TEMPLE ST. 15

TO LET — $25; 9-ROOM MODERN HOUSE, near car line. Phone WEST 5061. 15

TO LET — COTTAGE OF 4 ROOMS AND bath; $15. Call 316 W. AVE. 34. 15

TO LET—5-ROOM COTTAGE, INQUIRE 1329 W. 37TH ST. Tel. West 4369. 15

TO LET—MODERN 5-ROOM COTTAGE, $15; 28th and San Pedro. Phone SOUTH 825. 15

TO LET—5-ROOM MODERN COTTAGE AT 1624 HOOVER ST. Home A1102. 16

TO LET — NICE SIX-ROOM COTTAGE, choice location. 1024 W. 24TH. 15

TO LET—COTTAGE, 4 ROOMS AND BATH, lawn and flowers, close in. 1007 W. 29TH. 15

TO LET—MODERN COTTAGE, 6 ROOMS, $20 month. 1296 S. LOS ANGELES ST. 15

TO LET—10-ROOM

Liners.

TO LET—
Furnished Houses

TO LET—FURNISHED, 1, 2 OR 3 ROOMS, housekeeping, cheap. 126 S. HILL. 15

TO LET—183 WRIGHT ST., COMPLETELY furnished 5-room cottage. 17

TO LET—FURNISHED FIVE-ROOM COTTAGE, modern. 1229 WEST 17TH. *

TO LET—FURNISHED COTTAGE, 4 ROOMS, all conveniences. 760 MAPLE AVE. 15

TO LET—FURNISHED 8-ROOM HOUSE, $45. 1826 BURLINGTON. Key at 1822. 15

TO LET—$15; FURNISHED 3-ROOM COTTAGE. 246 S. HOPE. A3274. 15

TO LET—NICELY FURNISHED 10-ROOM house. 1040 S. OLIVE. 15

TO LET—FURNISHED 5-ROOM COTTAGE, southwest. Telephone WEST 698. 15

TO LET—
Stores, Offices, Lodging-Houses.

TO LET — FINE THREE-STORY AND basement building on Los Angeles st., near Second; suitable for wholesale or retail business; fixtures and elevators, complete. Apply for present to 136 S. MAIN ST. *

TO LET—
ON EAST SEVENTH STREET.
Stone building, 70x25, with stable room in rear, all nicely papered, electric light and gas, rent $15; suitable for light manufacturing or wholesale bakery, close to 2 car lines, close in. See owner, R. A. COLLINS, 217 Byrne Bldg. 15

TO LET—
Corner, S.E. Cor. MAIN AND JEFFERSON STS., suitable for feed yard, garage, nursery, etc.; could build to suit tenant. Spur track available.
GEO. A. CORTELYOU CO., 235 BRADBURY BLOCK. A1262. 16

TO LET—A FINE BROKERAGE OFFICE, completely furnished with boards for stock quotations. Nominal rent to good tenant. ANNA L. BRIGGS CO., 221 H. W. Hellman Bldg., corner 4th and Spring. A1704. (Formerly 409-10 Pay Bldg.) 15

TO LET—2 STORES AND BAKERY, OVEN and shop, also rooming house upstairs at 1717-1719 E. 9th st. and one modern cottage on McCleary st., one store at 2913 E. Main st. and one house at 130 S. Griffin ave. N. CORDARY, 203 I. W. Hellman Bldg. 15

TO LET—$2 A ROOM.
12 splendid light rooms, good car service, a bargain.
JONES & RYDER LAND CO.,
15 233 WEST THIRD ST.

TO LET—VERY DESIRABLE OFFICE SPACE West First st. Ground floor. The number of people passing here can only be realized by seeing same. Apply either 135 W. 1ST ST., or 312 S. Los Angeles st. Munger's Laundry. 15

TO LET — 60-ROOM HOTEL, FURNITURE for sale, $20, shop, 5th and Olive, carpenter, painter, plumber, etc., $35, one 10-room apartment proposition, $25, 2 elegant furnished offices, both phones. BRAINERD, Fay Bldg. A3639. M. 221. *

TO LET—BEAUTIFUL FURNISHED OFfice, complete, with phone, Smith typewriter, two desks, chairs and cabinet. Can be used either alone or in connection with two other rooms. Rent $25 per month. Reference required. Call ROOM 701, Fay Bldg. *

TO LET—
NEAR SECOND AND LOS ANGELES ST. 2 stores, $20 each, with cement basement and vault, will lease one or both. METZLER INVESTMENT CO., 401-402 Stimson Bldg. Phones—Home 6401, Main 1905. 15

TO LET—$20 PER MONTH, STORE AND 3 living rooms, in good building; at northeast corner of Temple and Hoover sts.; key next door at 1 Westlake. Owner, MATTHEWS & MATTHEWS, at 205 Douglas bldg., Third and Spring sts. *

TO LET—STORES, 223, 225 E. BRADBURY AVE. 2-231 E. Ninth st. 1-cash—1003, 1013 E. Ninth st. 1-1128 E. Seventh st. 1-Corner store, 731 W. Seventh st. T. WIERENDANGER, 207 S. Broadway. *

TO LET—OFFICE SPACE IN WELL AND completely furnished front corner office; good location; telephone, typewriter, clerk in office at all hours, $20 a month; you furnish desk; $12 a month, 1 furnish desk. 411 FAY BLDG. 15

TO LET—STORES, WAREHOUSES AND lofts in the best business and wholesale district, at RIGHT PRICES.
M. L. GERMAIN CO., Inc.,
200 Germain Bldg., 220 S. Spring.
15 Ex. 930, Main 1907.

TO LET—
Will erect fireproof warehouse on close in corner, having trackage for responsible tenant, long lease, reasonable rent. GEO. M. BO RELLE, Grosse Bldg. 15

TO LET—DESK ROOM IN A LARGE BEAUtiful office on the second floor of Citizens National Bank Bldg. Rent $12.50 per month. See EDWARD SCHERMAN, 219 Citizens Natl. Bank Bldg. *

TO LET—STORE, 22x40, AND 3 LIVING rooms at Compton, on Long Beach line, good location, near P. E. depot and school, for any business; rent only $15 per month, with lease. EDWARDS. *

TO LET—STORE 18x30, CORNER 3RD AND Maple ave.; plate-glass windows, $18 per month; also storeroom, 9 2715 S. Main st., 17x 18. Inquire of FRED BIXBY & CO., Owner, 4425 S. Main. 15

TO LET—304 AND 308 E. SECOND ST.—store and storeroom, with loft, counters, shelving, etc.; will divide or enter to suit tenants. OWNER, 620 San Fernando Bldg. P5713. 15

TO LET—$5 FOR GARAGE OR ANY PURpose, 45 foot front building with big yard and alley, all or part, at northeast corner Washington and Georgia. BEN FIELD, owner, 457 W. Washington. Phone 26254. 15

TO LET—STORE ON 8d, SPRING ST.; NEAR Fourth. Twenty by one hundred and Thirty feet. East front, good lease. Elegant front. At condition. Address S, box 14, TIMES OFFICE. 15

TO LET—DESIRABLE SPACE FOR FIRST-class jewelry; excellent location. Beautiful store and good class trade; excellent opportunity for the right party. Inquire 214 W. THIRD ST. *

TO LET—FURNISHED ROOMING HOUSE, 25 rooms, rent $75, near car barns, will lease for 3 years. F. L. CRAIG, 105 S. Broadway. 15

TO LET—BEAUTIFUL FURNISHED OFfice, complete, with phone, Smith typewriter, two desks, chairs and cabinet. Can be used either alone or in connection with two other rooms. Rent $25 per month. Reference required. Call ROOM 701, Fay Bldg. *

TO LET—
NEAR SECOND AND LOS ANGELES ST. 2 stores, $20 each, with cement basement and vault, will lease one or both. METZLER INVESTMENT CO., 401-402 Stimson Bldg. Phones—Home 6401, Main 1905. 15

TO LET—$20 PER MONTH, STORE AND 3 living rooms, in good building; at northeast corner of Temple and Hoover sts.; key next door at 1 Westlake. Owner, MATTHEWS & MATTHEWS, at 205 Douglas bldg., Third and Spring sts. *

TO LET—STORES, 223, 225 E. BRADBURY AVE. 2-231 E. Ninth st. 1-cash—1003, 1013 E. Ninth st. 1-1128 E. Seventh st. 1-Corner store, 731 W. Seventh st. T. WIERENDANGER, 207 S. Broadway. *

TO LET—OFFICE SPACE IN WELL AND completely furnished front corner office; good location; telephone, typewriter, clerk in office at all hours, $20 a month; you furnish desk; $12 a month, 1 furnish desk. 411 FAY BLDG. 15

TO LET—STORES, WAREHOUSES AND lofts in the best business and wholesale district, at RIGHT PRICES.
M. L. GERMAIN CO., Inc.,
200 Germain Bldg., 220 S. Spring.
15 Ex. 930, Main 1907.

TO LET—
Will erect fireproof warehouse on close in corner, having trackage for responsible tenant, long lease, reasonable rent. GEO. M. BO RELLE, Grosse Bldg. 15

TO LET—DESK ROOM IN A LARGE BEAUtiful office on the second floor of Citizens National Bank Bldg. Rent $12.50 per month. See EDWARD SCHERMAN, 219 Citizens Natl. Bank Bldg. *

TO LET—STORE, 22x40, AND 3 LIVING rooms at Compton, on Long Beach line, good location, near P. E. depot and school, for any business; rent only $15 per month, with lease. EDWARDS. *

TO LET—STORE 18x30, CORNER 3RD AND Maple ave.; plate-glass windows, $18 per month; also storeroom, 9 2715 S. Main st., 17x 18. Inquire of FRED BIXBY & CO., Owner, 4425 S. Main. 15

TO LET—304 AND 308 E. SECOND ST.—store and storeroom, with loft, counters, shelving, etc.; will divide or enter to suit tenants. OWNER, 620 San Fernando Bldg. P5713. 15

TO LET—
Stores, Offices, Lodging-Houses.

TO LET—
JONES & RYDER LAND CO.,
Real Estate Agents,
233 W. THIRD ST.
Business Lease Department.

Our list of business rentals includes offices apartments, and lodging-houses; stores, factory sites; warehouses, lofts, etc. Tell us what you want and we'll locate you without cost or worry; rents are reasonable; leases good.

Store on S. Main st., 20x35; lease, $25 a month.

Store on S. Main st., 20x125; mezzanine floor and basement, 20x125; 5 years' lease, at low rental.

Near Fifth and Main, 25x150, 5½ years lease at $600, splendid location.

W. Pico, 25x80; corner store, fine for druggist or delicacy store; 3 years' lease, at $45.

Hill st., near Fourth, one room, 14x30, $150; one room, 18x30, with rear room, 20x25, $250; 16 rooms, upstairs, $120; all 3-year lease.

Loft on Main near Second st., 30x90 ft; 3 year lease, fine light, good entrance.
JONES & RYDER LAND CO.,
15 233 W. Third st.

TO LET—
15

WE CAN LEASE FOR 5 YEARS A WELL-LOCATED APARTMENT HOUSE, (3 AND 5-ROOM APARTMENTS,) COMPLETELY FURNISHED; FURNITURE WILL BE SOLD AT BARGAIN AND MORTGAGE TAKEN FOR HALF PURCHASE PRICE.

RENTAL DEPARTMENT,
R. A. ROWAN & CO.,
15 200 H. W. HELLMAN.

TO LET—
24 FT. STORE ON SECOND STREET. NO. 218 W. 2ND ST. FOR LEASE AT LOW RENTAL. FOR PARTICULARS SEE

EDWARD D. SILENT & CO.,
214 WEST SECOND ST.
EST. 1885. MEMBERS L. A. REALTY BOARD. 15

TO LET—
STORES, OFFICES, LOFTS,
WAREHOUSE AND FACTORY SITES,
HOTELS AND ROOMING HOUSES.
WE HAVE ALL THE
AVAILABLE LOCATIONS.
RENTAL DEPARTMENT,
R. A. ROWAN & CO.,
200 H. W. HELLMAN BLDG.

TO LET—
A SNAP.
2 front offices,
2 light court offices,
Also large office, will subdivide to suit corporation.
Modern fireproof building.
House A4534. C. WESLEY ROBERTS CO.,
Main 1878. 217 Citizens' Nat. Bank Bldg.

TO LET—DON'T MISS THIS.
Third street near Spring.
21 rooms, unfurnished.
5 years lease, reasonable rent.
The best transient house in the city; some splendid office rooms, see us early, we are exclusive agents.

Business lease department.
JONES & RYDER LAND CO.,
15 218 W. THIRD ST.

TO LET—STORES ON CENTRAL AVE., 12x36, $15; 14x36, $15; 16x30, $18; cheaper with lease; choice vacant Central ave. lots to lease; also 4 acre, fine potato land, on Central ave., to rent cheap; and some barns, corrals and 5-room cottage, right on Central ave.; will be for rent 4 weeks from now; see owner, BROCKMIER, 301 Tajo Bldg., corner First and Broadway. Phone A3265. Furnished desk room in this office, $7 month; also real estate office on Central ave., 12x12, $6 month. 15

TO LET—
LARGE NEW STORES.
FINE LOCATION.
LOW RENT.
GOOD LEASE.
SIXTH AND HILL STREETS.
W. I. HOLLINGSWORTH & CO.,
214-16 WILCOX BLDG.

TO LET—
Large store room, No. 214 South Broadway. The best available location on Broadway. Will give long lease at reasonable rental.
EDWARD D. SILENT & CO., Sole agents, 214 W. Second st. Est. 1885. Members of Los Angeles Realty Board. 15

TO LET—
Fine Store—A Bargain.
Must rent at once.
Close in.
House A4534. C. WESLEY ROBERTS CO.,
Main 1878. 217 Citizens' Nat. Bank Bldg.

TO LET—NEW, MODERN STORES, 313-315 W. Seventh st. 20x115; double fronts, side light and entrances from private alley; large flues and concrete floor in rear; back ends adapted for separate shops, having independent electricity, gas, toilets and water. OVER 40,000 PEOPLE PASSING DAILY. Low rent. HUNTSBERGER, 114 W. Seventh st., or 715 GRANT BLDG. Ex. 277, Main 1562. 21

TO LET—STORES, LOFTS, WAREHOUSES offices and all kinds business locations. our rental department can locate you quickly. MINES & PARISH, 315 S. Hill. 15

TO LET—FIVE-ROOM FURNISHED FLAT, with large, double parlors, suitable for home or offices. 727½ S. HILL ST. 15

TO LET—STORE ROOM OR GROUND SPACE good site for small factory. BIGGLESTON, Pico and San Pedro. Brery. 2784. 15

TO LET—NICE, NEW STORE, COR. VERnon and South Park ave. Inquire 604 E. 42ND.

TO LET—NICELY FURNISHED OFFICE with phone; $25 per month. PHONE A4667. 15

TO LET—STORE ROOM, DECK, LARGE basement, good lease, 513 S. Main. Owners, LEE BROS., 508 S. Main. 17

TO LET—DESK ROOM, $6 PER MONTH; IN finely furnished office. 608 GROSSE BLDG.

TO LET—$35, LARGE STORE, THE BEST location on Central ave., for clean business only. 1154 CENTRAL AVE. 15

TO LET — OFFICE SPACE AND DESK room on ground floor, including desks and phones. 225 W. 4TH ST. 15

TO LET—OFFICE SPACE IN CITIZENS National Bank Bldg. Apply Room 512. 15

TO LET—GOOD SPACE IN STORE, FINE location. Inquire 626 W. 7TH ST. 15

TO LET — 16-ROOM LODGING-HOUSE, 1751 E. NINTH ST. 15

TO LET—STORE ROOM AT 111 E. SECOND ST. Tel. B2842. 15

TO LET—STORE OR MACHINE WORK-shop, 2304 S. MAIN, $14 month. 16

TO LET—STORES, PICO NEAR FLOWER; P3732. MARSHUTZ, 555 S. Broadway. *

TO LET—
Beach Property.

TO LET—BALBOA BEACH, COTTAGES FOR rent for the ensuing season; now is the time to insure one; snaps on bay or ocean-front lots. EVERETT CHACE, 615 I. W. Hellman Bldg. Phone P1632. 15

TO LET—TWO OR THREE MONTHS, NEW, nicely furnished seven-room cottage, Santa Fe Ave., Hermosa Beach. Owner, 2913 FRANCIS AVE., Los Angeles. Phone 51325. 15

TO LET—AT OCEAN PARK AT 2853 SOUTH Main st., eight-room house. Inquire at 322 NORTH ANDERSON ST., Los Angeles. 15

TO LET—LARGE FURNISHED COTTAGE at Sunset Beach. Apply 620 PACIFIC ELECTRIC BLDG. 16

TO LET—
Beach Property.

TO LET—LEASE, MODERNLY FURnished apartment house, facing ocean; 17 rooms, buffet, kitchens, bath, change room, shower and laundry; between 2 piers; owner ill health cause of renting. Address by letter only. RUSSELL, 1001 S. Union ave. 15

TO LET—
Farming Lands.

TO LET—RENT FREE TO PARTY WHO will take care of 5 acres right on Santa Ana electric car line, and set it out to eucalyptus trees; nice 3-room cottage and barn; mail answers. C. J. HILDESHEIM, 608 Delta Bldg., city. 15

TO LET—ONE OF THE BEST ALFALFA ranches in Los Angeles Co., on electric car line, 90 acres, 75 in alfalfa, cut 600 tons last year. Good 10-room house, large barn and plenty of water. J. C. FLOYD, 215 Mason Opera house. 15

TO LET — MOUNTAIN RANCH OF 320 acres, about 30 acres plow land; plenty of water, piped to five-room house, barn, etc. Fine feed for stock; also good for bees, turkeys, etc. E. E. BURSON, 321 S. Burlington ave. 15

TO LET—ON SHARES TO RESPONSIBLE person, a 25-acre ranch with good buildings, located just south of this city and ¼ mile from street car line, school and store. BOWMAN REAL ESTATE CO., 600 Laughlin Bldg. 15

TO LET—520 ACRES, NICE HOME PLACE, near Escondido, large adobe house and outbuildings, 240 acres pasture, fenced, living water; rent to right party nominal. J. M. TAYLOR, 412 H. W. Hellman.

TO LET—40 ACRES RICH BLACK LAND; level, with irrigation water, near Inglewood, for strawberries or vegetables. T. WIERENDANGER, 207 S. Broadway. Phones 2013. *

TO LET—20 ACRES GOOD LAND AT CORona, fine soil, spring, one-room house, suitable for chicken ranch. BEN WHITE, 325 Byrne block. 15

TO LET—TEN ACRES GOOD FERTILE land all fenced, in Glendale. Address H. HARTFORD AVE., Los Angeles. 16

TO LET—20 ACRE RANCH, SOME IN cron, artesian water, Route 2, box 138, ANAHEIM, CAL. 15

TO LET—
Country Homes.

TO LET—A BEAUTIFUL 12-ROOMED RESidence, unfurnished, near the foothills, in Monrovia; two acres of land; good barn; fine shade; a beautiful view of Monrovia and the San Gabriel Valley; will lease for one year with free water, at $40 per month. Apply to BLYTHE J. BEAMAN, or E. E. RIVES, Monrovia, Cal.

TO LET—OR FOR SALE—EASY TERMS; about 1¼ acres with 2 good cottages; a nice little chicken ranch, at Monrovia; also good house; large lot, near P.E. depot, Glendale. E. D. MUSIC, R.F.D. No. 11, Los Angeles.

TO LET—GLENDALE, A MODERN 6-ROOM bungalow with reception hall, nice lawn, flowers and fruit, one block west of car line, second house from corner 4th and Orange sts.

TO LET—4-ROOM HOUSE; bath, large lot, one block from car; rent $20.50. CUMMING, east end Park ave., Tropico. 15

TO LET—
Poultry Ranches.

TO LET—4 ACRES, CLOSE TO CITY LIMits; 6-room cottage, bath, barn, engine-house, with pumping plant, brooder-house, 6 chicken houses; water piped to house and yards; only team sold; rent $25. Take Santa Fe ave. line to Santa Fe ave. and 9th st., cross 9th-st. bridge to Soto st., go south on Soto about a mile and you will see the sign of the ANGELES POULTRY CO. in front of house. 15

TO LET—OR SALE—12x100, WITH MODern 6-room cottage, near 28th and Central, $35; this property is subdivided into chicken corrals with houses, barn, etc., for 1000 chickens; ground will grow good gardens.
J. C. SMITH, 1413 E. Main st.

TO LET—$30; 2 ACRES, 4-ROOM COTTAGE, city limits, southwest, fine soil, free water, 5c fare. Take Moneta ave. car to flat, go west to 852 NORMA AVE., look at it. 'Phone Boyle 1298. Or call 1319 STANFORD AVE. 15

TO LET—$35; 2 LOTS, FENCED FOR CHICKens and garden; small shack, table scraps, seed. 50 hens, right at door, free. 962 W. 25TH. 15

TO LET—NICE FURNISHED STUDIO IN Blanchard Hall for two days a week. Call Monday or Thursday. 234 BLANCHARD HALL. 15

TO LET — $2.50 MONTHLY, UPRIGHT piano. 633 S. UNION. Main 4608; Home 51360. 15

TO LET—TO LEASE, 15x115 TO SANTA FE spur, in industrial district. Address T, box 146, TIMES OFFICE. 13

BUSINESS CHANCES—
Miscellaneous.

GENTLEMAN HOLDING POSITION OF trust with large corporation desires meeting responsible party with $2000 cash to join me in business, on which will pay $5,000 in 30 days. Absolutely no chance of loss. You handle your own money; will fully demonstrate the practicability of above before investment. Agents and brokers ignored. For personal interview address O, box 137, TIMES OFFICE. 15

SPECIAL BUSINESS OPENING OFFERED to trustworthy gentleman with several hundred dollars cash and really sincere in wishing to associate himself in old-established corporate general renting and general brokerage and general fire insurance business. Don't bother to call unless you are ready to get down to business and investigate this rare opening in next block. Particulars, see PHOENIX, 202 and 204 Grant Bldg. 20

FOR SALE—FINEST TOILET PARLORS IN the city, in connection with Turkish baths, for men and women; a bargain if sold immediately. Address R, box 29, TIMES OFFICE.

WANTED — A COMPETENT, ENERGETIC man to take management of business in Los Angeles; the best on the market; must have some cash. Address S, box 25, TIMES OFFICE. 17

MAN WITH $2500 FOR MANUFACTURING in North; salary and 20 per cent.; money secured; exceptional opportunity. Address M, box 30, TIMES OFFICE. 15

GOOD LAUNDRY ROUTE, WITH ONE OF the leading laundries, for sale; good references required. Address S, box 28, TIMES OFFICE. 15

FOR SALE—A GOOD-PAYING HARDWARE and plumbing, jobbing business; good lease and low rent. Address 1330 W. PICO ST. Tel. P7346. A snap if taken at once. 15

LIFE INCOME; HOME AND CASH GROcery, 5 rooms, lot 30x132; no soliciting; growing neighborhood; $250 cash. 1409 W. 17TH. *

ATTORNEY WANTS PARTY TO INVEST $500 and assist in office; rare opportunity to obtain position as share equally in profits. Address O, box 137 TIMES OFFICE. 15

FOR SALE—A ONE-CHAIR BARBER SHOP in small town, good business; no competition. Address A. M. THOMAS, Cosehella, Cal. 19

WE MAKE A SPECIALTY OF SELLING business chances. Investigate our bargains. C. W. CONWAY, 204-5 Bradbury Bldg. Member Los Angeles Realty Board.

FOR SALE—ESTABLISHED BATH HOUSE, doing good business or will take partner; on account of sickness. Address A., 504 WEST 7TH ST. 15

FOR SALE—LADIES' TAILORING ESTABlishment, in first-class location; will sell at a sacrifice; reason leaving town. Address P, box 139, TIMES OFFICE. 15

FOR SALE—RESTAURANT AND ROOMing-house, only one in town; 3 miles from Los Angeles. Address P, box 80, TIMES OFFICE. 15

FOR SALE—HARDWARE, TINNING AND plumbing business in good town; invoice about $2500; no trade. Address P, box 134, TIMES OFFICE. 16

FOR SALE—FEED AND SALE STABLE AND 5-room cottage; good lease and reasonable rent; party leaving city. Call 1422 S. SAN PEDRO ST., 8256. 16

FOR SALE—FRUIT AND VEGETABLE route; will learn the route. Call 836 W. JEFFERSON. Horse, wagon, harness. Price for outfit $250. 15

HORSE SHOE LUNCH COUNTER, SEATS 40, will clear $150 per month. See McARTHUR, 429 Grosse Bldg., 6th and Spring. 15

BUSINESS CHANCES—
Miscellaneous.

TELEPHONE MAIN 3262, F3262.
LEAHY & SON.

LEADING AGENTS.
ROOMS 314-315 SEVERANCE BLDG.,
SIXTH AND MAIN STS.

BARGAINS.

High-class rooming and boarding-house in the very best neighborhood in the city; easily clears $250 per month; highest prices paid for rooms; rent only $60 per month; good lease; furniture in excellent condition; price $1300, to step into a money maker.

We have one of the best-paying, centrally located delicatessens and bakeries in Los Angeles; receipts average fully $20 a day. This place is finely equipped for the business; low rent and lease; price $1250, and a big bargain at that.

Printing office with a specialty on a certain class of advertising, which is very profitable; everything complete and up-to-date for all kinds of printing; cheapest rent in city for a centrally located place; 4½ years' lease; price $1200; established 12 years.

Look — Rooming-house, 25 nicely furnished rooms; all filled; all we ask is to have you look at it; very best neighborhood; clears $30 a month; price $350; $1000 cash, balance time; owner leaving city; investigate.

Grocery and wholesale fruit business at beach; hot weather will drive people to beaches early this year; now is your chance; rent $65; prominent corner; open front; sales average $60 a day, mostly cash; will sell at invoice, about $2500.

Combination money maker in a cigar stand and barber shop; most suitable location in Los Angeles; any business man can run it; well fitted up in every way; a legitimate proposition for any one wanting to go into business; about $1200 required.

Fruit, cigars, tobaccos, confectionery, soda fountain and small stock of groceries; centrally located; good time to get in on soft-drink trade; nice fixtures; large mirrors, tables and chairs, and new cash register; the price of this place is only $350, which includes living-room, nicely furnished.

Old-established large milk and butter manufacturing company in city; receipts average about $4000 month; this includes 7 wagons, 24 horses, large ice box, cans, bottles, office fixtures and other things too numerous to mention; price, one-half Imperial Valley ranch or city property, balance $4000 cash.

For exchange—For orange grove or lemon grove or an alfalfa ranch, largest meat business; a new 2-story brick building, nearby town; fine cold-storage plant; business nets $5000 a year; price $17,000; if you have a place of $5000 to $12,000 value, investigate.

Horseshoeing shop in an excellent location; a snap for some one; good stock of horseshoes and other things; do some blacksmithing; only 5 blocks from busiest part of Main st.; rent $20; 2 fires; regular customers; price $600.

Fine beach proposition—Now is your time to buy before prices advance; corner confectionery, cigars and tobaccos, light lunches, fine soda fountain; rent $30; can get lease; good trade; all for $2700; bank on opposite corner.

$1000—Feed and fuel business in excellent location, near business section of city; been established for 4 years; has 3 wagons, 2 single, 2 double; including buildings, office, sheds and stables; size of lot, 100x150; regular customers; six months ago the stock was $1500; investigate. LEAHY & SON, sole agents.

$4500 for the best feed and fuel business in southwest; wholesale and retail; 5 years' lease on ground, size 90x220; rent only $120 year; 5 good, sound horses; 2 delivery and 2 heavy wagons; rain-proof sheds and houses; stock invoice $4000 alone; owner obliged to sell; we will explain reasons to prospective buyer.

Delicatessen and retail bakery, doing an average business of $25 a day; busy locality; thickly built up apartment-house district, west of Main st.; handle high-class home-cooked foods; rent $40; well-arranged kitchen; price asked, only $1215; investigate; big profit.

Live banking and office fixture manufacturing concern, clearing $200 a month; price $2500.

See RICHARDSON, the Exchange Man.

LEAHY & SON,
15 Severance Bldg., Sixth and Main sts.

FOR SALE—GROCERY STORES.
Near-by town, very cheap rent; sales positively all cash; average $25 daily; present owner for years; will invoice strictly and fixtures; owner will stay and prove sales, etc. See us for particulars.

EAST LOS ANGELES.
Undoubtedly very best cash buyer for the money in the city; rent, with 3 living-rooms, $25; sales average $20 daily; no close competition; owner sick and never pushed sales; can double same by soliciting; price $1100.

W. PICO, CLOSE IN.
Fine corner cash grocery; trade established for years; stock and fixtures about $1300; will invoice; fine horse and wagon.

GROCERY AND MEAT MARKET.
Large double room; elegant plate glass show windows; sales $2000 monthly; price about $4000; will exchange for ranch or cottage.

ANOTHER GOOD ONE.
Close in, 40 per cent. off on fixtures; ½ per cent. off on stock; owner in other business and says sell it; sales $12 daily; it is like finding money if you buy this; see us.

EXCHANGES.
We can give you a grocery for sale or exchange in or out of the city at any price you want to invest. Call and look over list.
E. T. GEORGE REALTY & BROKERAGE CO., 212 Mercantile Place. 15

"BIG GOLD FIND EXCITES NOME-THREE STAR $54,000 IN 32 HOURS—BESSIE $1000 PAN—LAKEVIEW AVERAGE $40 PAN—RICHEST PAY IN ALASKA—STAMPEDE—10,000 FIRST BOATS."—Los Angeles Times, Feb. 12-28, 1903.

Four men, $20,000 from 5-foot hole with pick and shovel, where dredge now on ground will start working $20 to $30 gravel; includes the richest portions of a dozen or more of the new famous gold-producing creeks—Moonlight, $1,000,000 yearly; Quartz, $500,000 yearly; Rock, $500,000 yearly; Bahto, $300,000, and others by hand and other primitive methods. Dredge taken $3000 to $4000 daily on $1 gravel. Should yield 20 to 30 per cent in dividends to be paid October 20. But dredge starts on $20 to $30 gravel, but $10 gravel will make $20 earn $500 by October, 1903. It looks that way. All we really know yet is that the gold is there and is being taken out by pick and shovel—would a dredge equal to 3000 men do more? We can substantiate every statement we make. Do you want to know more about it?
QUEEN LOUISE GOLD DREDGING COMPANY, 315 Henne Bldg., Los Angeles. 15

WANTED—BANK CASHIER.
New bank that is all ready for business, having location, furniture and fixtures, board of directors and everything in excellent shape, has an opening for cashier, either that has had experience in banking or is capable of learning the banking business with experienced people. Must make deposit of $15,000. Board of directors are prominent Los Angeles business men and men of banking experience. Apply immediately. Address CASHIER, R, box 5, TIMES OFFICE. 20

CONTRACT MANUFACTURING—
Modern Equipment. Modern Methods.
We do diffcult die making, stamping, drawing and forming in any kind of metal; gear cutting of all kinds, make special tools and machines, do drafting, pattern making and light manufacturing. We can make a model of your invention or a full-sized machine to demonstrate its practicability in large or small quantities.
LET US MAKE YOU AN ESTIMATE.
If you have been unable to get your work done elsewhere we can do it.
MODERN MANUFACTURING CO.,
Orange, Cal.

WANTED—PARTY TO JOIN WITH ADvertiser in completing transaction now well under way, and with success assured; investment of $1000 necessary; profits will amount to $2500 without services, or $7500 with services, inside of three months. No speculative but high-grade business, with prominent men behind it. Highest references given and required. Address Q, box 18, TIMES OFFICE. 25

FOR SALE—BAKERY.
One of the best corners in the city; sales cash over the counter; clearing net $150 monthly; rent, with 5 living-rooms, $37.50; fine soda fountain, etc.; price $1400.
ANOTHER AT BEACH TOWN.
Sales $20 cash; summer time, $75; large Hall oven; beautiful salesroom; price $1200; will take part real estate.
LAUNDRY ROUTE.
Route close in; guaranteed clearing $25 weekly; fine horse and wagon; price $600, part cash, balance terms.
Z. T. GEORGE REALTY & BROKERAGE CO., 212 Mercantile Place. 15

BUSINESS OPPORTUNITY. AN OLD ESTABlished general mercantile business, close in. A partner is desired to take an interest in the business who can manage the business. To such a person extra inducements will be extended. And an opportunity is open here that has no comparison in Los Angeles. This business is incorporated. Has about $35,000 stock of goods. Did $90,000 worth of business last year. And business improving, and can be doubled within a year with the right man in the management. Will stand closest investigation. Please call at 320 I. W. HELLMAN BLDG., 4th and Main, for full particulars. 16

A PRACTICAL MAN, THOROUGHLY EXperienced in mechanical part of his business, wishes capable associate, who has acquaintance and some influence with few people, who would like to make investment in high-class manufacturing which will be very profitable investment; exceptionally rare. See PHOENIX, 202 Grant Bldg. 15

BUSINESS CHANCES—
Miscellaneous.

DE BUTTER, WRIGHT & COMPANY—
629 GROSSE BUILDING,
Sixth and Spring streets.

General merchandise. In good Southern California town near Los Angeles. Best location in town, opposite postoffice. Established ten years. Net profits cleared $3000 annually. 7 living rooms. Entire rent $35; lease. Price, invoice, about $7500. Only $2000 cash required.

$600 will give half interest in a business in a Los Angeles suburb, which will net you $100 monthly. Good opening for young man with business competency.

Partner wanted in cleaning and dyeing works, long established. Doing business of all first-class firms in the city. Netting now $400 monthly. Price, if taken at once, for half interest, $1500.

Grocery. Are you looking for a good grocery opening? We have the cream of all the groceries on the market. From $700 up. Particularly good one for $1200 and $2000.

Amusement proposition. One of the best in the city. Enormous profits. Good reason for selling; $2500.

Grocery in suburban town. Price, invoice $2000. $11,000 annual sales.

Manufacturing business. Well established. Big trade. Sudden paralysis of owner makes sale imperative. Will sacrifice for $1500.

Transfer business. One of the best in the city. Clears $250 monthly. Storage warehouse, etc. Price, invoice, about $4000.

Confectionery and lunch room. Ice cream factory, candy making apparatus, everything complete. Cost $1500. Taken at once will sell for $850. Best reasons for selling.

Drug store. 22 ft. plate glass corner. Best of locations. $35 daily sales. Everything up to date. Beautiful interior. Price, invoice, $12500.

Stock of art goods. Consists of Japanese, Chinese and American goods, Pictures, books, etc. Invoice about $4000. Will sell for 75 cents on the dollar.

Wanted—A man with $250 to take over an agency for southern California. Staple product. $100 a month assured profits to right man. References required.

Restaurant. Netting over $200 monthly. Established family trade. In good locality. Price $1500.

Feed and fuel business. Well located, doing a remarkably big business. Netting $250 monthly. Price, invoice, about $1500.

Young man with references and $600 to invest for partnership in an office business which will net him $150 monthly.

Post card store. The best in the city. Best location, etc. Clearing big money. $2200.

Importing and mercantile firm. Active partner wanted with $7500 to invest. Best concern of its kind in South. Exclusive agency. Only competent business man accepted.

DE BUTTER, WRIGHT & COMPANY,
629 GROSSE BUILDING,
Sixth and Spring streets.
15

WANTED—AT ONCE, GENTLEMAN WITH $275 to take ½ interest in legitimate, clean-up-to-date business, selling cigars and distributing advertising; one of the prettiest routes in Southern California; fine outfit; horses, harness and cigar wagon; furnished; good salary and all expenses paid; first-class salesman will go with you for one week and get you acquainted with the trade; established trade; nothing like this ever offered before; will give first-class reference; will expect same; unless you are a hustler don't apply; must be ready to go to work at once. Call between 9 and 12 a.m., 2 and 6 p.m. 6124 W. Seventh st., HOTEL NEWSTEIN, room 7. 15

WANTED—AN OPENING.
If this advertisement catches the eye of one of the many men who have been thrown out of employment during the recent panic, and if you belong to the class of ambitious men who have saved up $200 or more, and want to begin life again, begin in time to be your own master, and at the same time have an income of $2000 a year or better. I want to show you that by going in for yourself now, at Corcoran, you can make that amount or more a year, for your own home. If you have saved some money, here is an opportunity that you cannot afford to overlook. Come in and see me.
GEORGE C. PECKHAM,
15 324-4-5 Union Trust Bldg.

AN UNUSUAL OPPORTUNITY FOR THE man whose past record has proven him capable, to secure the management of and a part ownership in one of the most perfectly equipped printing plants on the Coast, doing a volume of high class work. Owner's time required in another business. Man who takes management must be prepared to invest from $2000 to $5000 at right valuation. Only successful, experienced men need apply. State full particulars. Address V, box 205, TIMES OFFICE. 15

FOR SALE—CASH GROCERIES.
One, no soliciting, sales $25, $600.
One rooming-house dist., sales $20, $1000.
One grocery and fruits, open front, rooming-house district, sales $35 to $40, $1200.
One rooming-house dist., rent $35, no soliciting, sales average $45 day, investigate, $2000.
One furniture store, groceries and fruits, sales $50 to $65 day, strictly cash, no soliciting, exchange part for real estate, $3000.
J. T. WHITEHEAD & CO.,
15 621 Delta Bldg., 639 S. Spring.

WANTED—HIGH-CLASS MAN, ONE ACquainted in Arizona preferred, to join advertiser in extremely profitable transaction, free of speculation. Investment of $3000 required. Can draw out several thousand dollars in profits within a few weeks; best references given and required. Address Q, box 68, TIMES OFFICE.

WANTED — YOUNG, AMBITIOUS MAN LOOKING FOR A PROFITABLE BUSINESS where he can be independent can invest, with or without services, $500 in a big paying monopoly that will pay you $100 a month at the minimum and $1000 a month at the maximum during this year and more each year thereafter, without services. With services these figures will increase in proportion to the value of your labor. It is an absolutely gilt-edge proposition with responsible people, Bank and other high-grade credentials. Address S, box 122, TIMES OFFICE. 15

STRUCK OIL, BUT WE WANT SOME money to continue development. We now have one well flowing which we are pumping about 200 barrels a day. We have another well under way. We have a fortune in sight, and only need a few thousand dollars to clinch it. Will give a bargain price to a limited few who can take $1000 worth apiece. Local responsible men own this oil property, and your investment is safe and sure to return you large profits. Address for particulars, P.O. BOX 1192, city. 15

WANTED — PARTNER TO ENGAGE IN highly profitable business, of high-class nature, no speculation; investment required, $1000; several hundred per cent. returns within three months; highest references given and required. Address Q, box 57, TIMES OFFICE. 15

AN EASTERN CORPORATION, OWNER OF EXTENSIVE CITY LOTS IN CALIFORNIA, WOULD LIKE A LOCAL REPRESENTATIVE WHO CAN TAKE CHARGE OF THE CONSTRUCTION OF 25 TO 50 SMALL HOUSES, TO BE FINISHED BY SEPTEMBER. $5000 BOND REQUIRED. ADDRESS C. E. H., 320 H. W. HELLMAN BLDG. 15

FOR SALE—
Good will, fixtures, maps, list of over 1000 pieces of property, signs and all paraphernalia of first-class real estate office, established over 20 years, ground floor. Owner retiring from business. Will sell at cost. Chance of a lifetime to secure established business. Address F, box 150, TIMES OFFICE. 15

I WANT $10,000 AND I EXPECT TO RETURN you $20,000

Classified Liners.

BUSINESS CHANCES—Miscellaneous.

WANT PARTNER IN CHICKEN RANCH with office on Broadway and selling only fancy eggs, $5 per setting and up. You may have real free, an elegantly furnished 5-room cottage, bath, gas, piano, cut glass, Haviland china, Turkish rugs, French paste furniture; lawn, flowers, trees; 10 minutes' walk from First and Broadway; price for half interest $500; guarantee you $12 weekly profit and free rent. Address T, box 858, TIMES OFFICE. 15

HAVE YOU ANYTHING GROWING FOR you? We can sell you a young eucalyptus grove, one to forty acres, eighteen miles from city. Only $15 an acre down, balance easy monthly payments. Remember that this day once gone is lost for good unless you clean it growing wood. Come in and get something to growing for you.
EUCALYPTUS ESTATES CO., 502 Chamber of Commerce Bldg. 15

A BUSINESS MAN HAVING SPLENDID prospects for profits running into many thousands this year will require some financial assistance on account of the present financial stringency, and will share profits for use of a few thousand dollars and give good security. Address P, box 42, TIMES OFFICE.

WANTED—$20,000 TO CONTINUE DEVELopment on a Mexican mine (or which will give an interest in the property; no debts; can make deed for such interest here; this is a bona fide clean-cut proposition from which certain and large returns are assured (to the right party); like all arrangements will be made; do not answer unless you have the ready cash. Address MEX., box 150, Times Office. 15

FOR SALE—LEASE AND FURNITURE OF new apartment house, in choice location; suites easily rented; summer or winter; special reason for selling; big paying investment; can show over 40 per cent.; long lease; new furniture; Wilton and Axminster carpets; will close out this week at very low price. Address S, box D, TIMES OFFICE. 15

WE NEED THE ASSISTANCE OF ONE OR two active men in local company. Investment of $250 to $300 secures share in all the profits of this company; this is no fake game; a square deal will be given all concerned; investigation and personal interview desired. Address S, box 154, TIMES OFFICE. 15

FOR SALE—OR EXCHANGE—FIRST-CLASS tintype stamp machine; makes pictures in 20 seconds; mounted on button or folder; stock for 2000 pictures, 2000 button and folder moulds; make pictures for the jackies when they come; they'll all want them; complete, ready to use. W. R. BENDOW, 40 Robert st., Pasadena. 15

FOR SALE — BAKERY. A RARE OPPORtunity to purchase a long established, well-furnished business, consisting of store, living-rooms, 1-story factory building, stables, 2 ovens, up-to-date machinery; wishing to retire is the reason for selling; price low; terms to suit purchaser. Address BARGAIN, R, box 98, TIMES OFFICE. 15

FOR SALE—SLOT MACHINES MAKE BIG money for drug stores, cigar stands and saloons, have for sale one Dewey nickel cash machine cost $120, and one card, 1 cent, trade machine cost $18, will sell both for $60, f.o.b. cars Kansas City. O. G. MAURER, Kansas City, Kan. 15

HAVE FROM $2000 TO $5000 TO INVEST IN some well-established, good-paying business in a coast town, preferably Long Beach. Will expect position with salary. Require references and proposition must bear close investigation. Box 51, TIMES OFFICE, Pasadena. 15

LARGE AND VERY SUPERIOR DEPOSIT of marble, fully twenty-five different colors, near railroad; wanted capital to develop same; liberal inducements offered. Correspond with or call and see samples at office of C. S. MILES, 315-16 Delta Bldg., 621 S. Spring st. 15

FOR SALE—$1600; THE BEST LITTLE RESTaurant in Los Angeles; fine location; one of the principal business streets; clearing $400 a month; present owner has run place over 3 years; closest investigation invited to those wanting business. Address S, box 138, TIMES OFFICE. 15

FOR SALE—AN OLD-ESTABLISHED LAUNdry route with first-class laundry. Address TT, box 11, TIMES OFFICE.

FOR SALE—ONE OF THE NICEST SAloons in Los Angeles; well located, long lease and very cheap rent. This is a moneymaker, and reason for selling, owner retiring. See this if you desire a bargain. TALBOT & CO., 230 H. W. Hellman Bldg. House A6230. 15

$1000 WILL SECURE PARTNERSHIP IN new manufacturing enterprise to make patented article; absolute necessity; large number of orders on hand, and full equipment ready. For full particulars see my agents, GOLDEN STATE REALTY CO., 619 S. Spring st. 15

$10 CASH AND $10 PER MONTH WILL BUY a beautiful California vineyard, the income from which will be sufficient to make you independent for life. Handsome pamphlet, valuable information and contract FREE. SACRAMENTO VALLEY IMPROVEMENT CO., St. Louis, Mo.

WANTED—AN ASSISTANT SECRETARY for reliable concern, unusual opportunity for the right young man; good salary and advancement; at least $2000 investment required to fill position of trust; must have best references. Address V, box 2, TIMES OFFICE.

FOR SALE—DO YOU WANT A BUSINESS which can be handled with only $1000? $800 will buy my stock, fixtures and business; clean, fascinating business with no opposition. Am neither sick nor going East, but need the cash. PHONE HOLLYWOOD, SUNSET 2281. At store Sunday. 15

WANTED—PARTY WITH ONE THOUSAND or more to join syndicate for purchase of 40 acres, ripe for subdivision into HALF-ACRE bungalow lots. Sure to double money. Address O, box 55, TIMES OFFICE. 15

WANTED—CAPITAL TO PLACE ON MARket naturally fine soft water, great residential properties, Pasadena Short Line, ½ mile from city limits; all ready for bottling; customers waiting; sure, quick and big returns. Address owner, PROF. IRA L. GUILFORD, 301 West 41th st., Santa Ana, Cal.

I WILL INVEST UP TO $10,000 IN MERcantile or manufacturing establishment; business must be well paying, with all conditions satisfactory proven. Will deal with principals only. Will give and expect A-1 references. Address in confidence, R, box 139, TIMES OFFICE.

A CORPORATION IN THIS CITY WANTS to give a valuable lot in business location in return for the erection of a hundred-room house. They want the work started within the next 3 months. The architect work is done; plans in the hands of Architect Skilling. Apply to 1216 W. THIRD ST. 15

WANTED—GENTLEMAN CAPABLE OF managing and understanding wall paper business to join advertiser in taking over established business; capital required $3000 to $10,000; or will consider good income real estate for interest. Address N N, box 2, TIMES OFFICE. 17

SADDLE LIVERY FOR SALE, ONE WITH an established business, shows a nice profit on the investment; reasons for selling business calls me to Mexico on or before April 10. Rent of barn $25 per month; room for 24 horses. This is a snap for $700. Address M, box 154, TIMES OFFICE. 15

INVESTMENT WILL BRING 10 TO 15 PER cent., continuously, legitimate industrial proposition backed by best men of the city. Subscriptions received in amounts of not less than $500. Particulars by personal interview only. Industrial Dept., ALBERT H. BEACH CO., Security Bldg.

GENTLEMAN HIGHLY CONNECTED IN Mexico wishes to meet party of means desirous of purchasing extremely rich mines (gold and silver) on liberal terms. Government officials part owners. Highest qualifications absolutely essential. Address R, box 56, TIMES OFFICE.

FOR SALE — AGENTS' FURNISHINGS, hats, notions and some staple dry goods; brand new stock, bought for spot cash; fine storeroom, new building; everything modern and up to date; rare chance for man and wife with about $1500 cash. Call 2546 W. PICO ST. 15

LARGE PROFITS MADE IN BUYING PUTS and calls in wheat. Pamphlet fully explaining method of dealing in these "Indemnities" mailed free. Also tells how an investment of $25 in calls alone made over $700 in one day. THE MUTUAL GRAIN CO., 72 Wall St., New York.

A HALF INTEREST IN A BUSINESS FOR sale for a few hundred dollars; small payment down, balance paid out of the business; this business will clear $20 a day; no experience required; no money required until you are satisfied. 204 GERMAIN BLDG., S. Spring st., Los Angeles.

FOR SALE—SALOON IN MINING CAMP with merchandise store, postoffice, lodging tents in a camp surrounded by a rich mining district; no opposition and a money maker to any one who will take care of it; can be handled with little cash. See ROLKING, Hollenbeck Hotel bar.

WHOLESALE FRUIT AND PRODUCE BUSIness—Center city; no cartage; trackage in warehouse; worth what you can buy the plant for; every convenience for doing large business. Don't miss this.
JONES & RYDER LAND CO.,
218 West Third st.

LUNCH COUNTER, OPEN DAY AND night; doing $46 day; rent $25 month; good lease; no opposition; permanent trade; getting better; sell at invoice; about $1000; will guarantee this as represented; place money in escrow and pay when satisfied. Address H, box 124, TIMES OFFICE.

FOR SALE — ¼ INTEREST IN BUSINESS that will clear $200 a month; small payment down, balance terms to suit; thorough investigation solicited; great opportunity for honest party as you must help manage business. 518 MASON BLDG., Fourth and Broadway. 15

GROCERY STORE, $2200, OR INVOICE; fine corner location, established; year's receipts $9 day, 2 horses, 2 wagons, a big bargain. ROOM 5, 324½ S. Broadway. 15

BUSINESS CHANCES—Miscellaneous.

A RAILROAD FOR SALE—
I have a miniature railroad, including thirties, rails, switches, three passenger coaches, one freight car and engine; all in absolutely first-class order; this outfit cost the owner $700; I have been authorized to offer this for sale or exchange; will consider less than half its original cost; owner abroad; this is an exceptional opportunity of securing an attraction for a park or a beach, or any amusement resort. For full particulars see my agent, MR. PHILLIPS, 616 S. Spring st. 15

FOR SALE—WE ARE ON THE GROUND floor.
Groceries, $200 to $20,000.
Markets, $150 to $17,000.
Confectionaries, $250 to $5500.
Bakery, $525 to $2500.
Hardware, $1200 to $4000.
Will exchange.
JONES & RYDER LAND CO.,
218 West Third st.

P. C. SIMPSON,
Telephone A6727.
Business Chance Broker.
129½—S. Spring st.—129½

Rooming-houses, restaurants, bread bakery, etc.; I have nearly all in the city; $75 lunch wagon; $175 delicacy; $150 lunch counter; $300 restaurant; 16 rooms, $250, clears $50 month; clear titles on all sales.
129½—S. SPRING ST.—129½ 15

ON ACCOUNT OF HEALTH MUST GIVE up my real estate business and will take actual cost for furniture, consisting of new typewriter, Rueger's Map Books, City Atlas, roll-top desk and chairs; I give you my large list of properties, together with good will of my well-established business, all for $250; rent cheap. Investigate Monday. This is no fake, as you will see. Room 201, at 702 S. SPRING ST. 15

FOR SALE—
$250—Restaurant near by town, snap.
$300—5½ acres land, 7-inch well.
$2000—Furniture, 6-rooms, rent $24 month.
$1250—Feed and fuel business, $1000 month.
F. E. KNAPP & CO.,
402 Chamber of Commerce. Phone A1869. 15

FOR SALE—BY OWNER, GOOD CORNER store, groceries, fruits, ice cream, soft drinks, tobacco, hardware and notions; a good room and chance for meat market; cheap rent, long lease, living rooms, all cash trade; call any time and investigate. Open Sundays, price about $1800. 1858 SAN PEDRO ST.; no agents. Established 15 years. 15

FOR SALE—SPLENDID CASH GROCERY at invoice, new, up-to-date stock, worth $2000; on good paying corner; living-rooms, barn, etc. This won't last forever, for it's a real bargain. Investigate now. Don't write. See J. E. ASSENMACHER, Agent, 213 East 14th st.

FOR SALE—SELLING OUT, GROCERY stock, commencing Monday, the 16th, will sell stock of groceries and notions in small or large quantities; also nice refrigerator, coffee mill, scales, showcases and other fixtures cheap. No. 1426 MESA ST., corner 15th st., San Pedro, Cal.

FOR EXCHANGE — A GOOD CITY LOT, close in and good mining stock for a gasoline automobile in good running order; will carry 4 persons; also one lot on Navy st., San Monica, in exchange for piano. H. S. BEAVER, 219 Lissner Bldg., 524 S. Spring st. F2827. 15

FOR SALE—LAUNDRY ROUTE IN S.W.; fine customers; fine young horse, weighs 1150 pounds, sound and gentle; just cost owner $150, with new wagon, which cost $250; business, horse, wagon, all for $175. A gain in city. CHAS. O. GOODWIN, 309 W. First. 15

FOR SALE — WELL ESTABLISHED AND equipped advertising dental parlors on one of the best business streets in city, cheap if taken at once. Address or call 421 S. BROADWAY, rooms 412-413 Dumiller Bldg., L. A., Cal. 17

WANTED — GENTLEMAN CAPABLE OF managing and understanding wall paper business to join advertiser in taking over established business; capital required $3000 to $10,000; references given and expected. Address N, box 2, TIMES OFFICE. 15

FOR SALE—THE BEST AND SUREST BUSIness opportunity offered in Southern California is a poultry ranch in Inglewood Poultry Colony. This is no experiment; it is an accomplished fact. Address INGLEWOOD WATER CO., 240 Wilcox Bldg.

BREAD BAKERY IS BEING BUILT ON cor. W. Jefferson and Kansas st.; any one interested in buying bread, cakes and pies or taking bread made to order, please communicate with EMIL REINHARDT, 1266 W. Jefferson st., Los Angeles. 15

FOR SALE—PART INTEREST IN FIRSTclass stationery, printing and engraving business; excellent downtown lease; beautiful store and fine prospects; a thoroughly honest, profitable investment. Address AA, box 153, TIMES OFFICE.

BEST AMUSEMENT BUSINESS IN CITY; will pay 75 per cent. will take $3000 cash, balance deferred payments; inventory double price asked; lease; best location; full investigation; must sell, account health. Address B, box 125, TIMES OFFICE.

BARBERS, LOOK! ONE OF THE BEST snaps in town; 3-chair shop, good cigar stand; 4½ years' lease; $40 rent; fine location; good business; $500 cash will handle this. See OWNER, no agents. 'Phone A2736. Ask for foreman.

ARE YOUR AFFAIRS UNSATISFACTORY? Possibly my experience might help. Suppose we have a confidential talk. Address P, box 4, TIMES OFFICE. 15

$650 BUYS THE BEST GROCERY EVER advertised; combination show cases, Torrey refrigerator and computing scales; rent $25, including 2 living-rooms and barn; compelled to sacrifice on account of going home. 1725 CENTRAL AVE. 16

BRIGHT ENERGETIC YOUNG MAN TO handle real estate business of a corporation just forming; no money required; everything, including office equipment, furnished. Apply, stating experience. Address O, box 174, TIMES OFFICE. 15

$250 CASH WITH SERVICES EIGHT HOURS week days, no experience required; money secured, clear you $125 monthly, must have help. Honest man, will sell half my business. See my agent, ROOM 417 Bryson Bldg., Spring and Second. 15

ELEGANT, GILT-EDGE INVESTMENT. Ground floor proposition in orange land section of CITY OF RIVERSIDE. Call at CONTINENT NATIONAL BANK BLDG., or 214 LISSNER BLDG. If interested, you must act at once. 15

BEST OFFER THIS WEEK TAKES MY stock of a patented household article; nice outside business here or anywhere; big profits; no competition; $400 or more required. W. S. H., 207 Tajo Bldg., day time, or 1413 WEST 11TH ST., evenings. 15

FOR SALE — LUNCHROOM, WHOLE OR half interest, too much for one, would suit 2 ladies or man and wife, cheap for cash; or terms; long lease. Call at THE WAFFLE HOUSE, Auditorium, Marine Pier, Ocean Park.

A SNAP, RESTAURANT, LUNCH COUNTer, tables, double French range, hot water tank, coffee urn, plenty of dishes; meals 20 cents and up. Rent $12. Will sell ½ interest. Price $150. 1424 SAN FERNANDO ST. 15

FOR SALE—GROCERIES, ICE CREAM candies, school supplies, on Temple st., near large school; fine location for this kind of business; invoice about $800.
W. J. POWER & CO.,
142 S. Broadway, room 126. 15

WANTED—SOME ONE WITH A FEW HUNdred dollars to join one of our clients in the quickest and best money making business in city today. No time to lose. Call 419 CITIZENS NATIONAL BANK BLDG. 15

FOR SALE—
BAKERY. Close in, on Central ave.; fine fixtures; rent $25 per month; price $350. This place must be seen to be appreciated.
WILLIAM HEMPHILL,
15 453½ S. Broadway, rooms 18 and 19.

FOR SALE—OFFICE AND LISTINGS OF a thriving real estate business, located in the growing southwest. Money maker for right party. Would consider good live partner. INTERSTATE REALTY CO., 24th and Vermont ave. 15

WANTED—MAN TO TAKE CHARGE OF Glendale branch of Los Angeles business; salary $25 weekly and percentage of profits; must invest $250 to $500; business established 3 years; no competition. Address T, box 134, TIMES OFFICE. 15

WANTED—PARTY WITH $10,000 CAPITAL to take the controlling interest in one of the best established business propositions in the country. Profits made are large and permanent. Address S, box 106, TIMES OFFICE. 15

ICE CREAM PARLOR, CIGARS AND CANdy—Rent 40 cents a day, with living room; fine for single person; no other parlor in neighborhood. Price $600. Established trade; no experience necessary. Address O, box 58, TIMES OFFICE. 15

FOR SALE—CHEAP ON ACCOUNT OF other business interests, a nice little business consisting of dry goods and notions, new and second-hand; sort of a general store, with excellent business; extra good location. 3305 CENTRAL AVE. 15

WOULD INVEST $2000 IN A BUSINESS proposition where the services of a good business man would be appreciated; speak Spanish, French English; references; principals only. Address O, box 102, TIMES OFFICE. 15

FOR SALE—COUNTRY STORE DOING $1500 business per month; expense less than $100 per month; postoffice connected; five-year lease; invoice about $4000; must have $2000 cash, balance good security. Address O, box 102, TIMES OFFICE. 15

FOR SALE—A SWELL CONFECTIONERY, ice cream parlor, lunch room; complete household furnishings for 4 adjoining rooms; one of the finest locations in the city; 2-year lease; $1000 cash; good reason for selling. Address O, box 72, TIMES OFFICE. 15

FOR SALE—CITY LIMITS; OLD ESTABlished location; large store with 5 convenient living-rooms, bay window, barn, price $2500; 1-3 down, balance on time. Cor. South Park, Manchester ave. Owner on premises, or address 1351 E. 37TH ST., city. 15

BUSINESS CHANCES—Miscellaneous.

A WELL KNOWN BUSINESS MAN DOING a large business requires a $4000 loan to pay off a loan coming due, the holder of which needs and must have the money when due. Said loan was originally $8000 at 4 per cent., made three years ago, half of which has been paid off. Will pay 8 per cent. interest for a short loan. Real estate title perfect, with Title Guarantee & Trust Company. Address S, box 155, TIMES OFFICE. 15

WANTED—ONE OR FIVE MEN ABLE TO invest fifty thousand dollars in manufacturing business guaranteeing 100 per cent. per annum on the investment; principal fully secured. This proposition will stand the closest investigation and is backed by some of the leading business men and bankers of Los Angeles. 413-14 STIMSON BLDG., Los Angeles.

PRICE $35—RESTAURANT AT 725 SOUTH Spring st. I will take $150 cash, balance $15 monthly. A rare bargain. 9 tables, seat 50 people, cigar case, sideboard, 2 ice boxes cost $75, coffee urn cost $50, French coal range cost $130, cooking utensils, silverware; cheap rent, long lease; been clearing $150 monthly. Just the place for man and wife. 15

CASH TALKS. GROCERY STOCK LOCATED business district Downey ave., establishes trade above $30 day, fine large store, warehouse, clean stock, low rent, every convenience for doing large business; hustler can quickly double present trade; $1400 or invoice. LEE RICHARDS, salesman R. L. CRAIG & CO., Third and Santa Fe ave. 15

$35—BAKERY AND CONFECTIONERY IN country town, business averages $15 per day; rent $12 month, long lease. Fine chance for baker and wife. Complete fixtures, brick oven, carbonator, in use six months. Must sell for good reasons. Address T, box 41, TIMES OFFICE.

DRUG STORE FOR SALE, NEW, UP-TO-date city store, southwest, very reasonable price. First-class paying business in best commercial town, Southern California, Arizona and Nevada states, one in Phoenix at big discount. PACIFIC COAST DRUG AGENCY, 229 Douglas Bldg. 15

$50—FRUITS, CIGARS, SOFT DRINKS, SODA fountain, candies; can put in groceries or delicatessen; no competition; busy thoroughfare; fixtures and awning cost more; living rooms. Don't delay; must sell in few days; leaving city to settle estate. EASTERN REALTY CO., 424 E. 5th.

PRICE $250, PART CASH—MEAT MARKET at 205 S. Spring st., clearing $150 monthly, 2 used refrigerators, 1 large counter, 10-ft. ice box, wall fixtures 7x15 ft., meat grinder, scales, work racks, tools, meat grinder; rent $25 monthly, long lease. In one block of Hamburger's new store. 15

CORNER CIGAR STAND — PRICE $250; will take $150 cash; balance $15 monthly. Clearing $125; fine fixtures cost $275; cash register cost $75, splendid stock of cigars and tobaccos cost $150, laundry agency; rent $25, long lease. See owner, 702 S. SPRING ST., room 320. 15

NEW AND SECOND-HAND WAGONS—Central location; doing business $1200 month; large profits; fine consigned stock will be turned over. Don't miss this.
JONES & RYDER LAND CO.,
218 West Third st. 15

BAKERY, RESTAURANT, CONFECTIONery, ice cream combined, an immense business proposition at an easy bargain price, receipts run $7000 month; ask us how much; you'll be satisfied; investigate. ENGEL & CO., 423½ S. SPRING. 15

JOBBING BUILDER AND CONTRACTOR'S work shop and office, newly fitted up to fast-rising city; will accept five quick sale $350; great [illegible] North. Address S, box 124, TIMES OFFICE.

AGED COUPLE WILL SELL HALF OR ALL of improved mineral (spring) holdings good, inexhaustible supply of medicinal water; sells well locally, near San Francisco, on main county road; R.R. trains will stop; easy terms. Address O, box 102, TIMES OFFICE. 15

HALF INTEREST IN A FOUR YEAR ESTablished and growing manufacturing and jobbing business for sale, $2500 cash is required. The chance is good; the business own to the fullest investigation. Address S, box 158, TIMES OFFICE.

WANTED—EXPERIENCED DELICATESSEN man to buy ½ interest in delicatessen and lunch room, and manage same, very little money required; fine location and a good opportunity for the right man. Address T, box 152, TIMES OFFICE.

FOR SALE—RESTAURANT AND CAFE IN the most thriving beach town on the Coast; doing a good business, long lease; also the only restaurant in town that has a liquor license; owner's business necessitates leaving. Address BOX 221, Redondo Beach. 15

FOR SALE—SMALL DRY GOODS STORE. Suburban town near Los Angeles, can add shoes and do big business, no competition. Grow up with the town, only $425.
J. T. WHITAKER & CO.,
15 601 Delta Bldg., 626 S. Spring.

A FACTORY PROPOSITION—
AND A GOOD ONE.
If you contemplate entering the manufacturing business, call on us at once.
E. L. HOOPER & SON,
402 Laughlin Bldg. 15

WANTED—LADY OR GENTLEMAN TO INvest $500 to $1000 in a business that will pay them better than 50 per cent. per annum; no risk and original investment unlimitedly refunded. Best of references given. Address R, box 104, TIMES OFFICE.

FOR SALE — LARGE MEAT MARKET DOing business $2000 monthly; can be increased; choice location; long lease; transfer point; close in; best market on street. Apply at MARKET, 1137 Central ave. 15

FOR SALE—BLACKSMITH SHOP; FINE business chance, realty, shop, cottage and business; only shop in growing town; choice location; terms. Address C. B. VAILE, Claremont, Cal. 15

BAKERY AND DELICATESSEN; FURNITure, fixtures, machinery, $1500; with building, $2500; two-thirds value; fine location and business. E. L. RICHARDS, 1133 Fourth st., San Diego, Cal. 17

FOR SALE—GROCERY AND MEAT MARket; will sell separate; both doing good business; good location, cheap rent. Must sacrifice on grocery. Address N, box 120, TIMES OFFICE.

FOR SALE—GROCERY IN LONG BEACH at invoice; price about $175; cash trade about $25 per day; living room in connection; rent reasonable; will sell for cash only. WM. OFFENHAUSER, Long Beach. 17

$225 SECURES ½ INTEREST IN PAYING office business; 14 years experience. You must be a hustler or be can attend to office and I will do the outside work. Call at 453 STIMSON BLDG. 15

WANTED — RESPECTABLE MAN OR woman who had hotel or restaurant experience, to join me in an excellent proposition; must have a little money to put in. Call 1344 E. 21ST. [illegible] 15

FOR SALE—BY OWNER, BUTCHER SHOP, 4921 CENTRAL AVE. Dayton computing scales, cash register, tools, fixtures, living-rooms, good trade, $20 to $30 daily, $225, $125 cash, balance $25 monthly; no interest. 15

FOR SALE—GOOD BLACKSMITH POWER shop business, fully equipped; good surrounding country; good paying business; a snap if taken at once. Apply C. J. CRANE, Tustin, Cal. 15

A NICE CLEAN UP TO DATE HARDWARE stock for sale on account of owner's ill health; in a growing country town, doing a good business, full investigation invited. Address X, box 47, TIMES OFFICE.

WANTED—HAVE FROM $150 TO $500 WITH service that I will invest in a straight business proposition that will bring me a fair salary; references given and required. Address R, box 144, TIMES OFFICE. 15

GET ONE OF OUR TRACTS OF CHEAP land in Tulare county and plant it to eucalyptus trees and be independent for life. ELSTER & HAWKINS, 521 Mason. Phone MAIN 3017. 15

HAVE OPENING FOR YOUNG MAN WITH $5000 or more; secretary-treasurer for manufacturing company of Prince Rupert, British Columbia; Englishman preferred. Address O, box 34, TIMES OFFICE. 15

$10,000 TAKES HALF INTEREST IN MANufacturing business; $30,000 orders already booked; 100 per cent. profit in this business; article used by every civilized man on earth. EVERHARTY REALTY CO., 421 Bryson. 15

$2500 FOR CONTROLLING INTEREST IN business paying 20 per cent. on investment; business increasing every day; salary of $100 month goes with investment. EVERHARTY REALTY CO., 421 Bryson. 15

BARBER SHOP, A SNAP; 4 CHAIRS; $35 rent, four years' lease; $2200, half cash, balance monthly payments; prices 35 and 25 cents. 115 E. 8TH ST. W. N. Brown, Owner. 17

IF YOU WANT A SNAP IN A NICE UPto-date cigar, news and confectionery store; good location; nice fixtures; in fine running order and a money-maker; don't miss this. See owner, 220 W. 6TH ST. 16

DELICACY, HOME BAKERY, FINE LOCAtion, trade splendid; location good; opportunity to step into a fine paying business, average over $20 a day; step lively. WILLIS, 229 E. 12th st. 17

FOR SALE—ELECTRIC LIGHT AND WATER PLANT, $25,000; WILL SHOW 30 PER CENT. INCOME ON PRICE ASKED. J. D CAMERON CO., 778 H. W. HELLMAN, MEMBERS L. A. S. E. 15

FOR SALE—MY ¼ INTEREST IN HOLLYwood Sentinel, (newspaper,) at a bargain; have other interests. F. W. HAWES, 1421 Wright st., evenings, or office at Hollywood, day time.

FOR SALE—CONFECTIONERY, CIGARS and tobaccos; season just opening for ice cream trade; good fountain; nice fixtures; corner location. Address T, box 143, TIMES OFFICE. 15

FOR SALE—EXCELLENT EXPRESS AND transfer business; established 2 years; no standing at corners; only regular customers; light work; $150 per month guaranteed; 2 horses and wagon; price $450. HOME 25081. 15

FOR SALE—GROCERY AND MEAT MARket; lump or invoice; sales over $45 a day; most all cash; 2 living-rooms; practically no expense; will bear the fullest investigation. Phone MAIN 3017. 15

FOR SALE—¼ INTEREST IN PLUMBING and gas range business, $500; established 5 years. You get your money's worth and good position. Address S, box 39, TIMES OFFICE. 16

BUSINESS CHANCES—Miscellaneous.

THIS IS YOUR OPPORTUNITY IF YOU are a hustler, good appearance and have $1000 to invest—you can obtain a third interest with two who know how to get business. We should clear $50,000 within six months. Call and see for yourself. D. C. MINOR, 112 N. Highland ave., Hollywood. 15

AN EASY WAY TO START A BUSINESS that will pay several thousand dollars annually, selling merchandise by mail; improved plan; we furnish everything necessary, and show you how; $25 to $150 necessary; particulars free. MILBURN-HICKS, Chicago. 15

WANTED—MAN WITH $6000 TO ACT AS treasurer for incorporation, can show where same can be doubled quickly and permanent income secured, personal interview only, references exchanged. Address V, box 13, TIMES OFFICE.

FOR SALE—A BIG SNAP. FIRST-CLASS RESTAURANT. GOOD PAYING BUSINESS; MUST SELL MONDAY. OTHER BUSINESS CALLS ME AT ONCE. MAKE YOUR PRICE. 525 E. FIFTH ST. 15

ESTABLISHED KODAK AND STATIONERY business in central downtown location; San Francisco, good lease, for sale at inventory value. ROBINS, 1206 Call Bldg., San Francisco, Cal. 15

FOR SALE — SUBURBAN TRANSFER AND express business; have regular customers; city office, $250 a month guaranteed; light hauling; 2 horses and wagon, $500. Address R, box 15, TIMES OFFICE. 15

VARIETY STORE, QUEENSWARE, GRANiteware, tinware, stationery and confectionery; good fixtures; a bargain; only one in town. Owner going away. For price, etc., call at 408 4TH ST., Glendale. 15

FOR SALE—SWELL MEAT MARKET, EXcellent location, close in, open front; all cash trade; no delivery; investigate; must sell on account of sickness; may consider real estate. EUREKA MARKET, 628 W. Third. 15

FOR SALE—A FINE RESTAURANT DOING a business from $35 to $100 a day; this is a big opportunity for a hustler; will stand the closest investigation. HEBER & SILL, 111 S. Broadway.

COMPLETELY EQUIPPED MEAT MARKET desirable neighborhood, doing good cash business, cheap rent; owner compelled to go East. J. MURRAY, Owner, 2404 Dayton ave. 15

APARTMENT-HOUSE, ROOMS ALL FULL, clearing $200 per month; cigar stand, 3-year lease, profit $125 per month. Sell or exchange 160 acres, Kiowa county, Kan. 702 S. SPRING, ROOM 229.

WANTED—BANK CASHIER, EXPERIenced State and national, wants clerical position in bank, city or country. Can invest some money if necessary; good references. Address O, box 79 TIMES OFFICE. 15

ATTRACTIVE PRINTING, THE KIND that brings business. The best place to get it at reasonable prices. COOK PRINTING COMPANY, The Quality Shop, 204 Mercantile Place. Home 'Phone F1825. 15

WANTED — GOOD RELIABLE BUSINESS man to buy interest in good paying manufacturing business; must have $2000. Call 302 NORTH SAN PEDRO ST., corner Market. 15

FOR SALE—RYE BREAD BAKERY; OLD established business, good trade, machinery, horse and wagon; a good chance for the right parties. Address R, box 94, TIMES OFFICE. 15

IF YOU WOULD LIKE TO KNOW WHERE you can safely invest and quickly double some money, answer, stating amount you might invest. Address R, box 139, TIMES OFFICE. 15

GROCERY—$1800; SOUTHWEST. NEW, UP to date, next as a pin; no soliciting, all cash trade; fine business for lady.
JONES & RYDER LAND CO.,
218 West Third st. 15

CONFECTIONERY STORE AND FACTORY. Best residence district, low rent, good lease, 2 living-rooms in rear. Will sacrifice if sold this week. Address R, box 71, TIMES OFFICE.

COR. GROCERY AND MEATMARKET; business of about $2000 per mo.; Cheap rent. Invoice about $1600. Open for a rigid investigation. See M'ARTHUR, 419 Grosse Bldg., 6th and Spring. 15

FOR SALE—FINE OUTLOOK FOR AN EXtensive deposit of kaolin, porcelain clay. Also on same property any amount of an Al fire-resisting material; good transportation company. R. H. ATWOOD, Hallock, Cal. 16

STOCK, BOND OFFERING, MINING, ELECtric, industrial or railway company wanted for sale; commission basis. Address full particulars. CLIENTELE, P. O. Box 208, NEW YORK.

AN AMUSEMENT PROPOSITION FOR SALE. If the client don't best in L. A. full investigation will pay 75 per cent.; double price asked in sight; ill health reason for selling. Address R, box 111, TIMES OFFICE. 15

WANTED—SINGLE LADY OR MAN AND wife to take charge of hotel and draw salary, who will loan owner $650; security $2000. Give phone. Address V, box 16, TIMES OFFICE. 15

1000 BUSINESS CARDS, $1.50; BEST EVER offered at the price; conveniently boxed; other printing at lowest prices. Business stationery our specialty. SWEDISH PUBLISHING CO., printers, 103½ S. Broadway. 15

WANTED—ONE MORE DIRECTOR WITH few hundred dollars in new incorporation in 5 valuable gold mining claims CHAS. ANDERSON, 434 South Hill st., city. Phone F7614. 15

GROCERY, SOUTHWEST — $2500. THE equipment best in the city; least possible expense; fine trade, best people; money maker. JONES & RYDER LAND CO.,
218 West Third st. 15

FOR SALE—A FINE BUSINESS ESTABlished 20 years, all fixtures, stock, etc., will be sold very cheap, best of reasons for selling. Address owner, S, box 101, TIMES OFFICE. 15

FOR SALE—HERE IS A CHANCE TO MAKE a stake with small investment; business safe and legitimate; 3 kids say I have a living; my money and want a safe investment. Address S, box 15, TIMES OFFICE. 15

FOR SALE—NO COMPETITION, CORNER stationery, confectionery and cigars, with ice cream and soft drinks, laundry agency and news stand; rent $15; long lease; with same, Owner, 127H and OLIVE. 15

FOR SALE—½ INTEREST IN OLD ESTABlished transfer business, two wagons, four horses, netted $180 last month; retiring partner must go back east. See WHITE & ANDERSON, 501 Delta Bldg. F7367. 15

IF YOU WANT TO INVEST ONE HUNDRED dollars where you can double your money in less than thirty days, call at 432 S. BROADWAY, third floor, between 9 and 11 a. m. today. 15

LITTLE MONEY WILL BUY A GOOD route where you can make good wages; owner must sell on account of other business; investigate. Address S, box 55, TIMES OFFICE. 15

LIKE TO HAVE AN INTERVIEW WITH party that has a little money to form partnership for one of the best paying businesses. No agents. Address S, box 54, TIMES OFFICE. 15

$1800 BUYS GROCERY IN COUNTRY; ALSO 5-room beautiful home on lot 80x150, wagon, harness; a fine and a cozy home complete, guaranteed title. ENGEL & CO., 423½ South Spring.

$2000 — BIG CORNER CASH GROCERY, corner trade, sales go to $60 day, immense cash counter trade, no deliveries, must sell it; awful sacrifice, don't wait, come see. ENGEL & CO. 423½ S. SPRING.

A SNAP, IF TAKEN AT ONCE. CARRIAGE repository with a good established trade, large room; one of the best locations in the city; CHEAP RENT. For information call at 125 WEST PICO ST. 15

GROCERY BUSINESS — ALL HARDWOOD fixtures, up to date, beautiful room; trade $11,000 month. Let us show this to you.
JONES & RYDER LAND CO.,
218 West Third st. 15

WANTED — A LADY OR GENTLEMAN with $500, we can make $10,000 within six months, no triflers or agents need answer. This is genuine. Address quick. Address T, box 19, TIMES OFFICE. 15

FOR SALE—SPLENDID DESK, CHAIRS, carpet, etc., with good list of real estate, more than one can attend to, no hours, want to retire. Address R, box 139, TIMES OFFICE.

WANTED—STEADY MAN IN LIGHT BUSIness as partner; must have $250 and be satisfied with $25 to $35 a week, 40 expenses required; trial given. 241½ S. BROADWAY, room 12.

WANTED — EXPERIENCED LUDDING house woman with few hundred dollars in cash or some good furniture. Rooms 413-14 STIMSON BLDG., Third and Spring sts., Los Angeles. 15

FOR SALE — HARNESS SHOP WITH ALL fixtures and stock, also a good line of rigs and farm implements handled with same. Here is a good paying business at a bargain. W. M. GRAY, Gardena, Cal. 15

I HAVE SOME MONEY AND WOULD LIKE to invest it in a business now paying, one that will stand investigation, no agents, but full particulars and price. Address S, box 159, TIMES OFFICE. 15

A SOBER STEADY MAN WITH $250 AND some business ability can get half interest in good prosperous business, no experience necessary; duties light; no night or Sunday work. Particulars room 5, 324½ S. BROADWAY. 15

WILL YOU INVEST $50 TO SECURE AN interest in the best oil burner on the market and receive a salary of $25 per week and your share of profits. Call at once. JACKSON OIL BURNER CO. 441 S. Spring. 15

FOR SALE—BEST AND CLEANEST SMALL stock of second-hand furniture, Los Angeles, $500, including good delivery horse wagon, cheap rent, lease, good paying business, leaving city, must sell this month. 780 WEST SIXTH. 15

ONE TO FIVE THOUSAND DOLLARS will secure interest in national company of enormous value. Highest class, best references. Genuine opportunity. Address S, box 15, TIMES OFFICE. 15

FOR SALE—FINE BAKERY; GOOD LOCAtion; living-rooms above; long lease; cheap if taken this week. 824 W. SECOND ST. 15

BUSINESS CHANCES—Miscellaneous.

FOR SALE — SMALL LUMBER YARD, prominent street; good lease; small rent; will involve; just right for two men. 9 Address J, box 14, TIMES OFFICE. 20

FOR SALE — GROCERY STOCK AND FIXtures; going out of business at any price; make me an offer; no reasonable offer rejected. 1202 MAPLE AVE. South 1321. 15

OFFICE COMPLETELY FURNISHED IN mission, typewriter, etc., going east, suitable for real estate or mining. Call between 10 and 12 today. 507 CHAMBER OF COMMERCE. 15

FOR SALE—SMALL FAMILY GROCERY with living-rooms attached; compelled to sell, will sacrifice. 3407 VERMONT. Phone West 512. 15

FOR SALE—HARDW

Liners.

SWAPS—
All Sorts, Big and Little.

FOR EXCHANGE — 20x4 CONTINENTAL tire, never used; one 4-ohms storage battery; one Schebler; one Southern California road map; $5 value for cash, or will exchange for jewelry. What have you? These all new; no junk. Address T, box 152, TIMES OFFICE. 15

FOR EXCHANGE — DE VAUX ICE BOX, violin, couch, bed, go-cart, hose, lawn mower, Toledo stock and dies, Silvens, pipe cutters, auto jack, screw jack, Gabriel horn, inner tubes, gasoline stove, electric iron, Need good trunk, suit cases, chickens. 626 W. JEFFERSON. 15

FOR EXCHANGE — 3400 STOCK LONG Beach Gas Co., $20,000 stock; San Diego city lots; $40,000 stock manufacturing business, city; $400 Magnetic Equipment Co., and other securities for your city or country equities. See owner, SQUIRES, 234 Bradbury Bldg. 15

FOR EXCHANGE — A BEAUTIFUL LOT, clear, in the city of Orange, for lumber and carpenter work, painting, auto, diamonds or high-grade gun. Address T, box 130, TIMES OFFICE. 15

FOR EXCHANGE—OR SALE—FOR ANYthing I can use, feed, wood and coal yard with or without 12 cords of wood; stable for 20 head of horses; cheap rent. W. T. HUFF, 2744 S. Broadway. 15

FOR EXCHANGE — WILL EXCHANGE osculatic treatments for violin beats, cornet, musical instruments for what have you. Want No. 1 Diston cornet mouthpiece. 154 W. 27TH. Main 2318, B2873. 21

FOR EXCHANGE—WANTED, AUTO RUNABout in exchange for half interest in lot at Hermosa Beach on ocean front. DR. R. C. MATHIS, 429 Citizens' Nat. Bank Bldg. Alhed. 15

FOR EXCHANGE—FIRST MORTGAGE $250, well secured, for city residence. Write "N" MASQUERADE SUIT HOUSE, 361 S. Broadway. Upstairs. 15

FOR EXCHANGE—SQUARE PIANO FOR motorcycle; office chairs and roll-top desk for groceries; farm wagon and buggy for poultry. 440 COPP BLDG. 11

FOR EXCHANGE—$40 VICTOR MACHINE, nearly new, 15 records. What have you to trade for it? Address R, box 138, TIMES OFFICE. 15

FOR EXCHANGE—VICTOR GRAPHOPHONE and records for gent's wheel in good condition with coaster brake. Call at 2123 BARBEE ST. 15

FOR EXCHANGE — FURNITURE OF MODern 9-room close-in residence for clear or acreage. Address S, box 76, TIMES OFFICE. 15

FOR EXCHANGE — A SINGLE-SHOT breech-loading, patent, automatic ejecting shotgun, for incubator, rug or what? 225 S. BEAUDRY AVE. 15

FOR EXCHANGE—TWO LOTS ON VERNON ave., near Vermont; $1,150 each; for house and lot to $3000. Owner, 744 S. GRAND AVE. Main 5174. 15

FOR EXCHANGE—EQUITY OF $675 IN TWO lots, Pinecrofts Park, and one clear lot Vernon ave., for house and lot to $2000. Owner, 744 S. GRAND AVE. Main 5174. 15

FOR EXCHANGE — NEW AND SECOND-hand furniture business with good lease and low rent, for cl. express or transfer business. Apply 2154 S. OLIVE. 15

FOR EXCHANGE—WILL GIVE BOARD AND room, or house rent, for paper hanging or painting. Address S, box 138, TIMES OFFICE. 15

FOR EXCHANGE —$3000 STOCK HARDware. Equity in real estate anywhere considered. What have you to offer? ATLAS REALTY CO., 420 Bryson Blk. 15

FOR EXCHANGE — GOOD BEACH PROPerty for first-class automobile. Don't want a skate. C. R. JOHN, 209 Collins Bldg. 15

FOR EXCHANGE—I GOOD FAMILY HORSE to exchange for painting house. Phone East 2126 or call 2826 MOZART ST. 15

FOR EXCHANGE — PAINTING, TINTING, etc., for horse and buggy. Call 230 E. 26TH. Phone South 6028. 15

WANTED — TO EXCHANGE JEWELS FOR touring car, and will pay difference in cash. Address K., PEPPER HOTEL. 15

FOR EXCHANGE—$60 REGAL MANDOLIN for good gent's wheel. 236 E. 3RD ST. 15

FOR EXCHANGE—HOUSE RENT FOR PApering or painting. Address P, box 14, TIMES OFFICE. 15

FOR EXCHANGE—FINE YOUNG COMBination horse for painting. PHONE A2226. 15

LIVE STOCK FOR SALE—
Horses, Cattle, Mules, Etc.

FOR SALE—OUTFIT, HORSE, BUGGY AND harness; horse, weight 1650; color, black; city broke; good rubber tired buggy and harness; owner has no further use for this outfit, and must sell. Call and see them. 1131 SAN PEDRO ST. 15

FOR SALE—FINE CHESTNUT SORREL 6-year-old, combination horse, weight 950 pounds, will exchange for a larger saddle horse or will sell cheap and buy larger horse. Inquire 209 C. W. Hellman Bldg. 547 CENTRAL AVE. 15

FOR SALE—A FINE TEAM OF RANCH mares weight 2250 pounds each well matched, will work single or double; 5 and 6 years old; broke; weight 1000 pounds; will sell team for $350; worth $500, to any one needing that kind of team. 547 CENTRAL AVE. 15

FOR SALE—BIG ODD HORSE 6 YEARS old, weight 1400 pounds, 17½ hands high, color black and true worker, single or double, have no mate, no reasonable offer refused, or will exchange for a team and will pay difference if coming. 547 CENTRAL AVE. 15

FOR SALE—NICE FIVE-YEAR OLD FAMily mare, weight 1020 pounds, city broke for a lady to drive; also one rubber tire Moon-Angelus buggy and harness; will sell outfit for $125 or I will sell mare separate. 642 TOWNE AVE. 15

FOR SALE—BROWN MARE, WEIGHT 1050 pounds, sound and gentle, true to pull, a good Studebaker express wagon and new set of light harness, having no more use for it will take all for $180. If sold at once, 547 CENTRAL AVE. 15

FOR SALE—A DAIRY IN CITY, 15 COWS, horse and wagon; bottled $300 route; clears $1200 a year; price $1200 cash. See owner day, J. HANUSCHEK, Seventh and Hobart sts. 15

FOR SALE—BAY MARE, WELL BRED, about 5 years old, gentle and city broke, a good driver, weight about 1100, price $200. See foreman, MAIER BREWING CO. stables. 15

FOR SALE—VERY GENTLE 900 POUND bay mare, stand to weight, absolutely sound, almost new, new rubber tire buggy and harness, sell separate. 946 BROOKLYN AVE. 15

FOR SALE—SORREL DRIVING MARE, 4 years old, perfectly sound, both single, double; a beauty, with rubber-tired buggy and single harness, $125 will take it; am leaving town. 947 NORMANDIE AVE. 15

FOR SALE — STANDARD-BRED BAY mare, 7 years old, warranted auto-sent; absolutely sound. Apply between 9 a.m. and 1 p.m. Sunday, 2150 W. 20TH. Phone West 0029. 15

FOR SALE—A GOOD TEAM OF RANCH horses, weight 2400, 5 and 9 year-old; absolutely true to pull single or double. Price $175 for team. Guaranteed as represented for 30 days. 1131 SAN PEDRO. 15

FOR SALE—BEAUTIFUL JET BLACK COMbination horse, gentle, city broke, weight 1200, 5 yrs. old. For lady or gentleman driver; none better. 122 W. 27TH. South 6771. 15

FOR SALE—GOOD SOUND DELIVERY OR surrey horse, needs no whip; stand anywhere—good traveler and absolutely safe. 25½ hands high; color, color gray. Cheap at $125. Price $85. 1021 W. 20TH. 15

FOR SALE—TEAM OF 8 YR. OLD BORREL mares—sound, gentle; in good condition; working every day on feed delivery wagon. Also harness and wagon; cut $300. Phone East 668. 2128 DOWNEY AVE. 15

FOR SALE — A CARLOAD OF IOWA horses. High grade percheron mares and geldings. High class harness—horses and five-gaited and high-schooled saddle horses at 92 W. 41ST. PHONE WEST 147. 15

FOR SALE—GOOD CHEAP RANCH OR general purpose team in good working flesh. Guaranteed sound, gentle and good pullers; single or double. Will separate. $125 for team. 346 W. NINTH. 15

FOR SALE—BROWN MARE, WEIGHT 1050 pounds, sound and gentle, true to pull, a good Studebaker express wagon and new set of light harness, having no more use for it will take all for $180. If sold at once, 547 CENTRAL AVE. 15

FOR SALE—A DAIRY IN CITY, 15 COWS, horse and wagon; bottled $300 route; clears $1200 a year; price $1200 cash. See owner day, J. HANUSCHEK, Seventh and Hobart sts. 15

FOR SALE—BAY MARE, WELL BRED, about 5 years old, gentle and city broke, a good driver, weight about 1100, price $200. See foreman, MAIER BREWING CO. stables. 15

FOR SALE—VERY GENTLE 900 POUND bay mare, stand to weight, absolutely sound, almost new, new rubber tire buggy and harness, sell separate. 946 BROOKLYN AVE. 15

FOR SALE—SORREL DRIVING MARE, 4 years old, perfectly sound, both single, double; a beauty, with rubber-tired buggy and single harness, $125 will take it; am leaving town. 947 NORMANDIE AVE. 15

FOR SALE — STANDARD-BRED BAY mare, 7 years old, warranted auto-sent; absolutely sound. Apply between 9 a.m. and 1 p.m. Sunday, 2150 W. 20TH. Phone West 0029. 15

FOR SALE—A GOOD TEAM OF RANCH horses, weight 2400, 5 and 9 year-old; absolutely true to pull single or double. Price $175 for team. Guaranteed as represented for 30 days. 1131 SAN PEDRO. 15

FOR SALE—BEAUTIFUL JET BLACK COMbination horse, gentle, city broke, weight 1200, 5 yrs. old. For lady or gentleman driver; none better. 122 W. 27TH. South 6771. 15

FOR SALE—GOOD SOUND DELIVERY OR surrey horse, needs no whip; stand anywhere—good traveler and absolutely safe. 25½ hands high; color, color gray. Cheap at $125. Price $85. 1021 W. 20TH. 15

FOR SALE—TEAM OF 8 YR. OLD BORREL mares—sound, gentle; in good condition; working every day on feed delivery wagon. Also harness and wagon; cut $300. Phone East 668. 2128 DOWNEY AVE. 15

FOR SALE — A CARLOAD OF IOWA horses. High grade percheron mares and geldings. High class harness—horses and five-gaited and high-schooled saddle horses at 92 W. 41ST. PHONE WEST 147. 15

FOR SALE—GOOD CHEAP RANCH OR general purpose team in good working flesh. Guaranteed sound, gentle and good pullers; single or double. Will separate. $125 for team. 346 W. NINTH. 15

FOR SALE—NICE FIVE-YEAR OLD FAMily mare, weight 1020 pounds, city broke for a lady to drive; also one rubber tire Moon-Angelus buggy and harness; will sell outfit for $125 or I will sell mare separate. 642 TOWNE AVE. 15

FOR SALE—BROWN MARE, WEIGHT 1050 pounds, sound and gentle, true to pull, a good Studebaker express wagon and new set of light harness, having no more use for it will take all for $180. If sold at once, 547 CENTRAL AVE. 15

FOR SALE—A DAIRY IN CITY, 15 COWS, horse and wagon; bottled $300 route; clears $1200 a year; price $1200 cash. See owner day, J. HANUSCHEK, Seventh and Hobart sts. 15

FOR SALE—BAY MARE, WELL BRED, about 5 years old, gentle and city broke, a good driver, weight about 1100, price $200. See foreman, MAIER BREWING CO. stables. 15

FOR SALE—VERY GENTLE 900 POUND bay mare, stand to weight, absolutely sound, almost new, new rubber tire buggy and harness, sell separate. 946 BROOKLYN AVE. 15

FOR SALE—SORREL DRIVING MARE, 4 years old, perfectly sound, both single, double; a beauty, with rubber-tired buggy and single harness, $125 will take it; am leaving town. 947 NORMANDIE AVE. 15

FOR SALE — STANDARD-BRED BAY mare, 7 years old, warranted auto-sent; absolutely sound. Apply between 9 a.m. and 1 p.m. Sunday, 2150 W. 20TH. Phone West 0029. 15

FOR SALE—A GOOD TEAM OF RANCH horses, weight 2400, 5 and 9 year-old; absolutely true to pull single or double. Price $175 for team. Guaranteed as represented for 30 days. 1131 SAN PEDRO

Classified Liners.

LIVE STOCK FOR SALE— Poultry, Birds, Dogs, Etc.

FOR SALE—EGGS FOR HATCHING FROM thoroughbred stock, white crested black Polish White Rocks, $1; Barred Rock, Black Minorcas, 75 cents; White Rock cockerels, $1.50 up; pen Minorcas, $15; Barred Rock pullets, $1.50. Call Monday, 1194 JASMINE ST., Pico car. West 2961.

FOR SALE—PEERLESS EGG FOOD SURE-ly produces good results, it is composed of grains, meat food and charcoal, a properly balanced ration. May be fed wet or dry. At $2.25 per 100 lbs. you cannot afford to be without it. HENRY ALBERS CO., 124 S. Main st. 15

FOR SALE — PEERLESS CHICK FEED, a compound of ten different seeds, grain, beef scraps and charcoal never fails to make baby chicks strong and healthy; other feeds do not produce results, insist on getting "Peerless," it's the best. HENRY ALBERS CO., 124 S. Main st. 15

FOR SALE—I WILL GIVE TO ANY FAM-ily satisfying me as to its having a good home, a Blenheim spaniel, eight months old, for which owner paid $25. Address T, box 181, TIMES OFFICE. 15

FOR SALE—S. C. LAYING BUFF LEGHORN pullets and cockerel, $10; White Wyandotte cocks, $1 per setting of 15. Take yellow Chestnut car, get off at Annabel. MOORE, 611 Ulysses. 15

FOR SALE—ONE 130 SURE HATCH INCU-bator; one 240, half price; Barred Rock and Rhode Island Red eggs, per settings; young White Leghorn hens. 1365 BENEFIT ST., Hollywood car; 3c fare. 15

FOR SALE—POULTRY RANCHES IN ES-tablished, prosperous poultry colony; where all the conditions are right and prices are the lowest. Address INGLEWOOD WATER COMPANY, 349 Wilcox bldg.

FOR SALE—50 YOUNG LAYING BROWN Leghorns, one full-blooded White Wyandotte rooster, one bull terrier pup; also full-blooded Buff Orpington eggs for setting. G. T. MILLS, 1022 W. 24th. West 2128. 15

FOR SALE—CHOICE BUFF ORPINGTON eggs for setting, $1 per 15; $5 per 100; healthy Buff Orpington chicks 1 week old; 20c apiece; also setting hens. 720 E. VERNON. Phones South 2419, or 19497. 15

FOR SALE—EGGS; HANDSOME RINGLET Barred Plymouth Rocks, 12 select hens and cockerels; direct from Thompson; a limited number eggs, $2 per 15. Supply 2978 W. PICO. Pico car. Phone West 2962. 15

FOR SALE—ELEVEN THOROUGHBRED Buff Leghorn pullets, mated to cockerel which can be alone; going away; sell all for $12. Call No. 1246 EAST 24TH ST., or Phone Main 8825. 15

FOR SALE — THOROUGHBRED EGGS, bred to lay strains; White Wyandottes, Barred Rocks, Rhode Island Reds, White Leghorns, $1 per 15. 621 MILBANK AVE., Grand ave. car. 15

FOR SALE—BABY CHICKS, BRED EX-pressly for layers; Muscovy ducks; one White Rock cockerel; one Barred Rock cockerel. Call before noon on Sunday or week days. Home Phone 29075. 535 W. 27TH. 15

FOR SALE—IT'S A WASTE OF TIME TO experiment with imitation lice destroyers. Lee's Lice Killer never fails to kill lice and mites and is guaranteed. HENRY ALBERS CO., 124 S. Main st. 15

FOR SALE—I WILL GIVE TO ANY FAM-ily satisfying me as to its having a good home, a Blenheim spaniel, eight months old, for which owner paid $25. Address T, box 181, TIMES OFFICE. 15

FOR SALE—S. C. LAYING BUFF LEGHORN pullets and cockerel, $10; White Wyandotte cocks, $1 per setting of 15. Take yellow Chestnut car, get off at Annabel. MOORE, 611 Ulysses. 15

FOR SALE—ONE 130 SURE HATCH INCU-bator; one 240, half price; Barred Rock and Rhode Island Red eggs, per settings; young White Leghorn hens. 1365 BENEFIT ST., Hollywood car; 3c fare. 15

FOR SALE—POULTRY RANCHES IN ES-tablished, prosperous poultry colony; where all the conditions are right and prices are the lowest. Address INGLEWOOD WATER COMPANY, 349 Wilcox bldg.

FOR SALE—50 YOUNG LAYING BROWN Leghorns, one full-blooded White Wyandotte rooster, one bull terrier pup; also full-blooded Buff Orpington eggs for setting. G. T. MILLS, 1022 W. 24th. West 2128. 15

FOR SALE—CHOICE BUFF ORPINGTON eggs for setting, $1 per 15; $5 per 100; healthy Buff Orpington chicks 1 week old; 20c apiece; also setting hens. 720 E. VERNON. Phones South 2419, or 19497. 15

FOR SALE—EGGS; HANDSOME RINGLET Barred Plymouth Rocks, 12 select hens and cockerels; direct from Thompson; a limited number eggs, $2 per 15. Supply 2978 W. PICO. Pico car. Phone West 2962. 15

FOR SALE—ELEVEN THOROUGHBRED Buff Leghorn pullets, mated to cockerel which can be alone; going away; sell all for $12. Call No. 1246 EAST 24TH ST., or Phone Main 8825. 15

FOR SALE — THOROUGHBRED EGGS, bred to lay strains; White Wyandottes, Barred Rocks, Rhode Island Reds, White Leghorns, $1 per 15. 621 MILBANK AVE., Grand ave. car. 15

FOR SALE—BABY CHICKS, BRED EX-pressly for layers; Muscovy ducks; one White Rock cockerel; one Barred Rock cockerel. Call before noon on Sunday or week days. Home Phone 29075. 535 W. 27TH. 15

FOR SALE—IT'S A WASTE OF TIME TO experiment with imitation lice destroyers. Lee's Lice Killer never fails to kill lice and mites and is guaranteed. HENRY ALBERS CO., 124 S. Main st. 15

FOR SALE — PEERLESS CHICK FEED, a compound of ten different seeds, grain, beef scraps and charcoal never fails to make baby chicks strong and healthy; other feeds do not produce results, insist on getting "Peerless," it's the best

Liners.

WHEELS—

MODEL 4, 22 H. ...

...r car for, in per... and short time ... $1250; will ... a vacant lot. ALT...

A FIRST-CLASS ... to exchange for ... car, within ... downtown section ... full particulars to ...

TOURING CARS ... and one five-... every detail and ... to trade equipment; or will ... RMBLER. West 1736.

...-H.P. Pope-Toledo, 5-pass. ... good as it stands; has ... or cash. ...

...RST-CLASS ... MAIN ... Cadillac. If you have a ... a reasonable price, and ... of telephone at once. ... Nice 5-passenger touring ... under the hood. ...

...Autocar, 5 passengers, ... runabout; in perfect ... guaranteed. 521 SAN ...

PAY MORE FOR CARS ... not only advertise the ... assortment of the most ... and runabouts handled ... makers on the Pacific Coast, in ... PERTY AND OTHER EXCE... —Buys a '06 4-cylinder ... car, complete equipment, ... car, extra tire, etc., cost ... SNAP. ...

...-H.P. Thomas Flyer, fine ... tire equipment; or will ... ELTD. West 1736. ...

...RUNABOUT ... car, taken in ex... cars; for sale at ... is very little used, ... MAIN. ...

...FIRST-CLASS ... touring car, must ... car; investigate this. ... business in this city. ... OFFER. ...

...AUTO, 1906 RUSH... runabout; in perfect ... and will accept ... 521 SAN ...

...FIRE! WE ... payment. ... and used tires. Bal... EQUIPMENT ...

...-cylinder runabout, 2-pass. ... condition; will exchange for ... 4-cylinder, side-entrance ... car, in perfect condition. ...

...-cylinder runabout, 2-pass. ... condition; will exchange for ... 4-cylinder, side-entrance ... car, in perfect condition. ...

...BOARD-DAYTON. ... not must have ... to demonstrate ... SEVENTH ST. ...

...has been overhauled by ... by used. Come and ... Haynes Apperson, 4-passenger, ... tires, in first-class ... for quick sale. ...

...Rambler touring car, well ... buys a good Cadillac ... P.O. BOX 596, ... Cal. ...

...is an absolute bargain; ... Rambler runabout, ... first-class condition; this ... new tires; will sell ... Rambler car, with ... Below 4 months ago; ... Investigate this, as ... If you think of buying ... and overhaul this one. ...

...Locomobile steamer, in good ... new hour and where ... instrument and ... a trial. AUTO EX...

...RUNABOUT ... 2-cylinder Touring ... storage battery and ... Act quick. ... your cars with us. We sell ...

FOR SALE—AUTOMOBILE; ...

...finest high-grade, high ... cars, with full equipment ... new; cost $3500; sacrifice ... Either 'PHONE ... 1407.

WANTED — FIVE-PASSE...

...touring car or runabout. Must ... cash. Address, stating ... FOSTER, 621 ...

...Rambler, SINGLE ... Schebler carbu... can take it. A. ... Washington. ...

FOR SALE—HOW IS THIS?

...LIGHT RUNABOUT ... car with detachable tonneau; ... first-class condition; ... made by reliable manufacturer; ... and name; for cash or ... Call up 1016 W. SEVENTH ST., and ask for A. Foster; ... Rambler; in perfect ... and will sell cheap for ... 521 SAN ...

FOR SALE—TOUR...

...touring car; top, five ... in fine condition; tires ... made by reliable manufacturer; ... and name; for cash or ... Call up 1016 W. SEVENTH ST., and ask for A. Foster; ... Rambler; in perfect ... and will sell cheap for ... 521 SAN ...

...cape top, ... tires, ... starting gear ... car with detachable ... in fine condition, ... made by reliable ... and name; for cash or ... Call up 1016 W. SEVENTH ST., and ask for A. Foster; ... Rambler; in perfect ... and will sell cheap for ... 521 SAN ...

...hour; in fine ... BRYSON, H. O. Harriman ...

...CLEAR LOT ... Main st. ...

...WANTED AUTO. ... 4-cylinder, 5-passenger ... stand trip to Yellowstone ... sell. Make me your low ... 1016 S. Broadway. ...

...WANTED—LATE MODEL ... first-class touring car; ... thereabouts; for financial ... dorado Canyon. Address ...

...LIGHT Rev. ...

...WANTED—TO TRADE ... ing car which I now have in ... a bungalow in Valley or ... cash difference. Value of car ... 2410 W. SEVENTH ST., or ... 28, or 54174. ...

...I'LL TAKE A SMALLER CAR ... for a new Marmon 4-cylinder ... is known as the most reliable ... 1903 model; will for sale; must ... NINTH, near Main. ...

...days, it is for sale. ...

FOR SALE—SEE THIS WEEK!

...4-cylinder Motorcycle, belt ... bargain; will accept ... NATIONAL AUTO CO., ... Angeles. Count Agents. ...

FOR SALE—TWO SEATING CAR;

...see these two cars; ... in excellent order; ... $1200. Call at 1016 ... left at 2410 W. SEVENTH ... NINTH. Open every day ...

ABSOLUTELY NEW PIERCE ...

...mobile, bought; nothing ... high beating; nothing ... vertise. Particulars at ...

FOR SALE—WHITE STEAMER ...

...attractive car in ... sold; equipped ... every particular; ... it for bargain. ... FIGUEROA. ...

AT A BIG SNAP, A PRACTICALLY ...

...mobile for sale; one of ... thoroughly guaranteed; ... first-class repair; ... able figure if taken ... Inquire 521 S. SPRING ST. ...

FOR SALE—NEW SINGLE ...

...Model M, straight line, ... off; list price, $1250; ... 2235 TRINITY ST., ... and Pico Heights cars. ...

FOR SALE—CADILLAC ...

...H. P. POPE-HARTFORD ... just overhauled and is in ... cape top, speedometer, ... hour; in the town, for ... BRYSON, H. O. Harriman ...

FOR SALE—CLEAR LOT ...

...Main st. ...

WANTED AUTO. ...

...4-cylinder, 5-passenger ... stand trip to Yellowstone ... sell. Make me your low ... 1016 S. Broadway. ...

WANTED—LATE MODEL ...

...first-class touring car; ... thereabouts; for financial ... dorado Canyon. Address ...

LIGHT Rev. ...

WANTED—TO TRADE ...

...ing car which I now have in ... a bungalow in Valley or ... cash difference. Value of car ... 2410 W. SEVENTH ST., or ... 28, or 54174. ...

I'LL TAKE A SMALLER CAR ...

...for a new Marmon 4-cylinder ... is known as the most reliable ... 1903 model; will for sale; must ... NINTH, near Main. ...

FOR SALE—SEE THIS WEEK!

...4-cylinder Motorcycle, belt ... bargain; will accept ... NATIONAL AUTO CO., ... Angeles. Count Agents. ...

FOR SALE—TWO SEATING CAR;

...see these two cars; ... in excellent order; ... $1200. Call at 1016 ... left at 2410 W. SEVENTH ... NINTH. Open every day ...

ABSOLUTELY NEW PIERCE ...

...mobile, bought; nothing ... high beating; nothing ... vertise. Particulars at ...

FOR SALE—WHITE STEAMER ...

...attractive car in ... sold; equipped ... every particular; ... it for bargain. ... FIGUEROA. ...

AT A BIG SNAP, A PRACTICALLY ...

...mobile for sale; one of ... thoroughly guaranteed; ... first-class repair; ... able figure if taken ... Inquire 521 S. SPRING ST. ...

FOR SALE—NEW SINGLE ...

...Model M, straight line, ... off; list price, $1250; ... 2235 TRINITY ST., ... and Pico Heights cars. ...

FOR SALE—CADILLAC ...

...H. P. POPE-HARTFORD ... just overhauled and is in ... cape top, speedometer, ... hour; in the town, for ... BRYSON, H. O. Harriman ...

FOR SALE—CLEAR LOT ...

...Main st. ...

WANTED AUTO. ...

...4-cylinder, 5-passenger ... stand trip to Yellowstone ... sell. Make me your low ... 1016 S. Broadway. ...

WANTED—LATE MODEL ...

...first-class touring car; ... thereabouts; for financial ... dorado Canyon. Address ...

LIGHT Rev. ...

WANTED—TO TRADE ...

...ing car which I now have in ... a bungalow in Valley or ... cash difference. Value of car ... 2410 W. SEVENTH ST., or ... 28, or 54174. ...

I'LL TAKE A SMALLER CAR ...

...for a new Marmon 4-cylinder ... is known as the most reliable ... 1903 model; will for sale; must ... NINTH, near Main. ...

FOR SALE—SEE THIS WEEK!

...4-cylinder Motorcycle, belt ... bargain; will accept ... NATIONAL AUTO CO., ... Angeles. Count Agents. ...

FOR SALE—TWO SEATING CAR;

...see these two cars; ... in excellent order; ... $1200. Call at 1016 ... left at 2410 W. SEVENTH ... NINTH. Open every day ...

ABSOLUTELY NEW PIERCE ...

...mobile, bought; nothing ... high beating; nothing ... vertise. Particulars at ...

FOR SALE—WHITE STEAMER ...

...attractive car in ... sold; equipped ... every particular; ... it for bargain. ... FIGUEROA. ...

AT A BIG SNAP, A PRACTICALLY ...

...mobile for sale; one of ... thoroughly guaranteed; ... first-class repair; ... able figure if taken ... Inquire 521 S. SPRING ST. ...

FOR SALE—NEW SINGLE ...

...Model M, straight line, ... off; list price, $1250; ... 2235 TRINITY ST., ... and Pico Heights cars. ...

FOR SALE—CADILLAC ...

...H. P. POPE-HARTFORD ... just overhauled and is in ... cape top, speedometer, ... hour; in the town, for ... BRYSON, H. O. Harriman ...

FOR SALE—CLEAR LOT ...

...Main st. ...

WANTED AUTO. ...

...4-cylinder, 5-passenger ... stand trip to Yellowstone ... sell. Make me your low ... 1016 S. Broadway. ...

WANTED—LATE MODEL ...

...first-class touring car; ... thereabouts; for financial ... dorado Canyon. Address ...

LIGHT Rev. ...

THINGS ON WHEELS—
All Sorts.
AUTOMOBILES.

WANTED—WILL EXCHANGE CLEAR LOT in city of Orange for auto in first-class condition. Finest lot in the city. Address T, box 131, TIMES OFFICE. 15

$250 CASH, 7-CYLINDER TOURIST 18 h.p. best possible running order, new tires, etc., good reason for selling. 310 TRINITY ST. 15

WE SKIN 'EM ALL ON PRICES. RUNABOUTS, engines, boilers, tires and parts; less than half price. METZ, 287 E. Ninth st. 15

WHEN YOUR CAR FAILS TO SNORT, call 2686, we will call for it, and have the best repair man in city work her over. AUTO EXCHANGE, 117 W. 12th st. 15

WE HAVE AN EXPERIENCED WASHER on the stand and if your car needs a good cleaning and the brass polished, try him. AUTO EXCHANGE, 117 W. 12th st. 15

FOR SALE—FRANKLIN TOURING AUTOmobile, 1908, model G, 2000; new tires. Inquire F. A. JACKSON, Forest Square Hotel. 19

WANTED — AUTOMOBILE. WILL PAY cash for runabout or buckboard, what have you? Call or write GRAVES, 117 E. 21st. 15

FOR SALE—RED RUNABOUT, $400 COMplete with top and back seat in perfect shape. Call 2416 W. SEVENTH ST. Temple 28, or 54174. 15

WANTED—AUTOMOBILE FOR 60 ACRES grain and fruit land; all indications, clear; near Del Mar; price $2000. Address R. box 145, TIMES OFFICE. 15

FOR SALE — A STANLEY STEAMER 18 good running order, very cheap. Come and see it run, you can't hear it. AUTO EXCHANGE, 117 W. 12th st. 15

FOR EXCHANGE—TWO-CYLINDER SIDE entrance touring car for runabout, lot or cash offer; describe property for exchange. Address P. box 134, TIMES OFFICE. 15

WANTED—AT ONCE GOOD AUTOMOBILE runabout and light touring car; late model in good shape. Address T, box 129, TIMES OFFICE. 15

WANTED — AUTO IN EXCHANGE FOR $2500 equity in lot 71x132, might pay cash difference. Mortgage $400, at 6 per cent., 3 years' time. 'PHONE F2304. 15

FOR SALE — PACKARD TOURING CAR, fully equipped and practically painted and overhauled. TEMPLE 22, or 54174. 15

WANTED—TO EXCHANGE CLEAR LOT for automobile; lot 30x150, near Arlington and 25th. G. M. BRIGGS, 319 S. Hill st. 15

FOR SALE—FIVE-PASSENGER 1907 6 H. P. car; A1 shape; party must sell; $2000. B0319; South 2317, 1911 S. MAIN ST. 15

FOR SALE—1-CYLINDER ELMORE, RUN only 2500 miles; owner has purchased 1908 Elmore. 1230 S. FIGUEROA. 15

FOR SALE—40 ACRES, DAKOTA WHEAT land for auto. 'PHONE F7085. 15

A SNAP, LIKE NEW, BUICK TOURING car, 1908, 2911 E. 6TH ST., Boyle Heights. 15

FOR SALE—21-FOOT MOTOR BOAT, 25-H.P. very fast. 1224 S. HOPE. Phone B3567. 15

BICYCLES.

FOR SALE—PIERCE BICYCLES AT CUT prices for cash, and Nationals and other good makes, installments or cash; some bargains, second hand; plenty of Wagner motorcycles; buy one for pleasure and satisfaction. BRYANT, 645 S. Spring. 15

FOR EXCHANGE — BEST MOTORCYCLE made, nearly new, for two-cylinder automobile; not be in running order, but good and cheap; no agents. RAMESBERGER, 729 E. 25th st. Both phones. 15

A FULL LINE OF STRICTLY 1908 SINGLE and double-bar bicycles, sold on easy payment, and old bicycles taken in exchange. W. H. WHITESELL & CO., 628 S. Spring st. 15

FOR SALE—SEVERAL, FINE COASTER BIcycles, $6 up; 345 Napoleon, brand new, $25.50; cheap. See DEMMITT WINDMILL CO., 129 N. Main, upstairs. 15

FOR SALE—INDIAN MOTORCYCLE. JUST overhauled; fine running order, $75; a snap; see this. DEMMITT WINDMILL CO., 129 N. Main, upstairs 21. 15

FOR SALE—GENT'S HIGH GRADE BICYcle, cushion frame, spring handle bars, etc. Bargain for immediate sale. Can be seen by appointment. KLEY, 1005 S. Flower. 15

FOR SALE—FINE COLUMBIA COASTER gent's bicycle; light lady's wheel; cheap; going away; might exchange. DALE, 4269 Broadway 1429. 15

FOR SALE—1 INDIAN MOTORCYCLE, 1907 class condition, a snap for cash. OLIVER, 2130 Downey Ave. 15

FOR SALE—GIRL'S TRICYCLE, BALL bearing, rubber tires. 'PHONE WEST 2451. 15

FOR SALE — APPEAL BICYCLE, WITH Morrow coaster brake, $9. 802 W. SECOND. 15

FOR SALE—BOY'S WHEEL, GOOD CONDITION. Address O, box 94, TIMES OFFICE. 15

INVALID CHAIRS FOR RENT. EAMES TRICYCLE CO., 1022 San Pedro st. Phone A4222. 15

FOR SALE—3 BICYCLES, 1 FOR LADY, 18 each. 'PHONE BROADWAY 3201. 15

FOR SALE—RACYCLE, GOOD AS NEW, A bargain. POTTER 1194, S. Spring. 15

MOTORCYCLES.

WE HAVE TWO FINE BELT-DRIVE MOtorcycles, Excelsior and Merkel and two chain-drive. The Munson and Tyrunish all first-class machines now on exhibition. W. H. WHITESELL & CO., 628 S. Spring st. 15

MOTORCYCLE WANTED — WILL EXchange stereoscopic camera and outfit, or Smith Premier typewriter, or both, for motorcycle. Address C. P. NIEMAN, 677 S. Fair Oaks ave., Pasadena, Cal. 15

FOR SALE—INDIAN MOTORCYCLE, RUN only 2500 miles, perfect condition; runs better than new; price $175. Call at 540 E. 23RD, Sunday after nine. 15

FOR SALE—F. & M. 4-CYLINDER MOTORcycle, almost new; must be sold; owner going east; cheap; also a Yale in good condition; less than half price. Call 1614 S. MAIN. B3649. 15

FOR SALE—TANDEM ATTACHMENT FOR belt machine, complete, $5; speedometer, $2.50; large 20th century gas lamp, $2.50. 1802 W. SECOND. 15

WE HAVE A FEW FINE, SECOND-HAND motorcycles and bicycles at a bargain. Call and see them. W. H. WHITESELL & CO., 628 S. Spring street.

"THOR" STANDS FOR QUALITY. IF YOU want quality use the Thor Motorcycle. 1908 models. 1024 S. MAIN ST.

FOR SALE—DOUBLE-CYLINDER INDIAN motorcycle, used short time only; first-class condition; cash or time. Can be seen at 709 S. SPRING. 15

WANTED—TO BUY SECOND HAND MOtorcycle, Thor machine preferred; must be cheap; will buy if it is wrecked or not. Address V, box 167, TIMES OFFICE. 15

"THOR" STANDS FOR QUALITY. IF YOU want quality use the Thor Motorcycle. 1024 S. MAIN ST. 15

FOR SALE—WAGNER MOTORCYCLE, TWO bicycles, $2 each. 'PHONE BROADWAY 2300. 15

WANTED—SECOND-HAND MOTORCYCLE, cheap; must be in good condition. Tel. EAST 625. 15

HAVE YOU SEEN THE "THOR" MOTORcycles? Samples now at 1023 S. MAIN ST. 15

FOR SALE—MOTORCYCLE IN FIRST-CLASS condition; 7-H.P.; price $40. J. H. G. STODDEN, 417 Pyrne Bldg. 15

WANTED—TO TRADE 7 NEW BICYCLES for a horse. 1016 E. 15th st. 15

FOR SALE — ALMOST NEW READING standard Motorcycle in A1 condition, $150 cash. SCOTT, 1024 S. Main st. 15

HAVE YOU SEEN THE "THOR" MOTORcycles? Samples now at 1023 S. MAIN ST. 15

BUGGIES, PHAETONS, RUNABOUTS.

FOR SALE—SWELL RIKE BUGGY, GENUine Babcock, cost $225, like new; fine Evans hard-made single harness; $90 for both or swap for horse. Address R, box 28, TIMES OFFICE. 15

FOR SALE—MUST BE SOLD, RUBBER TIRE runabout buggy with latest style automobile seat; only been used a few times; also new rubber mounted harness. 662 E. FLOWER. 15

FOR SALE—GOOD ENDSPRING BUGGY, cheap; no reasonable offer refused; going away; 9 to 12 a. m. 642 E. 6TH. San Pedro car. 15

FOR SALE—OR EXCHANGE — SEVERAL rubber-tired surreys; one 5-seater; several runabout buggies; also notes for horses or what have you? 309 S. MAIN ST. 15

FOR SALE—CHEAP, ALMOST NEW CONcord open buggy and good harness. Phone 2784 or call at 1916 BONITA AVE., opposite Rosedale Cemetery. 15

FOR SALE—SURREY, PRICE $85, OR WILL exchange for buggy and pay difference. Call 627 N. MOTT ST. At home Sunday. 15

FOR SALE—CHEAP, NEW RUBBER TIRED runabout, harness, horse, blanket and robe. 2000 W. 20TH. Phone 4064. 15

FOR SALE — STYLISH RUBBER-TIRED runabout and harness, cheap, in perfect condition. G. HYDE, Hotel Leighton. 15

FOR SALE—GENT'S LIGHT, SLIGHTLY used, cushion tires, auto seat, a bargain. 156 W. 6TH ST. 15

FINE LIGHT SURREY AND RUNABOUT, 305 and 310. 1023 S. MAIN ST., L. A. 15

COACHES, CARRIAGES, VICTORIAS.

FOR SALE — TWO-SEATED CANOPY TOP surrey, 356 ORO ST. 15

HARNESS AND SADDLES.

FOR SALE—HARNESS FOR A SHORT time we will offer 200 sets of harness at greatly reduced prices; chain harness complete, ...

THINGS ON WHEELS—
All Sorts.
WAGONS AND CARTS.

I HAVE JUST CLOSED A CONTRACT with one of the leading wagon makers in the city for his entire output for the year. These wagons are first-class in every respect, and carry a guarantee for stock and workmanship; hand-made bodies of hardwood throughout, forged steel braces and clips, hardwood reaches and bounds, braced with fire steel braces. In fact, is first class in every respect; made from our own specifications, with the idea of a wagon to suit the trade.

To advertise by wagons, I am selling at a very small margin. It will pay to investigate; I also carry a full line of business buggies and runabouts.

SAMPLE CARRIAGE STORE, 1211 Central avenue. 15

FOR SALE—FARE, BAKERY, LAUNDRY, butcher, hay, express and small grocery wagons; steel and rubber-tire runabouts; pouch, carts and harness; coupe—your price baked in. 726 LOS ANGELES ST. 17

FOR SALE—ONE NEW SIDE DOOR WAGon, good for bakery, butter and eggs; cost $225; will take $80, or exchange for good express wagon. Take Euclid avenue car to 54th and Indiana. Inquire for BURDICK. 15

FOR SALE—CAMP WAGON, NICE HOME on wheels; no rent to pay; health to gain; also business buggy cheap; nothing better. Call 137 W. 18TH. 15

FOR SALE—LAUNDRY, BAKER OR MILK wagon, $60; delivery wagon, $2; canopytop phaeton, $25; Concord buggy, $25, these are bargains. 1016 ESSEX ST. 15

FOR SALE—CAMPING WAGON WITH TOP and spring; good for express business. Inquire 728 WALL ST. 15

FOR SALE — HEAVY FREIGHT WAGON with bed; this is a bargain. Price $45. Address 6054, N. MAIN ST. 17

FOR SALE—DYE WORKS TOP WAGON, $25; this is in first-class condition. 1413 S. MAIN ST. 15

FOR SALE — LIGHT DELIVERY WAGON will carry about 800 lbs. Cheap. 1413 S. MAIN ST.

FOR SALE—CUT-UNDER EXPRESS; used 6 months, cost $140; will sell for $85. ECONOMY CARRIAGE CO., 1413 S. Main. 15

FOR SALE—GOOD DELIVERY CART, ALSO good broad bearing cart, or will trade for what have you? 1016 E. 15th st., rear. 15

FOR SALE—RIDE ENTRANCE BAKERY OR milk wagon, nearly new, $65. ECONOMY CARRIAGE CO., 1413 S. Main. 15

FOR SALE — FIRST-CLASS PEDDLER'S wagon, good as new; capacity 3000 lbs., $115. PHONE SOUTH 1388. 15

FOR SALE—5 SAND WAGONS, GOOD AS new. On E. 7TH ST., near to big gas tank., C. A. 15

FOR SALE—4 PAYENT DUMP WAGONS; used very little; very cheap. Apply 202 COPP BLDG. Phone A7641. 15

FOR SALE—LARGE DOUBLE-DECK DElivery wagon and double set harness. Apply 452 S. BROADWAY. 15

FOR SALE — LAUNDRY WAGON, $35; worth a hundred. See it at 1413 S. MAIN ST. 15

MINING—

WILL GIVE 1-4 INTEREST 5 MINING claims, Wickenberg district, Arizona. For money to do assessment work on them. You can't afford to miss this. Call up Main 7624 and have it 'phoned about it or address R, box 163, TIMES OFFICE.

PREPARING MINING EXPEDITION TO Mexico, $3000 required; have native going with me who has secret of acquiring several Spanish antiguas (old mines); come and see me Monday. 3070 MICHIGAN AVE. East First or Euclid ave. car.

GET IN ON GROUND FLOOR MINING company, "Hart" camp territory, where results are simply wonderful; $250 may make you independently rich; investigation costs nothing. EVERHARTY, Broadway 2369, 421 Byrne.

I WISH A POSITION WITH A GOOD MINing company. Am thoroughly experienced in mill and cyanide work and can handle gold in any of its forms. Ample credentials. Address R, box 140, TIMES OFFICE. 15

TWO GILT-EDGED GROUPS OF GOLD mines in the Searchlight mineral belt with excellent milling ore bodies. Will bond, lease or sell. NELS NELSON, P.O. box 51, Searchlight, Nev.

BUYERS, SELLERS AND INVESTORS IN mining property; communicate with us; we have capable men in the field all the time. Call or address 422 CHAMBER OF COMMERCE.

WOULD LIKE TO HEAR FROM RESPONsible party owning good gold properties with view of obtaining interest and working. State facts and full particulars first letter. Address R, box 139, TIMES OFFICE. 15

WILL LEASE GOOD GROUND, HEART OF Goldfield District. Sell half interest in good claims, near Goldfield for $10,000 to be put into development. Address, ALBERT H. BEACH CO., 208 Security Bldg. 15

FOR SALE—PRODUCING GOLD MINE IN Sonora, Mexico; averages $8; fully equipped with new 15-stamp mill; cyanide plant; everything complete; $250,000; easy terms. Address R, box 54, TIMES OFFICE. 15

FOR SALE—ECONOMY CARRIAGE CO., 1413 S. Main. 15

CLAWSON & GILLINGHAM, MINING ENgineers, examinations, reports and ASSAYING. Late of Copper Queen Con. M. Co. Both phones. 215-217 LANKERSHIM BLDG.

FOR SALE—WHOLE OR TRADE 2-3 INterest developed free-milling gold mine; vast tonnage ready for mill; easily pays $100,000 annually. Investigate. 440 BRADBURY BLDG. 17

FOR SALE—OR LEASE—4 FREE GOLD (Panamint) claims. Just cut. Vein at 12 feet depth, 4 ft. ore, $20 ore. Terms and data address E. H. HORD, 213 Daisy, Los Beach, Cal. 17

WILL BOND ON EXCEPTIONALLY EASY terms, a group of 5 fine gold claims near Boston Quartette mine in Searchlight, Nev. For particulars, address S, box 47, TIMES OFFICE. 15

WILL EXCHANGE CITY INCOME PROPerty, paying 8 per cent. net on $25,000, for 5000 shares of the P. B. Steiner Mining Company's stock. Address R, box 91, TIMES OFFICE. 15

WANTED—4 MEN WITH $100 EACH, FOR a rare winner; this is a Nevada mining proposition that will stand investigation; no chance to lose. Address S, box 3, TIMES OFFICE. 15

FOR SALE—OR EXCHANGE, A QUARTZ mine that has the best of showing; don't answer unless you have the money; if it is shown to be good. Address S, box 103, TIMES OFFICE. 15

A FEW STUDENTS WILL BE TAKEN TO study practical assaying, cyaniding and ore analysis. Call ROOM 4, 121½ S. BROADWAY. 15

WANTED — PORTION AS ASSAYER OR chemist, can furnish any evidence, long experience and best reference; give particulars. Address S, box 74, TIMES OFFICE. 15

WANTED—PAYING PLACER GROUND TO work on royalty by miner with experience and machinery, state wet or dry and location. Address S, box 113, TIMES OFFICE. 15

FOR SALE — AIR COMPRESSER, BELT driven, good for 50 cubic feet air; also air receiver. Address S, box 96, TIMES OFFICE. 15

ACME ASSAY OFFICE; GOLD, 75c; GOLD and silver, $1; gold, silver and copper, $1.25; gold, silver, copper and lead, $1.50. 121½ S. BROADWAY. 15

IF YOU CAN SELL MINING STOCKS AND want to handle good honest stocks, new plan and ground floor proposition. Call up MAIN 7624. 15

FOR SALE—2000 SHARES ORANGE BLOSsom mine near Bagdad; cheap, $2; if taken today. Address P, box 78, TIMES OFFICE. 15

FOR SALE—SMALL ASSAYING OUTFIT, together with book on milling and assaying. 1811 GROVER ST. Take Washington st. cars. 15

FOR INVESTMENT: IN RICH ARIZONA copper mining property and copper, gold and silver stocks, call 201 LAUGHLIN BLDG. Home Alice. J. L. Andrew, Fiscal Agent.

WANTED—LARGE GOING GOLD MINE, worth one million dollars or more, for New York parties. WASHBURN INVESTMENT CO. Phone Boyle 446. 15

WE ARE ORGANIZING PARTY FOR Nevada and Arizona, forming a pool, small amount each one; investigate this, it will pay you. 325 PAY BLDG.

FOR SALE—OR EXCHANGE, FOR REAL estate, well-equipped placer and quartz mine. Don't answer unless you mean business. Address S, box 104, TIMES OFFICE. 15

$1000 TO INVEST, WITH SERVICES, IN mining proposition in Mexico; speak Spanish (no agents.) Address O, box 152, TIMES OFFICE. 15

BORAX PROPERTY. CINCH FOR PROMOtion. Address O, box 121, TIMES OFFICE. 15

WILL ENTERTAIN GOOD MINING PROPerties anywhere. Address R, box 151, TIMES OFFICE. 15

FOR SALE—OR LEASE, SEAT L. A.-Nevada Mining Stock Exchange. Address R, box 67, TIMES OFFICE. 15

FOR SALE—20-H.P. HOIST, WITH CABLE, bucket and sheave wheel. Address S, box 96, TIMES OFFICE. 15

FOR SALE—OR EXCHANGE—GOOD MINing stocks; also good gold prospects. Address T, box 116, TIMES OFFICE. 17

FOR SALE—CONCENTRATING MILL, JIG, rolls and table, also assay outfit. Address T, box 166, TIMES OFFICE. 15

FOR SALE—TWO-STAMP MILL, STAMPS weigh 1000 pounds; in good condition. Address T, box 88, TIMES OFFICE. 15

WANTED—P. B. STEIFER MINING CO. stock. FIELDING J. STILSON CO., 205 H. W. Hellman Bldg. Main 105, A2347. 15

GRUBSTAKE OF $200 FOR POSITIVE LOcation in Mart mining camp; genuine goods. Address T, box 59, TIMES OFFICE. 15

MINING—

WANTED — INVESTORS WITH $20,000 to investigate the merits of properties having real values approximately $250,000, and speculative values of one million dollars, upward; secured by 4000 acres of patented land in Central Nevada with 400 acres under high cultivation, and two thousand more that can be at little expense. Has river of water running through, with lateral ditches, fences, etc.; alfalfa brings $25 to $35 per ton; potatoes $2 to $3 per 100 lbs., on ranch; can control thousands of acres of good government grazing land at nominal rental; also on place old 10-stamp quartz mill with Pelton water wheel; which repaired can treat thirty tons custom ore at profit of $100 per day. Numerous high-grade gold mines and prospects in operation within a few miles. Ranch company also owns near by thirty claims of free-milling gold ore with good values in silver. Veins are true fissures, varying from one to twenty-five feet in width, and in value from $21 to $140 per ton. All in one of the oldest mining districts in Nevada, 24 miles from railroad now, soon will be but forty miles soon. Development consists of shafts and tunnel; enough ore is now and in process of breaking out to keep the present mill continuously at work for all time. Former owner knew little of mining or ranching, according to modern methods; present owners expended all available capital in acquiring property and unwisely refused $40,000 for six of their claims, less than a year ago. The capital now sought will insure this becoming one of the safest and most profitable investments on the Pacific Coast. Maps, reports and assays at hand for inspection by parties having the capital and meaning business. Address OPPORTUNITY, P. O. box 88, Station C, Los Angeles, Cal. 15

THE INTERNATIONAL BROKERAGE EXchange, 403-404-405 Union Trust Bldg. Transacts a general exchange business in Mexico; incorporates mining and all companies to conform to the laws of the republic and the reservation of Mexico; converts, owns and all instruments in both Spanish and English and attends to all matters before the several departments of government in Mexico City. Translations of all documents accurately made. We also incorporate companies under the liberal laws of Arizona, thus avoiding a franchise tax, etc. We have competent attorneys here and elsewhere. On our legal staff are Attorneys A. Ordia and Carroll Allen in Los Angeles; Gonzalez, Sonora, Mex., and Lic. Fernando Pugo, Chihuahua, Mex. 15

FOR SALE—A GOLD PROPERTY IN CENtral California. Big ledges of low and medium grade ore, running from $4 to $12 per ton. One ledge over 50 feet wide; shows values clear across its face. 150 inches of water running within 100 feet of the mouth of the tunnel, showing ample water power. The price of the property is $30,000; $5000 on acceptance; balance of purchase price to be paid out of the mine. Remember, this is no poor man's proposition; but for a company with money here is a mountain of free-milling ore, with water at its base, close to railroad. For report, map and photos, see W. H. TONKIN, 122 West 9th street.

INCORPORATE YOUR BUSINESS UNDER Arizona laws. Most liberal in United States. No franchise or annual tax. No public statements required. Exempt from corporate debts. Hold all meetings and do business anywhere. Any kind of stock can be issued and paid up in property, services or anything of value. Our very small blanks, laws and particulars free. SOUTHWESTERN SECURITIES & INVESTMENT CO., box 285, Phoenix, Ariz.

FOR SALE—20 OR MORE GOOD MINING claims, all patented, in good mineral belt, where oil and gold strike was made a few days ago; only 22 miles from railroad; plenty of water, near by good wagon road to mines; several tons of ore on the dumps; shafts and tunnels run on the different ledges; price $10 per claim; terms reasonable. Call on or write W. F. BARNES, box 243, Azusa, Cal. 'Phones Home 5529, Sunset Main 91. 15

FOR SALE—
ONLY 25C A SHARE.
TWENTY PER CENT. COPPER.
Is the strike of the Imperial Lead Mining Co., in a fine 4-ft. vein and getting better every day; stock surely is worth many times more than this. A word to the wise is sufficient. Buy now.
H. M. DAVISON, Secretary,
16 228 Wilcox Bldg.

COPPER PROPERTY, SEVEN-FOOT VEIN averages over 2 per cent. copper; abundance water and railroad on property; miners wages $1 to $3 per day; can produce copper for less cost per pound than any other place; is a real bonanza even at present price of copper; will lease, bond or sell at a mere fraction of value. Address N, box 132, TIMES OFFICE.

WANTED—PARTIES TO JOIN A SYNDIcate for the purpose of purchasing and developing valuable mining properties in the Rawhide and Manhattan mining districts; I think I can show you $10,000 profits on $2500 investment inside of twelve months. This is your opportunity. Call at 445 BRADBURY BLDG. 15

EXPERIENCED MINING ENGINEER AND superintendent, recently returned from three years' examinations and mine management in Sonora, Chihuahua, Sinaloa, and Durango, Mex., desires to become associated with a company operating in Mexico; first-class references. Address GILBERT, 215 S. Flower st. 15

HAVE A BUYER FOR A NO. 1 HYDRAULIC placer property; must have it ready to sell for same. Prefer Northern California. Must stand the most rigid examination. Party ready to go to make examination. Send full report, surface maps, etc., to W. H. TONKIN, 122 West 9th street.

FOR SALE—OR EXCHANGE—GOLD MINING property in Tuma county, Arizona, near the new railroad. Considerable ore in sight, averaging $16, together with mill and cyanide plant. The owner is a lady and must sell or exchange. Apply W. H. TONKIN, 122 West 9th st.

WANTED—POSITION AS ASSAYER AND cyanider. Ref. WADE, 218 E. 1st st. 19

IRVING & CO., GOLD REFINERS AND ASsayers, cash or bullion. 128 N. MAIN ST.

ASSAYING—

WANTED—ASSAYING OR CONSULTING work by practical metallurgists; gold, silver and lead, $5c; copper, 50c; blow pipe determinations a specialty; also experts on oil and other hydro-carbon work. 214-15 SAN FERNANDO BLDG. 15

ASSAYING, ANALYTICAL WORK, CEments, water, etc., sacks, location notices free. BAYERSTOCK & STAPLES, 222 W. 1st.

I WILL TEACH A FEW STUDENTS ASsaying; cyanide process and ore analysis. LAMPLAUGH, city, 8. Broadway, room 4.

ACME ASSAY OFFICE, GOLD 75c; GOLD silver $1; gold silver copper $1.25. Room 4, 121½ S. BROADWAY. 13

IRVING & CO., GOLD REFINERS AND ASsayers, cash for bullion. 128 N. MAIN ST.

ASSAYS 75c EACH. WESTERN ASSAY WORKS, 704 Cit. Nat. Bank Bldg.

WADE & WADE, ASSAYERS, CHEMISTS, 218 E. FIRST ST. Established 1887.

PATENTS—
And Patent Agents.

PATENTS—

PATENTS.
PATENTS.
PATENTS.
PATENTS.
PATENTS.
PATENTS.
NEW BOOK FREE.
NEW BOOK FREE.
NEW BOOK FREE.

This book tells all about PATENTS and how to obtain them. Explains the cost of a PATENT and our methods of business. Illustrates 100 mechanical movements and contains portraits of all the famous American inventors. Book mailed FREE to any address.

O'MEARA & BROCK, Pat. Attys., 913 F st., Washington, D.C. 15

RAYMOND IVES BLAKESLEE, PATENT lawyer, solicitor and expert; highly qualified connections in New York, Washington, D. C., and abroad. Long New York city experience. Suits in all courts, New York, California and Federal, infringement litigation a specialty. Patents and copyrights secured and trade marks registered. Opinions carefully rendered on infringement and patentability. Facilities for inventing and exploiting selected inventions. Careful attention to matters submitted by mail. Offices 24-28 MASON OPERAHOUSE BLDG, opposite Chamber of Commerce.) Los Angeles. Home phone A2212.

PATENTS—I FURNISH MY CLIENTS WITH copies of all correspondence and in theory cases (except foreign) I also furnish free of charge complete copies of drawings and specifications. Retain this for future reference. JAMES R. TOWNSEND, Bradbury Bldg. Home A4619, Main 947.

TOWNSEND, LYON, HACKLEY & KNIGHT, Patent Lawyers, Patent and trademark matters exclusively. Years of experience in preparing and prosecuting applications for patents, and in conducting patent suits in all courts. We invite all inventors to make free use of our complete patent library. 204 MERCHANTS TRUST BLDG., 207 S. Broadway. Home A6191, Main 8129.

INVENTORS HAVING DEVICES FOR which there would be a popular demand at a low price can secure capital by addressing with details, INVENTOR, P.O. Box 88, Station C, Los Angeles.

PIONEER PATENT AGENCY, HAZARD & STRAUSE, founded 30 years, 625 Citizens' Bk. Bldg., 3d & Main. PATENT BOOK FREE.

C.

STIRRING.

NORTHERNERS TRIUMPHANT.

Win the State Championship in Basketball.

Game Most Sensational Ever Played in South.

Spectacular Goal Throwing Delights Crowd.

In the most sensational basketball game ever played in the south, the crack team of the Stockton Y.M.C.A. defeated the Los Angeles Meteors in the Long Beach Theater, last night, and won the championship of the State. The score was 36 to 29.

Spectacular goal throwing, brilliant and lightning-like team work, and strenuous individual playing were intermingled in such a manner as to keep the 500 spectators excited from the beginning to the end of the contest.

Both teams were so eager to win that the first half was interrupted thirty-five times on account of fouls. There were only two or three intentional instances, but the men got into the game with such speed and vigor that fouls were inevitable.

SPECTATORS ELECTRIFIED.

Time and time again the spectators were electrified by beautiful goals thrown from the side lines and center of the field. Wilson, Case, Inglis, Dutton, Rule and Eastman caged the ball on several occasions from almost impossible positions. Inglis was invincible on free throws, ringing thirteen baskets from fouls.

The team work of both fives was executed with wonderful precision. On close work the local men excelled, but on long, accurate passes, the northerners were superior.

Jackson, the Stockton guard, was aggressive to the point of roughness, and Rule lost his head once and kicked at an opponent, but aside from these incidents the playing was clean, though hard.

FOULING INCESSANT.

Stockton assumed the lead early in the game. Two seconds after play began, the Meteors fouled, and Inglis scored on a free throw. Then followed ten minutes of incessant fouling, both sides offending, but the northerners having the advantage on account of Inglis's superb eye for the basket. Toward the end of the half, the play became cleaner and both fives got their team work into action. At the end of the half, Stockton led by the score of 21 to 12.

The second half opened with a dash. The Meteors put in two substitutes, but the Stockton line-up was unchanged. Case's goal from the center of the floor brought the crowd to its feet, and when Golding and Faithful immediately followed with goals from left and right center, respectively, the cheering was deafening. Another epidemic of fouls occurred, and as soon as the play had settled down again, Broderick rang a spectacular basket.

PLAY FAST AND FURIOUS.

At the end of the game drew near, both teams put on more speed and the play was fast and furious. Stockton, however, held the lead and was on top when the final whistle blew.

The victors were awarded a full-sized silver basketball. The presentation was made by Dr. G. P. Fisher of New York.

The Stockton five will play the Los Angeles Spartans tomorrow night on the Los Angeles Y.M.C.A. court.

The line-up:

Meteors.		Stockton.
Wilson	forward	Inglis
Faithful, Starbuck	forward	Rule
Eastman	center	Broderick
Dutton, Golding	guard	Conklin
Case	guard	Jackson

Length of halves, 20 minutes. Goals from field—Inglis, 4; Rule, 2; Broderick, 3; Wilson, 2; Starbuck, 1; Faithful 2; Eastman, 2; Dutton, 1; Golding, 1; Case, 2. Fouls—Meteors, 34; Stockton, 28. Goals from fouls—Inglis, 13; Eastman, 7. Points awarded—Stockton, 1; Meteors, 2.

Referee, Strickler of San Francisco; umpire, George Braden, Pasadena; timers, W. A. Stillwell, Santa Cruz; scorer, A. N. Morris, San Diego.

GUN-DRIVEN IS AN AUTO MAN.

[BY DIRECT WIRE TO THE TIMES.]

SAN BERNARDINO, March 14.—[Exclusive Dispatch.] Freeman A. McKenzie, a garage m[an] of Long Beach, if his story is true, was forced at the point of a revolver to drive his car over 200 miles since Friday afternoon, and but for becoming lost in Cajon Pass he would have now been an unwilling traveler on the desert.

Jesse Brown, a guest at the Natick House in Los Angeles, is accused of having used the gun, and in this connection McKenzie tonight told a strange story to the police in appealing for Brown's arrest. According to McKenzie, Brown and a man named Willard engaged him to take them automobiling yesterday afternoon.

He drove to a San Pedro resort for Brown, Willard and two girls. All got into the machine and the journey commenced, McKenzie supposing that a drive of a few miles would suffice them. But Brown finally concluded to go to Los Angeles, and arriving there, he directed McKenzie to speed to Ontario. That place being reached, Redlands was the next destination.

All night they drove, first to one town and then another, Brown, according to McKenzie, placing a revolver to the latter's back and threatening to shoot McKenzie when he objected, and declared he was going to stop.

With death staring him McKenzie says he was compelled to speed through San Bernardino and on to the Cajon. He says he had gleaned enough to understand that Brown was scheming to kidnap one of the girls. Being lost in the Cajon Pass, they returned here, and on the outskirts of the town Brown, Willard and the girls left the machine. McKenzie hurried to police headquarters with his complaint.

The police late tonight arrested James Brown and James Williams, alias Willard, at a Colton restaurant with Miss Rose Taylor and Miss Bessie Cook of San Pedro, but both men escaped. The women were brought here. They corroborate McKenzie's story, but deny that their companions threatened McKenzie with a revolver. They say both men are of wealthy Los Angeles families, but whether their true names are Brown and Williams, the women claim not to know.

McKenzie further claims that when Brown threatened his life in Cajon Pass, Williams slipped a revolver into his hand and motioned for him to kill Brown if the latter tried to ditch him among the mountains.

$1 Shoe Sale, 414 1-2 South Broadway.
upstairs. Take elevator.

Members of the Chamber of Commerce, their families and friends can avail them-

WILL PUT LID ON FIGHT.

Stockton Saloonkeepers and Their Friends Moving to Close Every Line of Business on Sundays.

[BY DIRECT WIRE TO THE TIMES.]

STOCKTON, March 14.—[Exclusive Dispatch.] Since the reform element closed the saloons on Sunday, the liquor interests and their friends have been casting about for some move that would create a reaction, and today they decided to close everything in the business line in this city on Sundays. About the only places that can do business will be hotels and livery stables, though it is possible that the livery stables may also have to close. One of the special drives will be made against poolrooms and drug stores, the latter being allowed to fill prescriptions, but to eliminate the soda-water and soft-drink trade.

It is believed this move may result in a request at the next election to take up the reopening of saloons on Sunday.

An anarchist meeting, advertised to be held at Philadelphia today, will not be permitted and another meeting which is to be held to celebrate the anniversary of the Paris Commune, will be strongly policed.

Classified Liners.

TYPEWRITERS—
Of Various Makes.

A COMPLETE LINE OF REBUILT MACHINES of all makes, from New York factory, agents NEW YOST and NEW DENSMORE.

These machines are not "just taken in trade" and "fixed up," but are thoroughly rebuilt with new parts and not only LOOK LIKE NEW, but WORK LIKE NEW typewriters.

No. 6 Remingtons, $40 to $60.
No. 2 Smiths, excellent value, $40 to $55.
Densmores, $25 to $65, excellent value.
Yosts, $25 to $55, excellent value.
Monarchs and Underwoods, latest visibles, $75.
Olivers, visible, $50 to $65, new and second-hand.
No. 2 Remingtons, $15 to $22.
Blickes, $20 to $35.

Our guarantee protects you and our prices cannot be equaled.

Rental rates, $2 to $7 per month, including good visibles. SEE OUR $2.50 RENTALS.
LOS ANGELES TYPEWRITER EXCHANGE, 128 S. Broadway.
A3812. Main 3519
15

MONARCH VISIBLE TYPEWRITER.

Unless you have examined the Monarch Visible Typewriter, you are not familiar with the latest and best Visible on the market. All of the writing is in full sight. It has the automatic ribbon reverse, two-color ribbon, erasing shield, tabulator key, backspace key, and is made in different widths. Catalog mailed on application. Inspection invited. OFFICE EQUIPMENT COMPANY, dealers, 119 S. Broadway. 15

STANDARD REBUILT TYPEWRITERS OF all makes. Work like new at one-half the price. Agents for "Light Running" YOST and ball-bearing DENSMORE. Largains in every make. Largest and best rental stock in Los Angeles. Prices lowest. THE LOS ANGELES TYPEWRITER EXCHANGE, 128 S. Broadway, A3812, Main 3519.

THE L. C. SMITH & BROS. TYPEWRITER, '08 Model, Gardner Ball Bearing Typebar Joint; Automatic Ribbon Reverse; new Lighting Escapement; Silent Shift, and many other valuable new features. Send for illustrated catalogue of new models. L. & M. ALEXANDER, Coast agents, 323 South Spring st. Phones F1916, Main 3519.

FOR SALE — SEVEN STANDARD TYPEwriters; from out of business; brand new No. 1 Oliver, No. 6 Remington, No. 7 Smith. Call see whose cheapest; can save you $10 on any machine; believe what you see, not what you hear. Left with DEMMITT WINDMILL CO., 129 N. Main, upstairs. 15

TYPEWRITERS OF EVERY MAKE, either new or REBUILT at reduced prices. Every machine a POSITIVE BARGAIN. Expert REBUILDING, repairing and REFINISHING. Main 4091. BAKER-HOEY CO., Inc., 344½ S. Broadway. 15

AGENCY OLIVER TYPEWRITER — THE OLIVER is the Standard VISIBLE WRITER. The NEW MODEL NUMBER FIVE, excelling in everything, is now on sale. Phone Main 4091. BAKER-HOEY CO., Inc., 344½ S. Broadway. 15

SMITH-PREMIER TYPEWRITER COMpany, 205 North Broadway, opposite Times Bldg. Complete stock of typewriters, typewriter furniture and office supplies; typewriters repaired and rented. Telephones, sunset Main 1508, Home 4311.

ALL MAKES OF TYPEWRITERS SOLD, rented, exchanged and repaired. Typewriter furniture and supplies. Second-hand machines sold on small monthly payments. L. & M. ALEXANDER, 323 S. Spring st. F1916, Main 3519.

NO. 6 REMINGTON, NOS. 1 AND 2 SMITH Premier with drop cabinet or stand at a bargain, cash or time. Rental applied on purchase. Address R, box 169, TIMES OFFICE. 15

TYPEWRITER EXCHANGE—
Typewriters, all kinds bought, sold, rented, expert repairing. TYPEWRITER EXCHANGE removed from Wilcox Bldg. to 119 S. BROADWAY. Home 6481, Main 1824.

FOR SALE—TYPEWRITER, FIRST CLASS condition, guaranteed. No further use for same and will sell cheap. Call 235 W. SIXTH ST., R. C. KNOPF. 15

FOR SALE—REMINGTON TYPEWRITER, actually new, cheap if taken at once. Call Monday, H. C. WALTER, 439 S. Spring st. 15

FOR SALE—REMINGTON-SHOLES TYPEwriter, $15, perfect condition. Apply telegraph office Los Angeles-Nevada Mining Exchange, H. W. HELLMAN BLDG. 15

FOR SALE—FAY SHOLES TYPEWRITER, No. 6, in first-class condition, best offer takes it. 222 W. SECOND ST. Room 127. 15

WANTED—L. C. SMITH VISIBLE TYPEwriter. Address T, box 27, TIMES OFFICE. 15

WANTED — UNDERWOOD TYPEWRITER No. 4 or No. 5. Address T, box 29, TIMES OFFICE. 15

FOR SALE — NEW MODEL REMINGTON typewriter, No. 7, good as new, $75 cash. Call 317 E. NINTH ST. 15

FISHER BILLING MACHINES, IN GOOD shape, cheap. BARKER BROS., 413 S. Main st. 15

A FEW GOOD SECOND-HAND TYPEWRITers and billing machines. BARKER BROS., 413 S. Main st. 15

FOR SALE—OLIVER TYPEWRITER, IN perfect order, for $35; same that agents sell for $65. Call 522 BRYSON BLDG. 15

SLIGHTLY USED NEW OLIVER TYPEwriter; a bargain. J. E. STRASSER, 415½ S. Spring st. Main 6674. 15

FOR SALE—CHEAP, ONE SMITH PREMier typewriter. Apply NADEAU HOTEL OFFICE. 15

OIL PROPERTY—

FOR SALE—
Real estate, oil lands and leases. Please notice we have changed our offices from 226 and 228 Byrne Bldg., to
226 and 227 Security Bldg.
DENNIS-GORDON CO.
A3744. Main 3538.
21

OIL; GILT-EDGE OIL PROPERTIES FOR sale and lease; we make a specialty of oil lands in proven fields. Call and see DENNIS-GORDON CO.,
Sunset 3538. 226-227 Security Bldg. 15

FOR SALE—SEVERAL THOUSAND ACRES excellent oil lands, located near Los Olivos, Santa Barbara county, California, and in Reeves county, Texas. C. L. WOODBURY, 647 Douglas Bldg. 15

FOR SALE—FOR WANT OF MEANS TO further develop 500 acres of proven oil lands, with machinery; one well, no reasonable offer refused. 'PHONE MAIN 8294. 15

FOR SALE—ABOUT 1400 FT. 7 5-8 AND 9 5-8 second-hand well casing in first-class condition. LOS ANGELES PAPER MFG. CO., opposite Eastlake Park.

ATTORNEYS—
And Counselors at Law.

ENTERPRISE LAW & CO. ..ON COMPANY. Collections made everywhere. Attachments and garnishment proceedings given immediate attention. If we are unsuccessful we charge you nothing. Suite 419 BULLARD BLDG., 156 N. Spring. Tel. A3441, Main 3046.

FREE ADVICE ON ALL LAW MATTERS. No Fee Unless Successful. Marriage Laws Specialty. Collections, Damage Cases, Estates Settled. LAWYER & NOTARY, ROOM 4, 115½ NORTH BROADWAY, Opposite Times Office. Bring this ad. 15

LOS ANGELES LAW AND COLLECTION Co. No fee without success. Consultation free; estates settled; damage suits; marriage laws; liens, etc. Attorney and notary, 310 GRANT BLDG., 4th and Broadway.

IF YOU HAVE ANY KIND LAW BUSINESS, see us first. Advice free. Collections, attorney and notary. CITIZENS' LAW AND CLAIM AGENCY, 214 Citizens' National Bank Bldg., cor. Third and Main. 15

I CAN COLLECT YOUR OLD ACCOUNTS. HARRY W. WYATT, 140 S. Broadway. A3722. Main 1323. 15

H. H. HEATH, ATTORNEY, NOTARY, 228½ S. Spring. Prompt, attention, satisfactory or no fee. Need you a lawyer, keep this.

JOHN A. WOOD, ATTORNEY, NOTARY

Martin & Rockwell's

Western Avenue Square

LOOK OUT FOR OUR NEXT SUNDAY'S ADD AND THEN GET BUSY

407 Mason Building

HOME PHONE F-1916

If you are in the market for a

Refrigerator

then get all the good you can out of it by buying at once.

And whilst you are at it get the best, which is the Dry Air kind,

The Baldwin.

We have them to suit every size home and every size purse.

Call and be convinced.

James W. Hellman, Agt.
161 N. Spring St.

SAN FRANCISCO OFFICE

Los Angeles Times

1206 CALL BUILDING

Phone Kearny 2121 ARTHUR L. FISH, Rep.

Advertisements and Subscriptions received. Southern Californians, when in San Francisco, can have their mail sent in care of the Times office. COPIES OF THE TIMES ON FILE.

Men's Clothing Clothes for Men and Young Men.

DESMOND'S

Corner Third and Spring Streets

GOVERNMENT LANDS—
And Land Scrip.

FOR SALE—
UNCLE SAM HAS A FEW FREE FARMS LEFT.

IT IS OUR BUSINESS TO SHOW YOU WHERE THEY ARE, THE LAND IS PERFECTLY LEVEL AND A RICH, SANDY LOAM SOIL; GRAINS AND GRAPES OF ALL KINDS CAN BE RAISED WITHOUT IRRIGATION AND APPLES, ALFALFA, ETC., WITH VERY LITTLE IRRIGATION; LAND IS CLOSE TO LOS ANGELES AND NEAR GOOD R. R. TOWN, SCHOOLS, ETC. BETTER REGISTER NOW FOR CHOICE SELECTIONS.
OSBURN'S GOVERNMENT LAND BUREAU, 3rd CHAMBER OF COMMERCE.

LOCATE NOW ON FREE GOVERNMENT land. Join next weekly excursion to the great valley near Imperial, richest silt sedimentary soil, excellent climate, water company now being formed will supply irrigation water; come now and get close to town starting absolutely the last great valley now being colonized. Land worth $100 per acre within one year. Come now. Photographs and soil at 515 BYRNE BLDG. PATTERSON & BOWEN. 15

GO WITH OUR NEXT COLONY TO Alfalfa Valley, and get 160 acres of level government land; an abundance of pure water at 15 feet; alongside of apple orchards and alfalfa fields; the very best land in Southern California, within one mile of railroad and shipping point; this land will be worth $50 an acre in less than a year. HOME FINDERS' ASSOCIATION, 405 Chamber of Commerce, fourth floor. 15

GOVERNMENT LANDS, HOMESTAKING. We have a few selections of choice foothill land in artesian belt, rich loam soil; abundance pure mountain water; near school, store, railroad, etc.; your money in bank escrow until all surveys finished; only desirable settlers wanted; come in or get left.
WESTERN GOVERNMENT LAND BUREAU, 615 Trust Bldg., 2nd and Spring sts. Telephones—Home A7261, Broadway 2777. 15

DO YOU WANT TO TAKE UP 160 ACRES of desert land? Will guarantee well 150 feet deep to furnish water, pumping only 20 feet; water raises from 60 to 80 acres of alfalfa. Charge $150 for locating. Will guarantee well for $300. This land will raise oranges, prunes, small grain and corn. Call 702 Grosse Bldg. CALIFORNIA PROMOTION AND REALTY SYNDICATE. 15

EXCEPTIONAL OPPORTUNITY TO SEcure homesteads close to Los Angeles, in Green Grass Valley, near busy town, good market. Fine soil, water abundant, neighbors crops growing fine. Trips made any day. Many made happy this week. Your turn next. 315 COPP BLDG., 208 S. Broadway.

EXCURSIONS TO IMPERIAL VALLEY Sunday, 15th, Monday, 16th, Tuesday, 17th. Meet at Southern California Land Company's office, 420 CHAMBER OF COMMERCE BLDG., not later than 9:30 a.m. Fare, $2.50 round trip. Government land and relinquishments. Open evenings.

FOR SALE—WHY SLAVE FOR OTHERS? Get 80 or 160 acres level homestead farm for home, $1 per acre; dig your own 2 to 30-ft. well; fine water; pay no water rent; hogs, cattle, fruit, alfalfa, corn, vegetables grow; all in Southern California. 121½ S. BROADWAY, room 2. 16

FOR SALE—IMPERIAL LANDS.
160 acres on ditch, partly fenced, 5 miles southwest Imperial, $20.
160 acres near Holtville, ½ leveled, sandy loam, $25.
160 acres can be filed on near Coachella, $2.
E. G. ROBINSON, 229 Byrne. A3539.

GOVERNMENT LANDS — CONDITIONS favorable as to land and water; close to a good town. For further information call at 305 E. FIFTH ST., Los Angeles, Cal., or write H. C. DECKER, R.D. No. 1, Burbank. 15

SCHOOL LAND, GOVERNMENT LAND. Southern California; $1 cash per acre; $1 per year; acres, $5 and $8 per acre. CALIFORNIA COLONIZATION CO., 206-7 Tajo Bldg., Los Angeles. 15

FOR EXCHANGE—BUY MY RELINQUISHment, 320 acres of fine land near Lancaster; small artesian well, plenty of water can be had; 40 acres cleared, only $250. Address R, box 104, TIMES OFFICE. 17

GOVERNMENT LAND. WE LOCATE YOU on fine soil, near railroad; this land is worth $15 per acre right now; will raise fine oranges. See ROBERTSON, 122 S. Broadway, Los Angeles, Cal. 16

$25 PAYS IT ALL. CALL IN AND LET us show you how to get 160 acres fine close-

GOVERNMENT LANDS—
And Land Scrip.

GOVERNMENT LANDS. WILL LOCATE you on 160 government land; fine; near river. Cheap. B3196. 15

WE CAN GET YOU FINE RELINQUISHments in the Imperial Valley. IMPERIAL VALLEY LAND CO., 411 W. 7th st. 16

TOO LATE TO CLASSIFY—

FOR SALE—TRANSIENT ROOMING HOUSE 44 rooms, clears $200 a month, entrance to street; price $2000; will make terms or exchange. 752 S. SPRING ST. 15

TO LET—FURNISHED 6-ROOM COTTAGE; take-in, Boyle 1642. $20 P. O. 15 district; unfurnished if desired; also good barn. 1561 W. 12TH ST. 15

TO LET—TWO WELL-FURNISHED, SUNNY rooms for housekeeping; front porch with private entrance; gas and electric light and bath. 'Phone 10481, 1903 AUBREY. 15

TO LET — HALF A COTTAGE, TWO BIG rooms; gas and electricity; $7; walking distance. Boyle 1642, 256 S. GLEND. 15

TO LET—ONE COTTAGE, SUITABLE FOR two families; all modern; walking distance; 3 rooms for $10; 4 rooms, $20. Boyle 1642, 256 S. GLEND. 15

WANTED—MONEY, MONDAY MORNING. I have a $56 gilt-edge mortgage due in five months, secured by $200 worth of real estate and chattels; will sell Monday for $350; bonus $25. Call 428 BRYSON BLDG. Main 9067. 15

FOR SALE—A MODERN, WELL-FURNISHED commercial hotel; sunshine, running water, gas and electricity in every room; modern cottage or bungalow as first payment; terms on balance. Address O, box 6, TIMES OFFICE.

FOR SALE—IN MONROVIA, THE GEM OF the foothills, has many pretty ranches. I have 12-acre orange ranch and live on place; $3000 will buy my one-half interest; you can make the money in 2 months on vegetables; $1200 improvements on place, besides 1150 trees. Don't neglect investigating this. You can come and see and I will show you the money you can make. Owner, 422 S. HOPE ST. 15

FOR SALE—BY OWNER, A NEW 4-ROOM cottage on W. 32nd st., $2500, easy terms. 'PHONE SOUTH 2321, BROADWAY 2425. 15

FOR SALE—YOU WHO HAVE OFFERED more will doubt it; but I will take $1000 for my ½ interest in 12-acre orange ranch; $1000 chicken improvements; 60 ft. steam heated brooder. I will put you in possession of chickens. It's worth double amount asked. Call before Thursday, 422 S. HOPE ST. 15

FOR SALE—NEW SINGLE RUBBER TIRED top buggy, never used; will sell cheap. 2626 AUBREY ST. 15

FOR SALE—OR TRADE FOR LOTS, FURNIture of 9 rooms. 255 S. HILL. Address O, box 6, TIMES OFFICE. 15

FOR SALE—FOR $150, FURNITURE IN 6-room cottage, close in, two rooms rented for $20, good barn, rent $20. Phone F7305, or inquire Monday at 321½ W. 4TH ST. 15

PACIFIC COAST SODA STOCK, I HAVE cash for your stock today. 'PHONE S. 2282. 15

FOR SALE—SACRIFICE, HANDSOME FURniture of 5-room flat, close in; fashionable street, flat for rent. TEL. 10857. 15

FOR SALE—HOTEL WORTH $2500, FINELY furnished, quick sale $1200, big snap, $600 will handle, balance terms. Inquire 304½ LOS ANGELES ST. Call 2 to 4.

DETECTIVE AGENCIES—
And Detectives.

ELMS-CRONIN DETECTIVE AGENCY WILL undertake all proper detective business entrusted to it by corporations, individuals or attorneys. Special attention given to the examination of mines and mining stocks. Correspondents in all principal cities of the United States and Europe. Office WILSON BLDG., First and Spring sts., Los Angeles, Cal. (Cable address, ELMS. Western Union code.) Established 1887.

BLAIR'S DETECTIVE AGENCY, "OPEN 24 HOURS a day." Mining, criminal and commercial. 221 W. Third st. Home A6341, Main 9162.

PRIVATE DETECTIVE, SHADOWING, criminal and divorce. Confidential. 1130 SANTEE ST. 21

MODELS—
And Modelmakers.

I. S. GOLDMAN MODEL MAKER AND EX-

Open Monday and Saturday Evenings

Women's Fashionable

On Little Easy Payments

Don't delay taking advantage of the unusual choice accorded you now. This store has established a leading position among the ladies' suit houses of the coast. No matter how cultured your taste may be, we can please you in material, design, fashion and fit, for we have the goods. See our windows and compare the suits we display with any of the latest you have seen in San Francisco, Chicago or New York.

Very Special Prices This Week

The festive occasions promised by the coming visit of the big fleet urged us to provide larger stocks this season and ladies selecting now enjoy advantages of choice possible nowhere else.



OPEN AN ACCOUNT

$1 One Dollar a Week Will Dress You in Style Wear Your Garment While Paying For It **$1**

Men's Clothing

Same Liberal Credit

628 South Main Street — Pacific Outfitting Co. — Next to Huntington Building



MEN

IT'S FRE

To the man who wants to repair his [illegible] like he did when he was budding into [illegible] which will show him the road to [illegible] pages, which is brimful of the things to [illegible] give him courage and enlighten him as to [illegible] of his troubles. It will point out the [illegible] ly to a future of strength and vitality. It is illustrated. It tells what other men have [illegible] have cured themselves. It is free. [illegible] sealed, without marks, if you will mail us [illegible] are not the man you ought to be, [illegible]

Dr. McLaughlin's Electric [illegible]

Is Nerve Force and Energy—The secret of [illegible]

Call for Consultation

Any man who will call at my office may test my Electric Belt free and satisfy himself of its great power to cure. I offer consultation and advice and my book free to every one. To those who cannot call I will send my book, prepaid, if you send the coupon. DON'T WAIT A MINUTE. CALL OR WRITE NOW.

THE DR. M. S. [illegible]
223½ S. Spring st.
Please send me your [illegible] as advertised in the L. A. [illegible]
Name .....
Street or Box .....
City .....
Office Hours—[illegible] day.

Startling Shoe Sale

1000 Pairs of Sample Shoes

$1.00 A PAIR

They are $3.50 to $6 values which I always sell at $2 for ladies and $2.50 for gentlemen and boys.

BUT, I must have space for big stock coming in, so I have taken 1000 pairs from my 3 shops, gathered them all together at Shop No. 3, and will sell every one of them—different sizes, styles and leathers at the uniform price of $1 a pair. Here's a chance of a life time to buy fine shoes at $1 a pair. Sale begins Monday, Shop No. 3 only, 414½ S. Broadway, upstairs.

M. STREICHER

SAMPLE SHOE MAN.

Mail Orders Filled. Take Elevator.



FREE RIDE To Redondo and return to Los Angeles

FREE AUTOMOBILE RIDE AROUND REDONDO

25 PER CENT GUARANTEED INCREASE

ONLY $10 PER LOT; $4 DOWN, $4 PER MONTH

No interest, no taxes. Large lots in the beautiful Redondo Ocean Villa tract, size 50x150 feet; 25 per cent. guaranteed increase in one year or money back plus 6 per cent. per annum interest. Fertile soil, plenty of pure water, and finest of climate. Redondo is the best seashore suburb of Los Angeles, and the Redondo Ocean Villa tract is close to Redondo. Electric railway now building to the tract. Redondo has a grand future and is growing wonderfully. Don't delay. Price will soon be advanced. No cheaper lots can be found around Los Angeles. Only $10 per lot, $4 down, $4 per month; no interest; no taxes. Three electric railways now running from Los Angeles to Redondo. Mr. Huntington's $1,250,000 electric power house at Redondo has just been completed. It is a grand sight to behold. No trouble to answer questions. Don't send any money. Simply write. Free excursions every 20 minutes every day.

References: Consolidated Bank of Los Angeles and our many satisfied customers. Our capital is $100,000. Incorporated under laws of California. We have a few lots in the original Redondo Villa tract for $150 per lot; will soon be $200.

Illustrated prospectus, map, sample contract and full information mailed free upon application. You don't even need to send a postage stamp. Simply fill in and mail us this corner coupon. Don't delay—Los Angeles is the Paradise of America, and the beautiful Redondo Ocean Villa tract will be a choice suburb. Write today.

Address

LOS ANGELES SECURITIES CO.

124 S. Broadway.

(Ground floor, Chamber of Commerce building.)

Los Angeles, Cal.

LOS ANGELES SECURITIES CO., Cal. 124 S. Broadway, Los Angeles. Please send me illustrated prospectus, map, sample contract, etc., free of any expense to me. Name ..... Street ..... Town .....

REAL-ESTATE SECTION.

Los Angeles Sunday Times

Part V—18 Pages

SECOND LINER SHEET

SUNDAY MORNING, MARCH 15, 1908.

On All News Stands, Trains and Streets. 5 CEN

...ses, Lots and Lands—Saturday Review of Buildings and Developmen...

...AND COMMENT.

...makes its appearance ...morning it is almost five ...to go back to the outbreak ...flurry in October. It is ...to go back to the crest of ...rather the depth of the ...that financial storm. ...flurry began, as it con-...tinated, the Fact and ...ment of The Times ...Sunday cried aloud to ...all through Southern ...the picturesque advice, ...We are beginning to see ...that advice, and those ...are undoubtedly very ...with what they have ...today is anything ...it is full of bright ...

...ulated result of bus-...County Recorder's office ...day, the opening one of ...The number of deeds ...to convey real estate ...was 197, just three ...There is no need of ...this record, which ...for itself. It is safe ...that one might ...records of every county ...in the Union and not ...than this for that ...There were filed an ad-...deeds, making the ...of realty amount to ...list is about an av-...these days. There ...instruments placed on ...to secure the pay-...real property. The ...just surpassed ...that the loans were ...averaging considerably ...largest mortgage was ...were but few that ...$500, although there ...$17,500. Undoubt-...of these were renew-...extended through the ...who had lent them ...others were to ...of the purchase price ...loans in the 200 deeds ...two classes would ...nearly all the mort-...mortgages ...This day shows ...respect. For many ...releases of mortgaged ...the new ones placed ...

...list indicates the one ...dealing in real estate ...property. The inter-...exceedingly stiff in all ...where the mortgage ...part payment on a ...property. In such ...sum is almost ...cent, not to the ...estate deal. ...

...for their ...of the items in the ...under review as high ...is paid for small ...The two instances, one ...for the other of $17,500, the ...latter instance was 7 per ...The money was part of ...price of a piece of prop-...for which was put on ...same day. The other, a ...was at 8½ per cent. ...same rate, making the net ...It was unusually ...part of the lender. It ...rate of 6½ per cent. to ...the buyer.

...Conservative.

...of interest is in inci-...financial flurry which took ...banks of the city out of ...money lenders. Those with ...left in the banks, finding ...from 5 to 6 per cent. inter-...on the money on mortgage, ...congratulating themselves of this ...When the money was ...banks, the depositors be-...from their 4 per cent. per ...annum, the banks were glad to accommodate customers at 5 per cent, for large loans and 6 per cent. as the regular rate, small sums not secured in the very best way going as high as 7 per cent. Now the money being loaned, belonging for the most part to private individuals, these turn the thumbscrews down pretty tight on the borrower, exacting generally 8 per cent., and as high as 10, for their accommodations. It has to be confessed that there are a good many mortgages coming due day by day. These were obligations entered into anywhere from two to five years ago. The rates ran as low as 4½ per cent. and seldom ran above 6 per cent. The debtors who are unable to meet these obligations out of their purse find it impossible to obtain money from private sources for less than 7 or 8 per cent., and this involves the payment generally of 1 per cent. commission to the agent who negotiates the loan. It illustrates the beneficial effect of savings banks, not to the extremely wealthy but to people of moderate means. When the savings banks had plenty of money and felt secure in lending most of it on mortgages with the certainty that the depositors would not all withdraw their funds at the end of the given term, the man of moderate means desiring to build a little home for himself or to moderately improve a bit of semi-business property could go to these institutions and get money for from 4½ to 6 per cent. It now costs them nearly double this amount per annum in interest.

The Latest Building Record.

March is opening in a most encouraging way in the matter of new building. As The Times showed in a local article during the past week, the cost of almost every item going into a building is very much reduced from a year ago. The greatest falling off is in wages, and the general reduction in the cost of building is about 20 per cent. The number of deeds going on record, if thoroughly analyzed, would show the making of last payments on property purchased under contract running back in some instances as far as five years. The land being cleared of debt, the owners either having saved money or being able to borrow it, are taking advantage of the low cost of building and securing for themselves a home. There is no better foundation on which to build up a stable society than this. The community where the largest number of home owners and the smallest number of home renters are found is the best community in the country. This influence acts and reacts continually here. The maintenance of the open shop idea gives us a steady industrial pursuit, free under just laws, and this condition draws in here continually all kinds of settlers, including the independent mechanic who wants to be a free American citizen, permitted to manage his affairs and to sell his labor upon his own judgment and not upon some other persons' dictation. The peaceful condition thus maintained encourages all classes of people, mechanics and others, to seek a home in such a community. As long as we maintain this peaceful condition in this city, it will act in conjunction with our ever-memorable and never-too-greatly-lauded glorious climate in drawing the best class of citizens to settle here and hereabouts.

Demand for Improved Property.

There is a notable increase among the agents, according to all reports, for unimproved property. We are getting just now an unusually heavy influx of new people. They are taking up, or have taken up, about all the unitenanted houses in this city, and all around, including the beaches. They are coming with their belongings, including their household goods, evidently determined to settle here for good. The demand for lots is partly on the part of those who intend to put up their homes and partly on the part of persons with a little money who procure a lot and proceed to build a little cottage or larger home upon it for rent. There is nothing like the movement of a year ago inside of the city. But it's anything but a condition of stagnation. Indeed, it is an encouragingly active condition of the real estate market, especially for lots of moderate value. Out through the country and through the country towns the demand is more active at the present time than ever in all the past history of Southern California. No statement could be more emphatic than that, but every indication shows the truthfulness of the statement. These towns were never before building so rapidly as they are now. Farm lands were never in such demand as now, and the prospect for a continuous increase in this respect could hardly be better than today.

The Good Advice Continued.

Now, after five months, the Fact and Comment man sees every additional reason to say to the owners of good property in the city of Los Angeles and throughout all Southern California, "Do not throw away with any feeling of discouragement your holdings. Keep all you can at the present time. It is not a really good time now to sell property. We have shown above that there is a fairly good demand. At the same time the other statements as to mortgages coming due and the difficulty of obtaining money for these renewals and the high rate of interest must result in inducing many people to accept anything like a fair price for some property. The instances may not be numerous, but the buyer is keen. He looks around, like a lot of householders at a bargain sale in one of the big department stores, going from office to office and abstaining from making a final bargain until he has made up his mind that he has hit upon about the cheapest thing on the market that day. While this condition continues, the very top prices, really full value, will be difficult to obtain. Of course, there are always buyers in the market in whose minds the ruling idea is to get just what they want, just where they want, and when they have found that, a little more money will not influence their decision. But the mass of buyers are not so much determined upon getting this, that or the other or securing a place here, there or yonder. It is with them really a question of cheapness, and they will buy that which is the biggest bargain. It seems to be reasonable to expect that this money stringency will not last. All the money that ever was in this country is in it today. The banks, from Los Angeles to New York, are almost everywhere increasing their cash funds. They may be conservative for some weeks longer in the matter of lending it, but the time must come when money will be much more easily obtained than now. Then there will be no pressure upon any holder of property to make the slightest sacrifice. He can get accommodated with money at reasonable rates and carry his property over to a time when the market will be better. Just as soon as the pressure to sell ceases, the market will at once be better. Then every one can hold for full prices and get all his property is worth. Remember, the Fact and Comment man has not changed his opinion. It is unalterably fixed still that choice to good to fair residence property in the city of Los Angeles is cheap, much cheaper, than in any other city in the country of the same population, without reference to the many attractions which must bring increasing population here continually, with corresponding active demand for real property.

HANDSOME CARNEGIE LIBRARY IS PLANNED FOR ANAHEIM.



New Home for Anaheim's Public Library,
which will occupy corner at Los Angeles street and Broadway. John C. Austin, archit.

The Anaheim Public Library, the gift of Andrew Carnegie, a drawing of which appears on this page today, will be one of the handsomest small public buildings in Southern California, when completed. It will be of the Grecian-Doric order, and will occupy a lot 150 feet square at the corner of Broadway and Los Angeles street. John C. Austin is the architect.

The building will be constructed of concrete to the first-story level, above which it will be of ordinary brick, faced with pressed brick. It will be 81x68 feet in size.

A feature will be the spacious lobby, 18x29 feet, giving access to all departments. This will be reached from an outside porch, supported by Doric columns. Stairs from the lobby will lead to the basement, in which are to be several spacious rooms, such as a museum, lecture-room, lavatories, a stack-room and a workroom. Part of the basement will be left unfinished.

On the main floor, to the left of the entrance lobby, will be a children's reading-room, 23x36 feet. A chamber of equal size on the right-hand side will be used as the general reading-room. Back of the latter will be a reference-room, and to the rear of the children's room the librarians' quarters. A large stack-room will occupy a circular alcove capable of containing 12,000 volumes. This is to be directly over the workroom in the basement, with which it will be connected by a separate stairway.

The building will be heated by a furnace. Oregon pine will be used to finish the interior and buff pressed brick the exterior. The building will cost $10,000.

HANDSOME PASADENA PLACE.

Beautifully-Situated Home Erected in Orange Groves Near the Raymond in Oaklawn Park.

Surrounded by orange trees, in the beautiful Oaklawn Park tract, Pasadena, one block west of the Raymond Hotel, the G. Lawrence Stimson Company has just completed a large plaster house which is a pleasing addition to the many handsome homes in the section. The architecture is a notable change from the now common mission type, and is described by the builders as an example of the latest school of design now much in vogue in England and the Eastern States. There are plain, simple effects, with a general air of quietness in the finish. Red tiles roof the house and large plate-glass windows admit plenty of light and air. The house fronts on Oaklawn avenue, with the rear on Fremont street, and occupies a lot 120x170 feet, the total investment being $25,000.

There are eleven large rooms, three bathrooms, and two extra lavatories. The inside finish is original and effective. The front door opens under a sweeping stairway of Peruvian mahogany, inlaid with ebony, while the hall ends in French windows that swing out on the brick patio. The dining-room, large hall and living-room are finished in Tobasco mahogany. The latter room extends the full depth of the house on the south side. The color effects throughout the inside, harmonize beautifully with the woodwork.

SOUTHWESTERN ACTIVITY.

Numerous Sales of Houses and Lots Around Twenty-ninth and Western Avenue Reported.

Ripley & Lansing report considerable activity around Twenty-ninth and Western avenue, many buyers having purchased homes in the last week or so.

They report sales as follows: Six-room house at No. 2981 West Twenty-eighth street, for J. F. Finley, to Mrs. Clara Claiborne, for $4600. The lot is 50x135 feet. For H. E. Royce to George Campbell, the house at No. 2962 Twenty-ninth place, on lot 50x127 feet, for $4000. The southeast corner of Durango and Twenty-eighth streets, 50x125 feet, for Mrs. Alma Wallace to R. A. Conklin, for $1500. The buyer is planning to improve with a handsome five-room bungalow. A lot on the north side of Twenty-ninth place, 200 feet west of Western avenue, 50x125 feet, for Fred A. Ripley to Charles Liddell, for $1400. The property will be improved with a seven-room two-story residence. A lot, 40x136 feet, on the north side of Montclaire street, 200 feet west of Arlington avenue, for Frank Schonevick to W. H. Titus, for $900. The buyer will improve with a home. A lot on the north side of Twenty-eighth street, 50x135 feet, about fifty feet west of Durango street, to C. H. Abbotts, for Fred A. Ripley, for $1400.

RESALE AT ADVANCE.

Conway & Kessler report sales as follows: For Charles Scherer, to William M. Schmitz, an eight-room residence, at No. 535 East Sixteenth street, lot 28x160 feet, for $5250. For Hugh Harney, to Alex Fries, an east-front lot, 50x145 feet to an alley, on Vermont avenue, between Forty-fifth and Forty-sixth street, for $1400. This is the second sale of this lot in the last thirty days. Each was at an advance over the former consideration. For William Schmitz, to a local investor, the southwest corner of Cypress street and Vermont avenue, 50x145 feet to an alley, for $2000. For Henry Krenwinkle to Hugh Dryer, a lot on the north side of Forty-eighth street, between Budlong avenue and Beach street, 50x125 feet, for $850.

LARGE SUM FOR RENTAL.

Nearly Hundred and Seventy-five Thousand Dollars Will Be Paid for Ten-Year Lease.

The seven-story brick building recently completed at No. 217 South Olive street by R. Fred Vogel has been rented on a ten-year lease to Mrs. W. B. Kellogg of Denver, Colo., for a total rental of $172,900.

It contains 175 rooms, divided into two and three-room suites. The building will be handsomely furnished and will be operated as a high-class hotel and apartment-house. The lease was made by the H. Jerome Toy Hotel Brokerage Company.

The same company also reports the sale of the lease and furniture of the Colonial Apartments, at No. 411 North Grand avenue, for Wm. Bropley to E. N. Workman for $3200. The building contains forty-one rooms, and is well furnished.

IN THE WILSHIRE DISTRICT.

Buyers Purchasing Lots in High-Class Section, and Are Already Improving Purchases.

The Arthur W. Kinney Company reports the sale of a lot on the east side of Wilshire Place, 116 feet north of Seventh street, 56x162 feet, for Cora E. Clark to a local buyer, who is already placing lumber on the ground and will erect a home to cost in the neighborhood of $10,000. The reported consideration is $4500.

The same company has also sold for the Prudential Investment Company to Mrs. Bonibel White a lot, located on the south side of Leeward avenue, 430 feet west of Hoover street. The purchaser will improve the lot with a modern home immediately. The consideration was $1500.

SELLS CARLOAD OF HOUSES.

H. J. Brainerd reports the sale of a carload of ready-made portable houses to Davis Donald of Imperial Valley. The shipment, consisting of one four-room, one three-room and three two-room houses, will be sent out within the next few days. These portable houses are becoming popular in the city, country, seashore and mountain sections.

(See Page Eighteen.)

...sh For Corcoran Lands Continues Without Abatement

...Natural Gas and Flowing Wells Attract Many Homeseekers and Investors

...g of The Big New Sugar Factory Will Greatly Increase Present Activity

BY C. R. STUART.

...for water and natural ...lands in the fertile Cor... ...conditions to increase at ...has been increasing dur... ...days, some big ...sales are going to be ...

...advantage of having a ...supply of natural gas ...fuel and power has ...a magnet in attracting ...San Joaquin Valley gar... ...flowing wells, the rich ...assured completion of ...Corcoran beet sugar factory ...early low price of land ...factory in causing this big ...of homes, settlers and in... ...

...FROM SMALL ...TRACTS.

...choicest lands sell ...per acre, tracts of 5, ...acres producing big in... ...more profit than lands ...at $300 to $500 per ...other sections of the ...

Sugar beets, alfalfa, dairying, raisin grapes, asparagus culture, truck gardening, turkey and chicken raising are big revenue producers here. From 10 to 20 acres of this wonderful soil, with its never failing water supply, will forever place a man and his family beyond the reach of financial stringencies. He can produce his own beef, pork, fowl, eggs, milk, cream, butter, vegetables, fruit and nuts. There is an eager market almost at his very door willing to pay the highest price for every pound of produce that his land will yield. His water for irrigating and domestic purposes flows free. His gas well supplies clean, sootless, odorless gas for lighting, heating, fuel and power free. Could a king be more independent?

He is not isolated, either. He is close to Corcoran, a thriving metropolitan town, wit hexcellent school, church and social advantages. He is close to the substantial cities of Hanford, Bakersfield and Visalia.

With all these ideal advantages for so little money, is it any wonder that over $125,000 worth of this land has been sold in the last few weeks?

The writer recently spent several days making an exhaustive personal investigation of the entire district. Many ranchers were interviewed. They were unanimous in their praise of the locality. Having looked carefully into every phase of Corcoran and having gathered facts and figures from every available source, the writer can state emphatically that there are wonderful opportunities in this exceptionally well favored district for aggressive, wideawake people.

Nowhere in California can land so strategically located and possessing so many natural advantages, be purchased for so little money.

The excursion to Corcoran Wednesday night, March 18th, will be in charge of Newport & Milner, general agents for the Security Land and Loan Company, whose offices are at 357 S. Spring street. The members of the above company are the founders, owners and developers of the Corcoran lands



New House on Oaklawn Avenue, Near Hotel Raymond, Pasadena.

POINTS AND POINTERS
Specific Offerings.

ARE YOU GOING TO BUI...

IF YOU INTEND TO ERECT ... REMODEL A BUILDING OF A... KIND, WE CAN SHOW YOU A SA... ING OF 10 TO 20 PER CENT. ... THE ORDINARY CONTRACTOR'S ESTIMATE.

We maintain our own corps of ex... neers, architects, masons, carpenters, plumbers, painters, plasterers, electricians, and all other craftsmen who... work enters into the erection and de... tailing of the building. They are ... experts who have been culled out fr... our years of experience.

The firm combines the architect a... contractor in one office. We are p... pared to show 200 or more cottages, bungalows, mansions, flats and apartment buildings as examples of ... work, and our financial responsibility will relieve you of any fear of ... strict fulfillment of the contract. ... refer to the First National Bank, ... Los Angeles Trust Co., the German-American Savings Bank, the Home Savings Bank, or the Los Angeles Abstract and Trust Company.

Call and see us or telephone and ... will be glad to serve you.

THE BURCK-GWYNN CO.
332 SOUTH HILL STREET.
'PHONES—
HOME EX. 700.
SUNSET MAIN 6861.

RAMONA ACRE

AN IDEAL HOME VILLA TRACT.

Perhaps the "Ramona Acre" Villa tract ... sents at once to those desiring to purchase home site, the very highest class subu... property in or around Los Angeles, and ... the same time prices that are conservative ... terms that place them "Acres" within ... reach of all.

Only seventeen minutes from the heart ... Los Angeles. Every lot a corner lot; every ... an acre. City improvements, artesian w... piped to every lot. Unsurpassed soil, ... the scenic beauty is without an equal ... Southern California.

Free tickets. Call or address

THE EMERSON REALTY C...
301-302 DELTA BLDG.,
Member of Los Angeles Realty Board ... and of California State Realty Federation.
Los Angeles, Cal. 'Phone P7149.

—FOR EXCHANGE—
WANTED

EASTERN PROPERTY IN EXCHANGE ... ORANGE GROVES AND ALL KINDS ... SOUTHERN CALIFORNIA CITY AND CO... TRY PROPERTY.

Our Exchange Department is headquarters for those wishing to promote their interests ... exchange of their properties.

Orange Groves, Ranches of all kinds, ... Property, improved and unimproved. ... differences can be realized in many instances.

JONES & RYDER LAND CO...
218 WEST THIRD STREET.

—NEW—
THREE SMALL HOMES
ON EASY TERMS, LIKE RENT.

$1750—
5-room, story-and-half house, 39th st. ... Main; lot 50x162 feet; $1000 cash, $15 per month.
$2300—
New 5-room modern cottage bungalow, ... st. near San Pedro st.; high ground; new ... attractive features; a little "dear" of a house ... $400 cash, $25 per month.
$2350—
6 rooms, new, complete, No. 354 W. 37th ... $600 cash, $30 per month.
(Three others, $500 down, $20 to $25 ... month, at Florence Heights.)

THE McCARTHY COMPANY,
221 North Broadway.
'Phones—Home 3737, Main 1392.

Have you seen our beautiful Orange Grove Tract yet? Free tickets.

EUGENE WESTON
BUILDER

Specially Artistic Low-cost Houses. Terms and estimates free. Money furnished for building.

221 SOUTH HILL.



BUNGALOWS

The Bungalow is the ideal home. It has come to stay, and will never grow old.

Before letting your contract, see our fine assortment of plans, showing the most artistically arranged bungalows in one story, one and a half and two stories.

If interested, we would be pleased to have you call at our offices or send stamp for our ... FREE BUNGALOW BOOK.
CALIFORNIA BUNGALOW PLAN CO.,
604-5-6 Pay Bldg.

CLASSIFIED INDEX.

AL ESTATE SECTION—PART V.

	Page.	Col.
R SALE—Houses	2-4	1-7, 1-7
		1-2
R SALE—City Lots, Lands.	4-5	3-7, 1-3
R SALE—Acreage for Subdivision	5	3
R SALE—Business Property	5	3-5
R SALE—Income Property	5	5-6
R SALE—Flats	5	5
TRACTORS, BUILDERS	5	5
R SALE—Hotels and Lodginghouses	5-6	1-7, 1-7
R SALE—Country Property	6-8	2-7, 1-7
		1-2
R SALE—Poultry Ranches	8	2-5
R SALE—Suburban	8	2-5
South Pasadena	8	5
Eagle Rock	8	5
Hollywood	8	6
Alhambra	8	7
Glendale	9	1
Monrovia	9	1
Pasadena	9	2
Inglewood	9	2
Sierra Madre	9	2
R SALE—Lemon and Orange Groves	9	2-3
R SALE—Beach Property	9	3-4
Ocean Park	9	4
Santa Monica	9	4
Redondo	9	4
Hermosa	9	4
Wilmington	9	4
Venice	9	4
R EXCHANGE — Real Estate	9-12	4-7, 1-7
		1-7, 1-6
AL ESTATE—Unclassified	12	6
R SALE—Miscellaneous	12	1-5
R SALE—Furniture	12-13	5-7, 1-2
NEY TO LOAN	13	2-6
NEY WANTED	13-14	6-7, 1-3
OCKS AND BONDS	14	

Realty Liners

FOR SALE—Houses.

FOR SALE—
NEW—MODERN
COTTAGES AND BUNGALOWS.
New modern homes are selling right along.
NOW IS THE TIME
to either buy or have built a home.
Snaps are all being picked up.
WE HAVE TWO SNAPS
on our Southwest Tract.
—New modern 7-room home.
—New modern 5-room cottage.
Or we will build to suit you on any lot in tract, and give you
A DISCOUNT OF 10 PER CENT.
on the cost of the house.
House costing $3000, discount $400.
House costing $2000, discount $300.
So on down to cost of $2000.
Whether you buy or have us build, you make a small cash payment,
BALANCE LIKE RENT.
Visit the tract today—Agent there.
Grand avenue (Vermont Square car) to 48th and Gramercy Place.
TWO REAL BARGAINS
on our ELDER PLACE.
—New modern 5-room cottage.
—New modern 6-room cottage.
Will build to suit you on this tract.
RENT PAYING TERMS.
AGENT AT TRACT TODAY.
Watts local car on Main to 38th.
Write us for our Home Certificate Booklet, tells how to secure a home from your savings.
LOS ANGELES INVESTMENT CO.,
325-327 S. Hill st. Main 2264.
Largest co-operative building company in America. Capital and surplus, $1,250,000.00.

FOR SALE—
SNAPS IN BUNGALOWS IS OUR BUSINESS.
Below are just a few of our SPECIALS for this week. Houses that are new, or practically so, and thoroughly well built BY THE OWNER. No contract built.
If you will appreciate bargains, come to see us.
$1300 buys a nice little 5-room bungalow, worth $1600.
$1200 takes another that will surprise you at the price, when you see it. 5 rooms.
$2250—This IS a treasure you must not miss. Good enough for anybody. A very delightful place. 5 rooms.
$2500—Would certainly suit you at a much higher price, as it is a beautiful home, and such a fine location. 5 rooms.
$2450—Is the price of a dandy 5-room bungalow. Cost owner $3000. See this at once.
$2150—Everything you could ask for in a high class 5-room bungalow in Vermont Square. Actually $200 less than real value. We want you to see this.
$2250—4 very large rooms—beautiful finish. Everything desired in strictly modern finish and conveniences. Location could not be better. "Swell neighborhood." Cost owner $4750 8 months ago.
$2750—Beautiful new 7 large room house, high ground, modern, fine street, grand view. Lot alone here few months ago. Must be seen to be fully appreciated.
WILLIAMS BROS. CO.,
129 H. W. Hellman Bldg. A2778. 15

FOR SALE—
$2700. $1200 CASH.
Nice six-room cottage on large corner near 27th and Central avenue. Easily worth $3500, but for quick sale it goes for $2700, $1200 cash, balance $30 per month.
WILSHIRE DIST. $500 CASH.
New and modern 5-room residence on large 6-ft. lot, hardwood floors, beam ceilings, convenient to both 4th and 9th street cars, only 20 minutes from town. Easy terms, $500 cash, balance like rent, certainly makes this a big snap, especially in Wilshire district.
WEST ADAMS HEIGHTS. Terms.
Absolutely the most beautiful and artistic seven-room bungalow in Los Angeles. Hardwood throughout, furnace, cellar, garage, everything desirable. Large east front lot, in highest part of Hollywood and mountains. Can positively convince one the place is worth $3500.
WESTLAKE PARK. TERMS.
Near 9th and Burlington, A beautiful modern 10-room residence on large east front lot, 70x150, that we consider the best buy in this fine class in section, as the lot alone is worth $1000 and house cannot be duplicated for $4000. FOR BOARDS OF ALL KINDS SEE US AS OUR LIST IS COMPLETE.
J. A. VAUGHN, with
ROBERT MARSH & CO.,
Phones Ex. 176. Security Bldg. 15

FOR SALE—
Go and see it. The finest 1½-story style, new bungalow in the Southwest, at 2028 Dalton ave. Seven large rooms on the first floor with stairway leading to two unfinished rooms above; best of hardwood, beamed ceilings; built-in seats, bookcases and writing desk, two natural stone fireplaces, the most elaborate buffet in the city; two stationary laundry trays, cement porch on two sides with elaborate stone porch work, cement cellar and piped for furnace. Price $6200, terms.
CHAS. F. PATTERSON & CO.,
BUILDERS,
413 UNION TRUST BLDG. 15

FOR SALE—
6-ROOM COTTAGE, $250 DOWN.
Six-room cottage, just finished, never occupied; porch across entire front, screen porch in the rear, three bedrooms, porcelain bath, buffet, cabinet kitchen, grate and mantel, hot and cold water, electricity and all modern improvements; three blocks from Moneta ave. car. Price $2500. Might consider exchange in part or all. Owner has no use for cottage.
HORACE G. HAMILTON COMPANY.
309-311-312 Pay Bldg. 15

FOR SALE—
BEAUTIFUL WESTLAKE HOME.
Completely furnished, 9 rooms, besides extra large reception hall, bathroom, etc.; beautifully improved lot, 50x132 to alley; has 3 immense palms, fig, peach, lemon, apricot, pear, palms and other trees and abundance of flowers; price $11,500, including furnishings. Call on premises, 1026 S. BURLINGTON. 15

FOR SALE—I AM LEAVING CITY AND will sell my cozy rustic cottage, lot 40x125, nicely located, near car line, also my fine black horse and rubber-tire rig, worth $200, all for $150; this holds good until 11 a.m. Monday; come out; I will be home all day Sunday. Must see at grocery store, 3054 STEPHENSON AVE. Take Boyle ave. car, get off at Stephenson ave. 15

FOR SALE—HOUSE, $800; FIGUEROA AND 46th st., for $4500; ½ cash. Look this up.

FOR SALE—Houses.

FOR SALE—

ALTHOUSE BROS.,
Members L. A. Realty Board.
Suites 618-19-20-21-22-23,
439 S. Broadway.
Main 263. Home. Ex. 263.

WE MAKE A SPECIALTY OF MODERN HOUSES AND CITY LOTS, THEREFORE WE HAVE THE GOODS TO SHOW YOU.

A FEW ALTHOUSE BARGAINS.

UNDERPRICED BUNGALOW.

$3300 $3700 $3300
$3400 $3700 $3400
$3500 $3700 $3500

For Sale — Modern 6-room bungalow on a beautiful street, southwest; living-room, 16x20; massive open fireplace, seats, art glass, bookcases, paneled walls, beamed ceilings, cheerful dining-room, swell buffet and china closets, quartered white oak floors, buffet kitchen, 3 sunny bedrooms and large bath, all in ivory, with beautifully tinted walls, linen closets, two toilets, 2 laundry trays; price reduced from $4250 to $3700; easy terms.

IDEAL HOME—DESIRABLE LOCATION.

$3300 $4250 $3300
$3400 $4250 $3400
$3500 $4250 $3500

For sale—Price reduced from $4750 to $4250; large, modern, well-built bungalow on a fine wide boulevard, close to Adams st.; house was built for a home and contains the very best material throughout; the lot is elevated and is large and highly improved; the living-room is 18x26, paneled 5 feet high, in fine grained woods; it also has a large old gold brick mantel, with open fireplace, built-in bookcases, seats, etc. Cheerful dining-room, with large windows, paneled walls, built-in buffet, window seats, etc.; large bedchambers in ivory, with large closets; large kitchen with drawers and bins, large pantries, linen closets, and clothes closets; fine laundry; fruit trees, chicken yard, etc.; lot is large and has alley in rear; all we ask is to show you this fine home.

ARTISTIC 7-ROOM RESIDENCE.

$3100 $3150 $3100
$3200 $3150 $3200
$3300 $3150 $3300

For Sale—New 3-story house, just completed, which has never been occupied. The lot, 60x150, fronts a 100-foot boulevard; is improved with palms and ornamental trees, also in front and rear; and the whole back yard is fenced in. The finish throughout the lower floor is antique oak, with hardwood floors. In the living-room the walls are paneled and there's a handsome old-gold mantel with heavy shelf and back. The dining-room is large and conveniently arranged with elaborate lighting fixtures. The kitchen and the butler's pantry, which has many cs and drawers and glass-inclosed shelving, is white enamel.
On the second floor are four large, beautifully tinted bedrooms, with good-sized closets and window seats; linen closet; a modern bathroom and charming little balcony. Here the floors are polished maple. This property is a mighty good bargain.

OAK FINISHED RESIDENCE.

$3100 $7850 $3100
$3200 $7850 $3200
$3300 $7850 $3300

5-room modern home, just completed, on a beautifully terraced corner on West Adams Heights, near Dorchester and St. Andrews, among well-kept homes. All lumber on first floor is in genuine quarter-sawed oak. Imagine the effect of den, dining-room and living-room paneled and beamed solid in quarter-sawed oak. There are homes for sale at $5,000 which have not this finish or elegance; especially designed lighting fixtures; built-in beveled plate glass buffet, French windows, plate glass windows, front door oak and hand-carved with bevel plate glass. Built-in oak writing desk, ceilings heavily beamed. Dining-room in leather, living-room in tapestries. Dutch silk, casement windows. Private window-down, built-in buffet of bevel plate glass, large cemented cellar; fine eastern furnace, piped to all rooms; 4 artistic sunny bedrooms, beautifully tinted in soft shades and colonial; large balcony; hardware of expected design; linoleum on floor in kitchen and pantry; 2 large wardrobes upstairs with built-in hat boxes, drawers, etc., all in cedar and large linen closet; cement porch across entire front.

MANHATTAN PLACE RESIDENCE.

$3300 $8350 $3300
$3400 $8350 $3400
$3500 $8350 $3500

Located on exclusive Manhattan Place, this beautiful residence has the advantages of one of the most aristocratic neighborhoods in the city. The appointments throughout the house are of the highest quality, with specially designed lighting fixtures and beautiful art glass in several places. The floors are of highly-polished quarter-sawed white oak.
Approaching the house over a fine cement driveway, this handsome entrance of oak and bevel plate glass makes an extremely pretty picture. Inside one finds a living-room bathed out of the ordinary in its finishing, consisting of a mantel extending clear to the beamed ceiling, finished in old gold. The walls are finely paneled. The den, also, contains a large old gold mantel, with mirrors, and here again the walls are paneled in silk and leather; the finish of this room is in mahogany.
The charming dining-room has among its unique features a specially-designed built-in buffet, combining several original ideas; woodwork finished in mahogany; leather panelled walls; beamed ceilings and plate rail. There is a buffet kitchen that is as complete as could be desired. Five big bed chambers, light and well ventilated, finished in ivory, with built-in dollar wardrobes and closets and a modern bathroom are on the second floor.
Lot 60x150, elevated 2 feet above walk; highly improved with trees and shrubs.

BEAUTIFUL NEW MISSION RESIDENCE.

$3300 $11,750 $3300
$3400 $11,750 $3400
$3500 $11,750 $3500

Here is an elegant home in the pure mission style, with cement porch extending across entire front. All windows in first story are plate. A swell entrance of oak and bevel plate glass. Lower floor finished throughout in fine select quarter-sawed oak, put in by day labor with the best workman obtainable. No expense was spared in its construction. House never was occupied, and the panelling on doors, walls and ceilings is perfectly intact. Large dining-room with solid panelled oak walls, with specially designed hand-carved oak buffet, bevel plate glass doors and hall-glass knobs. Pantry just to rear, with a bountiful supply of drawers, shelves, bins and closets, all in ivory; 2 fine old-gold brick mantels, 1 in living-room and 1 in den, with built-in carved drawers, seats, and bookcases with bevel plate glass doors. There is specially designed panelling on walls of den, and with wood frieze on ceiling make an unusually pretty effect. The walls of den, dining-room, hall and living-room are covered with the best imported tapestries with colors, shades and texture the very finest. It cost twice as much to paint and finish this house as the ordinary; as all woodwork was hand-rubbed with pumice stone, giving it an egg-shell finish and as smooth as glass. The second floor is indeed a feature in this house, 5 large, sunny bedrooms, one of them 21x15, exclusive of a front alcove which is especially designed with seats, built-in seats and a French door leading to front balcony. These rooms are tinted in beautiful soft colorings and well supplied with large closets, linen closets, etc., etc.
Also private telephone connecting lower floor with upper. Every appointment in this house is strictly up to date. The cemented cellar contains fine eastern furnace. We can deliver this home for $11,250. Its location is superb, facing a $20,000 house.

ALTHOUSE BROS.,
Members L. A. Realty Board,
Suites 618-19-20-21-22-23,
439 S. BROADWAY.
Main 263. Home Ex. 263.

FOR SALE—

SPECIAL! SPECIAL! SPECIAL!

$12,000

72x172. 72x172.

That beautiful new Gramercy Place home on a magnificent east-front lot near the Country Club; elegant view of Hollywood and mountains; convenient to 2 car lines; living-room 16x21; is finished in golden oak and contains a large and handsome stone mantel; seats and beamed ceilings; dining-room is large and has a beautiful built-in buffet; the walls throughout are covered with imported hangings; the lower floors are oak, and the upper are maple. Splendid buffet kitchen and large pantry, the closets are extra large and well ventilated and contain lots of drawers, hat and shoe closets; galvanized copper, brass and iron fixtures. There is a garage in the rear for your auto, with cement floor and extra room; lawn, garden, flowers, chicken yards and Japanese house. Remember, the lot contains 1-3 of an acre, and is in one of the swellest parts of the city. The home was built by the owner for a home, and will have to be seen to be appreciated.

OWNER
HOME 83611. 15

FOR SALE—HOUSES AND LOTS.
$1650—Buys a new five-room cottage on W. 36th st. This is a snap. COME QUICK.
$1850—Buys a $2500 lot, just off of W. Adams st., for a few days only.
V. E. STOCKWELL & CO.,
[illegible] Grant Bldg. A1814, Main 2569.

FOR SALE—Houses.

FOR SALE—

$1150

Owing to the low prices of materials we can build you a beautiful modern 5-room bungalow or cottage for only $1150.

PLASTERED.
STANDARD PORCELAIN
PLUMBING.
PRESSED BRICK MANTEL.
POLISHED FLOORS.

With the most artistic exterior and containing every convenience. All plans and specifications free of charge.

C. F. BORTON CO., INC.
615 UNION TRUST BLDG.
6TH AND SPRING STREETS.
Home 71628. Broadway 8177.
DESIGNERS AND BUILDERS OF THE MOST MODERN BUNGALOWS, RESIDENCE FLATS AND APARTMENT HOUSES.

FOR SALE—
If you are looking for a residence or a lot on which to build do not fail to see us. We make a specialty of houses and lots in the west and southwest section of the city. Our list is fresh and up to date; all deadwood and properties priced too high have been eliminated. Houses from $2500 to $25,000; lots from $1000 up; our automobiles are at the service of customers; our salesmen are experienced, capable men, who can materially assist buyers.

GILES & KELLS,
Managers House and Lot Department,
WRIGHT & CALLENDER CO., Inc.,
218-19 S. Hill st.
Both phones Ex. 91. 15

FOR SALE—
BEAUTIFUL WESTLAKE AVENUE.
EXCLUSIVE HIGH-CLASS RESIDENCE DISTRICT.
NO ACTUAL MONEY NEEDED IF YOU'VE GOT COLLATERAL.
On account of being called away, an opportunity is offered to acquire a modern, comfortable home in handsomest block on this avenue. Has 9 rooms and reception hall. Substantially built by owner under personal supervision. Front and back lawns, flowers and young fruit trees. East front. Gas and electricity. Cluster ceiling lights. Alley in rear. Abundant car service. Sun porch, with awnings. Heated by furnace. Hardwood floors below. Granite columns. Unfurnished, partially or fully furnished, in teak, Circassian walnut, rosewood, etc. Heavy Wilton rugs. Immediate possession given. You will search a long time before finding a place so attractive in location, arrangements or appointments. This district is high, giving perfect drainage. Will accept approved secured paper or savings bank deposit for partial payment, balance on mortgage, or take all or part exchange for improved or unimproved Oakland, Fruitvale or Berkeley property. Frontage in this district is steadily increasing in value, and at the price of $10,000 is 50% lower than the similar property. Only $2000 in cash or secured paper, will handle, balance can run for two years at 7 per cent. interest. Call 1047 WESTLAKE AVE. for inspection. 15

FOR SALE—
In the best location in the city of Los Angeles, the most modern five-room bungalow you ever laid your eyes on. No cheese-box construction. Made of reinforced concrete, tile and steel. Both fire and earthquake proof. All plate glass windows. Magnificent living-room, 14x22 feet. All floors made of inch oak. Solid beam ceilings, no sounding affairs. Fifty feet of wide cement porches. Fine lawns, fence, roses. Most beautiful view of the mountains to be had in the city of Los Angeles. Property is easy of access. 15 minutes' ride from City Hall. Four blocks from Westlake Park. Private gas plant for light and fuel. Large closets and bathroom. Modern kitchen. All fittings in copper. Lot runs clear through the block from one street to the other. East front. Fireproof garage with wash rack, completely plumbed, with asbestos roof and tourist car set. The house is furnished throughout in oak and mahogany. Property was built for a permanent home for a family of three. It is worth $25,000, but I need money and will sell this magnificent place for $20,000, or best offer. If you want a bargain, and this appeals to you, CALL 2329 ANGELUS BANK BLDG. Remember I need money, and if I cannot get what I want I will take what I can get. Terms arranged to suit. 15

FOR SALE—THREE SNAPS.
$16,500—Modern 11-room residence overlooking Westlake Park, high ground, hardwood floors, every possible convenience and a rare bargain. Lot alone worth $8000. This is what you want.
$9400—New, modern, 2-story house, just completed; choice section on Harvard Height's; unusually attractive inside and out; fine large living-room across front; elegant dining-room, beautiful buffet, breakfast room, large cabinet kitchen, 3 bedrooms and bath in white; 3 handsome bedrooms and a large bath on second floor in white enamel; extra large closets; hardwood floors all over; piped for furnace, east front lot; fine car service; terms.
$4850—Arlington Heights, 7-room bungalow, 1824 Third ave., partly furnished, new and modern; built by day labor; hardwood floors, plate glass windows; built-in bookcases, seats, buffet. Cabinet kitchen, and 3 bedrooms finished in white enamel; electric fixtures and hardware are of the best; finish throughout is first-class; large shed; gas, fine car service. A bargain. Terms.
ARTHUR W. KINNEY CO.,
118-119 Mer. Trust Bldg. A3021, Main 3282.

FOR SALE—
1½-story; 5-room house, newly renovated; on one of the best streets in Hollywood; reduced to $3300, $500 cash, balance monthly; like rent.

New bungalow of 5 rooms, situated in foothills, overlooking entire valley. Very artistic, beautifully finished, and a bargain at $3250.

Nearly new cottage of 5 large rooms; large dining-room, has 6 large windows, 5-ft. paneled wainscoting, built-in buffet, buff brick fireplace in living-room, two large bedrooms, large bathroom finished in white enamel; cabinet kitchen, 2 porcelain laundry tubs, solid brass electric fixtures; gas and electricity; large lot, chicken corrals, stable, lawn and flowers; close to stores, schools and car line. Worth $4000; will take $3250; $1000 down, might take lots up to $1000.
Large lot, best residence section, reduced to $500.
Lot north of Prospect, 67x132; $1400.
Many other bargains.
C. H. CHESTER,
329 Laughlin Bldg., 311 S. B'dway.
Phone A5044. 15

FOR SALE—Houses.

FOR SALE—
IF LOOKING FOR A COMFORTABLE UP-TO-DATE HOME, KEEP THIS ADVERTISEMENT FOR REFERENCE.
THIS IS AN ABSOLUTE BARGAIN.
An ideal home in West Adams residence section.
Location 1462 West 36th street. Take West Adams car to 25th street and Normandie ave.
New and modern, nine large rooms, 2 basements—one for furnace, one for provision storage.
Four sunny bedrooms and large living-room with music-room adjoining.
Library 15x26 ft., with library, porch and flower yard adjoining.
Gas and electric light fixtures the best to be had.
Capacious bathroom with new and modern plumbing; mausolean bathtub alone costing over $150.
Large lawn and profusion of flowers; number of fruit trees in bearing; kitchen garden; all kinds of berries and vegetables now growing.
Size of lot 75x125 feet.
Chicken-houses and corrals, enclosed with seven-foot lattice fence; to accommodate 60 to 75 fowls.
Cement porches, steps, driveway and sidewalks. Pergola over side porch.
EXAMINE THIS BARGAIN. GET PRICE AND TERMS, THEN SUBMIT CONSCIENTIOUS OFFER.
See G. M. BRIGGS, with
WRIGHT & CALLENDER, 219 S. Hill;
Both 'phones Ex. 91.
Or see Weber & Fletcher, with
ROBERT MARSH & CO., Security Bldg., Fifth and Spring, both 'phones Ex. 176.
Or E. E. CRANDALL, Owner, 1263 W. 35th st. Home 'phone B1001.

FOR SALE—
$25,000 — Elegant mission-style home with tile roof, a palace of 12 rooms, with 3 baths, in the aristocratic west end, carefully built by owner last year; lot 110x165, living room 18x30, has massive Grubby tile mantal and gold and crystal fixtures; dining room 18x22, with magnificent buffet; main rooms in quarter-sawed oak and mahogany, all beamed; walls in beautiful leather, silk and imported tapestries, ceilings have hand decorations on canvas; plate glass windows, spacious butler's pantries, large laundry, cement basement with water heaters, handsome pergola with tile floors, all electrically lighted, garage, stables with men's quarters and elegant grounds with 2000 rare shrubs. Six large bedrooms daintily decorated, with bevel mirrors and fireplaces, or would sell completely and elegantly furnished for $30,000. Money could buy nothing finer. Owner going abroad, says sell. Biggest bargain we've yet had. Terms. Investigate.
ARTHUR W. KINNEY CO., sole agents, 118-119 Mer. Trust Bldg. A3021, Main 3282. 15

FOR SALE—HOUSES
BY
MINES & FARISH.
$27,500—Wilshire boulevard residence, close in, and a corker. Never obstructed, unsurpassed view, first floor large living room, dining room, billiard room, butler's pantry, kitchen, very roomy screened laundry porch, elegant large back family verandas; 4 bedrooms, finished in mahogany, birdseye maple, etc. Woodwork throughout is beautifully finished; fine ballroom, third floor, large basement, furnace and Norwich water heater; garage large enough for 3 machines and servants' quarters.
—Six(6)—
—SEE—
MINES & FARISH,
215 SOUTH HILL STREET. 15

FOR SALE—
We have the exclusive sale of the finest bungalow on West Adams hill.
This bungalow is one of the few in the city that is built around a cement court. The dining-room opens on to the court, with large French windows. All rooms are large and airy, and the entire plan is one of the most pleasing that has been our fortune to show. The living-room is 15x24, extending the entire width of the house. There is a beautiful fireplace in this room, as well as in the dining-room. Ceilings are beamed and floors are of oak. Hardware and fixtures of the very best. Lot is 50x165 to alley. This place is new, never having been occupied, and has never been advertised or shown before, as the owner intended to occupy this as his home. The price is $6750.

HERRON & DE LA VERGNE.
301-03 Grant Bldg. 15

FOR SALE—THE FOLLOWING PROPERties will be sold at prices to suit the times, without regard to actual values, on account of leaving the city; in dealing direct with owner the buyer will receive commission.
For Sale—Modern 10-room house; lot 100x185, improved with lawn, shrubbery, palms, large sycamores, bearing orange and other fruit trees; on bank of arroyo, between Los Angeles and Pasadena; beautiful surroundings and views; 15c car fare; furnished or unfurnished; vacant lot, 50x178, adjoining above.
Bay City, 8-room modern house; lot 50x117, 2 blocks from bay and ocean, near Naples and Alamitos Bay; furnished or unfurnished; good launch goes with this property.
5-room house; lot 40x132; Gervais.
6 lots, in Soto Heights tract, Bay City; lot 85x117; 2 blocks from ocean.
Address MRS. W. R. BACON,
107 N. Avenue 56.
'Phone C3625. 15

FOR SALE—

AGENTS TAKE NOTICE.

JUST COMPLETED, ONE OF THE FINEST 7-ROOM BUNGALOWS IN THE CITY. THIS HOUSE HAS FURNACE, HARDWOOD FLOORS, IS BEAUTIFULLY PAPERED AND DECORATED, HAS AN ELEGANT STONE PORCH WITH CEMENT FLOOR EXTENDING THE FULL WIDTH OF THE HOUSE. THE LOT IS 62 ELEVATED AND IS FINISHED TO AN ALLEY. LOCATED IN KINNEY HEIGHTS, 3421 W. 22ND ST.
PRICE $5850. TERMS. J. A. BOWDEN,
603 BUMILLER BLDG. PHONES
MAIN 636 AND F7868. 15

FOR SALE—ONE OF THE NICEST AND most attractive homes in the Southwest, is offered at a greatly reduced price. Reception hall, with beautiful fireplace; living-room, dining-room, kitchen, large pantry and screen porch on the first floor; 3 airy bedrooms; bath and closets on the second. Maple floors; buffet, window seats, etc., front and entire; cement basement and furnace, two toilets. Lot beautifully improved, 50x150 to an alley. This is one of the best built and best kept houses in the city and will stand close investigation. Business calls the block from one street to the other. East front. Fireproof garage with wash rack, completely plumbed, with asbestos roof and tourist car set. The house is furnished throughout in oak and mahogany. Property was built for a permanent home for a family of three. It is worth $25,000, but I need money and will sell this magnificent place for $20,000, or best offer. If you want a bargain, and this appeals to you, CALL 2329 ANGELUS BANK BLDG. Remember I need money, and if I cannot get what I want I will take what I can get. Terms arranged to suit. 15

FOR SALE—THREE SNAPS.
$16,500—Modern 11-room residence overlooking Westlake Park, high ground, hardwood floors, every possible convenience and a rare bargain. Lot alone worth $8000. This is what you want.
$9400—New, modern, 2-story house, just completed; choice section on Harvard Height's; unusually attractive inside and out; fine large living-room across front; elegant dining-room, beautiful buffet, breakfast room, large cabinet kitchen, 3 bedrooms and bath in white; 3 handsome bedrooms and a large bath on second floor in white enamel; extra large closets; hardwood floors all over; piped for furnace, east front lot; fine car service; terms.
$4850—Arlington Heights, 7-room bungalow, 1824 Third ave., partly furnished, new and modern; built by day labor; hardwood floors, plate glass windows; built-in bookcases, seats, buffet. Cabinet kitchen, and 3 bedrooms finished in white enamel; electric fixtures and hardware are of the best; finish throughout is first-class; large shed; gas, fine car service. A bargain. Terms.
ARTHUR W. KINNEY CO.,
118-119 Mer. Trust Bldg. A3021, Main 3282.

FOR SALE—
1½-story; 5-room house, newly renovated; on one of the best streets in Hollywood; reduced to $3300, $500 cash, balance monthly; like rent.

New bungalow of 5 rooms, situated in foothills, overlooking entire valley. Very artistic, beautifully finished, and a bargain at $3250.

Nearly new cottage of 5 large rooms; large dining-room, has 6 large windows, 5-ft. paneled wainscoting, built-in buffet, buff brick fireplace in living-room, two large bedrooms, large bathroom finished in white enamel; cabinet kitchen, 2 porcelain laundry tubs, solid brass electric fixtures; gas and electricity; large lot, chicken corrals, stable, lawn and flowers; close to stores, schools and car line. Worth $4000; will take $3250; $1000 down, might take lots up to $1000.
Large lot, best residence section, reduced to $500.
Lot north of Prospect, 67x132; $1400.
Many other bargains.
C. H. CHESTER,
329 Laughlin Bldg., 311 S. B'dway.
Phone A5044. 15

FOR SALE—Houses.

FOR SALE—
FOR SALE—OR EXCHANGE—
VICINITY BERKELEY SQUARE.
Modern 7-room 1½-story residence, with oak floors, beamed ceilings, built-in buffet, 3 artistic mantels; built-in bookcases, window seats, numerous closets, etc.; large front porch and balcony; worth $6500; will sell cheap for cash or on easy terms; or take good lot on heights as first payment.
ALSO TWO CHOICE BUNGALOWS, new and thoroughly modern, in same choice locality; terms easy. They are good buys and will surely sell.
HOLMES-WALTON CO.,
504-6 GRANT BLDG., 4TH & BROADWAY. 15

FOR SALE—AT SACRIFICE.
HOLLYWOOD BUNGALOW,
WITH ½ ACRE OF GROUND.
("2 lots each 82x280.")
This place was built and improved for my permanent home, but I must "let go" at sacrifice price of $4700. Terms, $2700 cash, balance on mortgage.
The bungalow is new, modern, very attractive and extra well constructed. Has 5 extra large rooms; oak floors, beamed ceilings, panelled walls, etc.
The grounds are highly improved with trees, flowers, fruits, berries and large poultry yards.
On second lot is a very attractive 2-room bungalow.
Take Hollywood-Western car on Broadway (5c fare) to Melrose ave. Go east one block, then north to second house. Owner there. 15

FOR SALE—ROMAN BUNGALOW, ONLY piece of the kind ever constructed in Los Angeles, it having a sandstone front and a distinctive circular Roman lounging room and reading room, large airy cheerful living-room with elegant built-in Turkish chairs, upholstered in tufted Morocco leather, massive Roman buffet of an entirely new design and very elaborate, being finished inside with mahogany and fitted with plate glass shelving and inset plate glass doors and an artistic mirror combination effect; tile bathroom, cosmopolitan dressing table in sleeping-rooms; electrical fixtures of copper and dull brass and especially designed for each room, built-in Colonial clock and hardwood floors. Am offering this at a very moderate price, as it must be sold at once. Agents, take notice; easy terms, $2500. House open Sunday from 1 to 4. 2021 WEST 28TH ST. Take West Adams car to Western ave. 15

FOR SALE—OR EXCHANGE.
SACRIFICE.
BEAUTIFUL HOME, W. ADAMS DISTRICT.
Corner lot, 80x135; large new house; all conveniences and built-in features; wide veranda, extends around side; large rooms and closets; 6 bedrooms, garage, cement drive.
PRICE $10,500; WORTH $8000 MORE.
WILL SELL FURNITURE.
Terms, or will trade for 5 or 6-room cottage; take mortgage back for balance.
Ask for F. E. WALTERS, 49th
Main 2380. R. E. IBBETSON & CO.,
A3416 319 L. A. Trust Bldg. 15

FOR SALE—$4500; $1000 CASH. NEW BUNgalow, southwest; 6 large rooms; 2 halls and unique den; very large cement verandas; hardwood floors throughout; plate glass to every room for furnace; elegant light-ing fixtures; beam ceilings, massive fireplace; buffet across entire end of dining-room; 4 bookcases; the den contains writing desk, cabinet; kitchen is tiled; bath and cement cellar; 40-foot lot. PITTSBURGH REAL ESTATE CO., 311-15 Laughlin Bldg. 15

FOR SALE—DECIDED SNAP; ON EASY TERMS.
5-room bungalow, new, oak floors, paneled walls, beam ceilings, fireplace, buffet with plate-glass mirror, tinted walls, best plumbing, hot and cold water, cabinet kitchen, cement cellar, laundry tray on screen porch, verandas across the front.
LOT 45x127—Hard fence.
This little home is to the west; close to car, 5c fare. Best buy in the city at $1250. Small cash payment, balance $25 per month. HAVE OTHERS? LET ME SHOW THEM.
JOS. E. DAVIS, 719 Pay Bldg. A2165. 15

FOR SALE—
GENUINE BARGAIN.
5-room new and modern bungalow. Will sell at a discount of $200. Price reduced to $2800 for $2100 cash, balance 3 years straight mortgage. This house is located southwest, east front, elevated lot in a fine section. Telephone OWNER, 58135. 15

FOR SALE—HOUSES; BOTH BARGAINS.
Just completed, 2-story residence, hardwood floors, cellar, fine built-in buffet, located on the high ground, between 36th and Washington; this is choice, and for $6000, the best buy in the city; terms.
Two-story, 9-room modern residence, east front, 1 lot than a block from 9th and Union. For houses not as good in the same block on the same size lot, others are asking $10,000. This we can deliver for $8000, half cash, balance 6% per cent. 5 years.
BURKWOOD & KOTER.
15 202 Trust Bldg., 2nd and Spring.

FOR SALE—
$1975, WORTH $2500.
Biggest bargain in this city, between Hoover and Vermont. Will sacrifice my beautiful modern 5-room bungalow; no California bungalow; north front, lot 50x150 to alley; highly improved lawn, fruit trees, poultry-houses, barn; postoffice, schools, stores, close, fine neighborhood, built-up block, 3 car lines, 20 minutes 7th and Broadway, via Hoover cars. Residence near to Rosemont, 2 blocks west to Hoover, 3rd house; no commissions. J. W. STRICKLAND, 846 Park, same as Rosemont. 15

FOR SALE—
$2600. $400 Cash. $25 per month.
5-room bungalow cottage, just finished, with brick mantel, sanitary plumbing. Built-in seats; sideboard with beveled mirror; cement walks; chicken yard; front and rear porches; big yard; palms and flowers set out. Shades and electric fixtures; disappearing bed. Ready to move into. 60th st. car line to Pedro st. (Moneta ave. yellow car to 61st and San Pedro sts.) Open today.
THE McCARTHY COMPANY,
Phones 8727. M. 1302. S. 1491.

FOR SALE—RENT PAYS FOR HOME.
Get free tickets to see our new Westland tract, cheapest lots anywhere S.W.; $25 cash, and $5 a month; price only $490 and up. Several houses now built; privilege of building on rear. Don't pay rent. Own your own home. House and lot for $900 and less than rent. You buy a lot and build, or buy a home from us, we pay fares for one year. Come in and let us show you. GUS B. HILL, sales manager, with Strong & Dickinson, S.W. corner Second and Broadway. Phones Home A1721, Main 1273.

FOR SALE—
COSY, NEAT LITTLE HOME.
On fine lot; street work, gas, electricity on street; awful cheap, easiest kind of terms; live in rear; just the thing for young couple. Never pay rent, own your own home; room for chickens and vegetables. Also a snap in great big lot on easy terms. Take Vista and local cars to Vermont ave. Is 10 minutes to corner 39th and must see at once; 5-cent car fare. Open 9 to 5 daily. Come today. PHONE SOUTH 2284.

FOR SALE—NEW BEAUTIFUL CLEAN 5-room bungalow on that beautiful 80-foot Palm ave., 80th near Central ave. Has fine floors, large closets, porcelain bath, stationary tubs, gas, electricity; this place will suit you; the lot is worth $2000; place cheap at $3000, owner must sell cheap, $2650 takes it, improvements cost $3000; the lot has a special value and will sell for $2000 in near future; this is the very best bargain in the city, some one will clean up $1000 quick on this purchase. ARTHUR G. NEWTON, 301 Mason Bldg. 15

FOR SALE—NEAR
FIGUEROA AND ADAMS.
9 rooms, 5 nice chambers and bath upstairs; reception hall with seats and stairway; handsome living-room and library with fireplace; dining-room in ebony; large kitchen; main rooms handsomely decorated; oak floors; plate glass; lot 140 feet deep; large barn; lawns, fruits, vines, flowers, $5500; under value $1000; terms.
J. C. GREEN,
A3677. 720 Trust Bldg. Main 5428. 15

FOR SALE—$4000.
PITTSBURG REAL ESTATE CO.
New bungalow, 7 large rooms, hardwood floors in every room, beautifully panelled and finished throughout; every possible modern feature and convenience; beautiful buffet, bookcases, unique seats, beam ceilings, 2 bedrooms, bath, hall and buffet kitchen, all in white enamel, oak and maple floors, laundry tubs. Terms. PITTSBURG REAL ESTATE CO., 311-15 Laughlin Bldg. 15

FOR SALE—
$2300— —$2300
JUST THINK.
Within 2 blocks of 18th and Figueroa sts. we can sell you this fine large 5-room cottage for $2300; we are forced to sell within 10 days, and must have a little money at once. This is a fine investment for it has a future, and close in. See us at once.
GEO. A. CORTELYOU CO.,
15 324-5 BRADBURY BLDG.

FOR SALE—
GREAT SACRIFICE IN PRICE.
NOT ANOTHER BARGAIN LIKE IT.
IT'S NEW; IT'S BEAUTIFUL. 2 STORIES, 8 ROOMS; IDEAL ARRANGEMENT.
WILL SHOW YOU IT'S UP TO DATE IN WESTLAKE DISTRICT.
$4000—ONLY $4000.
ELVIN J. CURRY,

FOR SALE— Houses.

FOR SALE—

DAVID BARRY & CO.
DAVID BARRY & CO.

211-212-213-214-215-216
UNION TRUST BUILDING,
S.E. CORNER FOURTH AND SPRING STS.

PHONES—HOME P931, MAIN 687.

A COSY HOME.

$4250—Located between 36th and Pico, near Magnolia; lot 50x150 to an alley. Reception hall with large brick mantel, pretty living room; dining room has mantel and china closet; large kitchen and pantry; two pretty bedrooms and bath; cement basement. Large barn and auto garage. Fine trees, flowers and shrubbery. This is an exceedingly well constructed house and very nicely arranged. Lots in this locality are held at $5250 and $5000, and the improvements on this lot could not be duplicated under $3000.

NO. 2206 W. 28TH PLACE.

AN ARTISTIC 6-ROOM BUNGALOW.

$4350—Located on the southwest corner of W. 28th Place and Arlington ave. You enter from a porch into a pretty reception hall; on your left is the living room with brick fireplace and built-in bookcases; on right are large sliding doors to the den or front bedroom; the dining room has beamed walls and pretty built-in buffet. All these rooms have oak floors. Two of the bedrooms and bath finished in white; neat kitchen and screen porch with set tubs; fine lawn and flowers.

A BEAUTIFUL SEVEN-ROOM HOME.

$5250—This house is entirely new and located on the West Adams Heights on a lot 50x150 to an alley. You enter from a cement floored veranda that extends across the entire front, into a living room which is 18x26, with beamed ceilings and a beautiful mantel; pretty dining room with built-in buffet; kitchen, pass pantry and screen porch completes the downstairs. Upstairs are four neat bedchambers and bath; exposed plumbing throughout; large grounds highly improved.

DAVID BARRY & COMPANY,
211 to 216 Union Trust Bldg.
Members Los Angeles Realty Board. 15

FOR SALE—HOUSES.

$1400—A dandy and a bargain; 5-room bungalow in the Chas. Victor Hall tract on Dalton ave.; lot 50x150 to alley; attractive surroundings. Only this week, so hurry.

$3600—The most unique and attractive bungalow that we have run across for a long time; on Harvard Blvd., near Adams. It has 6 rooms, beautifully finished. It will please the most fastidious.

$4750—A beautiful 8-room residence on Brighton ave.; strictly modern in every detail; furnace piped throughout this house; large living-room, 14x30; beautiful reception hall, oak floors; stairway. Everything very complete. Will sell or rent with the privilege of buying. This is a snap.

$4250—New, modern, 5-room bungalow on W. 28th st.; hardwood floors, beamed ceilings, good neighborhood, and way below value.

$4250—The best ever! Beautiful, new, 6-room bungalow on Hobart Blvd. near Adams. Very large living-room, dining-room a dream, cellar and garage. The whole very attractive and price a sacrifice.

WILL C. PRATHER INV. CO.,
513-20 Grant Bldg. 15

FOR SALE—BY
MINES & FARISH.

$4250—Buy this gem of a bungalow for $250 less than it cost the owner. Oak floors, large airy rooms, high ground, east front, close to the cars. Elegant appointments; 6 rooms, large closets. See
MINES & FARISH.
315 S. Hill st. 15

FOR SALE—
IN THE SOUTHWEST
AT
681 West 35th street, you will find just what you are looking for in the way of a beautiful bungalow, and the only

$3500
ON EASY TERMS.
KREMER COMPANY,
Exclusive Agents,
507-8 Lissner Bldg.
534 South Spring st.
Main 7297. 15

FOR SALE—
$1500. SNAP! SNAP! SNAP! $1500.
6-room California house; lawn, flowers and orange trees; on Miles st. between Maple and San Pedro sts. car lines. $500 down, balance to suit.
O. DAVIS, 235 H. W. Hellman Bldg.
Phones Main 8492, Main 3712.

FOR SALE OR EXCHANGE — $7500; A charming, thoroughly modern residence on Harvard boulevard. Built for owner's use. Eight generous rooms and fine reception-hall. It will just suit you. Would take good building lot in part payment. Act promptly. It won't hang. Phone A2790. WATSON, L. A. Trust Bldg. 15

FOR SALE—AM COMPELLED TO SACRIFICE my home at 1141 West 37th st. Close in. Lot 50x150 with 6-room modern house and three-room cottage, also barn. Fine lot of fruit trees. Rental for $20 per month. Mortgage of $1500 at 7% per cent. Will sell for less than $3500. Terms. Inquire of owner on premises, Today and Sunday.

FOR SALE—A COMFORTABLE RESIDENCE and excellent investment for the future combined.
W. 12TH, 3 BLOCKS W. OF FIGUEROA.
Let 42x165, with good 6-room cottage, with every modern convenience.
$3600. CASH.
G. C. EDWARDS, 220 W. First.

FOR SALE—BY OWNER, NEW AND MODERN 6-room bungalow. oak floors, beamed ceilings, built-in buffet, seat, desk and bookcase, fine fixtures, large mantel, 2 stationary tubs, porch across entire front; lot 50x150. 2054 West 28th st., 1-3 block west of Western ave., open afternoons. Price $4300. 15

FOR SALE — HIGHLAND PARK, AMONG green hills, pure, health-giving air; modern six-room, 1½-story cottage, built for a home, large, airy rooms, buffet, electricity, chicken-proof; beautiful lawn; set in sycamore grove; lot 50x186; half block Pasadena ave. car line. Price $4000; terms. C. A. MARCH, 317 Bradbury Bldg. Phone A4257. 15

FOR SALE—SNAP IN SMALL CHICKEN ranch, only four miles from city limits; one-fourth mile from electric car line; lot 112x154; four-room cottage, front and back porches, fireplace, closet, stone chimney, hen houses, all fenced; price $700. $200 down, balance $10 per month; no interest. Call 814 EAST 5TH ST. 15

FOR SALE—ACTUAL SACRIFICE. NEW and modern 5-room cottage, on a S.E. corner; cove ceiling, tinted walls, fine neighborhood, convenient to car lines; property actually worth $2500; will sell for $2350. $1175 cash, balance $20 per month; 6% interest. If you don't want it for a home. Address P, box 164, TIMES OFFICE. 15

FOR SALE—AT A SACRIFICE, CORNER lot with 6-room house, on top of hill; grand view of mountains and city; 15 minutes' ride from 3d and Main st.; lot 100x186; planted with 50 fruit trees. House not completed inside; price $2350, ¼ cash, or $300 cash and ¼ per cent. below corresponding property. Address O, box 196, TIMES OFFICE. 15

FOR SALE—VERY MODERN HOUSE OF 7 rooms, gas all over house, also of lot; large automobile stable for two machines; all complete; sewer now in and connected to street sewer; situated two blocks north of Western ave., near Pico street. As parties are going away, will sell cheap. Address O, box 20, TIMES OFFICE. 21

FOR SALE—SIX-ROOM COTTAGE ON PICO st. Open for proposition. When it comes to valuation it can't be beat. One on 12th st. near Figueroa, also modern. Open for offer.

SEE LUNDEEN FOR HOMES.
(Close-in property.)
262 S. Spring st. Main 4248.

FOR SALE—
BEAUTIFUL 5-ROOM BUNGALOW
New, modern every way, superb arrangement and every convenience, finest finish, hardwood floors, splendid location in S.W.; 2 car lines, absolutely nicest modern bungalow in Los Angeles at the price, $3100. Terms WILLIAMS BROS. CO., 219 H. W. Hellman Bldg. A2738. 15

FOR SALE—TWO-STORY BUNGALOW, IN West Adams district, extra large lot, every modern convenience; a bargain for cash; or night consider part exchange for clear beach and can save you money in buying, or exchanging. WIBLER, MOORE & CO., 210 S. Hill st.

FOR SALE—HEADQUARTERS FOR RUNabouts. The best there are in all localities, at lowest possible prices. If you intend to buy, now is the time to buy advantageously as to price and terms. We can save you money. We make a specialty of bungalows, large and small. WIBLER, MOORE & CO., 210 S. Hill st.

FOR SALE—
A 6-room modern 1½-story home, near car, 5c fare; 6-minute service; very easy terms; must sell; am going away; there is no money in this; don't answer unless you mean business. Address room 10, 1528 GRIFFITH Ave.

FOR SALE—CHEAP, MODERN 5-ROOM cottage, by OWNER, WEST 32d. 21

FOR SALE— Houses.

FOR SALE—
SPECIAL—ATTENTION—SPECIAL
OPPORTUNITY OF OPPORTUNITIES.

BEAUTIFUL NEW RESIDENCE; 8 large rooms, hardwood floors throughout; EASTLAKE MANTELS; BEAUTIFUL DEN; hot-water heater; unobstructed view of mountains and valleys. INVESTIGATE.

VERMONT AVE., near 16TH. SPLENDID 5-room cottage, east front. This property is under value. PRICE $2200. TERMS.
BARGAIN——BARGAIN.
BARGAIN AND INVESTIGATE.
BUNGALOW——BUNGALOW.

BEAUTIFUL 7-ROOM BUNGALOW, hardwood floors all; DEN AND HUGE MANTEL; WALL BED; cellar; HIGH-CLASS in every detail; at bedrock value. PRICE $4250; CASH $750.

Main 695. Ex. 695.
EDWARD D. SILENT & CO.,
216-18 W. Second st.

FOR SALE—MY 5-ROOM RESIDENCE ON one of the finest streets in the southwest, on high ground and among $10,000 and $25,000 homes; large living-room, with beamed ceilings and panelled walls, all finished in quarter-sawed white oak; with large mantel, 2 large bookcases, with hard metal and cut-glass doors; cheerful dining-room, with swell front buffet; a piece of art glass and mirrors; this room is finished in select quartered white oak, also, and is panelled 5 ft. high and has beamed ceilings, plate rail, etc.; there is a den, also, that is finished in mahogany and has French and casement windows, panelled walls 5 ft. high, with silk coverings on the walls; the large reception hall has elaborate staircase, large bay window, built-in seats, etc.; this room is finished in oak; also; the kitchen is built, with lots of drawers, tiling, etc.; there are 4 large, sunny bedchambers, with large closets, linen closets, etc.; the rooms are daintily tinted in soft shades and the woodwork is in ivory; the floors are of select white rock maple upstairs and quarter-sawed oak downstairs; my price is $7500. Office.

FOR SALE—

STOP!

AND READ THIS.

A 5-ROOM HOUSE ON A LOT 65x175, TWO BLOCKS FROM THE HOTEL GREEN, IN PASADENA, ON PASADENA AVE., THE LONGEST AND FINEST STREET IN SOUTHERN CALIFORNIA, FOR $3000, $750 DOWN, BALANCE $25 PER MONTH.

SEE STODDARD, OWNER,
230 P. E. BLDG.
EX. 345. BROADWAY 2485.

FOR SALE—
DON'T PAY RENT.
SECURE A HOME.
$250 CASH, BALANCE TO SUIT.

Good 4-room cottage on rear of lot 45x175, Budlong ave., near 39th; will sell for $1600; easy terms. The lot alone is worth the money.

Another 4-room cottage, No. 1051 Lee st., just west of Central ave., lot 40x135, and can be had for $1600 on easy terms; investigate; it may answer your present requirements. It will grow in value; save your rent money.

CROAKE & McCANN, 229 Douglas Bldg.
Phones A3112, Main 3459.

FOR SALE—AT $4000 LESS THAN VALUE, my palatial 8 room residence just completed on Cahuenga blvd., between 4th and Wilshire blvd., built for a home, but must return East April 1; magnificent carved exterior, interior finished in mahogany and quarter sawed oak, beautiful beamed ceilings, granite staircase, carved paneled mantel, sideboard that cost $400, leaded glass and mantings; electric lighting; china case has plate glass shelves and mirrors, concealed writing desk, large combination bath and dressing room; cedar, linen and numerous closets; quarter-sawed floor throughout; walls hung with imported tapestry and leather and many original features. The workmanship and material is the best that money can procure. This is an opportunity of a lifetime to secure an honorably and substantially built home at a sacrifice. On premises daily 1:30 to 4:30. HOME EXCH.

FOR SALE—BY
MINES & FARISH.

A perfect beauty. Snap for few days. One thousand dollars less than you could build for. From foundation to the roof, perfect construction and finish. Oak floors throughout; 8 rooms; 4 delightful bedrooms. Without a doubt a most attractive house. You should see this at once.

See
MINES & FARISH.
315 S. Hill st. 15

FOR SALE—
WEST ADAMS HEIGHTS.
2 SNAPS. 2 SNAPS. 2 SNAPS.

$6500, $700 cash. Long time mortgage. Just completed, 7-room bungalow, absolutely all modern conveniences throughout, beamed ceilings, Hardwood floors throughout, beamed ceilings, furnace, etc. Beautiful location; near Washington and Cimarron. Owner will take lot as part payment. (1017.)

$5300—$500 cash, bal. long time. Modern 5-room residence, all conveniences. Beautiful fireplace and mantel. Hardwood floors. Hot and cold water throughout. Large airy rooms. Large lot. Near the exclusive Berkeley Square. (1023.)

JONES & RYDER LAND CO.,
218 West Third St. 15

FOR SALE—$4300 BUNGALOW, JUST COMPLETED.
Here is a chance to buy a beautiful bungalow, well built, in a highly restricted neighborhood; on a 50 foot lot within a few steps of 2 car lines; at a bargain; 6 rooms and bath, hardwood floors, beam ceilings, paneled dining room, choice buffet, cabinet kitchen, and sunny bedrooms; come out and see this, and be convinced. Take Grand ave. car marked Dalton, get off at Dalton and Santa Barbara ave., and walk 2 blocks west. Will be there all day. H. J. SCHAPER, corner Hobart and Santa Barbara ave. 15

FOR SALE—
A strictly first-class 6-room bungalow; modern in every particular; mortgage $1800, at 7 per cent.; cash $1500; lot 50x150. Mortgage 2 years to run yet. We can show 10 per cent on the investment per year. Bungalow has just been built; lot 50x135; in S.W. part of the city. This is a real snap. Call Monday for further particulars.
TRINITY BROKERAGE CO., 218 Pacific Electric Bldg. 15

FOR SALE—FOR HOUSES
FROM $150,000 TO $4000.
THE MOST ATTRACTIVE AND AT THE LOWEST PRICE.
SEE MINES & FARISH, 315 S. HILL ST.

FOR SALE—"HOME, SWEET HOME."
$2800—$200 cash, $25 month, new 6-room bungalow; high, slightly; near park.
$3500—$500, $30 month; elegant 5-flat home.
$7500—$2000, $75 month, 10 rooms, cellar, barn. Choice corner near Adams and Normandie.
$6500—$2000, $30 month, 2 rooms, barn, cellar, trees, flowers, 2 lots. Pasadena ave., close in; lives in one, rent the rest; your rent pays it.
$7200—$1000, $40 month; new 6-flat building; 4 bedrooms, fireplace, brick mantel, fine surroundings, large lot. Southwest. (958.)
JONES & RYDER LAND CO.,
218 West Third St. 15

FOR SALE—$4300 BUNGALOW, JUST COMPLETED.
Here is a chance to buy a beautiful bungalow, well built, in a highly restricted neighborhood; on a 50 foot lot within a few steps of 2 car lines; at a bargain; 6 rooms and bath, hardwood floors, beam ceilings, paneled dining room, choice buffet, cabinet kitchen, and sunny bedrooms; come out and see this, and be convinced. Take Grand ave. car marked Dalton, get off at Dalton and Santa Barbara ave., and walk 2 blocks west. Will be there all day. H. J. SCHAPER, corner Hobart and Santa Barbara ave. 15

FOR SALE—
$7000.
SACRIFICE.

Elegant modern 8-room two-story residence, restricted neighborhood; lot 50x190 to alley on Arapahoe, near Pico street; this property is worth $10,000. H. P. ERNST, Room 212 Taft Block, corner First and Broadway. 15

FOR SALE—WE HAVE THE SWELLEST 6-room bungalow in the southwest; a north front; hardwood floors, beamed ceiling, built-in buffet, on a large lot, 50x182 to 15-ft. alley; and we will make you easy terms; price $3250. MONT SQUARE, West 2466. 15

FOR SALE—A MOST ARTISTIC BUNGALOW WILL SACRIFICE FOR $3250. SIX ROOMS AND BATH. HOME PHONE B1413.

FOR SALE— Houses.

FOR SALE—
DON'T OVERLOOK THIS
THE BARGAIN OF BARGAINS.

An ideal country home, in the city of Los Angeles. One short block from beautiful Pasadena ave. Three blocks from Occidental College. 2 3-4 acres. All kinds of the finest of exotic trees. Fine new 6-room cottage, modern and in the best of condition. Good barn and chicken-house. 2 H. P. gasoline engine. 2000 gallon tank. Water piped all over the place. This property has a frontage on three streets. It has been subdivided into 12 lots that are worth at a conservative valuation $1750 each. Street work in front of the property is done. Owner will sell this fine property for $6700. If there is a bargain in this city, this is it.

JONES & RYDER LAND CO.,
218 West Third St. 15

FOR SALE—
NEW AND COMPLETE.

Thoroughly modern, 9 large perfectly arranged rooms and reception, pantry, bath, attic, good for 2 rooms, large window ventilated closets, and every convenience. Living rooms have the sun in winter and prevailing breeze in summer. Kitchen always cool; cannot send its odors throughout the house. Must inspect to appreciate. Phone owner for key.

F. A. PATTEE CO.,
461 Union Trust, 4th and Spring. F5833. 15

FOR SALE—
$4350. Close in, Pico Heights.
$750 cash—$50 per month.
Large corner lot—5 well built modern cottages, all conveniences. Bring in $40 per month rent. Within 3 block of Pico st. Was held at $5500. We are authorized to make quick sale at above price and terms. A good safe investment.
JONES & RYDER LAND CO.,
218 West Third St. 14

FOR SALE—
$3250. $2300.
SOUTHWEST BARGAIN.
This beautiful 5-room bungalow, strictly modern, nearly new cass, electricity, sewer, lot 50x129. Party leaving the city; $300 to $500 cash will handle this property. See us at once.
GEO. A. CORTELYOU CO.,
334-335 BRADBURY BLOCK. 15

FOR SALE—
$11,000. Beautiful Westlake. $11,000.
New, just finished, 5-room house, strictly modern all details, in the heart of this desirable district. Let me talk to alley. Owner will take city or Hollywood lot or lots to $5000, as part of first payment.
JONES & RYDER LAND CO.,
218 West Third St. 15

FOR SALE—AT A SACRIFICE, NEW SIX room bungalow, oak doors, beam ceilings, panelled walls, pressed brick mantel, best of plumbing, pantry, basement, east front lot, 52x150, remember, I must sell at once. Located 4059 WESLEY AVE., best of car service. Grand avenue line. Price $3450. Phone West 2219. 15

FOR SALE—
$900—SNAP.
$100 cash, $20 per month.
A neat, pretty 3-room cottage, with fifty-foot lot, located on Boyle Heights; will sell on easy terms; $150 cash, balance monthly.
E. L. HOPPER & SON,
402 Laughlin Bldg.,
245 S. Broadway. 13

FOR SALE—
$2800. $2900.
$500 cash and $20 per mo. $3000.
New 6-room bungalow. Hardwood floors. All conveniences. Cellar, etc. A beauty and a beautiful location southwest. Note the terms. (1292.)
JONES & RYDER LAND CO.,
218 West Third St. 15

FOR SALE—
$3300—$200 cash, $25 per month.
Modern 4-room cottage on large lot. Fireplace, fancy mantel. All conveniences, tinted walls and ceilings. Southwest. (1275.)
JONES & RYDER LAND CO.,
218 West Third St. 15

FOR SALE—
$50,000. Magnificent grounds and almost new artistic residence, overlooking the sea; block from trolley; 45 minutes from Broadway; a place to retire; an ideal home.
C. J. Morey, with YOUNG & ADAMS, 324 S. Hill st. A2986. 15

FOR SALE—
$500 CASH, $25 MONTHLY.
One of the choicest 5-room bungalows in the city, oak floors, everything up-to-date, with lot 56x127, No. 127 E. 51st st. Price $3500. KERR & MORRISON, 214 Frost Bldg. 15

FOR SALE—
$1900 cash, bal. monthly.
Best buy in Boyle Heights. Southeast corner Euclid and Sixth on car line, very sightly, lot 47x160, nice 5-room house, barn, etc.; well rented. 214 FROST BLDG. Phone A4722. 15

FOR SALE—
$2500—5 rooms, new, modern. $200 CASH.
$2000—6 rooms, new, fine, southwest. The above are good deals. See us for quick deals. M. M. DAVISON & SON, 204-6 Wilcox Bldg. 15

FOR SALE — BEAUTIFUL NEW 6-ROOM two-story house, thoroughly modern, with garage, large lot, lawn, foothill district, 35 minutes' ride from city; beautiful surroundings. $10,000. Terms about cash, $2000 or more, time on balance with very low interest. Address O, box 37, TIMES OFFICE. 15

FOR SALE—AM LEAVING CITY; WILL sell my cosy rustic cottage, lot 40x125, nicely located, near car line, also my fine black horse and rubber-tire rig worth $300, all for $250. This holds good until 11 a.m. Monday. Call at grocery store, 2004 STEPHENSON AVE., Sunday if possible. 15

FOR SALE — COME OUT TO 1829 THIRD ave. today and see the most up-to-date, 7-room bungalow in city; built-in buffet, living-room and breakfast-room; built-in bookcases and writing desk in den; beamed ceilings, hardwood floors throughout; this is a one here all ready to move into. Some handsome home ready to move into.

FOR SALE—BY OWNER.
SMALL PAYMENT DOWN.
Balance like rent, elaborate 6-room bungalow at 149 W. Marshall, near Moneta, oak floors, beam ceilings, massive mantel, bookcase, writing desk, cellar, fence, trees; price reduced. For key, B9687.

FOR SALE— $300 $300
BALANCE LIKE RENT. —$300
6-room bungalow, near office, polished floors, mantel, sliding doors, fence, price reduced.
MONETA-AVE. REALTY CO.,
Cor. Moneta and Vernon.

FOR SALE— Furnished
$1400 Terms to suit. $1400
2-room cottage built 6 months. A nice small place. Garden, flowers. Lot 55x157. Northwest. (1212.)
JONES & RYDER LAND CO.,
218 West Third St. 15

FOR SALE—11x277.
Beautiful bungalow on Powers st., north of the Wilshire and south of Melrose; strictly modern, well built and elegant finish; lot 44x277; price $3200, terms. CHAS. F. PATTERSON CO., 415 Union Trust Bldg. Main 3060, F4257.

FOR SALE—A BARGAIN, BEAUTIFUL NEW 6-room furnished bungalow, large barn, lot 40x138; 1½ blocks from electric; E. 45th st., beam ceiling, panelled walls, burnt wood finish, mission; everything new and complete. Terms. Phone 19770.

FOR SALE—NINE-ROOM HOUSE, STRICTly modern; two separate entrances; close in; $500 cash; balance reasonable; price $2400. HARRISON, COOPER & HARRISON, northeast corner Central and Adams. 12370; south 2705.

FOR SALE—$2650; A SNAP; 712 W. 42ND st.; new, strictly modern, six-room cottage; $500 down and $25 monthly; lot 50x125; takes Grand-ave. car to 42nd st. and see this house inside and out. Then see A2790. L. A. Trust Bldg. 15

FOR SALE—ON CORNER—
An elegant 10-room house, hardwood floors, furnished or unfurnished; eastern and southern exposure; right on car line, in fashionable neighborhood; 2-story barn in rear. 2853 Hoover St. West 1895. 15

FOR SALE—$4000; BEAUTIFUL 7-ROOM, modern residence, eighty location, southwest, everything convenient. Owner wants to go East, will give good terms. See owner, or by addressing O, box 140, TIMES OFFICE. 15

FOR SALE—$4250; EASY TERMS; LOT 41x139, with 2 houses; one with 2 4-room flats and one with 9 rooms; Dayton ave., city; will rent for $50 per month; will pay big interest on the investment. See OWNER, 109 Court st., Los Angeles, Cal. 15

FOR SALE—THE BEAUTIFUL TWO-STORY house on the north side of Orange st., No. 1629; beautiful high elevation, overlooking the most beautiful part of the city. Inquire OWNER, 158 N. Main st. Commission to agents.

FOR SALE—A NEW STORY-AND-HALF home, $1600 cash, balance in monthly installments. This house is well located and has a beautiful outlook both of the sea and the mountains. STEPHENS INVESTMENT CO., 530 Wilcox Bldg.

FOR SALE—CHEAP, COTTAGE, 6 ROOM, bath, large screen porch, closets, built-in buffet, modern; lot 50x150, fine view, street car ½ block, close in. Built by owner for a home. 944 Orme ave. A. H. HATHERELL.

FOR SALE—A MODERN 6-ROOM BUNGALOW in the southwest; gas, electricity, fireplace, bookcase, buffet, leaded glass, etc.; worth $4000. I must go East, and will sell for $3000. No agents. OWNER, 409 W. 36th.

FOR SALE—NEW, CLEAN 6 ROOM COTtage, 44th near Figueroa, 50-ft. lot, fronts south, close to cars, very cheap, $2500, will take good lot for $500 to $800, good location, part payment, balance easy payments. ARTHUR G. NEWTON, 204 Mason Bldg.

FOR SALE — COTTAGE ON NORMANDIE ave.; lot 125x36; price $1800. E. F. GARNETT, 611 Bay Bldg., Los Angeles, Cal. 15

FOR SALE— Houses.

FOR SALE—$2800.
New modern 5 room bungalow in the southwest, has hardwood floors, beam ceilings, large garage, graveled driveway, chicken houses, flowers, lawn, one of the finest homes in the city and you can get on terms with all new furniture, if you want it. G. W. SKINNER, 514 Chamber of Commerce. Phone A1253. Broadway 1062. 15

FOR SALE—BUNGALOWS.
$3500 for a new 5 room bungalow, beam ceilings, H. W. floors, West 27th st.
$3500 for a new 5 room bungalow, on Pico Heights, only $300 down.
$3500 for the swellest 7 room bungalow in the southwest, only $350 down.
These are only a few of the beautiful homes I have for sale in any part of the city, get my list.
G. W. SKINNER, 514 Chamber of Commerce. Phone A1253. Sunset Broadway 1062. 15

FOR SALE—
$3600. Very close in.
Blaine bet. 9th and 10th sts. $2300.
Lot alone is worth $4500. Buy it and we will present you with the 5-room cottage now on it. Rented for $18. This is a first class location for flats or apartments. The greatest bargain offered. (1222.)
JONES & RYDER LAND CO.,
218 West Third St. 15

FOR SALE—
See it to appreciate it.
$5500. Only $1500 cash.

Beautiful Roman bungalow. Hardwood floors, large porches, modern in all details. An A1 property. Built for a home. Excellent location, near 27th and Western. (1270.)
JONES & RYDER LAND CO.,
218 West Third St. 15

FOR SALE—BY OWNER, G. W. STRONG, 685 S. Vermont ave., a great sacrifice. A almost new 6-room house, with bath, electric lights, everything complete and up-to-date, on 54th st., right off Central ave., for the sacrifice price of $2900. Only $300 down and balance like rent. Come out to the house and let me show you the place or call up
E1232. 15

FOR SALE—
$3600. $500 cash, $30 per month.
Beautiful 5-room bungalow. All conveniences. Fine location, southwest. Large lot. This is the best buy of its class now offered. At least $500 under actual value. Note the terms. (1294.)
JONES & RYDER LAND CO.,
218 West Third St. 15

FOR SALE—OR EXCHANGE—
5x150 to alley, with 6-room house, on Alvarado street, near 9th; fine apartment property. Well worth $7000. Five and clear; would accept bungalow in Hollywood or South Pasadena up to $3500 or $4000; balance mortgage.
MINES & FARISH.
Sole Agents.
315 S. Hill st. 15

FOR SALE—BY OWNER.
SMALL PAYMENT DOWN.
Balance like rent, just finished, an elegant 6-room bungalow at 129 W. Fifteenth, near Moneta, oak floors, beam ceilings, panelled walls, massive mantel, bookcase, writing desk, elaborate fixtures, cellar, must sell. Key SOUTH 1282.

FOR SALE—HOUSE.
$2600—Eight-room, two-story house, West Adams section, on 24th street. Lot 50x133 feet, near car. High-class neighborhood. Lot alone worth $2250. Actual value $4500. Price, $3200. Call and see it. BURNS, HUTCHINSON CO., 631 Security Bldg., Fifth and Spring. Main 327. F7130. 15

FOR SALE—
AT A BARGAIN.
56x160, corner on Avenue 42 and Pasadena avenue; no reasonable offer will be refused for this lot for the coming week.
OWNER,
15 230-1 Security Bldg.

FOR SALE—
SACRIFICE!
Large, new 6-room bungalow, southwest; 15 minutes from P.O. Must sell at once. $1600 cash, $1800 2 years. Cheap at $4000. A2724. E. M. NUTTING, 204 Grant Bldg. 22

FOR SALE—$2300, OFFERED AT A SACrifice, five-room cottage on West 28th, near Grand, north front; lot worth more than the price. E. M. SULLIVAN, with T. L. O'BRIEN & CO., corner Main and Jefferson. 25333; South 2276. 15

FOR SALE—$100 CASH, $20 MONTH, including interest. This is an elegant five-room new modern cottage, hand painted throughout; go and see it. 1131 E. 46TH ST. ½ block east Central ave. Telephone owner, South 818. 15

FOR SALE—
Panic price for a few days for a good 6-room cottage, close to Washington ave., just a stone's throw from Figueroa st.; location fine for flats or apartments; must have $2500 cash now. ROOM 206 GRANT BLDG. 15

FOR SALE—NEW, MODERN BUNGALOW, on W. 39th street, at a very low price; $1000 cash; terms reasonable.
E. H. MAUZY,
Room 205, Collins Bldg.
Phone A2023. 15

FOR SALE—SACRIFICE, EQUITY IN MODern 6-room cottage, lot 50x150; well improved, with barn, lawn, cement walks, flowers, etc.; nicely located, close in; easy terms; must sell. Address T, box 64, TIMES OFFICE. 15

FOR SALE—I WILL TAKE $1250 CASH FOR equity in a 70 room rooming house that is furnished in good shape and worth $4000. Owner assumes $1800. Do you want it? See Ford.
YOUNG INVESTMENT CO., 401 H. W. Hellman Bldg. 15

FOR SALE—
Fine 7-story, 7-room house, Westlake district, near Union ave., 1245 W. 11th st.; modern and up-to-date; liberal discount for cash for any equity; agents list. M. H. DEAN, 1061 E. 15th st. Tel. South 2721. 15

FOR SALE—HIGHLAND PARK, 5-ROOM house on car line, 50 ft. st., price $1250, $150 down, $15 a month; also new 5-room house one block to car; same price and terms as above. See WM. ELSEY, 460 New York st. or phone East 668. 15

FOR SALE—TRADED FOR BEAUTIFUL home; no use for it; will positively sell at sacrifice; $200 down, $30 monthly. No make money and save rent address BOX 38, Station C.

FOR SALE—A SNAP; A $4000 MODERN 6-room cottage for $3600, $1000 will handle it; for a few days only. Address F, box 15, TIMES OFFICE. 15

FOR SALE—IT MUST GO; UP-TO-DATE 5-room cottage, $2500; west; nice neighborhood; easy terms. See OWNER, 109 Court st., Los Angeles, Cal. 15

FOR SALE—$4250; 2-ROOM HOUSE, JUST completed; all improvements, orange trees on lot. Easy terms. Owner, J. M. BEARD, 1835 Rosetta st., Hollywood car.

FOR SALE—NEW 5-ROOM MODERN COTtage in Boyle Heights, on installments; bath, toilet and electricity. G. E. PENDELL, room 6, Temple Block.

FOR SALE—OR RENT—NEW 6-ROOM COTtage on W. 49th st.; large garden; reasonable rent, or easy terms for buyer, same as rent. HOME EXCH.

FOR SALE— Houses.

FOR SALE—$2800.
New modern 5 room bungalow in the southwest, has hardwood floors, beam ceilings, large garage, graveled driveway, chicken houses, flowers, lawn, one of the finest homes in the city and you can get on terms with all new furniture, if you want it. G. W. SKINNER, 514 Chamber of Commerce. Phone A1253. Broadway 1062. 15

FOR SALE—BUNGALOWS.
$3500 for a new 5 room bungalow, beam ceilings, H. W. floors, West 27th st.
$3500 for a new 5 room bungalow, on Pico Heights, only $300 down.
$3500 for the swellest 7 room bungalow in the southwest, only $350 down.
These are only a few of the beautiful homes I have for sale in any part of the city, get my list.
G. W. SKINNER, 514 Chamber of Commerce. Phone A1253. Sunset Broadway 1062. 15

FOR SALE—
$3600. Very close in.
Blaine bet. 9th and 10th sts. $2300.
Lot alone is worth $4500. Buy it and we will present you with the 5-room cottage now on it. Rented for $18. This is a first class location for flats or apartments. The greatest bargain offered. (1222.)
JONES & RYDER LAND CO.,
218 West Third St. 15

FOR SALE—
See it to appreciate it.
$5500. Only $1500 cash.

Beautiful Roman bungalow. Hardwood floors, large porches, modern in all details. An A1 property. Built for a home. Excellent location, near 27th and Western. (1270.)
JONES & RYDER LAND CO.,
218 West Third St. 15

FOR SALE—BY OWNER, G. W. STRONG, 685 S. Vermont ave., a great sacrifice. A almost new 6-room house, with bath, electric lights, everything complete and up-to-date, on 54th st., right off Central ave., for the sacrifice price of $2900. Only $300 down and balance like rent. Come out to the house and let me show you the place or call up
E1232. 15

FOR SALE—
$3600. $500 cash, $30 per month.
Beautiful 5-room bungalow. All conveniences. Fine location, southwest. Large lot. This is the best buy of its class now offered. At least $500 under actual value. Note the terms. (1294.)
JONES & RYDER LAND CO.,
218 West Third St. 15

FOR SALE—OR EXCHANGE—
5x150 to alley, with 6-room house, on Alvarado street, near 9th; fine apartment property. Well worth $7000. Five and clear; would accept bungalow in Hollywood or South Pasadena up to $3500 or $4000; balance mortgage.
MINES & FARISH.
Sole Agents.
315 S. Hill st. 15

FOR SALE—BY OWNER.
SMALL PAYMENT DOWN.
Balance like rent, just finished, an elegant 6-room bungalow at 129 W. Fifteenth, near Moneta, oak floors, beam ceilings, panelled walls, massive mantel, bookcase, writing desk, elaborate fixtures, cellar, must sell. Key SOUTH 1282.

FOR SALE—HOUSE.
$2600—Eight-room, two-story house, West Adams section, on 24th street. Lot 50x133 feet, near car. High-class neighborhood. Lot alone worth $2250. Actual value $4500. Price, $3200. Call and see it. BURNS, HUTCHINSON CO., 631 Security Bldg., Fifth and Spring. Main 327. F7130. 15

FOR SALE—
AT A BARGAIN.
56x160, corner on Avenue 42 and Pasadena avenue; no reasonable offer will be refused for this lot for the coming week.
OWNER,
15 230-1 Security Bldg.

FOR SALE—
SACRIFICE!
Large, new 6-room bungalow, southwest; 15 minutes from P.O. Must sell at once. $1600 cash, $1800 2 years. Cheap at $4000. A2724. E. M. NUTTING, 204 Grant Bldg. 22

FOR SALE—$2300, OFFERED AT A SACrifice, five-room cottage on West 28th, near Grand, north front; lot worth more than the price. E. M. SULLIVAN, with T. L. O'BRIEN & CO., corner Main and Jefferson. 25333; South 2276. 15

FOR SALE—$100 CASH, $20 MONTH, including interest. This is an elegant five-room new modern cottage, hand painted throughout; go and see it. 1131 E. 46TH ST. ½ block east Central ave. Telephone owner, South 818. 15

FOR SALE—
Panic price for a few days for a good 6-room cottage, close to Washington ave., just a stone's throw from Figueroa st.; location fine for flats or apartments; must have $2500 cash now. ROOM 206 GRANT BLDG. 15

FOR SALE—NEW, MODERN BUNGALOW, on W. 39th street, at a very low price; $1000 cash; terms reasonable.
E. H. MAUZY,
Room 205, Collins Bldg.
Phone A2023. 15

FOR SALE—SACRIFICE, EQUITY IN MODern 6-room cottage, lot 50x150; well improved, with barn, lawn, cement walks, flowers, etc.; nicely located, close in; easy terms; must sell. Address T, box 64, TIMES OFFICE. 15

FOR SALE—I WILL TAKE $1250 CASH FOR equity in a 70 room rooming house that is furnished in good shape and worth $4000. Owner assumes $1800. Do you want it? See Ford.
YOUNG INVESTMENT CO., 401 H. W. Hellman Bldg. 15

FOR SALE—
Fine 7-story, 7-room house, Westlake district, near Union ave., 1245 W. 11th st.; modern and up-to-date; liberal discount for cash for any equity; agents list. M. H. DEAN, 1061 E. 15th st. Tel. South 2721. 15

FOR SALE—HIGHLAND PARK, 5-ROOM house on car line, 50 ft. st., price $1250, $150 down, $15 a month; also new 5-room house one block to car; same price and terms as above. See WM. ELSEY, 460 New York st. or phone East 668. 15

FOR SALE—TRADED FOR BEAUTIFUL home; no use for it; will positively sell at sacrifice; $200 down, $30 monthly. To make money and save rent address BOX 38, Station C.

FOR SALE—A SNAP; A $4000 MODERN 6-room cottage for $3600, $1000 will handle it; for a few days only. Address F, box 15, TIMES OFFICE. 15

FOR SALE—IT MUST GO; UP-TO-DATE 5-room cottage, $2500; west; nice neighborhood; easy terms. See OWNER, 109 Court st., Los Angeles, Cal. 15

FOR SALE—$4250; 2-ROOM HOUSE, JUST completed; all improvements, orange trees on lot. Easy terms. Owner, J. M. BEARD, 1835 Rosetta st., Hollywood car.

FOR SALE—NEW 5-ROOM MODERN COTtage in Boyle Heights, on installments; bath, toilet and electricity. G. E. PENDELL, room 6, Temple Block.

FOR SALE—OR RENT—NEW 6-ROOM COTtage on W. 49th st.; large garden; reasonable rent, or easy terms for buyer, same as rent. HOME EXCH.

FOR SALE— Houses.

FOR SALE—CHEAP; LARGE 5-ROOM COTtage, large lot and nice yard, on account of the afternoon on week days

Bargain Finders

FOR SALE— Houses.

FOR SALE—

ONLY $4250.
ONLY $4250.
WORTH AT LEAST $5000 MORE.

Hurry and buy this six-ell 5 room new bungalow, and you will never regret it. There is oak floors, beamed ceilings, panels walls, rustic built-in buffet, book cases and seats; carved chandeliers, pressed brick mantel, in fact, is a most complete bunga low, and is 5 to 6 tens by itself. The lot is 50x150 ft. and nice shade trees on a fine street near cars on Arlington Heights, 20 minutes' ride. Don't fail to let me show you this fine property; easy terms; act quick and

C. C. C. TATUM,
626-627 Lissman Bldg. 6th and Spring.
Phone Home A7801, Sunset Main 7202. 15

FOR SALE—

DUVALL REALTY CO.

1500—2 small houses and good lot, easy terms.
2000—4-room house, barn, $600 cash, $15 month.
1800—4-room house, good home, $200 cash, $20 month.
1700—5 room house, cellar, bath, $600, $15 mo.
2150—5-room, modern, $50 cash, balance $20 month.
2200—4 rooms, good location; want flat.
2400—4 rooms, modern, ¼ cash, bal. $14 per month.
2500—5 rooms, modern, $600 cash, bal. $23 mo.
2500—5 room house, modern, near Central; $600 cash, $20 month.
3000—7-room house, barn, good home, terms.
3500—8 rooms, new, strictly modern; $500, balance 2 years.

SEE US FOR BARGAINS.
DUVALL REALTY COMPANY,
902 Central ave. Tel. South 6081.

FOR SALE—BEAUTIFUL, STRICTLY MODern, typical, cozy bungalow home of six rooms, magnificent lot, elegant location, Harvard near W. Adams; a great $4000 bungalow in the city; $2250 cash, balance your own terms. Make an offer today.

Strictly modern, 5-room, 1½-story bungalow, good lot, between Main and Moneta, $2000. If you want a home on easy terms, don't pass this up. Might take a lot. 6-room modern cottage, bath, toilet, on Mobile st., only $1250. Your own terms.

7-room, 1½-story, fully modern house, lot 80x 150, barn, complete in detail; E. 20th near Maple. Your price for this.

Elegant, high, slightly, 5-room modern home, large lot, east front, on Washington car line, in La Salle. Am authorized to sell this Monday $1400 under price. See it if looking for a home.

Phones: Home ——, IDEAL REALTY CO.,
Broadway ——. 1206 S. Figueroa. 15

FOR SALE—BY OWNER.
HANDSOME MISSION BUNGALOW.
SMALL PAYMENT DOWN,
BALANCE LIKE RENT.

Just been completed, handsome 5-room bungalow with cement steps and artistic porch extending around house, waxed oak floors in living room, panelled wainscot, handsome mantel and lighting fixtures, equal in elegance and design to those found in $8000 residences; walls and doors panelled with leather, built-in buffet, china closet, sideboard, bath with panelled wood, woodwork in Flemish oak and white enamel, French cabinet kitchen, ample cupboard, drawers, flour bins and cooler, bath, lavatory, built-in dressing case, large double cabinets in bedrooms, screen porch, laundry; all set on 50x150 and fenced, one on the block; this house has been carefully built by day labor and is a delightful home; you will agree with me if you see it. 701 W. 37TH ST. Take 4th and Grand ave. car, get off at 46th st., go just a block.

FOR SALE—OVERWEIGHT OF COPPER stocks causes mining man to part with personal residence.

Any person going to buy my magnificent $22,500 home for just $600 less money than it is worth, if taken at once. Why? Well, I'm slightly overweighted with copper stocks. This palatial home is in the ultra-fashionable district of Los Angeles and is as much more elegant than any other offered for sale in this city that detailed description at this time would be unfair. It's going to go—that's all. Half cash or less will handle it, and it's not likely it will stay on the market long, if you will ring me up I shall be pleased to show a property that will delight, I am sure, and soon. $6000. If not there, $5500.

FOR SALE—

JUST COMPLETED,

A beautiful 5-room residence, 4621 Harvard Blvd., all built by day labor; reception hall, large living-room with stone mantel, paneled dining-room, cabinet kitchen, large sunny bedrooms all finished in white enamel, large bathroom; lot 50x135, east front. If you are looking for a choice home take Dalton Grandave. car line, get off at Dalton and Santa Barbara ave., walk two blocks west. Will be there all day. H. J. SCHAFER, 4621 Harvard and Santa Barbara ave.

FOR SALE—

I own a beautiful cottage in one of the best residence sections on E. Flower st. Every modern improvement, elegant chandeliers, mantel, tile hearth, carved china closets, bookcases, marble washstand, porcelain bath, large porches, etc., etc.; large lot with fruit and ornamental trees and shrubbery and a beautiful lawn. Am compelled to go East and will sell it at a sacrifice to immediate purchaser and to the right party will give terms; $5500 cash. Address S. Box 126, TIMES OFFICE. 15

FOR SALE—

$2500—5-room modern house, corner lot 50x 150, high location, close in, near W. First; lot alone worth more.

$4000—Easy payments, 1½-story, 5-room, new, modern bungalow, beamed ceilings, oak floors, lot highly improved, N.E. corner Budlong and 48th; Grand-ave. cars. Look this up today.

$2500—6 rooms, new, 40x160, W. First, close in.

F. BARESKI, 106 W. First. Main 8221. 15

FOR SALE—

MODERN BUNGALOW—$4250.

Located on 29th st., east of Arlington; lot 50x132; 6 rooms and den, dare finish, large living-room, paneled walls, lawn and flowers; built-in fixtures; big porch; garage, etc. A very pretty bungalow at $500 below value. Price $4250. $1500 cash.

HONEYWELL & ALEXANDER,
233 LAUGHLIN BLDG. 15

FOR SALE—AT A BARGAIN, 6-ROOM COTtage, 817 W. 23d st., 350 feet from Figueroa st., close to St. Vincent; $2750; $1000, balance mortgage, 6% per cent.

Two new 5-room bungalows, one just finished, 51st, near Dunsmuir. Every one a bargain. Southwest, close to W. Adams.

S. L. ALDEMAN, 219 Grant Bldg. 15

FOR SALE—CHEAP; GOOD TERMS; 2 modern cottages, 5 rooms each, on Adams near Central, on 23d near Congress, on 87th near University; also a modern new bungalow near car; ½ block from Moneta ave. and 1 car line. Sell at good terms and cheaper for part or all cash. If you make offers we can deal. BROCKMEIER, room 201, Tajo Bldg., corner First and Broadway. Phone A1885. Lawyer's client need answer.

FOR SALE—$650; ONE OF THE MOST ELEgant of the new 7-room bungalows on elevated double clean West Adams corners at a sacrifice of $650; every late artistic idea and convenience; built as a home; no expense spared; must sell at once; would take 10-ft. West Adams Heights lot as part trade. 2561 DALTON AVE. 15

FOR SALE—EASY TERMS.

Modern 7 room house, 1864 West 37th st. Fruit trees in the yard, hot and cold water, sewer, gas and electric light, one block from two car lines. $600 down; balance $20 per month, including interest. This is a great bargain to get a beautiful home on easy terms. See the owner, ELLA, 326 Douglas Bldg.

FOR SALE—$4000; NEW FIVE ROOM BUNgalow, biggest bona-fide bargain in the whole district, buy from owner, easy terms; no lots, stocks, autos, yellow dogs or cats. WEST 1354. 15

FOR SALE—$2000; 5 ROOM HARD FINISHED house, half block from 10th st. car line; $500 down, bal. $25 per month; 7 per cent. Owner, 3207 WEST PICO. Call and see Sunday.

FOR SALE—$5000; 2 STORY MODERN HOUSES 5 rooms, reception hall and hash-room, a nice home and good investment. Owner, 1719 S. UNION AVE. 21

FOR SALE—MODERN 5 ROOM COTTAGE, large corner lot, everything is first-class; will take automobile up to $1000, balance to suit. Owner, 1091 WEST 41ST. 15

FOR SALE—OR RENT, 5 ROOM MODERN cottage, cheap, 155 South Glass st., will trade; want ranch. WELCH, KINSICK HOTEL. 15

FOR SALE—$300 DOWN, BALANCE MONTHly, 5-room cottage, bath, toilet, sink, wash basin, fruit trees, flowers, large lot, close to car. Call 4700 CENTRAL AVE. 15

FOR SALE—SNAP—

$2250 equity in $3350 residence, southwest, for sale at $1000; owner must have money. A7375, 1224 BYRNE BLDG.

FOR SALE—4-ROOM HOUSE, EAST FRONT, Pico Heights, $2800 will take it; can make terms. A. BOEKER & CO., 405 Laughlin Bldg. Phone A8107, Main 3861. 15

FOR SALE—4-ROOM BUNGALOW, W. 37TH; new; must sell; if you want a good home cheap, see A. BOEKER & CO., 405 Laughlin Bldg. Phone A8107, Main 3861. 15

FOR SALE—$1750; $150 DOWN, 5-ROOM cottage in the southwest, with lawn, fruit and shade trees. Fine location. A bargain. 4134 LIMA ST. Main 2749. 19

FOR SALE—$300 DOWN, $20 PER MONTH. New 4-room bungalow, bath, toilet, etc., lot 40x150, high, sightly. West. $1350. 4c fare. Car 14 block. 303 FAY BLDG. 15

FOR SALE—5-ROOM MODERN COTTAGE, close in, southwest, walking distance, nice lawn and flowers; a real bargain for $2700. BOHEN & KNIGHT, 304 Bryson Bldg. 15

FOR SALE — OR EXCHANGE, 30-ROOM rooming-house. Will exchange for smaller one or lot or cottage. Address R, box 193, TIMES OFFICE. 15

FOR SALE—SNAP, NEW FIVE ROOM BUNgalow, biggest bona-fide bargain in the whole district, buy from owner, easy terms; no lots, stocks, autos, yellow dogs or cats. WEST 1354. 15

FOR SALE—$2000; 5 ROOM HARD FINISHED house, half block from 10th st. car line; $500 down, bal. $25 per month; 7 per cent. Owner, 3207 WEST PICO. Call and see Sunday. 17

FOR SALE—$5000; 2 STORY MODERN HOUSES 5 rooms, reception hall and hash-room, a nice home and good investment. Owner, 1719 S. UNION AVE. 21

FOR SALE—MODERN 5 ROOM COTTAGE, large corner lot, everything is first-class; will take automobile up to $1000, balance to suit. Owner, 1091 WEST 41ST. 15

FOR SALE—OR RENT, 5 ROOM MODERN cottage, cheap, 155 South Glass st., will trade; want ranch. WELCH, KINSICK HOTEL. 15

FOR SALE—$300 DOWN, BALANCE MONTHly, 5-room cottage, bath, toilet, sink, wash basin, fruit trees, flowers, large lot, close to car. Call 4700 CENTRAL AVE. 15

FOR SALE—SNAP—

$2250 equity in $3350 residence, southwest, for sale at $1000; owner must have money. A7375, 1224 BYRNE BLDG.

FOR SALE—4-ROOM HOUSE, EAST FRONT, Pico Heights, $2800 will take it; can make terms. A. BOEKER & CO., 405 Laughlin Bldg. Phone A8107, Main 3861. 15

FOR SALE—4-ROOM BUNGALOW, W. 37TH; new; must sell; if you want a good home cheap, see A. BOEKER & CO., 405 Laughlin Bldg. Phone A8107, Main 3861. 15

FOR SALE—$1750; $150 DOWN, 5-ROOM cottage in the southwest, with lawn, fruit and shade trees. Fine location. A bargain. 4134 LIMA ST. Main 2749. 19

FOR SALE—$300 DOWN, $20 PER MONTH. New 4-room bungalow, bath, toilet, etc., lot 40x150, high, sightly. West. $1350. 4c fare. Car 14 block. 303 FAY BLDG. 15

FOR SALE—5-ROOM MODERN COTTAGE, close in, southwest, walking distance, nice lawn and flowers; a real bargain for $2700. BOHEN & KNIGHT, 304 Bryson Bldg. 15

FOR SALE — OR EXCHANGE, 30-ROOM rooming-house. Will exchange for smaller one or lot or cottage. Address R, box 193, TIMES OFFICE

FOR SALE—
City Lots and Lands.

FOR SALE—CORNER LOT ON PICO ST. near Crenshaw Blvd., price $1200. Price st. is now paved and has 1c car fare. This is the cheapest lot in this locality.

Corner lot on St. Andrew's Place, lot 51x 175, price $4000. For full particulars see H. R. COWAN, 324 W. 6th st. Main corridor Grosse Bldg. 15

FOR SALE—
SNAP. SNAP. SNAP.
At Lotis station on Long Beach line, nearly an acre of finest kind of soil, 147x290 feet; raise anything; just outside city. Price $700; worth $1000 today. Enough ground to live off. Fine snap. See ROBERT NIMMO, with G. M. GIFFEN, sole agent, 111-113 Merchants' Trust Bldg., 207 S. Broadway. A1349, Main 3130. Member L.A.R.B. 15

FOR SALE—
: FOUR UNDER-PRICED LOTS. :
We can deliver one of four beautifully terraced lots about 3 feet above walk; size 50x 150 each, on Gramercy Place, at $1250 each. This is a special price for a few days only.
ALTHOUSE BROS.,
15 420 S. Broadway.

FOR SALE—
CITY LOTS
CITY LOTS
FOR BUNGALOWS.
$475
$575
$625
Also some fine corners for stores and apartments.
15 1207 SAN PEDRO ST. Phone B1938.

FOR SALE—SAN JULIAN NEAR PICO.
50 feet frontage, $35 deep.
Present income $45 per month.
Can be greatly increased.
Price $650, half cash.
—ALSO—
16-foot corner, Wilshire blvd.
Price $12,000; magnificent lot.
F. D. DAVIES, 134 Commonwealth avenue, House 54138. 15

FOR SALE—ANGELENO HEIGHTS.
$2250—Fine level lot, 100 feet front.
$1750—Corner sightly location, great bargain.
$2000—Choice of two lots each 50x150.
$650—Edgeware Road, 50x145.
$650—60x170, fine site for bungalow.
$400—Small lot, on monthly payments.
See me for property in this section.
RIGHY, 1062 Temple st. 15

FOR SALE—
: LOT ON ARLINGTON HEIGHTS. :
: ($900 UNDER VALUE.) :
50x150, east front, on corner ave., near 32nd st., price $1350; ½ cash. See FORD, YOUNG INVESTMENT CO., 61 W. W. Hellman Bldg.

FOR SALE — DO YOU KNOW THAT FOR $250 you can buy a lot 50x150 on Hidalgo ave., on the great fine boulevard of Alhambra, 80 feet wide, magnificently improved; cement walks six feet wide, cement curbs, cement gutters, streets graded, oiled, palms and shrubs all planted; large orange trees on these lots; easy terms. Go and see. ♦ Take Alhambra car; stop at HIDALGO AVE. ♦

FOR SALE—
AT YOUR OWN PRICE.
NOTICE!
A large lot, facing two streets, all street work done, one-half block west of Figueroa street, convenient to two car lines; owner leaving city, and the best offer gets it. Tel. HOME A4114. 15

FOR SALE—CHEAPEST CHOICE LOT ON market for either home or investment; beautiful location, with view of mountains, near 3 car lines, street work all in, good restrictions; size 50x150; trees; for 10 days only I have reduced this lot to $600; good terms. Inquire MRS. M. M. ELKIN. Home E2154. 15

FOR SALE—LOT ON HARVARD BLVD., near Pico, east front, $1250. This lot has value of $1500. Lot on Westmoreland blvd., between Washington and 16th, 50x142. Open for offer.
SEE LUNDEEN FOR HOMES.
(Close-in property.)
P7443. 702 S. Spring st. Main 4848.

FOR SALE — EASY TERMS: SPECIAL prices for a few days; good level lots, close to easy Bonnie blvd., 1c fare; water piped on rear of every lot; free water the first year to those that build; price $225 to $350; 5 per cent. discount for cash. Open Sunday. Take Hollywood car to Benefit st. Inquire at HANSEN'S VIOLIN REPAIR SHOP, phone Home A5005. 15

FOR SALE—
Wilshire blvd. section, east front on Gramercy Place, bet. 24th and 25th sts., 60x140, for only $1500; ½ cash; this lot is cheap at $2000; lies at this beautiful, high, elevated lot now and you will find the cheapest large east-front in the entire Wilshire section. Address O, box 85, TIMES OFFICE. 15

FOR SALE—
Do you want a snap?
See these.
$900—50x140, 54th and Figueroa.
$350—50x125, Colegrove car line.
$1700—Corner on Vernon ave.
$350—Near Moneta ave.
M. M. DAVISON & SON, 204-6 Wilcox Bldg. 16

FOR SALE—
BY OWNER.
One of the sightliest of the Wilshire section, 60x150; Kingsley Drive, between 5th and 6th; half block from $15,000 residence now building; nothing in the block less than $60 per foot; must be worth $75 this month to you? W. J. CHAMBERS, 942 S. 4th. Phone 28165. 15

FOR SALE—3 SNAPS, 3 LOTS 50x125 CN Red Cliff st., near Crestmont tract, near Sunset ave., $175 each acre and half land, in city limits for only $1400, easy terms.
Fine lot in Alvarado Terrace, near Bonnie Brae, only $1200. E. G. ROBINSON, 329 Byrne, A5505.

FOR SALE—CHANCE TO GET 2 LOTS 70x 167 feet, Wilshire boulevard district, next to Sunset Park, cheaper than sold 2 years ago; will handle it. F. F. SCHUYLER, 621 Pacific Electric Bldg. 15

FOR SALE—FIRST-CLASS CORNER RESIdence lot for sale at a bargain, or exchange for clear land. This is in best residence district southwest. WISLER, MOORE & CO., 218 S. Hill st. 15

FOR SALE $175
$10 down.....$1 a week.
Finely located, near car line.
15 630 S. BROADWAY, Room 630, P5302.

FOR SALE—MY HOME PLACE ON HIGH ground; full view of mountains; cool mountain and ocean breezes; California house; want room for my business, cash or terms. Phone BOYLE 1021. 15

FOR SALE—$650. AN ELEGANT LOT 60x135 with 28 full-bearing fruit trees and a $100 picket fence all around; owner pressed for money; west part of city. J. C. OLIVER, 122 S. Broadway. 15

FOR SALE—LOT ON VERNON AVE., VERmont Ave. Square, 50x140, no front, $1100; $50 cash, balance to suit; best buy in Los Angeles. OWNER, 744 S. GRAND AVE. Main 1115. 15

FOR SALE—GOING EAST; MUST SACRIfice best and cheapest lot upon Monsta ave., close in; can remain for 10 per cent. mortgage and save you the commission. Address T, box 99, TIMES OFFICE. 15

FOR SALE—$1000 LOT ON TRINITY ST., between 46th and Miles, $150 cash and $15 per month, and can build cottage in rear. Call and look at lot. SAVAGE, 4624 TRINITY ST. 15

FOR SALE—A BARGAIN IN A SAN DIEGO lot. Will sell at your own price. Need the cash. Call early. ROOM 311, 242 S. Spring st. 15

FOR SALE — BEAUTIFUL RESTRICTED lot, northwest; street work done, retaining wall built; absolutely must sell; reduced to $1000. OWNER, House E3462. 15

FOR SALE—$1400; SNAP; 50x135 TO ALLEY; east front lot, best one left on beautiful N. Gate st.; wide parking. See LOCKHART & SON, 324 W. First st. 15

FOR SALE—
City Lots and Lands.

FOR SALE—BIG BARGAIN, FINE LOT ON 50th, near Moneta avenue; $750, worth $900. Hurry up. THOMPSON, 54th and Moneta, South 4078. 15

FOR SALE—EAST FRONT LOT ON FIFTH avenue, near Adams; $500 under the market to quick buyer. Call WILLIAMS, 622 W. 6th. P6236. 15

FOR SALE—LOT IN INDUSTRIAL SECTION, $200 under value if sold at once. Address O, box 129, TIMES OFFICE. 15

FOR SALE—FINE LOT ON FIGUEROA ST., only $950; installments. OWNER, corner Moneta and Sampson ave. 15

FOR SALE—OWNER WILL SELL LARGE lot, S.W., cheap for cash. No agents. Call today. WEST 4607. 15

FOR SALE—SECOND LOT FROM MAIN ON Adams, 50x165; must be sold. Address F, box 141, TIMES OFFICE. 15

FOR SALE—A BARGAIN (HILL LOT.) CLOSE IN. OWNER, E. J. WAHLBERG, 1411 ESSEX ST. 15

FOR SALE—LOT IN VERMONT SQUARE, $475, or will exchange. SEEBURGER, 181 R. F. D. No. 3. 15

FOR SALE—80 FT. OR LESS, N.W. CORNER First and Figueroa sts., fine for flats, price $120 per foot. 216 E. 4TH ST. 15

FOR SALE—LOT ON GIRARD ST., HIGH lot near Boonie Brae, fine for flats. 234 E. 4TH ST. 5

FOR SALE—CHOICE LOT, CLOSE IN, AT a sacrifice. Owner must have money. 239 WILCOX BLDG. 15

FOR SALE—FINE LOT ON SOUTH MAIN, 45 ft., sold at great sacrifice. Address P, box 186, TIMES OFFICE. 15

FOR SALE—LOT, 97 FEET FRONT, NEAR Washington and Harvard, at a bargain; must be sold immediately. PHONE E2517. 17

FOR SALE—CHOICE LOT 50x150, WILSHIRE Blvd., cheap, GEORGIA A. SELBY, 602 Pacific Electric Bldg. F7304. 15

FOR SALE—LOT 6, BLOCK 5, HOLLYWOOD Cemetery, perpetual care, never used. 606 PAC. ELEC. BLDG.

FOR SALE—LOTS IN BAKER CITY, OR., $75 to $700. Will exchange equal value. MRS. J. P. KELLER, Santa Monica. 15

FOR SALE—150-FOOT CORNER, FRONTING on Grand ave., at $200. Address P, box 142, TIMES OFFICE. 15

FOR SALE—CHEAP, LOT ON 67TH ST., near Monsta ave. Tel. Main 2854. Call 619½ TOWNE AVE.

FOR SALE—LOT NEAR OCCIDENTAL College, 75 feet front; fine view. EAST 2694. 29

FOR SALE—2 LOTS, ADAMS STREET, ARLington Heights, going at a great sacrifice. Address R, box 75, TIMES OFFICE. 15

FOR SALE—OR EXCHANGE, EQUITY IN fine corner lot in Hollywood, for horses or cows. SOUTH 5281. 15

FOR SALE—BEST LOT FOR FLATS IN N.W. Close in; bargain. Phone WEST 1289. ♦

FOR SALE—FINE LOT, $300. CLOSE TO Moneta ave. car line. Call at MONETA AND SLAUSON AVE. 19

FOR SALE—
Acreage for Subdivision.

FOR SALE—

A LARGE, CHOICE TRACT OF LAND FOR LITTLE MONEY. Ripe for SUBDIVISION.

5000 ACRES best ORANGE LAND in California, south of Porterville, Tulare county, including FINE TOWNsite. Owners will take $4000 cash, balance very easy terms—deeded in escrow AT A PRICE AWAY BELOW THE VALUE. Call or write.

JOHN RUPP,
15 525 S. Spring st., Los Angeles.

FOR SALE—
Business Property.

FOR SALE—WE OFFER TODAY THE BEST opportunity on West 7th st., near Westlake Park. A large corner, 207 feet on 7th st. and 154 feet on the side street to an alley. This is the only unrestricted corner in that section and would make an ideal apartment house site with store. For a quick deal and ready cash we will sell this corner for $6000 below what we were offered for it this time a year ago; and all property in that district has steadily increased in value. The owner wants ready cash to complete another deal and will sacrifice for $13,750. It will pay any one in the market for a bargain to investigate this at once. See MR. CHAS. H. LEEMAN, with Robt. Maran & Co., Security Bldg. Main floor, 4th st. entrance. Phone Ex 175. 15

FOR SALE—
DUVALL REALTY CO.

$8000—A fine warehouse or lumber yard site, well located on Santa Fe R.R. and on a main thoroughfare, a good corner for retail business and store. Call or tel phone for particulars. DUVALL REALTY CO., 1402 Central ave. Tel. South 6001.

FOR SALE—AN ACTUAL SACRIFICE SALE. The owner of this property is sick and place is heavily mortgaged; property is located in choice location S.W.; has been renting steadily for $62 month until few days ago; $1100 spent on this place will make it worth $1500; price, asked; only $4750. Act quickly. Main 1473. CHAS. O. GOODWIN, 309 W. First. 15

FOR SALE—GREAT BARGAIN; STORE building, with 2 living-rooms in rear; stock, fixtures, counters, scales, refrigerator, dishes, furniture; all must go quick. Owners going to Ohio; price $1000; $400 cash, balance mortgage; right in front of big school; doing nice business. Call 1462 E. VERNON AVE. South 6777. 15

FOR SALE—DOWNTOWN BUSINESS CORNER ON A MAIN THOROUGHFARE NOW BEING ASPHALTED; 102X100. FOR $16,000. A CORNER BEYOND MINE JUST SOLD $200 FOOT. AM SACRIFICING HALF VALUE. COMMISSION TO AGENTS. R. F. COLE, OWNER, 634 S. HILL ST. P5977.

FOR SALE—OWNER OFFERS ABOUT THE best apartment site in city, very close in, at $12,000, and will take from $4000 to $6000 in good second mortgages. There is no commission in this for any one, but principal can make some easy money. Call 608 CHAMBER OF COMMERCE, with this ad. 15

FOR SALE—40x132, ON SAN JULIAN, NEAR 7th st. Sacrifice price $6500. Rent $65 per month.
Also 30x130-ft. corner on 8th st. near Central. Rent $22 per month. Price $4250. Make us offer. See HEISLER or ELLIOTT, 2 Douglas Bldg.

FOR SALE—BIGGEST BARGAIN IN THE city today, Olive st. between First and Second, 40x120, improved with four 4-room flats. The price is $15,000. There is not a vacant lot that can be bought for the block for $250 per front foot. E. B. HARRIS, 427 Byrne Bldg. Phone A3962.

FOR SALE—FOR QUICK SALE OF VERY choice lot, 97x152, close in, and near Figueroa, will accept $185 per front foot. It is worth much more. This is positively the best lot on the market for the money. Act quick and don't loose this very choice opportunity. HEBER & SILL, 111 S. Broadway. 15

FOR SALE—BEST BUNCH OF LOTS FOR the money in the city and will consider 50 per cent. in second mortgages. Close in and well located. Also apartment site, right downtown, on same terms. CROSSMAN, 608 Chamber of Commerce. Don't phone.

FOR SALE—GREAT SACRIFICE; MUST SELL MONDAY; gilt-edge improved CORNER, close in, 70x0 block, part under good lease; pay good revenue. You do not find this kind every day. OWNER, 328 San Fernando Bldg. Commission to agents. 15

FOR SALE — INVESTOR'S SNAP; FOURflat apartment house, Wright, near Pico; pays better than 10 per cent. See A. BOEKER & CO., 405 Laughlin Bldg. Phones A5207, Main 2861. 15

FOR SALE—E. PICO, CLOSE TO MAIN. Lot 50x150, with 6-room cottage. A splendid site for apartment-house or flats; there is no better renting place.
G. C. EDWARDS, 230 W. First. 15

FOR SALE—A FINE LOT ON GRAND AVE., NORTH OF 11TH. Sightly, at less than $400 A FRONT FOOT.
G. C. EDWARDS, 230 W. First. 15

FOR SALE—A SURE SACRIFICE, 75 FT. corner on Second st., close in, improved; store, rooming house and cottage; pays good revenue; going to sell; $1500 will handle. 238 SAN FERNANDO BLDG. 15

FOR SALE—$1800; ON 37TH NEAR FIGUEROA, GOOD LOCATION FOR GROCERY OR BAKERY; LOT 50x179 TO 20-FOOT ALLEY. GEO. J. COTE, 433 H. W. HELLMAN BLDG. MAIN 8084, A5181. 15

FOR SALE—MUST BE SOLD THIS WEEK. Fine business corner just south of Slauson ave. on Long Beach ave. Make me an offer. F. A. BUELOW, Merrill ave. and Long Beach Line. Tel. South 5585. 15

FOR SALE — $15,000, NORTHEAST CORNER San Pedro and 28th st., 3 brick stores and 4-room cottage; lot 70x200. Terms. H. W. ERNST, room 213, Tajo Block, corner First and Broadway.

FOR SALE — DOWN TOWN, CORNER highly improved, fine income; unusual opportunity for permanent investment of capital in high class property. BOX 46, Station C, city. 15

FOR SALE—MAKE ME AN OFFER ON the property at 1232 TEMPLE ST. Lot 50x150, only 15 minutes' walk to Courthouse; always held at $5000; must sell. Inquire within. 15

FOR SALE—CLOSE IN BUSINESS PROPerty on Spring st., also close in houses; building and factory sites; no delays, quick investments. N. CORDARY, 208 I. W. Hellman Bldg. 15

FOR SALE—$2000, SITE FOR FLATS OR apartments—no restrictions. Phone WEST 6, or call 2346 Vermont ave. 15

FOR SALE—
Business Property.

FOR SALE—

BUSINESS
PROPERTY.
HILL-ST. CORNER.
SLIGHTLY IMPROVED,
BUT PAYING ABOUT $150 PER MONTH.
$1150 PER FRONT FOOT.

Opposite corner, which is unimproved, sold for $1500 per front foot over one year ago and you can't buy an inside lot anywhere near this corner for $1250 per foot now. These are cold facts and I am prepared to prove every word in this ad.; this corner would be cheap at $1500 today. You know with what rapidity the city is growing south; now you can readily see that you have made $250.00 the minute you have secured this beautiful large 70-foot corner, and it will only take $35,000 to handle it, and might do better for this man has to have money at once, the only reason for this great slaughter.
D. A. VAN VRANKEN & CO.,
204 Stimson Bldg.,
Cor. of Third and Spring. 15

FOR SALE—

ATTENTION! MILL MEN, LUMBER MEN!!

I have a complete mill outfit, in first-class condition, together with one acre of land, on 54th st. between Alameda and Santa Fe. The machinery and buildings cost more than $9000. The site is worth $3,000. But the owner says SELL, and I am going to obey instructions.

$12,000 buys the "WHOLE CHEESE." Terms if necessary. GEO. M. So RELLE, sole agent, Grosse Bldg. 15

FOR SALE—BUSINESS PROPERTY.
FIGUEROA ST. A SOUTHWEST CORNER ON THIS STREET, NORTH OF PICO, WITH GOOD HOUSE. PRICE $35,000; TERMS $5000 CASH, $15,000 CLEAR TRADE, $15,000 MORTGAGE.
WILSHIRE BLVD. A NORTHEAST CORNER ON WILSHIRE BLVD. BETWEEN WESTLAKE AND SUNSET PARKS, SIZE 78X150 TO ALLEY, IMPROVED WITH MODERN 10-ROOM RESIDENCE. THIS IS A FIRST-CLASS PLACE FOR A HOME NOW, AND WILL SOON BE AVAILABLE FOR AN APARTMENT-HOUSE OR HOTEL. PRICE $18,000, TERMS $3000 CASH, $5000 CLEAR TRADE, $9000 MORTGAGE.
SEE COLE & SMITH, WM. B. MERWIN & CO., 621-622 H. W. HELLMAN BLDG. 15

FOR SALE—

I SELL THE EARTH.

R. S. BASSETT,

INVESTMENTS
—OR—
SPECULATION.

Business property, flats, building sites, apartments, stores, etc., some paying fine income. Price $4500 to $300,000.

Some fine business property in Glendale.

R. S. BASSETT, L.A.R.B., 2024 S. Broadway, room 307-308-309. 15

FOR SALE—

NEWTON'S
SPECIAL BARGAINS.

50-foot lot on 15th between Hill and Grand, worth $15,000; $7750 takes it; $3000 cash; best bargain north of Washington.
CORN R 15TH AND GRAND.
Cheapest corner on Grand ave.; 60-foot corner for $25,000.
APARTMENT-HOUSE SITES.
Have several close in, double frontage, guarantee you a bargain.
INDUSTRIAL.
3 to 7½ acres on Alameda st., close in, has both S. P. and Santa Fe R.R.
ARTHUR G. NEWTON, 301 Mason Bldg. 15

FOR SALE—

CROCKER STREET BARGAIN.

$4400 and worth $6500—$2300 cash. This is 840 Crocker st. Go and see it and you will find it one of the real bargains, of which few are offered. There is absolutely nothing to compare with this in vicinity.
W. H. WEISWENDER,
212 H. W. Hellman Bldg.,
Sole agent.
15

FOR SALE—OR EXCHANGE.

41x132 feet on EAST 9TH ST., near Kohler; also 100x150 on EAST 9TH ST., near Wall st. Will exchange one or both of the above properties for improved city property.

HOLMES-WALTON CO.
604-6 GRANT BLDG., 4TH & BROADWAY. 15

FOR SALE—

WILMINGTON! WILMINGTON!

FINE BUSINESS CORNER.

97½x150.

ONLY $3000.

BUY NOW! DON'T WAIT!!

SEE OWNER, 505 UNION TRUST BLDG., L.A. 15

FOR SALE—
QUICK ACTORS, ATTENTION!
What if, owing to a pre-purchase partnership agreement to sell in a certain time, you can get a lot 50x140 in the very choicest district of one of the best outlying business streets to Los Angeles, at $90 a foot, half cash? Don't you think you better know more about this? A paved street mind, in the great SOUTHWEST section! Here are some of the prices of actual sales of adjoining frontage, $125, $130, $757 a foot! Will prove this statement to the satisfaction of your lawyer, if necessary. Home E2314, or address F, box 17, TIMES OFFICE. 15

FOR SALE—OR EXCHANGE—

A fine lot on HILL ST., close in, only $1250 per ft. This is the cheapest lot on the street at this price. Will consider trade for income property.

HOLMES-WALTON CO.,
604-6 GRANT BLDG., 4TH AND BROADWAY. 15

FOR SALE—

BARGAIN.
Choice corner in Moneta ave.
North of Vernon.
Only $70 per foot.
Worth $125 per foot.
CONWAY & KESSLER,
406-7 Laughlin Bldg. 15

FOR SALE—
TWO WILMINGTON LOTS,
ONLY $400 EACH.
Nothing in this neighborhood for sale at less than $600; not much at that price. There will be a handsome profit in these lots within six months. Harbor improvements start immediately at foot of this street. Few blocks south. Don't wait. See OWNER, 505 Union Trust Bldg., 4th and Spring. 15

FOR SALE—SMALL LOT, NARROW, BUT of 165 feet frontage, where small shops would pay handsomely. For nearly strategic advantage this lot is worth $1000, and I will cut the price right in two.
Also a fine big apartment site, very close in, for which I can take $6000 to $8000 in second mortgages.
CROSSMAN, 608 Chamber of Commerce. Don't 'phone. 15

FOR SALE—N.W. CORNER OF CENTRAL ave. and Adams st.; 2-story frame building, stores, hall, flats, etc.; income $1800 per year. Taxes, fire insurance and water per year $315; net income per year $1485. This is over 7 per cent. net on the price, $20,000. Surrounding property held at almost twice this figure. Must be sold to settle mortgage. See owner, 2030 CENTRAL AVE. Phone South 4098. 15

FOR SALE — CORNER TEMPLE AND Ensign sts. Phone WEST 6, or call 2346 Vermont. 15

FOR SALE—
Business Property.

FOR SALE—$375a; BUSINESS CORNER ON Temple st., the greatest snap ever offered; must sell; owner going east; let me show you this. There's money in it. RIGBY, 1062 Temple. 15

FOR SALE—LOT 50x175, NORTH OF WASHington and near Figueroa, and 6-room cottage; fine location for apartment house; price $5000; buyers only. Address P, box 27, TIMES OFFICE. 15

FOR SALE—BUSINESS CORNER, 81ST AND Trinity, at a bargain, or will trade for similar lots in S.W. RIGBY, 1062 Temple. Temple 262. 15

FOR SALE—202 NORTH FREMONT, 50x140 ft., good for apartments; price $5000; only ½ cash. See owner, H. G. SPAULDING, 400 S. Beaudry. 15

FOR SALE — FINE APARTMENT-HOUSE lot at a bargain; need cash; hill section; five minutes' walk. 'Phone OWNER, Main 2275. 15

FOR SALE—OR LEASE—MANUFACTURING building, 80x100, brick, S. P. switch. 'Phone Main 7179. Address R, box 15, TIMES OFFICE. 15

FOR SALE — VERY DESIRABLE INDUStrial location. 200 feet railroad frontage; must sell; $1900 buys it. G. P. McMANNON, 208 Coulter Bldg. 15

FOR SALE—$3000, EQUITY $2500, 14-ROOM 2-story flat, lot 40x128 to alley; lot for equity. H. P. ERNST, room 213, Tajo Block, corner First and Broadway. 15

FOR SALE—EXCELLENT INVESTMENT; lot 80x150, with large building; stores and apartments; rents $75; price $3000. MRS. LADDS, 1250 Temple st. 15

FOR SALE — A BEAUTIFUL BUSINESS corner, 132x90, 2 storerooms, grocery and meat market and 6-room cottage. 1701 E. 85TH ST.

FOR SALE—LOT IN INDUSTRIAL SECTION, $200 under value if sold at once. Address O, box 129, TIMES OFFICE. 15

CONTRACTORS—
And Builders.

FREE— —FREE— —FREE.
We will make plans and specifications for any house of your own design absolutely free and you may have as many contractors as you wish to bid on these plans. We will submit the lowest bids on all classes of buildings, and are in the business to please and satisfy.

WE OFFER
Splendid chances to save money.
2, 3 and 4-room houses, built, $25 to $300.

$125 builds 2-room bungalow.
$250 builds 4-room bungalow. These bungalows are painted, papered, piped for water, and have porcelain sink.

FOR $350
we will build a 4-room cottage, plastered, painted, etc.

FOR $750
we will build a 5-room modern bungalow, plastered, tinted walls, wired for electric lights, porcelain plumbing, etc.

We will loan you the money to build with.

SECURITY BUILDING CO. (Inc.,)
Capital Stock $75,000,
211-14 Huntington Bldg., 6th and Main.
F7031, Main 7350.
Open all day and evenings 7 to 8:30. 15

FOR SALE—
IF YOU ARE GOING TO BUILD.
It will pay you to
SEE OUR PLANS.
WE DRAW THEM FREE.
And put your own ideas into them.

OUR SPECIALTIES.
APARTMENT HOUSES, RESIDENCES, FLATS AND BUNGALOWS.

If you own a lot and want to borrow money to build, we can help you. We superintend all our work and guarantee satisfaction.

We have a client who will lease one of our down-to-date apartment-houses. If you contemplate building, see us.
C. F. McDONALD,
General Building Contractor,
Third and Broadway. 315 Byrne Bldg. 15

P. J. LEAVER & CO.,
Contractors and Builders.
We own our own lumber yards.
Sweeping reductions on all estimates.
2-room bungalow, $115; cheaper ones $85.
4-room bungalow, $215; cheaper ones, $150.
5-room modern bungalow, $265 to $300.
Money saved on higher priced houses.
We build in country as well as city.
P. J. LEAVER & CO.,
Rooms 218-219 San Fernando Bldg.
15 S. E. cor. Fourth and Main. Main 2743.

ANDERSON MILL COMPANY, WE WANT to build your house. We furnish plans and specifications free. We are thoroughly organized and equipped in the building business; we own our mill and lumber yard. We make a specialty of bungalows and fine residences. If you have sufficient security we will take mortgage in part payment. City office, 208 Union Trust Bldg. Phone A1947. Mill and yards, 638 to 642 W. 20th st. Phones 162513, South 4322.

I CAN SAVE YOU ONE-THIRD TO ONEhalf on all building contracts, guarantee superior results, years of experience in practical modern dwellings. E. E. CARPENTER, General Building Contractor, 228 S. Ave. 18, East Los Angeles. 15

I WILL BUILD A SIX-ROOM BUNGALOW, brick foundation and mantel, Alpine plastering, buffet kitchen, complete plumbing, your choice tinting and paint, complete $1125. CHAS. HOOKER, 1621 Wall st., city Phone South 208. 15

ARE YOU GOING TO BUILD? WE CAN save you from 20 to 30 per cent. See our plans or let us figure on yours.
SEE LUNDEEN FOR HOMES.
(Close-in property.)
P7443. 702 S. Spring st. Main 4848.

G. W. SKINNER, GENERAL CONTRACTOR. Makes a specialty of building fine bungalows and residences. Can show you the best plans free. G. W. SKINNER, 514 Chamber of Commerce. Telephones A2753; Broadway 1602. 15

"WE PLAN SHOP"—DESIGNERS OF ARTISTIC HOMES AND BUNGALOWS. TWENTY NEW STYLES READY MONDAY. BUNGALOW PLANS A SPECIALTY. TWO-STORY PLANS $10. L. M. LOEB CO., 313 WEST THIRD STREET, ROOM 208. 15

I WANT TO GET A HOME BUILT, HAVE good property close in, good security, want a house costing about $2500; contractor to arrange for loan and do the building, will pay good interest. Address S, box 92, TIMES OFFICE. 15

WE ARE OVERSTOCKED WITH LUMBER and will give extra inducements to home builders for the next 20 days. R. W. BEACH BUILDING & LUMBER CO., 611 I. W. Hellman Bldg. 15

WE WILL BUILD YOU A STRICTLY UPto-date 6-room bungalow for $1650. Get my figures before building. Plans free. H. S. SHEPPARD, 1414 E. 21st st. Phone South 42. 15

CONTRACTORS, ATTENTION; HAVE ENglish soft-shell walnut ranch in full-bearing, near Whittier, all clear; want brick stores built close in. Address POSTOFFICE BOX 671, Station C. 14

WE EXPECT TO BUILD 1000 COTTAGES and bungalows in California. $2.50 down, $2.50 weekly. Write today. JEFFERY CONSTRUCTION CO., Monadnock Bldg., S. F.

I WILL BUILD 4-ROOM HOUSE, STUDDED, plastered, rustic, brick flue, concrete foundation; porch 8x24, closets and china closet; sink, piped for water, $440; W. H. GIBSON, Contractor. Phone E3258. 15

WANT CONTRACTORS WITH SOME CASH to build 4 room bungalow, lots $475, bungalows, selling good. Call 1267 SAN PEDRO ST. Maple car line. B3838. 15

LUMBER IS CHEAP, LABOR IS CHEAP, now is the time to build, our profits are small so why not let us build for you. HARRIS & CO., 134 West 3d st. A3641. 15

FOR SALE—$30 COMPLETE PLANS OF 5, 6, 7 and 8-room houses, choice for $10. 420 CITIZENS' NATIONAL BANK BLDG.

J. ADELBERT NAISMITH, DESIGNER OF homes, 702 S. Spring st., room 232. Blue Book of 20 Plans, $1. 15

PLANS AND SPECIFICATIONS, ALL KINDS of modern buildings, $5 per set complete. 702 SPRING. Room 234. 15

FOR SALE—
Flats.

FOR SALE—A NEW 4-ROOM FLAT, FURnished and rented for $30. We can sell this for a short time at $4000. Don't waste your time looking for something better. L. S. McKINNEY & CO., 241 Douglas Bldg. 15

FOR SALE—
Income Property.

FOR SALE—BEST BUY IN CITY. FOUR flats, three years old; income $75 per month; lot 40x146, all modern conveniences; cost $3500 one year ago; will sell for $2800 cash, mortgage $1500 at 7 per cent. Address General Delivery, N. J. ATHERTON. 15

$15,000 — MODERN APARTMENT-HOUSE, large lot; central; income $1200, 12 per cent a year. T. WIESENDANGER, 207 S. Broadway.

FOR SALE—TO INVESTORS, $5000, NEW modern, up-to-date flats, rental $960 yearly; let me show you this property. RIGBY, 1062 Temple.

FOR SALE—OWNER MUST SELL FOR $3800 city property yielding $240 a year in advance. Address NN, box 25, TIMES OFFICE. 15

FOR SALE—
Income Property.

FOR SALE—

INCOME PROPERTY.

WEST 28TH ST. NEAR MAIN.

Flat dwelling of 6 and 4 rooms, also house on rear of lot containing 2 rooms, all modern and up to date, price $3800.
HERRON & KNIGHT CO., 321 H. W. Hellman Bldg. Main 267. Home A4002. 15

MARK THERE DOWN ON YOUR LIST—
Come up Monday for particulars.
$3000—2-flat building on Pico street; lot 60x135; income guaranteed $30 per month.
$3000—4 cottages on New Hampshire street; lot 50x75; income guaranteed $70 per month.
These two are investments as well. Can you beat it?
KREMER COMPANY,
Exclusive Agents,
207-8 Lissner Bldg.,
534 South Spring st. Main 2257.
F3084. 15

FOR SALE—INCOME PROPERTY.
$22,000—Close to Fourth and Broadway, lot 80x120, improved with 40 room modern apartment building, leased $2250 per year, net. Lot alone is worth $20,000, and building cost $15,000. You may have it for $21,000, with fair payment down.
CROAKE & McCANN, 329 Douglas Bldg. Phones A1512, Main 5420. 15

FOR SALE—PLACE OF 11 VERY LARGE rooms and two baths and two large halls, lot in 80x185 feet, east front, in fine district, southwest, ten minutes from business center by two yellow car lines; house is three stories and is modern in every appointment, but third story is unfinished; a fine high-class family hotel; price very low for immediate sale. Address S, box 12, TIMES OFFICE. 15

FOR SALE—
A GREAT BARGAIN.
54x120, northwest corner of Court and Hill sts., with ten-room house and four cottages; also outhouses. Fine investment. Easy terms. N. M. MURRAY CO., 238 I. W. Hellman Bldg. 'Phones F1984 and Main 2139. 15

FOR SALE—
INVESTMENT.
$2500 per month steady income, one of the best buys in the city; people are going to Europe and will let this property go for $45,000, on terms; investigate this.
D. W. TUNGATE,
15 236 Security Bldg.

FOR SALE—A SACRIFICE OF $1000 ON handsome modern 4-apartment building near 10th and Westmoreland district; all rented to desirable tenants; income $72 month; price $4000, cash or terms. 'Phone OWNER, West 5284. 15

FOR SALE—
Hotels and Lodging-houses.

FOR SALE—MODERN, NEWLY FURNISHed 11-room house; Westlake district; all rooms occupied; first-class boarders; owner leaving. MRS. COFF, 23429, 1207 W. Eighth. 17

FOR SALE—BY OWNER, ON ACCOUNT OF sickness, nice homelike money making rooming house; fine furniture; a real sacrifice. 1420 Call Bdwy. 1203. Address 512 TEMPLE ST. 15

FOR SALE—MODERN ROOMING HOUSE, fine location; one block Central Park; long lease; reasonable rent; terms. Address O, box 174, TIMES OFFICE. 15

FOR SALE—ROOMING-HOUSE, 19 ROOMS, well furnished; light, water and gas; all convenient to city. Cash price $450. 511 W. FIRST ST., Los Angeles, Cal. 15

FOR SALE—BY OWNER, NEWLY FURnished 17 rooms and apartments; good income, close in. Address P, box 198, TIMES OFFICE. 15

FOR SALE—OR WILL RENT, FURNITURE of 26 rooms, 3 years' lease; rent $75; near street car barns. See F. L. CRAIG, 126 S. Broadway. ♦

FOR SALE — ROOMING-HOUSE OF 30 rooms, central location, rent cheap, fine lease, cheap if sold at once. 'Phone Pico 1 or 208½ EAST 8TH ST. 15

FOR SALE—20 PER CENT. NET INVESTment apartment house and large lot, stand investigation, $14,000, part cash, easily worth $18,000. YOUNG & ADAMS, 354 S. Hill. 15

FOR SALE — 34-ROOM APARTMENTS, close in; nicely furnished; pays well; will be sold at a bargain; no agents. Address O, box 24, TIMES OFFICE. 15

FOR SALE—36-ROOM ROOMING-HOUSE, modern conveniences; fine furniture, close in; rooms always full. 1034 W. EIGHTH. Main 1847.

FOR SALE—CHEAP, 9 ROOM ROOMING and boarding house, must sell, going away. Call Monday, 2520 S. MAIN. Phone South 2297. 15

FOR SALE—FIVE-ROOM FLAT, SUITABLE for private residence or business purposes; three rooms rented. Inquire 1000 SOUTH MAIN ST. 15

FOR SALE—BEST PAYING ROOMING-house in the city, at a bargain; close in; party going to San Diego. RABIN, 420 S. Hill st. 15

FOR SALE—A MONEY MAKER; 25 NICELY furnished rooms in business section, close in. Have to see you? Address S, box 132, TIMES OFFICE. 15

FOR SALE—MY $400 EQUITY IN GOOD PAYing boarding-house, good location, southwest side, close in. Address S, box 141, TIMES OFFICE. 15

FOR SALE—GOOD PAYING BOARDING-house doing good business, close in; bargain if taken at once for cash. Address S, box 127, TIMES OFFICE. 15

FOR SALE—OR TRADE, LODGING-HOUSE doing good business; owner sick. What have you? HARTLEY, 306 Bullard Block. Phone A1000. 15

FOR SALE—OR EXCHANGE—ROOMING OR apartment houses, any size at any old price. See WHITE & ANDERSON, 501 Delta Bldg. F7307. 15

FOR SALE—GOING TO HART, WILL SACrifice for $400; $200 down, $20 month; 14-room transient house, center city, 2 years lease; rent $35. Might trade. 209 PAY BLDG. 15

FOR SALE—36 ROOMS, MODERN, PRIVATE baths, good furniture, located on Hill st., $650 cash will handle. See G. R. COMTE, 105 S. Broadway. 15

FOR SALE—OWING TO ILLNESS WILL sell elegant high class private boarding-house 17 rooms, choice location. Particulars. Address A., 670 BIXEL. 15

FOR SALE—13-ROOM ROOMING-HOUSE, close in, rent $50; price $325; good transient house. See G. R. COMTE, 105 S. Broadway. 15

FOR SALE—35 ROOMS, CLEAN HOUSE, good furniture, lease, $200 rent; sacrifice for $600 cash. Address T, box 102, TIMES OFFICE. 15

FOR SALE—OR EXCHANGE — 20-ROOM rooming-house, lease; rent $60; central; sacrifice $400 or mortgage $400, 8 per cent. Address T, box 102, TIMES OFFICE. 15

FOR SALE—FURNITURE OF ROOMING house of 26 rooms; all new; long lease; reasonable rent. Call 324 S. HIL

Real Estate Classified Liners

FOR SALE—
Hotels and Lodging-houses.

FOR SALE—AND EXCHANGE—BY JOHNSON & LYON.

7½ acres orange and lemons, lemons 14 years old, oranges 4 to 10 years old; fine assortment of home fruits; 4-room California house, beautifully located in city limits of Ontario; best snap in the town; clear L. A. to $4000 accepted, and balance easy terms.

OWNER GOING TO SOUTH AMERICA offers his 30-acre navel orange at Corona at a bargain; trees 13 and 14 years old; fine location, elegant soil, trees perfect. $1250 an acre refused for this grove 90 days ago; we are authorized to take a very low price for this grove if sold at once, and can accept clear L. A. up to $5000, balance cash and terms. Better investigate this if you really want a good grove, cheap.

RIVERSIDE GROVE.

15 acres, 14 acres in 12-year-old lemons; 8 acres budded over to Valencias; plenty of water, fine soil; location 3½ miles west of P. O.; bank mortgage $6500 runs 6 years; in payments; want Los Angeles residence for equity; will assume; snap for some one if taken soon.

WE HAVE THE GROVES.

In 5, 10, 15 and 20-acre groves, located in Pomona, Upland, Ontario, Riverside, Corona, Glendora and Covina districts; some for cash, some for trade, and if you want a square deal on an orange or lemon grove, see us.

Property guaranteed to be as represented.

JOHNSTON & LYON,
507-8 Lissner Bldg., 534 S. Spring. Phone F2793. 15

FOR SALE—LODGING HOUSES, APARTMENT HOUSES, BOARDING HOUSES AND FLATS. All Sizes, Prices, Good Terms. See FOX, with H. L. MILLER & CO., 414 W. Seventh. Main 8767. F2328.

6 rooms, newly furnished, all rented.....$250
7 rooms, fine location, good income.....$300
13 rooms, W. Seventh, good, $250 cash...$450
10 rooms, Hope st., good paying, rent $40...$450
11 rooms, Hill near Seventh, big income...$450
15 rooms, corner, W. 7th, large rooms...$700
16 rooms, W. 7th near P. O., very good...$1000
28 rooms, close in, rent $50, investigate...$1200

FOR EXCHANGE.

9 rooms, fine location, want clear lot...$650
16 rooms, near P. O., clear lot.....$650
17 rooms, rent $60, clear lot as part...$1100
22 rooms, fine, want cottages, will assume $1700
24 rooms, new, part trade, bal. cash...$1700
32 rooms, ex. for lots, $500 cash.....$1600
44 rooms, apt. want cottage, some cash...$4500
30 rooms, good paying, want cottage...$2000

A strictly modern up-to-date apt. house, 34 rooms (Parque and Sixth); finely furnished; $6500; will take $1000 cash, house and lot to $4000; balance mortgage.
Main 8767. SEE FOX. F2328. 15

FOR SALE—COME SEE OWNER OF THIS up-to-date 24-room well furnished rooming and apartment house, at 225 W. 16th st.; single rooms and small suits here are always rented to best class business people at splendid income above rent of property; will make sacrificing price for quick sale, within three days; price $1250, including $600 mortgage; will sell cash of $200 or $300 down, or will let mortgage stand and exchange $650 equity for free clear lot; price includes nice piano. Owner, 225 W. 16TH ST., just off HILL. 15

WANTED — GENTEEL FURNISHED BETter class rooming house for sale at low price, $1500; on the hill at Angels Flight; 25 rooms; another grand place, 17 rooms, make offer; another, 50 rooms, pays $400 monthly, make offer; also 125 rooms, something swell, $17,500; also elegant paying places to exchange for real estate.
See PHOENIX, 202 Grant Bldg.

FOR SALE—26 ROOM ROOMING HOUSE, $2500; 51 rooms, $3000; 40 rooms, $3000; 43 rooms, $4000; 40 rooms, $2000; 28 rooms, $750; 28 rooms, $1700; 23 rooms, $1850; 24 rooms, $1700; 21 rooms, $1200; 20 rooms, $1000; 20 rooms, $2000; 20 rooms, $1800; 16 rooms, $650; 9 rooms, $350. See CRUTCHFIELD, 105 S. Broadway. 15

FOR SALE—
16-room Lodging house, good lease, a good paying property. Always full; 2 blocks from City Hall; cheap for $1500; also a apartment house 30-rooms, long lease, in the best of the city; new, modern and a winner for sale; some cash and exchange. Call at 627 CHAMBER OF COMMERCE, Mrs. Sweet. 15

FOR SALE—
ORANGE LAND.
ORANGE LAND.

220 at $15 per acre, every acre good level as a floor, shallow to water; 7 mile from Hunt Station; 8 miles from Delano, 90 acres if you wish. We also locate government land. ROBERTSON AGENCY, 325 S. Broadway, Los Angeles. 15

FOR SALE—FIRST-CLASS APARTMENT-house, 42 rooms, new, modern building, elegant new carpets and furniture; the very best location; hot and cold water, steam heat, private baths; rooms all rented; nice income; must sell on account of sickness; price $9000; will take ½ cash, balance on terms. Address ER, box 136, TIMES OFFICE. 15

FOR SALE—LEASE AND FURNITURE OF new apartment house, in choice location; suites nearly rented, summer or winter; special reason for selling; big paying investment; can show over 40 per cent.; long lease; new furniture; Wilton and Axminster carpets; will close out this week at very low price. Address 39, box 70, TIMES OFFICE. 15

FOR SALE—32-ROOM APARTMENT HOUSE; all on one floor; new; on corner; west of Main.
Also 25 rooms, partly furnished; very cheap.
An extra nice rooming-house on corner, near Broadway and Fourth.
MRS. C. S. HEALD, 534 Bumiller Blk., 439 S. Broadway. 15

FOR SALE—ROOMING-HOUSE, 20 ROOMS of elegant new furniture, located in heart of city on Spring st.; rooms always rented, clearing $200 month; furniture cost $2500; owner is compelled to leave city and will sacrifice for $1850; only $1200 cash, balance easy; no interest. Call ROOM 320, Lissner Bldg., 534 S. Spring st. 15

FOR SALE—IT IS BRAND NEW, NEAR 6TH and Hill, 24 rooms, 3 years' lease, rent only $100; party wants to go to San Diego; this is a money maker and cheap at $2000. AMEND. AMBROSE L. HAMILL CO., Main 8567. 336-347 Douglas Bldg. 15

FOR SALE — OR EXCHANGE—24-ROOM rooming and boarding-house, 4 years, established, west side, 3 minutes downtown, finely furnished, has all modern conveniences, very reasonable rent, long lease, price $2200, would take bungalow to $2000. See FOX, 414 W. Seventh. Main 8767. F 2328. 15

FOR SALE—HALF INTEREST IN FINE hotel, good location, residence district, family trade; should be full all the time. Owner will retain half interest if parties buying are able to run hotel successfully. Will take part cash, and part trade. Apply immediately. Address R, box 2, TIMES OFFICE. 15

FOR SALE—ROOMING-HOUSES.
40 rooms, 100 ft. of City Hall, clearing $150 per month, cheapest rent in city; 10 rooms, $ 300; nice flats, 5 rooms, $20; 10 rooms, $30; Main, at a snap, $300 cash will handle. Please let me show you a few bargains. JONES, room 109, 254 S. Broadway. 15

FOR SALE—21-ROOM HOTEL, GROWING suburban town, 1200 feet elevation, electric car service, mountain water, steadily increasing trade, nets $200 to $400 monthly, new and clean; price reasonable, business calls me away. Address owner, T, box 37, TIMES OFFICE. 15

FOR SALE—30-ROOM APARTMENT HOUSE, modern, westside, handsomely furnished, all outside rooms; steam heat, hot and cold water, private baths; long lease, low rent. Owner leaving city. Shows good income. A bargain at $1500. CROAKE & McCANN, 229 Douglas Bldg. Phones A1812; Main 8626. 15

FOR SALE—36-ROOM APARTMENT HOUSE, block from Auditorium; owner leaving for Imperial Valley; will sell much less than cash cost 2 months ago; cheap rent; long lease; gross income last month $350. Don't call unless you have the money and mean business. ATLAS REALTY CO., 624 Bryson Blk. 15

FOR SALE—42 ROOMS, 6 TOILETS, THREE baths, near Seventh st., in beautiful, cool, brick building; positively clears $200 month; will trade for city property or big discount for cash; don't call unless you can pay cash terms. ENGEL & CO., 423½ S. SPRING. 15

FOR SALE—SWELL FURNISHED APARTment house, twelve two-room flats, and 18 single rooms; 3 blocks from Broadway and Second. Always full; clearing $250 monthly. Owner leaving city and must sell. $4000 buys this $7000 cash, balance easy terms. No agents. Address S, box 78, TIMES OFFICE. 15

FOR SALE—30 ACRES NAVELS $35,000; 5 E. corner Euclid and 16th st., Upland, $10,000 cash, balance on $2500 payments. The crop is picked, but the price is low. Its neighbors have been selling for $20,000. Owner, 1234 W. 29TH ST., city. 15

FOR SALE—MODERN UP TO DATE ROOMing-house, 21 rooms, clearing $150 month, lease 4 years, rent reasonable splendid location always full of permanent roomers; on account of other business will sacrifice. Address owner, S, box 68, TIMES OFFICE. 15

FOR SALE — CIRCUMSTANCES COMPEL me to sacrifice for half value money making established rooming-house, 9h rooms; very low rent; good location; furniture good condition. Write owner; save commission. Address S, box 62, TIMES OFFICE. 15

FOR SALE—I MUST GO TO A HOSPITAL and will sell at a sacrifice if taken at once, my furniture and lease of 35-room rooming-house. This house is a money maker, but I am unable to look after it; if you want a bargain, call on premises at once. 245 E. FIRST ST. Phone A3612 15

FOR SALE—THE LEASE AND FURNISHings of the prettiest little 24-room apartment house in the city, new and modern, change of business cause of selling. A bargain for quick sale. Call F3291. 15

FOR SALE—ONE OF THE BEST 35-ROOM transient lodging houses in the city; paying a splendid income. Owner leaving city; price $1500. See my agent, D. H. LINGLE, 423½ S. Broadway. 15

FOR SALE—5-ROOM ROOMING-HOUSE, all complete, for housekeeping rooms, all full; will sell at a sacrifice; rent $18. MRS. DAVIDSON, 1013 W. First st. No agents. 15

FOR SALE—ROOMING-HOUSE, 20 ROOMS, all full, will be sold at a bargain. Call on owner, 225 NORTH OLIVE ST. 15

FOR SALE—
Hotels and Lodging-houses.

FOR SALE—HOTEL OF 70 ROOMS, WELL furnished, good lease, best location in Westlake district. House now making money, but will do better if run by owner. It is now run by landlady. Owner has other business and has to hire all help. Desires to sell immediately. To persons capable of running the house, it is a great opportunity. Will take part cash, balance on terms, or will take equity in bungalow, or clear lots for half of value of hotel. Price $4500. Must have at least $1500 cash. Apply NEWTON J. SKINNER, 534 Chamber of Commerce. Phone A2793. 15

FOR SALE—APARTMENT HOUSE, EVERYthing new. Close to Broadway. Within 2 minutes of City Hall. Five year lease. 56 rooms, all filled. Good income. Small expense; elegant furniture. Gas, electric and steam heat. Well beds, modern in every detail. No small apartment house in city and new, compares with this for the price. Suitable terms. Worthy of immediate and closest investigation. No agents and no commission added to price. Owner's advertisement. Address V, box 5, TIMES OFFICE. 15

FOR SALE—THE FURNITURE AND FURnishings of new hotel, in Pasadena; building strictly modern; contains 23 rooms; newly and elegantly furnished throughout; price $7500; at least one-third cash; lease building for term of years; $250 month, or will sell complete; property, furnishings and furniture for $40,000, at least ½ cash, balance easy monthly payments; agents may list; customary commission. Particulars D. F. SMITH, 622 Los Angeles Trust Bldg.

FOR SALE—LEASE AND FURNITURE OF apartment-houses; 16 apartments, $1050; rent $125; eight apartments, $900; rent $75; thirty apartments, $3600; rent $250; sixteen apartments, $2500; rent $175. Sixteen apartments, $2200; rent $160; forty-two apartments, $4500; rent $400; forty-eight apartments, $5500; rent $450. N. MALLORY, Room 215, 297 S. Broadway.

FOR SALE—
FOR SALE.
NEW APARTMENT BUILDING
OF FOUR SEPARATE APARTMENTS,
GIVE YOU A GOOD
HOME IN ONE AND $60 MONTH
INCOME BESIDES.
SPECIAL BARGAIN FOR 3 DAYS.
15 $4500—PHONE 19838.

FOR SALE—UNTIL WEDNESDAY.
Pays 75 per cent. net. 32-room house, N.W. corner Pico, swell location, $1600; will turn it. Elegant furniture, all on one floor; cars both streets; greatest bargain in city. Play from owner and save commission. Address T., box 136, TIMES OFFICE. 15

FOR SALE — ROOMING HOUSE OF 14 rooms, in best part of the city, close in; rent $60; partly furnished at invoice price, $400; only $250 cash, balance $15 per month.
BOYD & KING,
403 Security Bldg., corner 5th and Spring. 15

FOR SALE—OR TRADE. FURNITURE and four years lease of 24-room apartment house. Modern, new and nicely furnished. Good location. Inspection and offer invited. Must be sold today. 1624 CHERRY ST. 15

FOR SALE—
14-room rooming-house, near 8th and Central; well furnished; good lease, low rent; will take $500, part cash, balance terms. Will pay agents commission. CLAPPER. A8295. Main 7359.

FOR SALE—BEST OPPORTUNITY IN LOS Angeles for party with three to five thousand dollars to secure managing interest in established apartment hotel. Handsome income, corner house. Address S, box 125, TIMES OFFICE. 15

FOR SALE—IF YOU WANT SOME OF THE best bargains in rooming-houses and flats in the city, lock me up. I have them at all prices, also for exchange for houses and lots, ranches, etc. MRS. E. J. MOORE, 1311½ S. Broadway. 15

FOR SALE—SIXTY-ROOM APARTMENT house, rent $65.50 per month. Three blocks west from Broadway. House rented about $400 in January. Three thousand dollars secures possession, balance trade. Address S, box 127, TIMES OFFICE. 15

FOR SALE—6-ROOM FINELY EQUIPPED good paying apartment house, 5 minutes from center of town; 3-year lease; reasonable rent; good reasons for selling. Address V, box 3, TIMES OFFICE. 15

FOR SALE—FURNITURE OF 32-ROOM house doing good business, piano, sewing machine, modern conveniences, lease, rent $65, a bargain for man and wife to run, $250. Address TIMES, box 7, 1011 State st., Santa Barbara, Cal.

FOR SALE—AN EXCEPTIONAL BARGAIN. A well furnished commercial hotel in business section; running water, gas, electricity and sunshine in every room; will accept good lot or cottage as part payment. Address J, box 112, TIMES OFFICE.

FOR SALE—BY WELSHANS & COLE, OVER 500 rooming-houses, all sizes and prices; 806 S. Main st., one for $2000, only $150 cash, clears itself in few months. Paying 22 rooms, downtown, $500. Others. WELSHANS & COLE, 434 S. Hill st. 15

FOR SALE—APARTMENT AND ROOMING-houses in fine locations, 24 to 55 rooms; they are bargains.
M. L. GERMAIN CO., Inc.,
200 Germain Bldg., 224 S. Spring st. 15

FOR SALE—HERE'S A SURE ENOUGH snap. If you have $300 you can secure a 16-room house, fully furnished. It will earn $100 monthly for you. Act promptly or see me personally. 'Phoning won't do. WATSON, 323 I. A. Trust Bldg. 15

FOR SALE—OWNER HAS HOTEL AND and dining-room economically; will give them half interest in profits if they will advance rent and expenses to put hotel on cash basis. Address R, box 6, TIMES OFFICE.

FOR SALE—GREAT SACRIFICE, APARTment-house, 34 rooms, close in, elegantly furnished, worth $6,000, for $3000, $500 cash, balance payments of $25 to $50 per month. PHONE MAIN 7861.

FOR SALE—AT SAN PEDRO, HOTEL SPOhane. Running water every room. Clearing $200 month; will pay for itself while lease is here. MRS. JACKSON, 756 S. Broadway.

FOR SALE—FURNITURE AND LEASE OF small hotel, strictly modern, right in heart of city; always full, splendid location, corner; hospital, must sell quick. Address R, box 136, TIMES OFFICE. 15

FOR SALE—THE MOST ELEGANTLY FURnished 7-room lodging-house in Los Angeles; downtown; suitable for transient or permanent roomers; low price for cash. Address S, box 18, TIMES OFFICE. 15

FOR SALE—THIS IS A SNAP; WORTH looking into; 40 rooms, newly furnished; all outside and sunny; just newly finished; must sell on own terms. Money no object. MAIN 6222. 15

FOR SALE—ROOMING-HOUSE, SUNNY cottage flat, 6 rooms, 9 rooms rented pays rent; fine furniture and rugs; price only $300; buy from owner and save commission. 511 W. PICO, corner Hope. 15

FOR SALE—HOTEL AND SALOON NETTING $1000 month, 5 years lease; rent free; will sell at invoice price. This will bear investigation. Call 501 DELTA BLDG., White and Anderson. 17

FOR SALE—GOING NORTH, WILL SELL newly furnished 24-room modern place at less than cost of furniture; rent $80. West side. Price $1200, terms. 203 FAY BLDG. 15

FOR SALE—AT YOUR OWN PRICE, THE best located family hotel here, 60 rooms, southwest, splendid patronage, money maker, I am going away. Address S, box 114, TIMES OFFICE. 15

FOR SALE—FURNITURE AND LEASE OF beautiful new apartment-house; splendid location; west side; clearing $250 per month; will take cottage in first payment, balance easy terms. See M. E. PERRY, 432 Mason Bldg. 15

FOR SALE—ROOMING-HOUSE IN PASAdena, in center of town; rooms all filled; all newly furnished; good income with a 4-year lease. Address box 54, TIMES OFFICE, Pasadena. 15

FOR SALE—$800 MAKES YOU OWNER OF beautifully furnished 18-room house; all rented; receipts $122 month; near Grand ave., close in; awful sacrifice. ENGEL & CO., 423½ S. SPRING. 15

FOR SALE—OR EXCHANGE—HIGH-CLASS apartment-house of 34 rooms, near Sixth and Figueroa; price $20,000; clear; want city or Pasadena cottage. TRADERS' EXCHANGE, 601 Merchants' Trust Bldg.

FOR SALE—24-ROOM APARTMENT-HOUSE, part cash, part installments; good lease, cheap rent; party leaving city and will sell this week at a snap. L. C. WOOD, 204 Currier Bldg. 15

FOR SALE—18 ROOMS ON A CORNER, close in; rent only $75; is a bargain at $650. See us Monday.
A4691. AMBROSE L. HAMILL CO.,
Main 8567. 336-347 Douglas Bldg. 15

FOR SALE—CLEAR YOUR RENT AND board and make a little cash, 16-room house, new, all outside rooms, airy, close in; long lease. For quick sale $650. ZOLL, 122 S. Broadway. 15

FOR SALE — $2500; 3-ROOM LODGINGhouse, newly furnished, corner, brick; 4-year lease; for city; real estate; will assume $1000. H. P. ERNST, room 313 Tajo Bldg., corner First and Broadway. 15

FOR SALE—AT A BARGAIN, 14 ROOMS, 421 S. FIGUEROA. See owner and save agent's commission. 15

FOR SALE—FURNITURE AND LEASE, good snap. 314 OMAR ST. Phone A3546. Take 3rd st. car. 15

FOR SALE—30 ROOM ROOMING HOUSE, Call at 606 RUTH AVE. Phone F3812. 17

FOR SALE—
Country Property.

FOR SALE—
IMPERIAL VALLEY LANDS.
2½, 5, 10, 20, 40, 80, 160 and 320-acre tracts.
V. E. STOCKWELL & CO.,
15 3rd Grant Bldg. A7311. Main 1559.

FOR SALE—FURNITURE OF TWO ROOMS, light housekeeping; also three-burner self-generator gasoline stove. 708 MAPLE AVE., in rear. 15

MEMBERSHIP IN LOS ANGELES REALTY BOARD
is a virtual guarantee of reliability. Provision is made for arbitration of any differences between members and their clients. Accurate information on realty matters is obtainable from them. Valuations by a competent committee. Directory of members free at the office of
HERBERT BURDETT, Secretary.
639-40 San Fernando Bldg.

FOR SALE—
Country Property.

FOR SALE—

NOTICE TO THE PUBLIC.
NOTICE TO THE PUBLIC.

GREAT LAND OPENING.
GREAT LAND OPENING.

RICHEST AND MOST PRODUCTIVE SOIL IN SOUTHERN CALIFORNIA.

PART OF THE CELEBRATED
LUCKY BALDWIN RANCH.
LUCKY BALDWIN RANCH.

LOCATED IN THE RICH SAN GABRIEL VALLEY, AND NOTED FOR ITS RICH, PRODUCTIVE SOIL AND HAS BECOME FAMOUS FOR ITS ENORMOUS CROPS—ORANGES, LEMONS, GRAPEFRUIT, GRAPES, STRAWBERRIES, LOGANBERRIES, WALNUTS, MELONS, CABBAGE, POTATOES, CORN, ONIONS, ALFALFA, RHUBARB, ETC.

WHERE THEY ARE NOW CUTTING SEVEN CROPS OF ALFALFA HAY PER ANNUM PER ACRE, WHICH AVERAGES TWO TONS PER ACRE PER CROP. WHERE TWO CROPS OF POTATOES ARE PRODUCED AVERAGING $200 PER ACRE. OTHER CROPS IN PROPORTION.

ADJOINING ACREAGE LEASED FOR STRAWBERRIES IS NETTING THE LESSEES OVER $400 PER ACRE.

WILL BE OPENED TO HOME SEEKERS AND INVESTORS AT LESS THAN ONE-HALF THE PRICE ASKED FOR ADJOINING PROPERTY.

ALLOTMENTS WILL BE MADE IN 5, 10, 15 AND 20 OR MORE ACRES, AND WILL BE READY FOR ALLOTMENT WITHIN TEN DAYS.

CROPS WILL PAY FOR THE PROPERTY IN TWO YEARS, AND YOUR INVESTMENT IS ABSOLUTELY CERTAIN TO SOON DOUBLE IN VALUE, AND IT IS PREDICTED THAT WITHIN THREE YEARS THE PROPERTY WILL MORE THAN TREBLE IN VALUE.

THE NEW ELECTRIC LINE RUNS WITHIN A FEW HUNDRED FEET OF THE LAND.

THE GROUND IS ABSOLUTELY LEVEL.

CHURCHES, SCHOOLS AND GOOD SOCIETY CLOSE AT HAND; GAS, ELECTRICITY, TELEPHONE AND WATER IN ABUNDANCE.

CHEAP AND RAPID TRANSPORTATION.

ENJOY COUNTRY LIFE WITH ALL CITY CONVENIENCES.

UNUSUALLY EASY TERMS.
10 PER CENT. CASH, BALANCE
8 SEMI-ANNUAL PAYMENTS.
CROPS WILL PAY FOR IT.

(AGENTS TAKE NOTICE.)

LOS ANGELES LAND IMPROVEMENT CO.
204 LAUGHLIN BLDG.
235 S. BROADWAY. 15

FOR SALE—
LINDSAY.

EL MIRADOR ORANGE COVE.

The earliest orange, vine and fruit district in the State. Foothill location absolutely free from frost. Inexhaustible water supply, ideal climate. Oranges pay from $200 to $1000 per acre. Winter vegetables $250, table grapes $300, peaches pay $400 per acre.

These lands—$50 to $100 per acre.

Sold on easy terms 10-acre tracts or larger, $14.14 per month buys 10 acres. If you want to make money we will assist you to get a start. Fortunes are being made in this district and you can do the same.

THERE IS NO OTHER LAND LIKE THIS AT ANY PRICE. Special excursion every week. Railroad fare refunded to buyers. Call or write for illustrated booklet.

$12.50 per acre—4000 acres first-class alfalfa or grape land, semi-artesian belt, close to railroad station, Kern county; a portion now in alfalfa producing heavily; two large pumping plants producing 250 miner's inches each; 2 sets of buildings; will subdivide with profit.

$400—10 acres, Anaheim, set to softshell walnuts, 4 years old; abundance of irrigating water; convenient ditches; corner location; small house; can take crops between trees; new; $2600 cash, balance 1, 2 and 3 years, 6 per cent.

$1300—20 acres, first-class orange land in the El Mirador Orange Tract. Frostless location; fair house; good well of water; terms $1000 cash. This is a positive snap, but is a forced sale and must go.

$2500—15 acres, Lindsay Orchard and Vineyard tract; first-class land, on corner, 1½ miles from railroad station; good new 4-room house, barn; fine well for irrigating purposes. Terms.

$4200—About 5 acres on car line, convenient to city; house, barn, 2 flowing wells, set to alfalfa; established; good paying chicken income; about 1000 chickens, 25 ducks, horse, cow, incubators, tools, family fruit. Owner wants cash; place is worth $5000. Can make terms. This includes furniture.

$3500—2 acres, Eagle Rock; 2-story house, among the live oaks; hillside location; beautiful view; $900 cash, balance $20 a month.

$13,500—40 acres in walnuts, 5 years old, at El Monte; can raise crops between trees; 200 inches of water; one-third cash.

$12500—Half acre on car line toward beach; good house, completely furnished; 125 chickens, cow, fruit trees; half cash.

$4000—2 acres in foothills on car line; modern 2-story house, furniture, house, chickens, fruit. Terms cash.

Tel. A3102. C. M. WOOSTER CO.,
Broadway 1235. 238 W. Second st.
F. C. ENSIGN, Manager. 15

FOR SALE—
AN ESTATE, MUST BE CLOSED AT ONCE.
BIG RANCH—SNAP.

Over 3000 acres of good land in Northern California; plenty of water and on railroad, splendid improvements. The land alone was appraised at $70,000 by court appraisers; the property is assessed at $58,000. The heirs are in England and I am authorized to sell this land for $50,000, on terms, to the first party producing the money. This land is worth more than $100,000. Call in and see me early.
LOOK THIS UP.
D. W. TUNGATE.
220 Security Bldg. 15

FOR SALE—120 ACRES PLACER GROUND in Southern Oregon, fully equipped two No. 2 giants, plenty of water, and a good producer. A snap. No agents. Address T, box 136, TIMES OFFICE. 15

FOR SALE—
Country Property.

FOR SALE—

COACHELLA VALLEY
Riverside County, Cal.
On Main Line S.P.R.R.

"THE HOMESEEKER'S PARADISE"

Crops mature 60 days earlier than in any other locality in southern California. This means TOP PRICES for all products.

One crop more than pays for the land.

Prices and terms on the land easily within reach of the poor man. Titles, government patent.

Abundance of cheap, 96 per cent., pure

ARTESIAN WATER

for irrigation and domestic use.

NOTICE.

CHOICE NAVAL ORANGES ripen in November, ready for the holiday trade. $6 a box realized last year.

GRAPES ripen in June, when there is not another ripe grape in the United States. Growers get $250 per ton. Net $600 per acre.

CANTALOUPES ripen in May and June and net $400 per acre.

SWEET POTATOES ripen from June (early crop) to December (late crop) and net $250 per acre.

BERMUDA ONIONS ripen from March to June and net $300 per acre.

ALFALFA (9 cuttings per season) yields 12 tons per acre.

ASPARAGUS yields $400 per acre.

CORN yields 100 bushels per acre.

DECIDUOUS FRUITS, berries and all kinds of

EASTERN FARM PRODUCTS make enormous yields.

One crop immediately follows another, thus insuring some income each month of the year.

12 months growing season.

No frost, blizzards, cyclones, drouth or heavy winds.

WE ARE
HEADQUARTERS FOR TOURISTS

Farmers are getting rich in Coachella Valley.

OUR SPECIAL
EXCURSIONS TO COACHELLA VALLEY

Run Mondays and Thursdays of each week. Round trip, 10 days, only $6.30.

Its $35 gold pieces in your pocket if you go with us.

Send for large, accurate, free
MAP OF COACHELLA VALLEY
and other valuable information.

VAN VLEET INVESTMENT CO.,
Suite 312 Security Bldg.,
Ground Floor Entrance, 142 W. Fifth Street.
Phone—Broadway 7256. Los Angeles, Cal.
Webb & Gordon, Resident Agents, Thermal, Cal. 15

FOR SALE—BY SERVICE BROS.,
302 FROST BLDG.
ALFALFA LAND. WALNUT LAND.
BERRY LAND. VEGETABLE LAND.
If you are in the market for farm land of any description, we have it. See us and save time and money.
We have 3000 acres of the choicest San Gabriel Valley land to offer in lots of five acres up. Abundance of water for all needs. Intersected by Pacific Electric and Southern Pacific railroads. Close to schools and churches. Five to 14 miles from city.
PRICE $175 TO $250 PER ACRE.
One-fourth cash, bal. in 5 years at 7 per cent.

SPECIAL BARGAINS.

A beautiful country home with income; 5 acres of full-bearing walnuts; modern new 7-room residence; all modern wrinkles; 2 blocks to electric car line; 1 mile to 6th Monte; 12 miles to Los Angeles; price $6500.

40 acres young walnut orchard, El Monte district, 15 miles N.E. from city; very choice soil of great depth, abundance of water for irrigation; trees in perfect condition; close railroads, schools, etc. Unimproved land adjoining held at $250 per acre. Price $200 per acre; will divide if necessary. If you are looking for something first-class, here is your opportunity.

29 1-2 acres, 1¼ miles from El Monte, 10 acres full-bearing walnuts, balance young trees, with alfalfa between; 40-H.P. pumping plant and pipes lines; 200 inches water; one modern 7-room residence, one 5-room; California house, barn, etc.; ¼ mile from electric car line; price $25,000. Take cottage in city, $2000 to $5000 in cash, 10 years' time for balance at 7 per cent.

10 acres bearing walnut orchard, 1¼ miles from El Monte; 5 minutes' walk from car line; 14 miles from city; good California house, barn, abundance of water; price $7000; take cottage in city and mortgage back. Price $7000, clear.

25-acre walnut orchard, 6 years old, in perfect condition; interset with alfalfa, new, modern 8-room residence, cost $3500; 1 mile to car line; 2 miles El Monte, 3 miles Monrovia; price $14,000; this is splendid buy.

5-acre lots, very choice, berry or alfalfa land, 150 inches of water piped to the land; ½ mile from Los Angeles-Covina electric car line; price $1125 each, $275 down, balance to suit.

3½ acres, set to walnuts and alfalfa; lots of water; Covina, 2 miles; ¾ mile to electric line; price only $300 per acre. (A snap.)

20 acres choice alfalfa, berry or vegetable land, close to electric car line; abundance of water available; $2500, ¼ cash.

10 acres choice alfalfa land, El Monte-Covina district; abundance of water; price $2500; $250 down, balance in 2 years, 7 per cent.

Choice acre lots at El Monte, 4-year-old walnut trees on each lot; excellent water right; price $500 and up; easy terms.
SERVICE BROS.,
302 Frost Bldg. 345 S. Broadway.
Selling agents for
E. J. (LUCKY) BALDWIN.
Branch office, El Monte. 15

FOR SALE—
1049-acre farm and dairy ranch, price only $16.50 per acre; is located in Riverside county, close to railroad station; all fenced and crossfenced; 450 acres is now under cultivation; fine orchard of oranges, peaches, apricots and grapes; fine eucalyptus grove; one very fine 8-room house; one good farm house; 2 good barns; 2 living springs, water of which is piped into the house; 3 fine wells, windmill and tank; water piped to all parts of the pasture. At least 150 acres can be irrigated; will guarantee free from alkali; all farming implements go with the place; is located on two county roads; is one of the very best locations for dairy and stock farm in Southern California; price is only $16.50 per acre; 1-3 cash, balance to suit the purchaser. I am the sole agent. Come up to my office and talk with the owner. WILLIAMSON B. PARKER, 501 Chamber of Commerce, Los Angeles.

FOR SALE—Homeseekers, I have this week one of the best bargains in fine 20-acre home in all Southern California; good 4-room house, large barn, buggy sheds, chicken coops, corrals, etc.; 2 very fine flowing artesian wells, one at the residence. This land is very fine for celery, sugar beets, potatoes, etc.; 10 acres was planted to celery the present season; 12 acres is now planted to sugar beets; 4 acres orchard, and garden. Is located close to High School, only 2-4 mile from the only peat fuel factory in the world; is close to one of the very finest canning and pickling establishments on Pacific Coast. Is 2¼ miles from finest beach town in Southern California, adjoining land is held at $300 to $500 per acre. Neighbors, you can find no better bargain. Price is only $2500; about $1000 cash, balance as you make it from the product of the land. Come and talk from the product of the land. Come and talk with me. I am the exclusive agent.
WILLIAMSON B. PARKER, 501 Chamber of Commerce, Los Angeles.

FOR SALE—
POMONA, CLOSE IN ACREAGE.

Only 32 miles from Los Angeles, with 3 steam roads and the P. E. now building from Los Angeles and Pomona Valley, the richest valley in Southern California with an everlasting water supply.

10 acres only 2 miles from P. O., soil is a very dark sandy loam, 6 acres in alfalfa, 2½ acres in potatoes, a 10 inch pipe line for irrigation, good 4 room house, good barn, windmill and tank; plenty family fruits in bearing; a good team, harness, 1 heavy wagon, 1 spring wagon, 1 cultivator, 1 hay rake, 1 mowing machine, 2 plows, 4 tons hay in barn, 1 cow, 1 heifer, 1 calf, all chickens on the place; this is an A-1 place, price $4400, $2500 cash, balance 1 year.
See ED MORGAN, 434 S. Hill st., Los Angeles, Cal. 15

FOR SALE—
SAN JOAQUIN
—and—
IMPERIAL VALLEY.

We have several very attractive propositions in each of these sections. Call and see us about them.
WORTHING-SAMPSON INVESTMENT CO.,
15 417 Chamber of Commerce Bldg.

FOR SALE—
Country Property.

FOR SALE—
MONEY-MAKING RANCHES.

11 acres, excellent for oranges and adapted to vegetables, etc.; 5 shares of water stock.
Price $4000.

10 acres, sandy loam, adapted to walnuts, vegetables, chili peppers, etc., or would make good chicken ranch.
Price $150 per acre, easy terms.

20 acres, or will divide. About 2-3 set to young walnuts and oranges. Under the A.U.W. Company's irrigating system.
Price $250 per acre, one-fourth cash.

40 acres in the celery belt of Orange county, with 2 houses, barn, artesian well, flowing 12 inches of water, etc.
Price $20,000.

10 acres improved; large barn with living-rooms, well, pump, windmill, tank and tankhouse. A portion set to late Valencia oranges. Balance of land adapted to same. Plenty of water.
Price $4500.

20 acres mostly set to 10-year-old soft-shell walnuts. Excellent soil, level and easily cultivated. 10 shares of A.U.W. Company's water stock.
Price $12,000.

12½ acres all set to Washington navel oranges, 2 years old; 15 shares of La Habra water stock, good family orchard of deciduous fruits. All piped and fumed for irrigation. Good small house, barn and outbuildings. A good home place.
See me for the right price.

BUY NOW
IN THE YORBALINDA TRACT.
NO ALKALI THERE.

Why pay more for alkali ground, that will produce nothing but bad debts and failures than you can buy good productive land for in the best valencia orange section in the State? This soil is very productive and adapted to all the diversified products of Orange county.

$150 PER ACRE AND UP.

1-4 CASH, BALANCE 1, 2, 3 YEARS.

Some dry land at smaller prices suitable for grapes, etc., or winter vegetables.

JACOB STERN,
404 PACIFIC ELECTRIC BLDG. 15

FOR SALE—IRRIGATED LANDS, 5 TO 40-acre tracts.
At "SUNSET," the ALFALFA and FRUIT district. FREE WATER RIGHT with every acre. Ditches all built and full of pure soft water. We build ditch to your line.
"SUNSET" lands are level, deep and rich, been producing big crops of wheat for years. MONEY-MAKING alfalfa fields, fruit orchards and vineyards on every hand. Both electric and steam R.R. pass through "Sunset," with stations on tract. Fine avenues. Electric lights. Telephones, good roads. Over one-half of "Sunset" lands now sold in small tracts, being planted to fruits and alfalfa. Plenty of time to plant yet this season.
For the next 60 days we will sell tracts of 10 to 40 acres at $125 per acre, one-fourth cash, balance in five annual equal payments.
If you plant ALFALFA, for dairying purposes, we will furnish cows. Good creamery near. If you want a safe INVESTMENT for a future HOME in the country, buy 20 acres, we will plant it to ALFALFA, TREES or VINES and care for it at cost, until you are ready to build.
GUARANTEE—Investigate this: If you find any alkali, if lands are not as described, if you are deceived in any way, or if you buy 10 acres or more, we will return to you your R.R. fare.
WRITE for "SUNSET" BOOK or join our private EXCURSION March 14.
For particulars, address
M. C. COATS,
218 Mercantile Place, Los Angeles.

FOR SALE—BY GEO. H. KERN.

4200 ACRES adjoining Corcoran lands and the $1,000,000 sugar-beet factory.
Best land in that famous section for subdivision. Other lands selling from $45 to $130 the acre.
PRICE $22.50 THE ACRE.

4200 ACRE STOCK RANCH—with 40,000 cords hard oak wood. Free river water for irrigation—100 acres can be put to oranges. Fine hog proposition. Located in Tulare county, frostless—fine fishing and hunting. PRICE $5 THE ACRE.

1120 ACRES near Corcoran lands.....$22.50
960 ACRES near Corcoran lands.....$15.00
640 ACRES near Corcoran lands.....$14.00
320 ACRES adjoining Corcoran lands...$14.50
320 ACRES on Santa Fe, artesian belt...$16.00
160 ACRES, artesian belt.....$10.00
1280 ACRES, Kern county, artesian belt...$12.00
1280 ACRES, all in wheat, 2 flowing artesian wells, on Santa Fe; no alkali; with 1-5 of crop.....$25.00
COME IN. TALK IT OVER.
GEO. H. KERN,
WHOLESALE LAND DEALER,
206 Citizens National Bank Bldg. 15

FOR SALE—
20 ACRES, TULARE COUNTY. 20 ACRES.
$80 PER ACRE. $80 PER ACRE.
LAND AND WATER.

In the great Alta Irrigation District, where the crown raisins of the State are grown.

WATER 50c PER ACRE PER YEAR.

We are looking for farm

FOR SALE— Country Property.

FOR SALE—
ORANGE LANDS FOR SALE.
A GREAT BARGAIN.
A MONEY-MAKER.

640 acres ORANGE LANDS in the EARLY CITRUS BELT of California, in Kern county, and only 4 miles from S.P. railroad. Plenty of water can be developed for all purposes and this land is also adapted for deciduous fruits and vines. Over 2000 acres surrounding this section sold to Riverside and Redlands parties who contemplate planting citrus fruits this season. Lands in immediate vicinity held at $50 per acre. Price, $15 and terms.

320 acres, 4 miles from Santa Fe Railroad in Kern county, Cal., in the ARTESIAN BELT; loam soil adapted for alfalfa, deciduous fruits, vines, garden truck, etc. Price $10 per acre.

THE BEST AND CHEAPEST COLONIZATION TRACT IN CALIFORNIA. 2000 ACRES in the SAN JOAQUIN VALLEY. Land level, loam soil especially adapted for alfalfa, deciduous fruits, sugar beets, etc. Water can be developed for all purposes and pumping plant on property proves WATER SUPPLY, situated between two railroads. This is without doubt the BEST LARGE ACREAGE IN CALIFORNIA.

See us for agricultural and citrus lands. We have many choice small acreage farms at BOTTOM PRICES.

LEWIS & FLICKINGER.
Phones—Main 5687. 336 Douglas Bldg.

FOR SALE—

SEVENTH HOME EXTENSION COLONY

LANDS AT $25 PER ACRE.

The best land in Kern county—and no county has better land. We're starting another town and farming community close to the city of Bakersfield—right on the railroad. People moving onto the ground now—building—plowing—planting, etc., going right ahead. Just the right time to start this season's crop—a few more families can be accommodated in the second distribution to take place March 15.

Come in and go up on the EXCURSION Tuesday or Friday evenings at 4:20—round trip $5. Fare refunded to buyers. We take you all over the land in automobiles from Bakersfield. Call at our office in the daytime or attend the free stereopticon lecture any evening except Sunday at 8 o'clock. Booklet free.

CALIFORNIA HOME EXTENSION ASSOCIATION, ground floor, Chamber of Commerce Bldg.

FOR SALE—AT GARDENA—
400—Small house and large lot, fronting 2 car lines, close to store; a situation paying $60 a month to start in on goes with the place.
$750—Two acres, close to store, chicken growers and houses; all set to bearing walnut trees; well and pump; good soil and water stock; terms.
$1100—5 acres, with house, barn, well, windmill and tank, chicken yards and fences; 15 shares of water stock; half cash, balance time.
$1200—5 acres, close to car line; house 5 rooms, barn, chicken-houses and corrals, alfalfa, gum grove, fruit trees, berries and garden; 15 shares of water stock; a fine opportunity for a poultry ranch.
$1500—10 acres, close to car line; house, barn, chicken-houses and corrals, alfalfa, fences, fruit trees, water stock; 6 cows, chickens, ducks, turkeys and pigeons, and farm implements. Easy terms.
To Let—5 acres with house, barn and water; $150 a year.
GARDENA REALTY CO.,
Home phone 94. Gardena, Cal.

FOR SALE—
ALL ABOARD
FOR
DELANO, TULARE COUNTY, CAL.
Our private car "Elsie" will leave the Arcade Depot at 11:30 a.m. every Tuesday for our GRANGE ACRES COLONY TRACT.
You want a home that will produce an income.
We will sell you 20 acres and upward of as fine level land to any country can produce—no alkali, no hardpan, no objectionable features of any kind.
This land is unexcelled for diversified farming—from alfalfa to oranges. Water in abundance.
SECURE A HOME NOW.
THIS MEANS YOU.
If you are looking for a snap in land, price and terms, don't fail to take a trip with us. Will exchange for good income city property.
We will give you a round-trip fare for $6.
For further information call or address PORTER & KOOSENS, owners, 327 H. W. Hellman Bldg. Phone A3360. Agents wanted.

FOR SALE—BY GEO. H. KERN.
12 acres—House, barn, 1200 ft. irrigation pipe. Part to 4-year stand of alfalfa, 2 acres potatoes; abundance gravity water; 17 miles from Los Angeles, in frontline foothills. Price $5,250. Cash $1500; balance 4 years, 6 per cent.
20 acres—all in 4-year stand of alfalfa; no improvements. Alfalfa cut 6 times year. 1½ tons to cutting. Location and water conditions same as above. Price $5,625. Cash $1500. Balance 4 years, 6 per cent. This is extra fine orange land.
GEO. H. KERN,
WHOLESALE LAND DEALER.
208 Citizens' National Bank Bldg.
P. S.—See ad. under country property of San Joaquin Valley Lands. Note wholesale prices.

FOR SALE—PRODUCTIVE RANCHES, NO alkali, on car line, near large town, at genuine snap prices.
$1200—Half down, 10 acres level land, fenced, cheap water.
$1200—$2000 down, beautiful home, 5 acres, 5-room house, 7-H.P. pumping plant, barn, stable, gum wood, berries, large shade trees. Worth $4000. Also 5 acres adjoining this, set to fruit, at sacrifice.
$1500—Attractive, equipped poultry ranch, 5-room house, 7-inch well, cheap irrigation; 3 acres fenced with 5-ft. netting, 4 chicken-houses, $25; barn, stable, gum wood, orchard. Additional 5 acres, all fenced, 5-ft. netting; cheap.
These snaps cannot be duplicated. See other properties, then visit these. You will be convinced without argument. Take Santa Ana car to Dorsey Station, walk south to third house on right.
R. K. COOPER,
P.O., R. D., No. 2, Santa Ana, Cal.
Home 'Phone 1803.

FOR SALE—

CHINO RANCH.

RICH LAND, $100 TO $250 AN ACRE.

TERMS ONE-FOURTH CASH, BALANCE IN ONE, TWO, THREE AND FOUR YEARS, AT 6 PER CENT. INTEREST.

CHINO LAND
AND WATER CO.,
GROUND FLOOR,
PACIFIC ELECTRIC BUILDING,
6TH AND MAIN STS.
Phone—Private, Main 4363.

FOR SALE—
INVEST IN TULARE COUNTY FRUIT AND ALFALFA LANDS NOW before the advance. PLENTY OF WATER. Here are some RARE BARGAINS.
80 acres, 5 miles east of Delano, CHOICE LEVEL ORANGE SOIL, with wheat crop, at $62.50 per acre.
20 acres, fine foothill orange land, NONE BETTER in California, on the Porterville line; 1 mile from station, with wheat crop, at $25, $10 cash, balance 4 years. This will DOUBLE inside of 1 year and pay an INCOME.
160 acres, with house, barn and well, fine alfalfa and grape land, on R.R., ½ mile from station; price NOW $25 per acre. ALL SNAPS, offered at HARD-TIME prices.
JOHN RUPP.
23—125 S. Spring st., Los Angeles.

FOR SALE—RANCH BARGAINS.
10 acres, all or half, or in 5-acre lots; fine loamy soil, at Burbank, only 12 miles from Courthouse, and only a little over a mile from Burbank; finest possible garden soil, with fine pure, soft water, and an interest in a pump here throwing out over 100 inches of water. It is all surrounded by prosperous ranchers with great crops of alfalfa, berries, etc. It will pay for itself in three years. Then is a real "snap," and we will sell it for less than value, and take your mortgage as payment, or arrange terms to suit you. COME OUT AND TALK IT OVER with us at Glendale First Nat. Bank Bldg.; trains bring you to our office at electric depot.
PARKER & STERNBERG,
Owner's Agents.

FOR SALE—

I SELL THE EARTH.

R. S. BASSETT,

IMPROVED OR UNIMPROVED LANDS.

Orange, lemon, walnut, alfalfa and vegetable lands. Stock ranches, etc.

R. S. BASSETT, L.A.R.B.
Rooms 207, 208, 209, 210½ S. Broadway. 15

FOR SALE—AT $12 PER ACRE; $200 acres in Merced county, Cal. 240 acres are worth $40 an acre; no better land can be found; it is a rich, sandy loam, balance of land in pasture and covered with green grass; abundance of perpetual water, and without rent from the old ditch water, the oldest water right. Address at once, to J. J. MORGAN, Hollywood. Phone 2 9099.

FOR SALE—ACREAGE AND LOTS CHEAP. Easy terms. BURBANK REALTY CO., Burbank, Cal. S. W. White, agent.

FOR SALE— Country Property.

FOR SALE—
BY JOHNSTON & LYON.
A SNAP SACRIFICE SALE
TO SETTLE AN ESTATE.
27 ACRES NEAR FULLERTON.

17 acres set to 17-year-old walnuts, and 12-year-old oranges; 10 acres in 16-year-old blue gums; 2000 cords wood ready to cut will pay more than half of price asked for whole ranch. 5-room house, good barns, fine well, under best water right in district; elegant soil.

PROPERTY APPRAISED BY BANK AT $30,000.

We have exclusive control of this property and are authorized to sell it for $15,000 if sold at once. Can accept clear L. A. to $5000 or discount 5 per cent. for all cash.

7½-ACRE SNAP.

Located in city limits of Ontario; 5½ in 14-year-old lemons; 1½ in oranges 4 to 10 years old, interset with 12 varieties of home fruits; elegant soil; plenty of water; superb location. Can take clear residence in L. A. up to $3000 as part payment; act quick if you want this. All in A-1 condition.

25-ACRE WALNUT GROVE

East Whittier district; beautiful location; elegant soil; fine well. Also district fater right; $3000 improvements. Will sell for $15,000 or exchange for good stock ranch north of Ventura county.

JOHNSTON & LYON,
207-208 Lissner Bldg., 534 S. Spring st.
Phone P7292. 15

FOR SALE—
$2000 ONLY FOR
320 acres tillable land, 20 acres bearing olives, 20 acres eucalyptus trees, 40 acres grazing land, 5-room house, barn, corrals, 4 good wells, cement reservoir, 2 miles from Santa Fe station.
$10 ONLY PER ACRE.
320 acres grain and vineyard land, good eucalyptus land; water 25 to 40 feet; 2½ miles from Santa Fe station.
$20 PER ACRE.
320 acres in grain; fenced, good house, barn, windmill and tank; all level; water cheap and plenty; only 2 miles from Santa Fe station.
$15 PER ACRE.
40 acres good level grain land, ½ mile from Santa Fe station; will trade for lots.
$25 PER ACRE.
320 acres fine grain land, all level but 40 acres pasture; been in grain; fine for alfalfa; 2 miles from Santa Fe station; water cheap and plenty; will trade for cottage or bungalow.
WESTERN REALTY & INVESTMENT CO., 424 S. Hill st. P7634, B'dway 3470. 15

FOR SALE—
FOR $6500,
$2500 cash, balance on time to suit.
9½ ACRES,
North of Cucamonga, near the mountains.
New, modern, concrete house, 5 rooms, large living-room, hardwood floors, bath, fine porches, etc. Barn and other buildings. There are on this place, 24 orange trees, 300 Wheatley and 250 Muir peach trees. Trees for budding and grape vines. Hermosa Water Company stock.
This is a fine chance for one looking for a comfortable, independent place. We will be glad to give further particulars or show the place.
JOS. R. LOFTUS, Member L.A.R.B.,
229 Citizens' Nat. Bank Bldg.
Courtesy to agents. 'Phones A or Main 5113.

FOR SALE—RANCH BARGAINS.
25 acres of fine sandy loam soil, at Burbank, only 12 miles from Courthouse, and only a little over a mile from Hollywood; fine for alfalfa, berries, or vegetables; will pay for itself in 2 years; includes ownership in one of the finest pumping plants in the valley, making practically free water. Price very low.
20 acres at Burbank, with house and barn; pumping plant; about 2 acres in peaches; price only $9750. 5% mtg. exch.
32 acres at Burbank; 10 acres in full-grown walnut trees. Price only $4500.
ERKENBRECHER SYNDICATE, LTD.,
Ground Floor,
Grosse Bldg.,
122 W. Sixth St.

FOR SALE—
A GREAT BARGAIN.
SNAP—80 OR 160 ACRES. THE BEST LAND IN POMONA VALLEY, ONLY $50 ACRE IF TAKEN AT ONCE. THE SAME SORT OF LAND, SELLING FOR $250 ACRE. FINE SOIL, PERFECTLY LEVEL. WILL GROW ANYTHING ON EARTH. ADJOINING LAND IN ORANGES AND ALL KINDS OF FRUITS AND VEGETABLES. ONLY 3000 FEET FROM A RAILROAD STATION; FARE $1.60 ROUND TRIP. IF YOU ARE LOOKING FOR A SNAP, SEE THIS. 210 OLIVE ST., OR SMITH, 320 S. SPRING ST. CARE OF SCOTCH TAILORS.

FOR SALE—
"MEXICO."
THERE ARE HOMES FOR
THOUSANDS WAITING
To be occupied by members of LA PROSPERIDAD COLONY ASSOCIATION. Become a member now, and get a home for yourself and family on equal terms with every other member. We are taking in 200 to 300 members a month. Our plan appeals to all. This association has an option on 500,000 acres of land in Lower California. Every member has the same opportunity, the same advantage. There is no one to exploit you, because you yourself are the Association. Come and hear about it, or write for booklet and map. Public meetings every Wednesday evening at 8 o'clock, in Symphony Hall, 327 S. Hill street. Offices, 534, 535 and 536 CHAMBER COMMERCE, Los Angeles, Cal.

FOR SALE—
1000 acres of land, between Inglewood and Redondo, all first-class land, will grow anything. For particulars see
W. L. HOLLINGSWORTH & CO.,
315-16 WILCOX BLDG. 15

FOR SALE—ANY ONE LOOKING FOR A good mountain stock ranch will do well to investigate this, 480 acres well fenced, 150 acres tillable, fine soil, with good water right, 265 inches, water in ditches, all the year, raise hay, grain and anything you want. There is a good house, barn, chicken house, granary, wood shed, shop with blacksmith tools, good young team, wagon and harness; 28 head cattle, 15 hogs, some chickens. This is a fine place and the best ranch in this part of the country. Address F. D. HUTCHINSON, Grub Gulch, Madera county, Cal. 15

FOR SALE—
BEAUTIFUL
FOOTHILL FARM HOMES.
Eighteen miles from Los Angeles, $100 to $250 per acre, with abundant water for irrigation piped to the highest point of each tract; only a few pieces left. 1200 feet elevation. Ideal orange, lemon and winter vegetable land. Immune from scale and frost. Choicest spot in Southern California. Come in and see us any day and go out and look at this ideal home spot. Round trip $1.20.
CALIFORNIA HOME EXTENSION ASSOCIATION, ground floor, Chamber of Commerce Bldg.

FOR SALE—
$2000—3-acre chicken ranch close to L.A., good 4-room house, orchard, alfalfa and berries, plenty water, worth $2750.
WILLIAMS BROS. CO.,
319 H. W. Hellman Bldg. A3725. 15

FOR SALE— Country Property.

FOR SALE—AT $25 PER ACRE; 480 ACRES of choice orange and alfalfa land, with an absolutely free water right, in the foothills east of Porterville. This section ripens oranges 2 weeks earlier than any other in the State. The property is protected from frost on all sides, and is adapted to Valencias as well as navel oranges; has a constant flow of 30 inches of free gravity water, and is surrounded by some of the best paying groves in the State. The water right alone is worth every dollar that is asked for the property. J. N. WILLIAMS & CO., 302 I. W. Hellman Bldg. 15

FOR SALE—
A SPECIAL OPPORTUNITY.
ONLY—$3000—ONLY
25 acres of extra fine land, located 1 mile from the S.P. station at Pierce Park; only 30 miles southeast of Los Angeles. Two flowing artesian wells. Splendid soil for peaches, pears, apricots, alfalfa, corn, oats, barley, onions, berries, Irish and sweet potatoes. Ideal location for dairy and chicken ranch. This land is sure to become exceedingly valuable in a very few years. Owner going North and will make big sacrifice for quick sale. Terms easy.
THE KREMER CO.,
(Exclusive Agents)
607-608 Lissner Bldg.
324 S. Spring St. Main 3797
P3994. 15

FOR SALE—HOW WOULD YOU LIKE TO join a colony going to the most favored spot in Mexico, where lands can be bought for $2.50 to $5 per acre, in tracts of 100 acres or more, where the soil will grow anything raised in California, and in addition all of the tropical fruits, with a dependable market at all times. Land unequaled for raising corn, cotton, tobacco, cane, rice, beans, etc. Preeminently adapted for cattle, horses and hogs. Near a deep water port and line of rail road, now under construction. High and healthful climate.
This is no land scheme, but a legitimate, permanent home-making proposition, and to parties desiring to investigate the fullest information will be given. Address S, box 198, TIMES OFFICE. 15

FOR SALE—
OLD RANCHO BURDIVIDED,
At Rowland Station, Salt Lake line, 24 miles east, 30 minutes ride; 2c cents fare. Frequent trains, excellent service. Land in this lovely valley on north slope of Puente Hills is deepest, richest soil tributary to Los Angeles; holds State fair oranges and walnuts in world, quality and price. Best location for all berries and commercial vegetables. Abundant water in piped over land through steel pipes, asphalt lined, thoroughly sanitary. Practically artesian available at all times for domestic use and irrigation. Locality picturesque and beautiful. Will sell in small farms, any size, reasonable. Easy terms. Investigate. GERALDINE, 205 Collins Bldg. A3662; Main 7262.

FOR SALE 4 SECTIONS, 2560 ACRES OF fine rich level land, at $15 to $22 per acre, in Fresno Co., Cal. This land is level and is situated in a fine and healthy locality; by improving this land it can be made in a short time worth from $30 to $50 an acre; this kind of land is being rapidly bought up and prices are rapidly rising. Easy access to plenty of water for irrigating. Ideal for colonization. Will sell all or a part. Address at once to J. J. MORGAN, Hollywood, Cal. Phone 2 9099. 15

FOR SALE—
UNCLE SAM HAS A FEW FREE FARMS LEFT.
IT IS OUR BUSINESS TO SHOW YOU WHERE THEY ARE. THE LAND IS PERFECTLY LEVEL AND A RICH, SANDY LOAM SOIL; GRAINS AND GRAPES OF ALL KINDS CAN BE RAISED WITHOUT IRRIGATION, AND APPLES, ALFALFA, ETC., WITH VERY LITTLE IRRIGATION; LAND IS CLOSE TO LOS ANGELES AND NEAR GOOD R.R. TOWNS, SCHOOLS, ETC. BETTER REGISTER NOW FOR CHOICE SELECTIONS.
OSBURN'S GOVERNMENT LAND BUREAU,
336 CHAMBER OF COMMERCE.

FOR SALE—
10 ACRES.
TOLUCA.
ONLY $1400.
Sell best offer this week.
Fine soil, close to Fernando ave. and 9th st., some large eucalyptus, also some fruit; one-half price, still owner will accept good lot for part. Phone
JAMES H. FULCHER, 138 S. Broadway. 15

FOR SALE—
ONE TO FIVE ACRE RANCHES.
IN THE
LAWNDALE POULTRY COLONY,
RICH SOIL, PURE WATER,
ACRES $425.
$25 DOWN, $5 PER MONTH.
FINE COMMUNITY.
GOOD SCHOOL, STORES, ETC.
E. L. HOPPER & SON, OWNERS,
402 LAUGHLIN BLDG.
A3361. 315 S. BROADWAY.
MAIN 244. 15

FOR SALE—BEST BARGAIN IN CALIFORNIA; 162 acres, all level land; two miles from Galt, on county road; 35 acres in barley and 2 acres in vineyard, one-half bearing; finest land for Tokay and Zinfandel. 40 acres in rich bottom land, seven-room good house, two-story tank house, eight chicken houses, granary, large barn, plenty good water, all necessary outbuildings, 20 cows, creamery and cows and three horses can be bought. Terms $80 acre; one-half cash, balance long terms. Addresss or call on JOSEPH WALTENBERGER, Galt, Cal.

FOR SALE—FERNANDO VALLEY SPECIALS.
$2500—10 acres, cultivated, at Lankershim.
$75 per acre, 40 acres, unimproved, good land.
$3000—20 acres, 300 apricots; splendid land.
$2000—20 acres, none better in the valley.
$250 per acre, 10 or 20 acres, planted potatoes, $25 per acre, 160 acres at Fernando; snap.
$6000—30 acres, orchard, at Lankershim, income.
$2500—Fine property.
HOLT & MUNTON,
15 240 Byrne Bldg.

FOR SALE—THE UNITED STATES IRRIgation Congress at Sacramento, placed the cost of irrigating one acre of land at $1. Estates Ranch acres cost $1 per acre to irrigate, and the water is not brought at a great distance from somewhere else. You have the Kings River right on the ranch, through which it flows for a distance of 5 miles, and this is one of the greatest irrigating streams of the United States. It will not take long to pay for your land at this difference in cost of irrigating.
EMPIRE INVESTMENT CO., Phone Broadway 5074, 415 H. W. Hellman Bldg., 4th and Spring, Los Angeles, Cal. 15

FOR SALE—
APPLES, WALNUTS, VEGETABLES.
These crops, every profitable crop grown, 20 acres first class land, 2 acres bearing apple trees, 7 acres barley, best walnut section in the State. Also near this, one acre with small hotel, paying well, both for $2500, liberal terms; only 37 miles from Los Angeles.
W. A. VARCOE & CO.,
402 Front Bldg., 146 S. Broadway. 15

FOR SALE—
Our surveyor will be in Los Angeles MONDAY to furnish FREE INFORMATION to parties desiring to locate on government lands. We have a number of first-class relinquishments at very low prices per acre. All these lands are located in Los Angeles county near town and railroad. Ideal locality for apple and pear culture, chicken and turkey raising, and fine alfalfa section. For full particulars see GOLDEN STATE REALTY CO., 610 S. Spring st. 15

FOR SALE—
MODESTO—TURLOCK
IRRIGATION DISTRICT LANDS.
Best agricultural propositions to be found anywhere in California.
LAND OWNS THE WATER.
Vineyard, fruit, alfalfa and vegetable lands, large or small tracts, improved and unimproved.
PRICES RIGHT; TERMS TO SUIT.
MODESTO LAND CO.
406 Grosse Bldg., cor. 6th and Spring sts. 15

FOR SALE—FREE—20 ACRES—FREE.
We still have a few alternate tracts left, if applied for this week. Last week over 600 acres given away. Our fruit and grain land adjoins city limits of Ensenada, 95 miles south of San Diego. Sprechels's new railroad and another steamer line is cause for this great rush of settlers and investors. Water shares sold on easy terms. Write or call. LOWER CALIFORNIA LAND, WATER AND COLONIZATION CO., 216-217-218 Chamber of Commerce, Los Angeles. 15

FOR SALE—4 acres very fine soil, fine for fruit, berries or garden; close to fine beach town; close to school; is located on public road; is near fine cannery; not more than four hundred yards from depot; close to peat fuel factory; fine homes on adjoining land. Adjoining land cannot be bought for less than $75 per acre. Price $500.
WILLIAMSON B. PARKER, 501 Chamber of Commerce, Los Angeles. 15

FOR SALE—10 ACRES, $2300.
BEST LEMON LAND IN STATE.
BEST BUY OFFERED TODAY.
We have near Upland 10 acres rich chocolate loam soil, plenty of water, in frostless location; land surrounded with groves, for only $225 per acre. If you want a first-class place at 15 below price, see this.
HONEYWELL & ALEXANDER,
211 Laughlin Bldg. 15

FOR SALE—133 ACRES, BEST OF ALFALfa, strawberry and fruit land; twelve miles from Los Angeles on S. P. Railroad; pumping plant and improvements worth $1000 thrown in at a price for the whole at $25 per acre less than adjoining land. See HEISLER or ELLIOTT, 405 Douglas Bldg. 15

FOR SALE— Country Property.

FOR SALE—
120 acres, Dairy or Hay Ranch, S. W. of Porterville in Tulare Co., all level, ditched and checked for irrigation; 7 shares of water stock; fenced and cross fenced; wells, etc.; 6-room home, fruits, etc. Price $40 per acre. Adjoining 20 acres sold two weeks ago for $4250. This is your opportunity to get a good ranch at extra value. Apply to the OWNER, 701-2-3 Merchants Trust Bldg. Home A3363, Main 3542. 15

FOR SALE—
BIG BARGAIN.
40 acres A No. 1 land, only 1½ miles of Garden Grove, on Santa Ana electric, plenty irrigating water at 150 feet deep. Rich farming community. The biggest ranch bargain on the market today.
$125 AN ACRE—$1000 CASH, BAL. EASY.
W. F. THORNE,
A1634. 211 Copp Bldg.

FOR SALE—$1000 WILL BUY A BARGAIN in a five-acre tract near Glendora, excellent soil, rapidly increasing in value. Well adapted to growing citrus fruits or set out to eucalyptus would make a small fortune in five years.
$1700 will buy a bargain in 20 acres of post land near Huntington Beach. Probably the lowest price quoted per acre in the district. Can furnish tenant for 10 acres for $300 per year. This is a money maker. Address HALL-ARMITAGE COMPANY, 404-5 Douglas Bldg.

FOR SALE—
5 ACRES RICH LAND, NEW BUNGALOW.
Very artistic, 7 rooms, near San Gabriel; fruit trees abundant; apricot, apple, peach, pear, plum; also raspberries, blackberries, gooseberries, fine table grapes; 80 walnut trees; splendid well and pumping plant; an ideal suburban home.
THEODORE HAYNES,
15 206 Wilcox Building.

FOR SALE—40 ACRE RANCH, $150 PER ACRE.
We guarantee this to be better than anything you have seen, 20 acres in young walnuts, balance fine chili pepper, potato or alfalfa land, 2½-H P. pumping plant, 5-room good house and barn. Price $150 per acre. See O. W. STAATROM, with R. E. IRBETSON & CO., 306-310 L. A. Trust Bldg. Main 3500, A3436. 15

FOR SALE—TURLOCK IRRIGATED DISTRICT HOMESEEKERS. Now is the time to secure a home in this famous section of the San Joaquin Valley, where after your first payment your land pays for itself. We sell improved and unimproved land all under ditch in tracts of 5 acres up, on easy terms. Remember the water belongs to the land. Call on or address HOMESEEKERS' IRRIGATED LAND CO., Turlock Hotel Bldg., Turlock, Cal.

FOR SALE—
$250 PER ACRE, 80 ACRES OR LESS, FINEST ANAHEIM IMPROVED RANCH LAND; BIG NEW WELL. 300 INCHES WATER. WILL RAISE ANYTHING. A CHANCE TO GET A FINE RANCH CHEAP. A. W. CLEAVER, 325 BRYSON BLDG.

FOR SALE—
IMPERIAL VALLEY.
Alfalfa, corn and hogs, making farmers rich. Go with us and investigate and look the country over. Land prices advancing. IMPERIAL VALLEY LAND CO., 411 W. 7th street. 15

FOR SALE—YOUNG WALNUT ORCHARD, 120 acres; will sell any acreage for less than value of land alone; best land in State; rich soil; 20 feet deep; abundant water free; beautiful location; 20 minutes from Los Angeles; no fare; excellent service. An unimproved land, any acreage for homes or small farms; best possible for berries, trees, commercial vegetables, alfalfa, etc.; no commission to pay. Owner, 255 COLLINS BLDG., 326 W. Third st.

FOR SALE—
$2000 will handle 80-acre alfalfa, dairy ranch, (balance time;) cows, hogs, separator, farm tools, new house, barn, shed, well, stanchions, six fields, hog-tight fence; best water right. Owner, BEN LAMB, Oil Center, Cal.

FOR SALE—12 ACRES ALL UNDER CULtivation, 5 acres full-bearing walnuts, apricots, oranges, lemons, berries, fine garden, shade trees, abundance of wood and water; 5-room cottage, 6-room house, barn, large shed. A fine home place and investment. We consider this a great bargain at $4000.
Sole Agents. REYNOLDS & JOHNSTON, 542 Citizens' Nat. Bank Bldg. 'Phone Main 3262.

FOR SALE—9 ACRES FIRST-CLASS ORange land, Tulare county's famous orange belt, 8 miles of Visalia (county seat,) 1 mile S. P. R.R., near hills, school on land; land joining to be set to oranges, also suitable for grapes, peaches, apricots, olives, figs, beans, berries, melons, etc. Water close to surface and orange groves in all directions. Nothing better. Only $175. R. A. VAN LOAN, owner, Visalia, Cal.

FOR SALE—WANTED TO KNOW IF YOU would like to invest in a fine stock, cattle and alfalfa ranch; 1200 head of cattle, 14 head of horses, 2 acres in alfalfa, 400 to sold 40 acres, 10 miles' range; a big money-maker. Wants to put 1000 more cows on the range; also man to take charge who understands ranch. IVELAND & CO., 203 Mercantile Place. Phones A1373, Main 1882. 15

FOR SALE—
5 to 20 acres on Venice Short Line, at The Palms, finest kind of soil, location unexcelled, part in full bearing walnuts, $200 per acre, fully worth double. WE OWN THIS 20 ACRES AND MAKE THIS HEAVY SACRIFICE FOR IMMEDIATE SALE.
WILLIAMS BROS. CO.,
319 H. W. Hellman Bldg. A3724.

FOR SALE—
FREE TICKETS TODAY.
"Me and my wife can make a good living on that little 2½-acre ranch in Orange county, and so can you. Rich soil, near car. Price $300 for the whole thing and only $-4 cash, never so easy you'll never know it. See my agent before 12 today for free ticket." DALTON, 215 E. 5th st. Main 4754, P7543.

FOR SALE—
PICK UP THIS SNAP IN LAND.
Fine quarter section near Delano; level, all fenced; under cultivation; sandy loam soil; splendid for oranges, grapes, alfalfa and all deciduous fruits; only $35 per acre; a sure bargain.
THEODORE HAYNES,
15 206 Wilcox Building.

FOR SALE—
10-ACRE RANCH.
200 laying hens, 2 cows, horse, wagon, harness, farm tools, 5-room house, furnished, large barn, chicken-houses and corrals, gum grove, some fruit, part berries, part been planted. A bargain at $4000. Some terms.
WILL C. PRATHER INV. CO.,
313-20 Grant Bldg.

FOR SALE—AN OPPORTUNITY OF A LIFETIME IN THE WONDERFUL COACHELLA VALLEY; 10 ACRES OF THE FINEST ORANGE, GRAPE OR TRUCK LAND OUT OF DOORS, AT $65 PER ACRE, SPOT CASH, IF TAKEN THIS WEEK. INVESTIGATE AT ONCE.
HAMBRIGHT COMPANY,
635 LAUGHLIN BLDG.

FOR SALE—A MAGNIFICENT ESTATE IN foothills between Pasadena and Baldwin's ranch, 35 acres in full bearing oranges, 20 acres in full bearing walnuts, remainder of this 55 acres in alfalfa, grazing, etc. Two houses, barns, private pumping plant, flowing well; this is an excellent income proposition and a rare opportunity to secure a fine residence estate. 15 WISLER, MOORE & CO., 230 S. Hill st.

FOR SALE—
Great cattle ranch, 50,000 acres. Income from crops and cattle, $70,000 per year. Only $5.25 per acre. Will show you a great buy as a colony and cattle combination.
ANNA L. BRIGGS CO.,
421 H. W. Hellman Bldg.
Corner Fourth and Spring.
Formerly 409-10 Pay Bldg.) 15

FOR SALE—AT COVINA A FINE FIVE-acre navel orange grove in full bearing, close to town and electric road; fifteen shares of water stock; 7-room house; can connect with telephone and electric light lines; also domestic water under pressure; price $6500. Apply to COVINA NATIONAL BANK, Covina, Cal. 15

FOR SALE—FIVE-ACRE RANCH, THREE in navels, remainder in alfalfa and table grapes, 4-room house, barn, chicken houses, nearly hundred chickens, cow, horse, good water right; exchange for cottage or house in city; we make a specialty of exchanging property for city and city for country. WIPI FR. MOORE & CO., 310 S. Hill st. 15

FOR SALE—
STOCK RANCHES,
DAIRY FARMS,
ORCHARD AND VINEYARD LANDS.
We have a choice list of large and small tracts, and can suit you in prices and terms anywhere in Central and Southern California. Call and see us.
WORTHINGTON-SAMPSON INVESTMENT CO.,
417 Chamber of Commerce Bldg.

FOR SALE—
$65 PER ACRE.
80 acres rich deep sandy loam soil, near Delano, in San Joaquin Valley.
Improved with new pumping plant, house, barn and crop of potatoes, wheat, corn and sweet potatoes; terms. Also have several bargains near Delano.
PAYNE-THOMAS REALTY CO.,
123 South Broadway. 15

FOR SALE — POSITIVE SACRIFICE! Splendid 2-acre soft-shell walnut ranch, near El Monte. If you have some cash you can buy this property for several thousand dollars less than it is worth. YOUNG & ADAMS, 254 South Hill. A7949. Broadway 2975. 15

FOR SALE— Country Property.

FOR SALE—
$50,000 will buy 292 acres at Placentia near Fullerton the heart of the orange growing country bounded on all sides by citrus growing trees. Ten acres are planted to late Valencia orange trees, four-room hard finished house, barn, 100 feet by 100 feet; 50 shares of water stock, and every foot of this land can be irrigated. Price $5 per cent. below asking price of adjoining lands. Inquire of JOSEPH MEHMER, 158 North Main st., Los Angeles. 15

FOR SALE—$75 PER ACRE, INCLUDING growing crops, 320 acres, improved, 200 acres in good stand alfalfa and barley, balance root, fruit and vineyard land. All fenced and cross-fenced, small house, 10-inch flowing well, also free deeded water sufficient to irrigate the whole ranch. 2 miles to depot, 9 to sugar mill, 7 west of Tulare City, Cal.; 1-7 cash, balance long time. GIRDLESTONE, 327 S. Broadway, Los Angeles. 15

FOR SALE—TWENTY-ACRE RANCH, TWO miles from Vacaville, good five-room house, bath, pantry, lath -lastered; household furniture, barn, five acres planted to grapes; some fruit, berries, horse, cow, buggy; light harness, work harness, plow, harrow, cultivator; fine well of water; level land; rich soil; $3000; $1500 cash; good terms; well improved fruit or grain ranches for sale. W. MEYERS, box 622, Vacaville, Cal. 15

FOR SALE—
320 Acres in Imperial Valley on R.R. $4 per acre for patent.
640 acres 7 miles from RR. $2.50 per acre.
640 acres 7 miles west of Imperial; finest grape land, $2.50 per acre.
We have many other bargains in the valley in improved and unimproved land. BINGHAM & KNOWLES LAND CO., 305 S. Broadway.

FOR SALE—
WHY DON'T YOU BUY THIS LAND?
Splendid quarter section, rich, sandy loam soil; splendid for alfalfa, grapes and all deciduous fruits; adjoins townsite on main branch S. P. Railroad; place all fenced; well; plenty water; worth $100 per acre; $40 gets it. Imp.
THEODORE HAYNES,
15 206 Wilcox Building.

FOR SALE—GO WITH US WEDNESDAY night to the Empire Ranch, and it will prove the most profitable trip you ever made; you cannot appreciate how beautifully Nature has provided it with water and what a grand opportunity it offers a man to get a start in life.
EMPIRE INVESTMENT CO., Phone Broadway 5074, 415 H. W. Hellman Bldg., 4th and Spring, Los Angeles, Cal. 15

FOR SALE—2 MILES NORTH OF FULLERton, chicken ranch, in full running order; 5½ acres, 4-room house, barn, brooder-house, incubators and brooders, 12 chicken-houses and yards, 1500 young stock, several place, 450 Satsuma plums and assorted fruits; 100 White Rock chickens, 2 horses, cow, calf, 2 wagons, harnesses and farming tools. Address W. H. JENNINGS, Fullerton, Cal., Orange Co. 15

FOR SALE—HAVE YOU EVER STOPPED to estimate the cost of operating a pumping plant? If so, you know what a material saving an artesian well is. We have for sale a 40-acre ranch of finest soil in Southern California. Highly improved. A flowing well which will average 300 inches. Will sell for ¼ down, balance long time, at 6 per cent. L. C. WOOD, 204 Currier Bldg. 15

FOR SALE—SAN FERNANDO LANDS.
Toluca.
$1000—20 acres choicest piece in valley.
$1500—20 acres elegant location, good land.
$4000—12 acres first-class peach orchard.
$2500—6 acres improved, plenty water, Vineland.
$2100—160 acres improved, in wheat, Tulare.
$4500—20 acres improved, complete, Carmenita.
W. J. BRYANT, room 210 Byrne Bldg. 15

FOR SALE—
COACHELLA VALLEY ACREAGE.
$1250 cash or terms if sold this month. Our only 5-acre tract left close to depot at Coachella. Fine corn in intensive farming. One 10-acre tract $2500, this month only. One-half cash, balance to suit. Don't pay for land. See WARREN F. McGRATH, with STRONG & DICKINSON, Second and Broadway.

FOR SALE — 40 ACRES ALFALFA, FINE stand; land piped with 120 inches of water; cost $200 per acre; $100 cash, balance one-half of the year at market price until paid out, which will take about 5 years, and then the land will be yours, and worth $400 per acre. Same as renting. Where can you put $2000 and have it grow to $16,000 as quick? F. W. WOODS, Pomona, Cal. 15

FOR SALE—
FARM SEEKERS; I AM LOOKING FOR YOU WITH CHOICE OFFERINGS OF FARM LANDS AND GROVES AT THE RIGHT PRICE.
25 YEARS' EXPERIENCE AT YOUR SERVICE.
FRANK L. FRARY, ROOM 4, STANTON BLDG., PASADENA. 15

FOR SALE—
$75 to $250, Anaheim acreage, plenty of water, rich soil, improved and unimproved.
A. W. CLEAVER,
325 Bryson block.

FOR SALE—
A CORCORAN SNAP.
80 acres, two miles east from Corcoran. $40 per acre. Choice, level land; free from alkali.
Call at once.
CALIFORNIA IRRIGATED FARMS CO.,
525 S. Spring St.
Tels. F1379, B'way 2835. 15

FOR SALE—
1000 ACRES RICH SEDIMENT SOIL in Tulare county; 3 miles from railroad; fenced and cross fenced; partly checked and ditched; some alfalfa; greatest pumping plant in valley; wonderful flow of water; cost $40,000; combination proposition; would divide; price only $35 per acre.
THEODORE HAYNES, 206 Wilcox Bldg.

FOR SALE—WILL SELL MY RANCH AND all implements included, consisting of 25 acres of fine loamy soil, 20 acres in fine stand of potatoes, 1½ acres in onions and other vegetables, 3 head first-class stock, good house, barn

FOR SALE—
Suburban Property.

FOR SALE—SEVEN SPECIALS

No. 1—A MAP, imported, showing the city from the ocean to the mountains, with all the streets, boulevards, car lines, parks, etc., plainly marked; size 30x40 inches; price 50c; mailed to any address, 60c. Call at the office of the Los Angeles Chamber of Commerce, 10th floor, Merchants' National Bank building.

No. 2—A new, up-to-date, 10-acre home in the city limits, with 5-room bungalow, barn, chicken-house, etc. Only $2,000; $500 cash, balance $15 per month.

No. 3—A 5-acre chicken ranch, with 4-room house, barn, chicken-house, etc. Only $1,500; $500 cash, balance $15 per month.

No. 4—A 5-acre walnut grove, with 4-room house, barn, chicken-house, etc. Only $2,000; $500 cash, balance $15 per month.

No. 5—A 5-acre orange grove, with 4-room house, barn, chicken-house, etc. Only $2,000; $500 cash, balance $15 per month.

No. 6—A 5-acre apricot orchard, with 4-room house, barn, chicken-house, etc. Only $2,000; $500 cash, balance $15 per month.

No. 7—A 5-acre peach orchard, with 4-room house, barn, chicken-house, etc. Only $2,000; $500 cash, balance $15 per month.

Any of the above 7 specials will be sold on the installment plan, or will be exchanged for property located in Los Angeles. Call at once at the office of the Los Angeles Chamber of Commerce, 10th floor, Merchants' National Bank building.

J. F. WILLIAMS & CO.

FOR SALE—TELL YOU THE TRUTH. WE EXPECT YOU TO BELIEVE US.

The best buy for a home and profit in the city. Then, here's a GOOD THING. Read twice and read fast.

A 5-acre tract, 3½ miles from city hall, on Pasadena car line, 1 acre in oranges, 1 acre in walnuts, 1 acre in deciduous fruits, balance in alfalfa; all under irrigation; 5-room bungalow, barn, chicken-house, etc.; all for $3,000; $500 cash, balance $30 per month

FOR SALE—
Suburban Property.

PASADENA.

FOR SALE—NEAR THE MOUNTAINS, near Pasadena, nearly 2 acres, lots of fruit and shade trees, 10-room house, fine water. If you are looking for health, this is the place. Price $7750; going away. Owner, Miss A. E. JOHNSON, 1284 E. Spring. 15

FOR SALE—MODERN 4 ROOM COTTAGE on big southwest corner lot, 80x200, high, healthy, lovely view, two car lines, $2250, very easy terms; better than paying rent. Owner, 127 LAUGHLIN BLDG. Main 1160. A1160. 15

SIERRA MADRE.

FOR SALE—A BEAUTIFUL 5-ROOM HOUSE on lot 80x200, at Sierra Madre; for only $4000, including 30 shares of water stock. This place is a little beauty with fruit trees and all first-class improvements. Must be seen to be appreciated. For full particulars see MR. PHILLIPS, 459 S. Spring st. 15

FOR SALE — AT $200 BELOW MARKET value; new, modern, 5-room house; east front; lot 50x200 ft. Two blocks from car; best buy in Sierra Madre. Present tenant will lease for a year at 14 per cent. on investment. A. S. MEAD, Agent. 15

FOR SALE—OR EXCHANGE—5-ROOM COTtage, lot 50x150, ft. on electric car line in Sierra Madre. Price $4000. Will take cottage in L. A. to $2000 clear. FITZ ACKERLY CO., 2141 Echo Park Ave. Phone Temple 1098. 15

FOR SALE—LOTS IN SIERRA MADRE, 100x255, one block from car, at $750, on terms. Write us for free booklet of views. A. S. MEAD, Agent. 15

INGLEWOOD.

FOR SALE — EXCHANGE OR RENT, houses and lots at Inglewood on easy terms. Inquire of A. T. CARRBERT, Nutwood Station, Inglewood line, two blocks east of station. 15

FOR SALE—
Lemon and Orange Groves.

FOR SALE—
30-acre bearing oranges, lemons, good house, barn, horses, wagon, tools, etc., about $2000 in fruit; if taken quick, $7500 cash will secure orchard, balance at 8 per cent., long time, good district.

Eight hundred acre tract, surrounded by bearing citrus orchards, with good water right; can be bought at a price that will pay 100 per cent. on investment within one year; will take about $15,000 in cash to handle whole tract; this is well worth investigation.

See A. L. TRENCH, or J. M. CLARK, With SMITH & DIETER, 60 S. Hill st.

Main 1401. Exchange 7117. 15

FOR SALE—A FINE ORANGE GROVE OF 10½ acres, beautifully located on the Los Angeles-Riverside blvd., in West Riverside. 5 acres in navels, 4 acres in Valencias, 4 acres apricots, 2½ apricots in open orange land; cheap water; excellent soil; frostless location. Price $7500. J. N. WILLIAMS & CO., 303 I. W. Hellman Bldg. 15

FOR SALE—LEMON ORCHARD—
20 acres Eureka lemons, in full bearing, and a good setting of summer fruit; double water right; sufficient to irrigate abundantly every fifteen days; location at one of the best lemon centers, and free of frost; price $2000 per acre.

J. O. ENELL,
Orange Grove Headquarters,
Opposite postoffice,
15 Pomona, Cal.

FOR SALE—ORANGE AND LEMON ORchard at Upland; 40 acres, excellent orchard, on Euclid ave., consisting of navels, Valencias and lemon trees, mostly in full bearing; large modern dwelling; lawn and shrubbery; a beautiful home.

J. O. ENELL,
Orange Grove Headquarters,
Opposite postoffice,
15 Pomona, Cal.

FOR SALE—
5 acres Valencias, 5 acres navels, 7 years old; 1800 lemon navels picked; a few left; fair crop Valencias; 30 shares water; fine soil; good location, in Ontario; $7000 will buy grove, with crop, or will keep crop and take $6000. This is the best bargain of the season. We need $3000, balance can run to suit. See MR. MALONE,
WESTERN REALTY & INVESTMENT CO.,
15 434 S. Hill st. F2814, Bdway 2470.

FOR SALE—15-ACRE FOOTHILL ORANGE ranch, west city limits, Monrovia, on Fifth ave., and White Oak; four blocks from car line; half in navels and Valencias; half in winter garden land; 4-room house, barns, chicken corrals; interest in pumping plant and Santa Anita water shares deeded; fertilizing, pruning, fumigating done at cost; easy terms. PATRICK DAVIES, 223 W. White Oak ave., Monrovia. 15

FOR SALE—YOU CAN OWN A NICE FRUIT ranch, yielding 20 a life income, by joining our new colonization company. A few more agreement-floor shares for sale, secured by individual deeds to certain number of choicest acres. An extraordinary opportunity to multiply your money and safeguard your future. Address GROUNDFLOOR, 817 Chamber of Commerce, Los Angeles. 15

FOR SALE—
STRATHMORE ORANGE LANDS.
Between Lindsay and Porterville, 10-acre tracts, the cream of the district. In tracts of 20 acres and upwards, from $65 to $100, 1-4 cash, balance at end of 6 years. Magnificent location, abundant water, electric power, school, railway station; frostless belt. For maps, prices and terms, address ALEXANDER LAND CO., Fresno, Cal.

FOR SALE—OR EXCHANGE—WE HAVE orange and lemon groves, alfalfa and walnut ranches, and raw land, located in one of the best districts in California, including Covina, Irwindale, Azusa, Glendora, Charter Oak, San Dimas, Lordsburg and La Verne, all sizes and conditions with prices to suit. Call, write or phone, HAZZARD & WELCH, Covina, Cal. Home Phone 56.

FOR SALE—A DECIDED BARGAIN IN AN orange grove, at Covina; 10 acres, solid to oranges, double water right. Adjacent properties, twice the price asked for this grove if sold this week. We make a specialty of citrus groves, and have a number of excellent bargains. WISLER, MOORE & CO., 239 S. Hill st. 15

FOR SALE—BEAUTIFUL 10-ACRE GROVE on Euclid ave., Upland. Remember, some day frontage on this avenue will be $100 per front foot and that won't be high, for 100 feet across seven miles long; this piece has 420 feet on the avenue, price now with crop, $15,000. H. A. MILLER, 207 Bryson Block. 146 S. Spring st. 15

FOR SALE—
Great bargain in orange land near Claremont at $80 per acre; 240 acres, will take some trade. The possibilities for making money are great on this land.

ANNA L. BRIGGS CO.,
A5748. 621 H. W. Hellman Bldg.
(Formerly 628-30 Pay.) 15

FOR SALE—$7000, 10 ACRES, ALL VALENcias; four years old. This is one of the best young Valencia groves in So. Cal. Never offered for sale before. Now on the market for only 30 days, for cash. Best of water right. In frostless belt; 1½ miles from San Dimas. Usual courtesies to agents.

H. E. WARD, Charter Oak. 15

FOR SALE—ORANGE ORCHARD AT SAN DIMAS.
10 acres in full bearing, with beautiful buildings; a first-class property, $15,000.

J. O. ENELL,
Orange Grove Headquarters,
Opposite postoffice,
15 Pomona, Cal.

FOR SALE—
WHEN YOU BUY AN ORANGE OR LEMON GROVE YOU WANT THE RIGHT SOIL, WATER, TREES, LOCATION.
I KNOW THE COUNTRY AND CAN SHOW THE GOODS.

FRANK L. FRARY,
15 ROOM 6, STANTON BLDG., PASADENA.

FOR SALE—2 ACRES, ¼ FULL BEARING lemons; one-fourth full-bearing apricots; all are in fine shape; nice new cottage; price only $3500; will pay interest on double. E. A. MILLER, 201 Bryson Block. 146 S. Spring st. 15

FOR SALE—20 ACRES, ORANGES, TWO years from setting; cement pipes, all level sandy loam, one mile west San Dimas. $200 down, balance two years, without interest; will care for place two years free, $12,500. H. E. OWEN, Owner, San Dimas.

FOR SALE—17-ACRE LEMON GROVE; 1500 large bearing trees, ten-room house, large barn; 1½ miles from railway station; plenty water; special bargain to cash buyer.

F. V. LANDT,
15 Room 129 Stimson Blk.

FOR SALE—OR EXCHANGE—20 ACRES orange land, 2½ miles west of Riverside, with water right. Will trade for property or take automobile or horse and buggy as part payment. DINGMAN'S STUDIO, 232½ South Spring st. 16

FOR SALE—SIERRA MADRE GROVE; want one or two others to join in 20½ acres of oranges for $15,500; fine condition, plenty of water. C. J. MOREY, with Young & Adams, 354 S. Hill. A7502. 15

FOR SALE—COVINA, MUST SELL, HAVE 10 acres, corner, 12 year old, oranges, $10,000; would take cottage or divide. C. J. MOREY, with Young & Adams, 354 S. Hill st. A7502.

FOR SALE—TEN ACRE ORANGE GROVE, Tustin district, Orange county, near S.P. station and packing-house, in bearing and good condition. Cheap water; price $7500. Terms Owner, 713 O. T. JOHNSON BLDG. 15

FOR SALE—INCOME ORANGE GROVE; beautiful Westlake furnished home; absolutely new; first-class automobile; comfier cleaner. Investigate. 914 CARONDELET ST. 15

FOR SALE—COVINA ORANGE, $3000, FIVE acres, 10 year old trees, perfect condition and house and barn. A. J. MOREY, with Young & Adams, 354 S. Hill st. A7502.

FOR SALE—CHOICE BEARING ORANGE grove, 20 acres at Sierra Madre. Bargain. Phone BOYLE 649. 15

FOR SALE—LEMON AND ORANGE GROVE; could take cottage as part; terms; large crops. GEORGE PENSON, Covina, Cal. 17

FOR SALE—
Lemon and Orange Groves.

FOR SALE—ORANGE GROVER.
Best unrelisted list, right prices. No trade.

CLAREMONT—
$40,000—40 acres. Improvements cost $75,000. $15,000—20 acres Valencia grove. 9x14.

$15,000—22 acres, 5 to 12-year navels, double water rights, easy terms. Big snap. 9x6.

$3500—5 acres navels. 6x7.

$4500—5½ acres navels. 7x8.

$11,500—9 acres, part navels, part Valencias. 6x7.

$3000—6 acres navels. 8x7.

$10,000—40 acres Valencias and navels. 4x10.

$7000—6 acres navels and Valencias. 6x12.

$25,000—20½ acres; 4 acres lemons; balance navel oranges. 6x12.

$28,000—13 acres; 3 acres lemons; balance mostly navel oranges. 6x11.

28½ acres navels and Valencias. Submit propositions. 6x15.

POMONA—
$3000—3 acres, part oranges, part walnuts. 7x04.

$3500—5 acres navels. 8x04.

$3000—4 acres, part oranges, part deciduous. 8x7.

$12,000—Nearly 31 acres, 5-year navels. 6x13.

$8500—4 2-5 acres, mostly navels, some Valencias. 6x6.

COVINA, GLENDORA AND CHARTER OAK.
$9000—7½-acre navel grove, some Valencias, at Covina. 6x6.

$27,500—19 acres at Glendora, navels, Valencias, lemons. 6x24.

$16,000—15-acre grove at Monrovia. 7x13.

$10,000—10-acre Valencia grove, Charter Oak. 6x24.

$8000—10 acres, part navels, part Valencias, Charter Oak. 8x11.

Several choice orange groves in the La Verne and San Dimas section for sale.

UPLAND—
$25,000—Crop sold; 20 acres, Euclid ave. Last season's crop $600 packed boxes. 8x27.

$12,500—10 acres, Euclid ave.; 4 acres lemons, balance navel oranges. 7x27.

$20,000—20 acres, part navel oranges, part lemons. 6x15.

$15,000—One of the best lemon groves in Southern California. Last season's returns over $8000.

ONTARIO—
$4000—5 acres, 1 acre peaches, balance navel oranges. 9x24.

$11,000—10 acres, navels and Valencias. Crop sold. 9x7.

$4000—10 acres, 7-year navels. Crop sold. 9x7.

$13,000—10 acres, part Valencias, part navels. 6x24.

$12,500—10 acres, mostly navels, some Valencias. 6x24.

Several groves at Rialto for sale.

In most of the above groves, the bulk of the crop is still on the trees. In some cases, the entire crop. Some have improvements, some have not. Write for full particulars, terms, etc., stating property number. Every man desiring a home in California should have my late booklet of Orange and Lemon Groves, Ranches and Pomona City Homes.

J. A. FITCH,
371 W. Second st., near First National Bank, Pomona. 'Phone, Black 91, Home 102.

FOR SALE—POSITIVELY ONE OF THE BEST BARGAINS IN ORANGE GROVES ANYWHERE. 32 ACRES; 8 TO 12-YEAR-OLD WASHINGTON NAVELS, MOSTLY 3 YEARS OLD. HEAVILY WATERED STOCK. WITH DOUBLE WATER RIGHTS. PRACTICALLY FROSTLESS LOCALITY. ONE MILE FROM POMONA COLLEGE, CLAREMONT. FOR URGENT REASONS OWNER HAS PROPERTY DISPOSED OF IMMEDIATELY, AND WILL SELL AT A RIDICULOUSLY LOW PRICE AND ON EASY TERMS. REMAINING CROP ON TREES ESTIMATED AT FROM 4000 TO 5000 LOOSE BOXES, RETURNS OF WHICH GO TO BUYER IF PURCHASED NOW. OWNER HAS JUST INCURRED A HEAVY EXPENSE FOR FERTILIZATION OF TREES. CAN DELIVER FOR $700 PER ACRE. DON'T MISS THIS OPPORTUNITY OF PURCHASING THIS GROVE AT A SNAP PRICE. SEE ME AT ONCE FOR TERMS AND AS SOON AS POSSIBLE ARRANGE AN APPOINTMENT TO LOOK OVER THE PROPERTY. EVERY MAN SEEKING HOME IN CALIFORNIA SHOULD HAVE MY LATE DESCRIPTIVE REAL ESTATE BOOKLET, FULL OF EXCLUSIVE BARGAINS IN ORANGE GROVES, RANCHES AND POMONA CITY PROPERTY. A. FITCH, 371 W. SECOND ST., NEAR FIRST NATIONAL BANK, POMONA. SUNSET BLACK 16. HOME 102.

FOR SALE—
EXCEPTIONAL OPPORTUNITY TO DEVELOP PAYING ORANGE GROVES IN BEST SECTION.
$250 AN ACRE.
NEXT TO LANDS WORTH $1000 TO $2000.
FOUR YEARS TO PAY FOR IT.
Go to Monte Vista and see it for yourself. You can go there and back in a morning. It is only 24 miles east of Los Angeles, on the Southern Pacific and the Salt Lake Railways; one hour's ride. Two railways and three passing-houses there. Groves are close to same an acre on four sides of it. Schools, churches, stores and all the advantages of a large city close by, at Ontario and Pomona in the heart of the best and most productive section of the State.

DOUBLE SUPPLY WATER PIPED.

If you wish to develop an orange grove for investment this is the best chance offered in this part of the section. If you seek an orange grove home for a living and profit, this is your opportunity. The soil is perfect for all vegetables and garden truck; the market is excellent and close at hand, and the land self-supporting while grove is maturing. DAILY EXCURSIONS. COME IN FOR MAP. "You're safe at Firth's."

EMIL FIRTH,
319 W. 4th St., Broadway and Hill.
Phones A5395. Main 2542.

FOR SALE—
IF YOU HAVE
$15,000 CASH
(No trades)
READ THIS.
10 acres 12 year navel oranges.
20 acres 20 year table grapes.
Water right valued at $750.
Splendid home, servants' house, barns and packing house; all for $35,000; $15,000 cash; balance can be paid out of the income from the property. Beautiful, highly cultivated surroundings; elevation, 1300 feet; 1½ hours' ride from city.

If the purchaser cares to rent, I can rent this property for $2500 cash, per year.

I am thoroughly familiar with this property, and can recommend it as well as satisfy intending purchasers that it is positively all right.

JOS. R. LOFTUS, member L.A.R.B., 329-330 Citizens' National Bank Bldg. Phones A or Main 5515.

FOR SALE—
ORANGE GROVES.
There may be two better BARGAINS in orange groves offered in today's paper, but we don't believe it.

We offer a 10-acre grove at Claremont which has 10 full acres of Washington Navels, 10 to 14 years old, and 10 acres of Valencias. Trees are in perfect condition; soil a sandy loam; there are two good houses and large barn on place. The price is only $45,000, will trade for acreage property.

The other grove contains 10 acres, at Ontario, set to Navels, and has 1000 boxes on trees. Perfect condition; trees 14 years old. Property has fine 7-room, 2-story house, also splendid barn. Price $13,500, will trade for $4000 house near Highland Park.

GEORGE C. PECKHAM & CO., 232-4-5 Union Trust Bldg. Phones Main 3221; F1282. 15

FOR SALE—
ORANGE AND LEMON GROVES.
In 5, 10, 20 and 40-acre tracts, San Dimas, La Verne, Charter Oak, Covina and Upland districts. Recently decided to remove our branch office, 204 Coulter Bldg., Los Angeles city, to our main office, Lordsburg, Cal. To any and all who are contemplating investing in the orange and lemon industry we respectfully say, call, write or phone us. We are orange growers ourselves, having first embarked in this industry in Southern California year 1875 and have been almost continuously at it since. We make no misstake in locating our clients. Sold, through our office past year $500,000 or over, orange and lemon groves. The orange industry, remember leads all others in Southern California. W. W. MICHAEL & SON, Lordsburg, Cal. Residence Home 1867; office 1396.

FOR SALE—
10 acres first-class orange land, with water; ready to plant; $3000.

5 acres, $700 worth of improvements, water pipe lines; $2500.

10 acres navels and Valencias; half bearing; excellent buildings; $7000.

35 acres navels, 7 years old; $7500.

Many other excellent orange and lemon propositions.

H. E. WARD, Charter Oak. 15

FOR SALE—CLOSE TO SIERRA MADRE
35 acres, navels and Valencias in pink of condition; $700 boxes this year; abundance of water; pump, reservoir, pipes, etc., practically new, worth $8000; no crop; borrower poor near it for less than $3000 per acre. This may be had for $750 per acre, ¼ cash. A grand site for home. It will not run 10 per cent. Address CC, box 21, TIMES OFFICE. 15

FOR SALE—
ORANGE GROVE.
10 acres, very excellent orchard, located on one of the principal streets, near Euclid ave., in Upland; trees in full bearing and in good condition; splendid location for a home; price $20,000.

J. O. ENELL,
Orange Grove Headquarters,
Opposite postoffice,
15 Pomona, Cal.

FOR SALE—$10,000; 7½-ACRE NAVEL ORange grove in Riverside Grand crop this year goes with the place; expect immense crop next year; exceptionally fine orange soil; splendid water right; new 6-room house; delightful home and dependable crop. SICKNESS COMPELS OWNER TO SELL, and this is a sacrifice price. Call for full particulars. Terms. WILLIAMS BROS. CO.,
219 H. W. Hellman Bldg. A2752. 15

FOR SALE—
Beach Property.

FOR SALE—GREAT BARGAIN, FINE CORner lot, at Redondo, $750 cash; must go quick. Address P. box 146, TIMES OFFICE. 15

FOR SALE—AT CATALINA, FURNISHED or unfurnished 5-room cottage on hillside; lot 60 ft. front; also 6 cheap unimproved lots. H. J. ROCHE, Hollywood.

FOR SALE—FINE BAY FRONT LOT AT Alamitos Bay for sale, opposite Naples. Telephone MAIN 6214. 15

FOR SALE—
Beach Property.

FOR SALE—OR EXCHANGE, EQUITY $1300 on 2 5-room cottages on Raymond ave., Ocean Park; rent $30 in summer months; winter, $45; balance $700 payable $25 per month, at 7 per cent.; will exchange and assume for vacant lot on the hills, between Pico and Washington sts.; have also Venice lots and will build to suit purchaser; small cash payment, balance monthly. INTERNATIONAL BROKERAGE EXCHANGE, 605 Union Trust Bldg. Phones Home F6271, Main 8591. 15

FOR SALE — OCEAN VIEW ACREAGE, near Hermosa, on line of new railway; now building, sandy loam, with water; 8½ miles from ocean. $400 per acre, easy terms. There are but 6 ocean view acre lots left at this price, where land is held at $1000 an acre. RICE & HUGHES CO., 409 Grosse Bldg., corner Sixth and Spring. Home F1234. 15

FOR SALE—AT CATALINA ISLAND; SIXroom hard-finished cottage on Whitley ave., with pantry, bath and basement; completely furnished; lot 40x80, with flowers, fruit trees, etc.; 250-gallon tank for rain water; price $2350; small payment down and terms. Write A. M. SQUIRE, 308 Union Trust Bldg. 17

FOR SALE—GOOD FOUR-ROOM HOUSE, Hermosa Beach; five lots, barn, poultry yard and well improved; price $1200; $150 cash and $10 per month; good four-room house, Long Beach line; $1000, $100 cash, $10 month, lot 50x200. JONES, room 150, 254 South Broadway. 15

FOR SALE—VENICE CAN SHOW YOU finest lot, ripe for apartment-house; two frontages; expensive houses all around, refused $2500 year ago. Note due soon, and will have to let go for $2000; $500 cash only. Address BUILT, 2154½ S. Main. 15

FOR SALE — ALAMITOS BAY, 4-ROOM furnished cottage on corner; front; also 4-horse power gasoline launch; $1250 takes all. If you want a bargain see this. WHITE & ANDERSON, 501 Delta Bldg. F2667. 15

FOR SALE—LOT 42x183 FEET, WITH 5 6-room flats, chance to get pleasant home; small amount cash, balance easy payments. Price $3500. J. C. CONKLIN & CO., 342 Pier ave. 15

FOR SALE—CHEAP, 5-ROOM, UP-TO-DATE neat cottage. Furnished, large screen porch, 115 PARK AVE., Ocean Park. Home phone 51862 city, owner. 15

FOR SALE—HERMOSA BEACH, 5-ROOM cottage, large lot, $1400; easy terms; or exchange for clear lot, Los Angeles, and some cash. W. A. COLBY, Redondo. 15

FOR SALE—BALBOA BEACH, SNAPS ON the bay or ocean front lots; some very low prices. EQUITY CHACE, 413 I. W. Hellman Bldg. F2898. 15

FOR SALE—NEWPORT BEACH, CHOICE lot, ocean frontage, big bargain; want offer. Address R, box 175, TIMES OFFICE. 15

FOR SALE—$200 CASH WILL BUY DESIRable Newport Beach lot, cost $700. Address P, box 12, TIMES OFFICE. 15

FOR SALE—TWO HERMOSA BEACH LOTS best ocean, at price of one. Address T, box 108, TIMES OFFICE. 15

OCEAN PARK.

FOR SALE—
On Ashland ave., double 4-room cottage, well furnished, now rented for $30 per month. Price $2500.

4-room furnished cottage, 3-room house in rear; price $1600; a snap.

7 rooms, furnished, arranged for 3 families; located on Surf st. Price $1900.

5-room furnished cottage on Surf st. Price $2500.

4-room modern cottage, nicely furnished; lot 30x129 to alley; space for cottage in rear. Price $4000.

4 rooms on Dudley, well furnished; lot 30x129 to alley; price $2000.

10 rooms, strictly modern and well furnished, large lot; this house was built for a home. Nothing better on the beach. Located on Frazier ave. Price $7500.

For these and other bargains, see FRANK A. WEITZEL & CO., 203 Currier Bldg. Phone A2261. 15

FOR SALE—OR EXCHANGE—
No. 15 Dudley ave., now rented. Want a good building lot in Kinney Heights or other location equally as good, for my equity—$2500 Balance $2000 may stand on straight mortgage for three years. Phone owner, B2363. 15

FOR SALE—BIGGEST BARGAIN IN OCEAN Park; two modern five-room cottages, one furnished, fine lawn and flowers; two blocks from postoffice; price $4500. Address owner, box 1002, OCEAN PARK. 15

FOR SALE—SACRIFICE SALE. FURNISHed cottage, heart of Ocean Park, owner must have money at once. C. N. RANDOLPH, Suite 219 Grant Bldg., Los Angeles, Cal. Main 8215, A8215. 15

FOR SALE—MODERN 5-ROOM HOUSE, Ocean Park; lot 45x129; $2500; $900 down, balance like rent. Address J. A. LUCAS, 420 Hill, Ocean Park, Cal. 15

FOR SALE—FOR $1250, BY OWNER, LOT 40x140, on Rose ave., near Fourth. 'PHONE B2559. 15

WILMINGTON.

FOR SALE—

WILMINGTON! WILMINGTON!

FINE BUSINESS CORNER.

82½x185.

ONLY $3000.

BUY NOW! DON'T WAIT!!

See OWNER, 505 Union Trust Bldg., L. A. 15

FOR SALE—
TWO WILMINGTON LOTS,
ONLY $400 EACH.
Nothing in this neighborhood for sale at less than $600; not much at that price. There will be a handsome profit in these lots within six months. Harbor improvements start immediately at foot of this street few blocks south. Don't wait. See OWNER, 505 Union Trust Bldg., 4th and Spring. 15

HERMOSA.

FOR SALE—HIGH, BEAUTIFULLY LOcated 70-ft. lot on Hermosa, 3 blocks from the ocean, south front; gas, water, sidewalk, electric lights. Price $350, easy terms, or $300 if purchaser builds this spring. Splendid chance to get a fine little building lot at half price. RICE & HUGHES CO., 409 Grosse Bldg., corner Sixth and Spring. Home F1234. 15

FOR SALE—50-FT. SOIL LOTS, 6 BLOCKS from ocean, at Hermosa; gas, water, electricity, near school; $250 each, easy terms. RICE & HUGHES CO., 409 Grosse Bldg., corner Sixth and Spring. Home F1234. 15

FOR SALE—ONLY HALF BLOCK FROM ocean, lot worth $800; must sacrifice for $57; biggest snap ever offered. HOLT & MUNTON, 240 Byrne Bldg. 15

VENICE OF AMERICA.

FOR SALE—OR EXCHANGE—VENICE AND ocean Park cottages on Brooks, Hart and Dwight aves., value $4500, $3500 and $4000 (clear); also 8-room house near St. James Park, city; want 8-room house in western part of city, on high ground. Address OWNER, box 1, TIMES Office. 15

FOR SALE—$1100 EQUITY IN 2 VENICE lots; will sell cheap; about $700 yet due, payable monthly. Address M, box 96, TIMES OFFICE. 15

SANTA MONICA.

FOR SALE—SANTA MONICA. IMPROVED, 2-story, 16-room house and rear cottage; lot 66x150 to alley; Third st. near Oregon; business frontage; value $12,500. I have option for 30 days at $9500.

15 S. JACOBY, 233 Pacific Electric Bldg.

FOR SALE—MODERN HOME WITH 5 LOTS, each 50x135. Every convenience. Stable, carriage-house, choice fruits; well fenced. Price $9500. MUST SACRIFICE. KIESNER & RICE, 1414½ Third st., Santa Monica, Cal. 15

FOR SALE—RESTAURANT, BEST PAYing one in Santa Monica, at a bargain. PURITAN RESTAURANT, 117 Utah, Santa Monica. 21

REDONDO.

FOR SALE—PARTY GOING EAST, WILL sacrifice two finely located lots in Redondo Villa Tract, lots in this tract are now selling for $150 each; what will you give cash? Address T, box 154, TIMES OFFICE. 15

FOR EXCHANGE—
Real Estate.

FOR EXCHANGE—FOR GOOD RANCH, 6-room bungalow, $3000; mortgage $1200, 10-room double house, rented for $46 a month, $4700, clear. Both are new and close in; ownership preferred. A. W. BANNISTER, 254 S. Marengo ave., Pasadena. 15

FOR EXCHANGE—WE HAVE SEVERAL good paying rooming houses and apartment houses to exchange for cottages, vacant lots or ranches. HORACE G. HAMILTON CO., 230-231-232 Pay Bldg., Third and Hill.

FOR EXCHANGE — WILL EXCHANGE cash, bond and valuable local industrial stock for thoroughly modern 6, 7 or 8-room house or large lot; must be desirable property; beach or city. Address F, box 101, TIMES OFFICE.

FOR EXCHANGE—
$5500—10 acres with good improvements, near car line, in alfalfa and small fruits, going to move to Exeter, Tulare county, Cal. Want property near there or at Lindsay. W. M. GRAY, Gardena, Cal. 15

FOR EXCHANGE — FOR PROFITABLE ranch, nearly new tourist hotel, steam heat and well furnished, superior location; a desirable home and a profitable business, $20,000. A. W. BANNISTER, 254 S. Marengo ave., Pasadena. 15

FOR EXCHANGE—
Real Estate.

FOR EXCHANGE—

$15,000—AN ELEGANT HOME WITHIN 15 MINUTES' RIDE OF THE CENTER OF LOS ANGELES, WITH ONE AND ONE-HALF ACRES OF GROUND, FINE BUILDINGS, BEAUTIFUL SHRUBBERY. HIGH LOCATION. WILL EXCHANGE FOR IMPROVED ALFALFA RANCH.

$12,000—NICE IMPROVED PROPERTY CLOSE IN, CLEAR OF INCUMBRANCES, WILL EXCHANGE FOR ALFALFA RANCH.

$15,000—AN ELEGANT HOME IN THE SOUTHWESTERN PART OF THE CITY, FREE OF INCUMBRANCE AND RENTED AT $75 PER MONTH. WILL EXCHANGE FOR GOOD IMPROVED PROPERTY, AND PAY CASH DIFFERENCE.

$12,000—CLOSE IN PROPERTY, TWO FRONTAGES WITH THREE HOUSES WITHIN FIVE MINUTES WALK OF THE CENTER OF THE CITY. WILL EXCHANGE FOR 1-3 OF ITS VALUE IN ANY GOOD CLOSE IN PROPERTY AND BALANCE CASH OR MORTGAGE.

$9000—320 ACRES OF LAND WELL LOCATED IN NEBRASKA, FREE OF INCUMBRANCE. WILL EXCHANGE (AND PAY CASH DIFFERENCE) FOR A GOOD PROPERTY IN LOS ANGELES OR PASADENA.

$9000 WORTH OF GOOD IMPROVED EASTERN PROPERTY TO EXCHANGE FOR IMPROVED RANCH PROPERTY IN SOUTHERN CALIFORNIA.

$8000—NO. 740 NORTH HILL STREET TO EXCHANGE FOR NICE IMPROVED ORANGE GROVE.

$25,000 — WELL IMPROVED WALNUT GROVE WITHIN FORTY MINUTES' RIDE OF THE CITY. FORTY ACRES FULL BEARING SOFT SHELLS, THE BALANCE IN ALFALFA AND VEGETABLE GARDEN, PAYING AT THE RATE OF $250 PER ACRE. WILL EXCHANGE FOR LOS ANGELES OR PASADENA PROPERTY.

IF YOU WANT TO BUY, SELL OR EXCHANGE YOUR PROPERTY, BORROW OR LOAN MONEY, GIVE ME A CALL. C. E. NORTON, 214 WEST THIRD ST. 15

FOR EXCHANGE—
SACRIFICING $6500.

For Exchange—A highly improved suburban home place of 30 acres of rich, level land, convenient to electric cars, and 4 miles from center of Redlands; the ranch appraises the land at $24,000. The improvements consist of an 8-room modern residence, bungalow for help, 4 large barns, 2 wells with electric motors, furnishing cheap water, and are greatly discounted at $6500. Personal property and stock including 6 mules, 2 horses, 2 cows and 400 hogs cheap at $5000. This totals on bank appraisement $25,500. We can deliver the entire property for $18,000. There is a bank loan running on this for $10,000. Would take clear income property up to $12,000, and $4000 cash. This is one of the finest properties in Southern California, and will return a net income of $6000 a year.

A fine 11-room residence, located on Pacific Heights, San Francisco. Surrounded by palatial homes costing from $60,000 to $80,000. Magnificent marine view of Golden Gate harbor and bay. This place has never been offered for sale before. Owner wishes to locate in Southern California, and will accept residence in good residence section of Hollywood, San Diego, or Los Angeles. Price $20,000. Clear.

An improved place of 65 acres in the foothills east of Porterville; 6 acres in bearing oranges, 12 more suitable for wood; price $6000; clear; income $1500 above all expenses; will take cottage here up to $2000, balance cash or back on place.

A new well-built, close-in apartment property of 72 rooms, leased for 5 years for $250 per month; lease secured and means 8 per cent. on the investment. Price $40,000; mortgage $20,000; clear; would take clear income property in a good orange grove; this is west side property, and growing in value.

A fine, healthy, full-bearing lemon grove, frostlessly located, under cheap water system, near R.R. station, and packing houses in Tulare county; contains 22½ acres, solid to 12-year-old lemons, in first-class condition; turning off an income of $5000 a year. Cash price $20,000, clear; would take clear income property here to full amount, or residence up to $15,000; the balance cash, or back on the place.

An improved 40-acre place, convenient to electric cars, 1½ miles from Highlands; 14 acres in peaches; 15 acres in eucalyptus; trees are young; 15 acres now ready for potatoes, berries or alfalfa; cheap water; 3000 feet of cement flume; price $9000, clear; will take good lots or cottages.

J. N. WILLIAMS & CO.,
15 303 I. W. Hellman Bldg.

FOR EXCHANGE—
$4500—Modern 2½ story residence at Long Beach on a beautiful corner; want acreage, highland, same or less value.

$6000—Modern flat bldg., of 12 rooms on West 6th, well located, and a good property; want residence S. W. to 3d.

$2000—Modern 2-story house at Redlands, just completed, a beautiful place, on a corner, 72x125, street work done, you'll like it; will assume on good property here, vacant or improved.

$10,000—7-room residence on South Grand ave., worth the price, want other property to $5000, balance easy.

$4000—2-story flat bldg., of 2 flats, near 9th and Central; this is close in, want cottage to $2500; will take Boyle Heights.

$15,000—20 acre beautiful walnut grove at Anaheim, with good buildings and good water right; will take improved property to $12,000.

$6000—5½ acres at Altadena, fine level land, fronts improved street, a beautiful home site; will increase in value; want Los Angeles.

I merely do make exchanges and loans.

J. J. PHELPS, A3469
235 H. W. Hellman. Main 2712. 15

FOR EXCHANGE—

CORNER 248x150 FEET IN THE SOUTHWEST PART OF CITY IN EXCHANGE FOR HOUSE AND LOT IN GOOD RENTAL LOCALITY. PRICE OF VACANT PROPERTY OFFERED $4000. MORTGAGE $1800. SUBMIT FULL PARTICULARS TO MR. PHILLIPS, 459 S. SPRING ST. 15

FOR EXCHANGE—A FINE 40 ACRE CELery land, with big well, $6000, or $4000 for ¼. Take city or Santa Ana or Long Beach. This is extra fine.

$3000—Clear, 5 room modern; want acreage, decently near car.

$12,500—Newly furnished, 18 rooms, good money-maker. Want Long Beach lot.

$1200 and $1500—Clear, 2 lots, Long Beach; Want rooming house for one or both.

$2500—Equity $1000. Westlake ave., 5 room house. Want lots or business. DALTON, F776. Main 4254.

FOR EXCHANGE—
FRUIT LANDS.
230 acres 4 miles from Beaumont, the finest fruit land in California, practically all level, will exchange all or part for L.A. improved or vacant; will assume; price per acre $60.

"IT PAYS TO SEE US."
EDWARDS & WINTERS COMPANY,
324 Laughlin Bldg. Main 8307. Home Ex. 707. 15

FOR EXCHANGE—14-ROOM AND BASEment in New York City equity $25,000; will take house in Los Angeles up to $15,000; 5-room house in Whittier, 100x80, $2500; want city and will assume. L. E. M'KINNEY & CO., 241 Douglas Bldg. 15

FOR EXCHANGE — WANTED, LARGE tract of any old useless or worthless land, rocky, adobe, gravelly, marshy, etc., for gilt-edge city lots; preferably foothills from Altadena to Redlands. Address DESERT CLIMATE, box 2, Times office. 15

FOR EXCHANGE—
Real Estate.

FOR EXCHANGE—
$800.00—Clear, 40.000 acres, Northern California. Want city.

$6500—Mtg. $1600; 20-acre improved ranch, Anaheim; 15 in young walnuts; good pumping plant and building. Want Pasadena or Los Angeles residence.

$12,500—22 acres 5-year S.S. walnuts at Pomona; abundance of water. Want city.

$12,000—15 acres S.S. walnuts and fruits; good buildings and fine water plant; Pomona. Want city.

$9000—Clear, 40-acre improved ranch, Coachella; grapes, figs, dates and alfalfa; flowing wells, small house. Want city or nearby; will assume.

$21,500—Clear, 650-acre improved ranch, 100 in alfalfa; good buildings and water. Want city.

$10,000—Mtg. $2500; 77 acres improved ranch, Moorpark, Ventura county; 25 in bearing cots; good buildings. Want Los Angeles.

$10,000—13 acres, Arcadia; adjoining land platted into lots; large frontage on Santa Anita boulevard. Want city.

$9000—10-acre orange grove; good water and crop. Want city.

$4000—Clear, new 1½-story 6-room modern bungalow, good lot, southwest. Want lot and mortgage.

$4300—Mtg. $2000; new 6-room modern bungalow, southwest. Want lot and cash.

$5000—Clear, 7-room modern house, Hollywood. Want small improved ranch; will assume $2500.

$12,500—Mtg. $3000; fine improved Hollywood corner; large modern house. Want vacant or country.

$10,000—Mtg. $3000; furnished apartment house at Long Beach; income $2500 per year. Want house for equity.

$12,000—Choice Highland Park villa; 10 fine lots; 13-room modern residence. Want Chicago.

$2900—Furnished apartment house, San Pedro, Cal., a money maker. Want city vacant or acreage.

$12,000—Mtg. $1500; profitable business store building, fine residence, Pueblo, Colorado; all for Southern California, citrus grove preferred.

$3000—5-room modern cottage, high ground; 50x112; mtg. $900. Want hardware stock in small town.

$18,000—Clear, Los Angeles vacant for Chicago income.

$1500—Clear, choice large corner, southwest. Want equity in house.

$1750—Clear, 2 choice Redondo Beach lots for cottage and annuity.

$1500—Clear, choice Hollywood lot, near hotel, for cottage; will assume. $1000.

$30,000—Clear, 40 large city lots; two car lines, fine street work. Part or all for improved city or acreage.

$3000—Clear, 2 choice Long Beach lots. Want house, southwest, $2000.

FORBES REALTY CO., 601 Laughlin Bldg. A1243, Main 8641. 15

FOR EXCHANGE—BY
JOHNSTON & LYON.
FINE 7½ AC

Real Estate Classified Advertisers

FOR EXCHANGE—
Real Estate.

FOR EXCHANGE—
$10m, Mtg. $6m, 7 per cent., 5-room house and electric; 4 acres of land; fruiting; improved. Want city property.

$14m, Mtg. $4m, 16-acre orange grove at Covina. Plenty water, $1.5m worth more than is needed, and trees, close in town. Want clear city. A bar place to get a good price.

$30m, Mtg. $10m. 10 lots in Santa Monica, north Ocean. Good paying place. Fine for residence or redevelop. Want city.

$20m, Mtg. $12m. 20 acres, fig in suburbs, Fresno county. 7-room house, 1½ acres alfalfa, 2 acres vineyard. Want city.

$6m, Mtg. $2m. Lot 125x150, elegant home, Los Angeles or Hollywood property.

$14m, Mtg. $6m. 5 acres of choice young lemons this year, 20 months. Want vacant lots in modern section of Covina, good improvements, plenty of water. Must buy in the valley. Want Los Angeles or Riverside.

$20m, Mtg. $10m. Executive house of 8 rooms in Redondo. Lot 75x185 feet, house new and modern. Want Los Angeles.

$10m, Mtg. $5m. 5 acres, 17 in full bearing walnuts. Want city.

$4.5m, clear. Brick store building 25x80 and 2-room cottage; also elegant 11-room residence. Fine property, want good garage close, will consider walnut ranch. This is worth investigating.

$40m, Mtg. $20m. Fine lot on Figueroa st., close in; 3 to 5 years. Want residence in the city, 5 to 8 rooms.

$10m, Mtg. $5m. 7-room residence on S. Figueroa st. Want flats. Will assume.

$6m, Mtg. $2m. 7-room house on lot 100x165, close-in on W. 6th st. Want ranch. $30m. 10 acres one half mile of center of city limits of Pasadena, 5-room house, barn, etc. Want city.

$14m, Mtg. $6m. Lot 125x150, elegant home on W. Adams st. W3or ranch. Will consider Eastern.

EUGENE C. WEBSTER,
324 D. W. Hellman Bldg. 15

FOR EXCHANGE—
$8.5m—Splendid 5-room furnished house, N. W. will consider clear lots at cash value of part payment.

$9.5m—Hollywood 5-room residence, large lot. Want foothill orange grove, must be cheap.

$12.5m—Business block, W. Pico st. Want Ocean Park. Venice, Long Beach or Pasadena.

$10.5m—Mtg. $6m. ——"Apartment House." Income 12%. Want orange land near city, or city residence property or equity.

$15.5m—A No. 1 10-acre orange grove Upland. Good income and first-class improvements. Want city income. Some cash, balance mortgage.

$10.5m—Mtg. $5m. Store 10-acre income orange grove, citrus fruit. Want fine ranch.

$7.5m—Fine residence E. Adams. Will consider vacant or improved city or Long Beach, Orange county.

$5m—Choice corners near Kansas City. Want California land or vacant.

$6m—Mtg. $3m. 160 acres alfalfa land, 10 miles north of Corcoran, good improvements, lots of water. Must buy in the valley. Want Los Angeles or Riverside.

$10m, Mtg. $10m. Executive house of 8 rooms in Redondo. Lot 75x185 feet, house new and modern. West Los Angeles.

$10.5m, Mtg. $5m. 5 acres, 17 in full bearing walnuts. Want city.

$4.5m, clear. Brick store building 25x80 and 2-room cottage; also elegant 11-room residence. Fine property, want good garage close, will consider walnut ranch. This is worth investigating.

$40m, Mtg. $20m. Fine lot on Figueroa st., close in; 3 to 5 years. Want residence in the city, 5 to 8 rooms.

$10m, Mtg. $5m. 7-room residence on S. Figueroa st. Want flats. Will assume.

$6m, Mtg. $2m. 7-room house on lot 100x165, close-in on W. 6th st. Want ranch.

$30m. 10 acres one half mile of center of city limits of Pasadena. 5-room house, barn, etc. Want city.

$14.5m, Mtg. $6m. Lot 125x150, elegant home on W. Adams st. W3or ranch. Will consider Eastern.

EUGENE C. WEBSTER,
324 D. W. Hellman Bldg. 15

FOR EXCHANGE—
$8.5m—Splendid 5-room furnished house, N. W. will consider clear lots at cash value of part payments.

$9.5m—Hollywood 5-room residence, large lot. Want foothill orange grove, must be cheap.

$12.5m—Business block, W. Pico st. Want Ocean Park, Venice, Long Beach or Pasadena.

$10.5m—Mtg. $5m. ——"Apartment House." Income 12%. Want orange land near city, or city residence property or equity.

$15.5m—A No. 1 10-acre orange grove Upland. Good income and first-class improvements. Want city income. Some cash, balance mortgage.

$10.5m—Mtg. $5m. Store 10-acre income orange grove, citrus fruit. Want fine ranch.

$7.5m—Fine residence E. Adams. Will consider vacant or improved city or Long Beach, Orange county.

$5m—Choice corners near Kansas City. Want California land or vacant.

$6m—Mtg. $3m. 160 acres alfalfa land, 10 miles north of Corcoran, good improvements, lots of water. Must buy in the valley. Want Los Angeles or Riverside.

$10m, Mtg. $5m. Executive house of 8 rooms in Redondo. Lot 75x185 feet, house new and modern. West Los Angeles.

$10.5m, Mtg. $5m. 5 acres, 17 in full bearing walnuts. Want city.

$4.5m, clear. Brick store building 25x80 and 2-room cottage; also elegant 11-room residence. Fine property, want good garage close, will consider walnut ranch. This is worth investigating.

$40m, Mtg. $20m. Fine lot on Figueroa st., close in; 3 to 5 years. Want residence in the city, 5 to 8 rooms.

$10m, Mtg. $5m. 7-room residence on S. Figueroa st. Want flats. Will assume.

$6m, Mtg. $3

FOR EXCHANGE—
Real Estate.

FOR EXCHANGE—

SACRIFICE SALE.

A FINE CLOSE-IN CORNER ON HILL STREET.

PARTLY IMPROVED.

RENTING $125 MONTH.

IF YOU ARE IN THE MARKET FOR A REAL BARGAIN, SEE ME MONDAY. OWNER IS OBLIGED SELL AT ONCE.

MIGHT CONSIDER SOME EXCHANGE.

A. E. HALSEY,
15 712 H. W. HELLMAN BLDG.

FOR EXCHANGE—
$2100—New 4-room bungalow in the southwest. Want as first payment.
$4000—New and newly furnished bungalow for rooming or apartment house.
$13,000 for 27 acres near Norwalk, improved. Will divide if too large. Want residence.
$9000—Beautiful orange and lemon grove, with new house, for cottage or rooming house.
$7500—Washington naval grove in fine condition. Would take city for part.
$12,000—Beautiful orange grove with 2 sets of buildings. Take residence for part.
$13,000—Lemon grove in fine condition. Owner wants home in the city.
$4500—Modern apartments for anything good.
$3500—Modern apartments for city property.
$3000—Modern 50-room hotel; half trade.
$14,000—Close-in flats, good income. Take residence to $9000.
$700—Missouri apple farm, and 2 rooming houses here, for city or country.
$4000—10 acres, Corcoran district, with $1000 crop, for Los Angeles or vicinity.
I have many other good exchanges. Come in and talk with Mr. Noble, the Exchange Man.
G. W. SKINNER, 534 Chamber of Commerce. Home phone A2752. Broadway 1602. 15

FOR EXCHANGE—
I want a good stock ranch for 2 pieces of close-in property worth $60,000 and a fine suburban home with a fine electric station on the place, 120 acres walnuts, alfalfa, oranges, lemons and other fruits. A modern 12-room house, abundance of cheap water, worth $25,000.
I also have a modern 7-room house just off Pico st. for a small ranch, and 7 rooms, S.W., for a small ranch.
I want 1 or 2 resident lots for 10 acres in the city of Riverside, all in alfalfa; cut two tons last year; worth $350; mortgage $1000; no inflated values.
I also have 10 acres in oranges, 2 good houses, one of 5 rooms and one of 6 rooms, on the main street of one of the most prosperous little towns in Southern California and only a few blocks from the center of the town, worth $10,000 and clear; want L. A. property.
J. C. FLOYD, 212 Mason Opera house. 15

FOR EXCHANGE—OR SALE—
$6000 PROPOSITION! SEE THEM. ALL KINDS, EVERYWHERE.
14-ACRE RANCH IN LAKE COUNTY. 9-ROOM HOUSE, BARN.
10 acres in fruit, farming utensils, cow, chickens, 1 mile from Courthouse; exchange for house and lot or small ranch; price $2500.
Apartment house, 34 rooms, for property...$3000
11-room rooming-house for property.....$3500
200-room hotel, clears $1800.....$12,000
Improved acreage for Imperial Valley.....$4000
House and lot, apartment-house.....$2500
House and lot for vacant lots.....$4000
8lx lots for apartment house.....$4000
3 houses, Pasadena, rent for $50.....$4500
5-room house for lots.....$1500
10-acre ranch at Pomona—House and lot; 60-room apartment-house for real estate.
17-room lodging-house for lots.
Phones—F2231. Main 4227.
15 H. C. DECKER, 612½ S. Broadway.

FOR EXCHANGE—
INCOME BUSINESS BLOCK FOR RESIDENCE.
$75,000—Large 3-story, modern brick business block, income about $500 per month, located on choice corner in Southern California city; want residence worth from $25,000 to $30,000, Los Angeles or Hollywood, as part payment.
H. F. GOWEN & CO.,
304-306 First Bldg. 15

FOR EXCHANGE—OR SALE — 300-ACRE ranch, Kings Co., Cal.; rich, black soil, fine for alfalfa, grain, beets or any kind of vegetables. Only $30 per a.re. This land will sell for $100 per acre in the near future, and to show our faith in this statement will accept $5000 cash or clear city realty for this amount and let balance remain at 6 per cent. Interest until this or the surrounding land is selling at $100 per acre. Close to town and railroad. J. H. ANDERSON, 712 Grant Bldg. 15

FOR EXCHANGE—IN SAN MATEO, suburb of San Francisco, 10-room residence with lot 82x180, close in on electric line to San Francisco; paved street, etc.; market value $9000. Will trade for Los Angeles city residence of equal value. Address T. box 138, TIMES OFFICE.

FOR EXCHANGE—$4000; MODERN 9-ROOM house; lot 50x150, east front, lawn, trees, flowers, chicken yard and garage; within walking distance of the center of town, within a block of three different car lines. Would consider bungalow in exchange. W. RUSSELL PRICE, 417 Bank of Hemet Bldg., Burlington.

FOR EXCHANGE — 100-ACRE ORANGE grove, Tulare Co., 2 miles from electric cars. Will exchange any part of 10 acres for Los Angeles property. Want some parties to live on place. Will take parties up Monday, 6:30 p.m. Phone Main 6093, F4624. 402 P. E. Bldg.
J. E. ELMORE. 15

FOR EXCHANGE—6 ROOM COTTAGE ON Mettler st., $2500, clear and cash for 6 or 7 room cottage in Pico Heights. PALMER & GOULD, 610 Grant Bldg. Phone F5240, Main 2763. 15

FOR EXCHANGE — FOR COTTAGE OR small ranch near city, prosperous established rooming-house, 50 rooms, very low rent, money maker; will stand strictest investigation. OWNER, 3016 E. Seventh. 15

FOR EXCHANGE—$12000. FIRST MORTgage, secured by $2000 worth of New York property, to put in as part payment on home here. Balance to suit. D. L. PETERS, 627-628 H. W. Hellman Bldg.

FOR EXCHANGE—TWO MODERN 5-ROOM residences, each lot 50x160; Southwest; free and clear. Want small income, flat or business property. TRADERS' EXCHANGE, 401 Merchants' Trust Bldg. 20

FOR EXCHANGE — 5-ROOM COTTAGE, W. 28th st., modern conveniences; 50x140 to alley; $1500; mortgage $1250. Will take $1000 for part pay. E. G. ROBINSON, 319 Byrne Bldg. A2539. 15

FOR EXCHANGE—$2500, 30-ROOM LODGING-house, newly furnished, corner, brick, 4-year lease; for city real estate, will assume $1000. H. F. ERNST, room 213, Tajo Bldg. Corner 1st and Broadway. 15

FOR EXCHANGE—$6500. TWO-STORY SIX-room modern house, Hollywood; lot 90x295; street paved; near electric line; mortgage $4000, runs 5 years. H. F. ERNST, Room 213, Tajo Block, corner First and Broadway. 15

FOR EXCHANGE—5-ROOM COTTAGE ON Santa Fe ave., also 5-room cottage on Court street; want farm in Michigan, prefer one near Grand Rapids. PALMER & GOULD, 610 Grant Bldg. F5240. Main 2763. 15

FOR EXCHANGE—ONE OR TWO OF THE finest lots in the city of Orange, for carpenter work, painting, lumber or auto, clear lots. Address T. box 132, TIMES OFFICE. 15

FOR EXCHANGE—MUST SACRIFICE ELEgant 11 room Hollywood estate; elaborate, artistic, ideal California home, $20,000; mortgage $8000, for city income or clear vacant. BOX 75, STATION C.

FOR EXCHANGE—80 ACRES RICH BERRY, vegetable and melon land, ¼ mile east of Coachella; clear; for equity in cottage, city, or rooming-house. Address T. box 111, TIMES OFFICE. 15

FOR EXCHANGE—80 ACRES, RICH GRAPE and melon land, clear, Coachella, as good as the best; $250 per acre; would consider city property or good rooming-house. Address T. box 110, TIMES OFFICE. 15

FOR EXCHANGE—THREE-STORY BRICK building in heart of Pasadena, equity $45,000; for good unimproved business lot or a well-located apartment-house. SNOWBALL-SULLIVAN CO., Pasadena, Cal. 15

FOR EXCHANGE—NEW AND MODERN 5-room residence, S.W.; lot 75x178, for residence lot up to $4000 and mortgage back; price $4250. GEORGE D. RUDDY, 210 Bryson Bldg.

FOR EXCHANGE — ANY PART OF 700 acres, Kings Co., level, no alkali; price $15 per acre; mortgage $8; want L. A. vacant or improved. MAIN REALTY CO., 305 Savierance Bldg. 15

FOR EXCHANGE—REAL ESTATE, 406 acres, a very high grade Minnesota farm, 20 miles south of Minneapolis, to exchange for income property, in or around Los Angeles. Address HOTEL ASTORIA, room 907. 15

FOR EXCHANGE—4 DESIRABLE HOLLYwood property lots, centrally located; want strictly modern apartment house, 60 rooms and up, close in, with good lease. Address Owner, 1141 S. FLOWER. Phone F8410. 15

FOR EXCHANGE—OR SALE—NEW FURniture and lease of large private boarding-house doing good business; want small ranch, clear lot or bungalow. 949 W. SEVENTH. Commission to agents. 15

FOR EXCHANGE—7-ROOM HOUSE AND LOT, PICO HEIGHTS; WANT 100 ACRES GOOD LAND, SAN JOAQUIN VALLEY, NOT OVER $75 PER ACRE. J. W. DOLAN CO., 208 GRANT BLDG. 17

FOR EXCHANGE—
Real Estate.

FOR EXCHANGE—
$2500—Mortgage $1200, 2 years, 7 per cent., 5 room house, almost new, located on Echo Park, one in the foothills, want cottage in the southwest.

$2500 clear, 2 beautiful east front lots, fine view, located at Sierra Madre on Mountain Trail ave., want city, may assume.

$2000—Mortgage $900, 20 acres of good level land, 2 miles from Corcoran, want Los Angeles, will assume.

See F. A. PARKER, with E. R. Brooks, 218 Pacific Electric Bldg. F2548. Main 6077. 15

FOR EXCHANGE—
NEAR WEST ADAMS.

BUNGALOW. 7 ROOMS.
WILL PAY CASH DIFFERENCE for 5-room residence in West Adams Heights and exchange this beautiful, modern bungalow, with furnace, beamed ceilings, oak floor and all sorts of built-in conveniences; excellent home in A-1 location. Only reason for exchange is to get larger house. See us today.
HOLMES-WALTON CO.,
304-6 GRANT BLDG., 4TH AND BROADWAY. 15

FOR EXCHANGE—
HOTEL MAN'S OPPORTUNITY.
$10,000—100 rooms, having 76 bedrooms, 15 with private bath, 5 public baths; American plan; almost completely filled with guests; pays big profit the year around; profit guaranteed from day you take it; profit now $40 to $75 per day; lease 10 years. Owner must go to Denver and will exchange this for real estate and will assume. No cash required. Hotel absolutely clear. Might consider Eastern.
HORACE G. HAMILTON CO.,
301 Pay Bldg., Third and Hill. 15

FOR EXCHANGE—$500 TO $1000 CASH AND $1200 equity, eastern income property for good equity improved city or beach or clear lot, suitable for residence. Answer should include location, size lot and incumbrance. Must be ready to close deal at once. No agents. Address owner, P. box 90, TIMES OFFICE. 15

FOR EXCHANGE—
Our client wants Imperial or San Joaquin Valley land; prefers improved. Will give in exchange $15,000 good city.

We have several 40 and 80-acre tracts, price $60 per acre, near small town. Will trade for any good property.
CLINE-WALKER REALTY COMPANY,
230 Marcantile Place.
Phones Broadway 4135. Home F6543. 15

FOR EXCHANGE—LOOK! LOOK!
Six beautifully located lots on Orange Grove ave., corner, one block to car; 50x175 each, covered with fruit trees and flowers, surrounded by many fine homes; cement walks and curb, parkway; Pasadena's choicest section; $2400 for all six, or will exchange part. Want Los Angeles home or ranch of equal value.
HORACE G. HAMILTON CO.,
15 301 Pay Bldg., Third and Hill sts.

FOR EXCHANGE—20-ROOM NEWLY FURnished apartment house, 12 baths, close in; value $20,000; mortgage $8000, the equity for lot acreage and little cash.
39-room rooming-house on one floor, fine furniture, 2 baths, balcony and nicely located. Price $4000, clear; want lot and cash. 1305 S. MAIN ST.
4-room new, modern bungalow, northwest, 5c fare; lot 25x140. 252 Willoughby st. Price $1850; want acreage or lot and cash. H. S. BEANER, 310 Lissner Bldg., 324 S. Spring. F5927. 15

FOR EXCHANGE—OR SALE—BEAUTIFUL Los Angeles residence, stone, 10 large rooms, cellar, 2 bathrooms, polished hardwood floors, Dutch tiles, etc.; large grounds, lawns, shrubbery, fine flowers, cement walks, etc.; 220 feet frontage on corner; bath, laundry house, tool houses, etc.; magnificent views; no obstruction; healthy, no fogs; 5 car lines; 15 minutes from city center; fair 5c. Home to agents. Address "OWNER," 1025 Pasadena ave. Phone East 90. 15

FOR EXCHANGE—ASIDE FROM THE superb irrigation rights supplied to the Kings River, good irrigation is developed at slight cost. On one of the school lots a two-inch well has just been drilled at the small cost of $190. The well is 270 feet deep and supplies good soft water for domestic or irrigation purposes. The flow is 5 feet above ground. EMPIRE INVESTMENT CO., Phone Broadway 5474, 415 H. W. Hellman Bldg., 4th and Spring, Los Angeles, Cal. 15

FOR EXCHANGE—
EXCEPTIONAL INCOME PROPERTY, TONOPAH, NEVADA; $5000, CLEAR; MONTHLY RENTAL $100; WANT FRUIT OR POULTRY RANCH, FOOTHILLS PREFERRED, 5 TO 20 ACRES.
USUAL COURTESY TO AGENTS.
WILL GIVE A BARGAIN FOR PLACE THAT SUITS.
OWNER, H. H. BACON,
15 R.F.D. NO. 1, BOX 229.

FOR EXCHANGE — BEAUTIFUL LONG Beach residence, 9 rooms, modern. For alfalfa or good acreage.
—ALSO—
One of the best 10-acre Valencia orange groves in the Glendora-Azusa district. It's a dandy; $10,000; take part or all in gilt-edge income city. Don't pass this by.
E. DE BELL,
309 Lissner Bldg. 15

FOR EXCHANGE—I HAVE A $20,000 EQUITY in a large, well improved stock and grain farm in the northeast of Chicago, for which I will take $8000 or $10,000 worth of clear Los Angeles property; could use a furnished house if worth the money and well located; $5000 of mortgage must be paid soon; reason for the sacrifice, business reasons. Don't answer unless you have the $5000 and clear property. Address LL, box 138, TIMES OFFICE.

FOR EXCHANGE—
$2000 equity in furnished Alhambra house, for city.
$1500 equity in Venice property for lot or auto.
$2350 equity in S. W. Bungalow for Hollywood or Alhambra.
CHANDLER & NORDHOLT,
421 Citizens Bank Bldg., 3rd and Main st. 15

FOR EXCHANGE—NINE LOTS, 50x132, END of First street car line, very high ground, improved with 5-room lig-story house. Well, windmill and tank, good barn. Valued at $6300. Want improved property in southwest.
SEE LINDEEN FOR HOMES,
(Close-in property.)
702 S. Spring st. Main 4492. 15

FOR EXCHANGE—
RELIABLE INCOME.
Furniture and lease of a modern close-in 28-room apartment house, clear; every apartment rented. Location and arrangement keeps house full practically every month in the year. Want 5-room cottage near city hall, either Los Angeles or Hollywood. Address O, box 24, TIMES OFFICE. 15

FOR EXCHANGE—NEW 7-ROOM 2-STORY house, modern, fine lot, 50x125, new 6-room bungalow, modern, very fine, lot 50x150, with large trees on 80-foot avenue; also new 4-room bungalow, modern, also elegant chicken ranch, 5-room residence in the finest section southwest, also 12-room elegant residence, southwest. T. WIESENDANGER, 207 South Broadway, room 212. Phones 2042.

FOR EXCHANGE—
FINE CLOSE IN APARTMENT PROPERTY.
Close in on the hill, within 10 minutes of Broadway, improved with residence, elegant location for hotel or apartments; would exchange for residence well located in Pasadena or Los Angeles and some cash.
HAMBRIGHT COMPANY,
425 Laughlin Bldg. 15

FOR EXCHANGE—A FINE 10-ACRE RANCH, 1 mile from electric at Glendale; house, trees, fine land; worth $12,500. Want L. A. home in good neighborhood of equal value. We offer several good trades in fine suburban (35 minutes from Courthouse) homes in 6 acres, $7500, 7½ acres, $12,500, to trade for cottages in L. A. up to $5000.
CALL ON us at depot, Glendale, Cal.
PARKER & STERNBERG.

FOR EXCHANGE—$10,000 CITY INCOME, 8 per cent., want good ranch or cottage, 8 per cent.; want good ranch or cottage and vacant lot for $6000 equity. Agents or owners, GAGE, A6778. 15

FOR EXCHANGE—
$12,500—Mort. 7200; big S.W. corner, Hollywood, 100x170, with large 2½-story, modern house, furnace, barn, lawn, flowers, near Catholic School; want house, west part; L. A. Or would lease.
W. F. THORNE,
A1884. 311 Copp Bldg. 15

FOR EXCHANGE—
Five good lots including two corners on Hooper ave. Price $4500; mortgage $2800; will trade equity for anything of value. These lots cost the owner $2900, two years ago. All improvements.
J. W. GILBREATH,
A7280. 204 Frost Bldg. 15

FOR EXCHANGE—
I have four choice Riverside orange groves to exchange for Los Angeles homes.

$7000—6-room modern house, West Adams st. for Ocean Park residence.
E. H. MAUZY,
Room 303, Collins Bldg.
Phone A2922. 15

FOR EXCHANGE—PINE HOME FOR CITY lots and cash, country property for city; a fine Los Angeles home for St. Paul, Minn. We make all kinds of exchanges. Call at our office and see E. R. CRAIL, with T. L. O'BRIEN, Jefferson and Main. 15

FOR EXCHANGE—
Real Estate.

FOR EXCHANGE—
$8000—Close-in corner, house and lot, for residence, modern, north of Adams and east of Hoover, up to $12,000, and pay cash difference.
$25,000—Mortgage $7000; brick and stone residence, St. Louis, for Southern California.
$2500—80 acres, Etiwanda, for house and lot.
$22,500—Flats; rent $160; corner; for orange grove, Upland or Claremont.
$80,000—3-story apartment-house, rent $405; mortgage $37,000; wants orange grove, $25,000, and $20,000 cash.
$16,000—220 acres, Beaumont, grain land, for nearer L. A. and assume.
$30,500—Equity in two lots, near Fifth and San Pedro, for any good clear property.
$50,000—600 acres, Beaumont, for L. A. or vicinity.
GEORGE D. RUDDY,
Tel. Main 1704. 210-212 Bryson Bldg. 15

FOR EXCHANGE—
$7500 to $20,000—Fine 8 room, etc., house, and 75 ft. or more frontage at Hollywood 2 blocks from hotel; want ranch about 1000 feet altitude near school.
$15,000—10 room house, private pumping and water plant, etc., and 7 acres oranges and fine water right, near Tustin and Santa Ana, adjoining 3 acres may be had for $1000 per acre. Want Los Angeles residence or income property.
$30,000—Fine 10 room country house and 20 acres oranges, producing $10,000 per year, fully equipped. Want Los Angeles residence, 1-2 income or cash 1-2 balance mortgage.
Also barrains at Redlands and Corona.
402 Union Trust, 4th and Spring. F8854. 15

FOR EXCHANGE—
We have two good close in properties to trade for ranches, one piece in downtown near the new postoffice, improved. Lot 60x200, value $16,000, and one on Pioneer st., with 2 good houses. Value $12,500; will trade either separate or together. Make us a proposition on any good ranch.
Home A2622. MOYER & GILBERT,
Main 3474. 612 Frost Bldg. 15

FOR EXCHANGE—
E-ACRE RANCH.
All kinds fruit and berries; 5-room modern hand-finish house, hot and cold water, connected to ranch house, etc.; barn 22x34; cow, wagon, horse, rake, 2 plows, harrow, cultivator and all farm tools set double harness 80 hens, windmill and tank, 7-inch flowing well, some alfalfa. Price $4500. Take house and lot value up to $1000. Balance to suit.
WILL C. PRATHER INV. CO.,
15 513-20 Grant Bldg.

FOR EXCHANGE—
HOTELS
$800—12 rooms.
$900—16 rooms.
$1400—32 rooms.
$2800—52 rooms.
$4500—80 rooms.
$9000—80 rooms.
These are bargains.
THE SMITH REALTY CO., 412-13 Delta Bldg. F1627. Main 9045. 15

FOR EXCHANGE—A FIRST CLASS HIGHly improved ranch of 320 acres in Texas, adjoining a good town, surrounded by oil wells, and with every indication of oil on this property; wants Southern California, city or country. Price $12,500, clear of all encumbrance.
JONES & RYDER LAND CO., (Inc.)
15 218 W. Third st.

FOR EXCHANGE—
2 acres on a corner in Glendale, all set to bearing fruit; a fairly good house and good barn; place all fenced with 6-foot wire netting; price $2800. Want house worth from $2000 to $3000; will take mortgage back for difference.
Main 905. C. E. DRESSER,
F4966. 220-221 Security Bldg. 15

FOR EXCHANGE—
INDUSTRIAL PROPERTY.
I have a large corner in the manufacturing district, close to North Main street; 300x396, with spur track; there are several cottages on the ground, with a fair rental; price $30,000; will exchange clear for good land, clear near Los Angeles; but must have the value. D. W. TUNGATE, 329-31 Security Bldg. Phones—F2362, Main 908. 15

FOR EXCHANGE—EQUITY OF $2500, IN A new and modern 6 rooms bungalow, price $4000, 6 floors, beamed ceilings, everything up to date, lot 50x125, southwest near Adams st. Want clear city lot or lots, west or S.W., value from $1000 to $2000, balance must be cash. Write location and price of lots and how much cash and action will be given. Owners only. No commission. Address R, box 121, TIMES OFFICE.

FOR EXCHANGE—
7-room, modern house, Boyle Heights, value $4200; equity $2700. Take good southwest lot for equity.
6-room modern bungalow on high ground, close in, value $4200, equity $2700. Take good clear property for equity.
F4297. CAL GRAYSON, with
Main 9088. Chas. F. Patterson & Co.,
15 416 Union Trust Bldg.

FOR EXCHANGE—ROOM 1½ STORY cottage, nine rooms, first class in Riverside, a $1000 note, well secured, and $400 in cash; want a flat, apartment house, bungalow or cottage in good neighborhood in Los Angeles.
JONES & RYDER LAND CO., (Inc.)
15 Sole agents. 218 W. Third st.

FOR EXCHANGE—
$9000 on Ocean Front, Ocean Park; the best income business property; price $45,000, clear; want orange grove. CRIBB & SINCLAIR, 119 S. Broadway. 15

FOR EXCHANGE—CITY PROPERTY FOR city property; A lot near corner of Main and Olive streets, size 50x150 to alley, valued at $30,000. Will exchange this lot free and clear for a corner, improved or unimproved, in district bounded by 7th street, Pico, Figueroa and Main, and will assume incumbrance or pay difference. JOHN D. FOSTER & CO., 321 Douglas Bldg. 15

FOR EXCHANGE—
20, 40 or 80 acres of alfalfa land with water, in Tulare county, close to railroad; will take any good property in Southern California and assume or exchange with straight loan; price of land, $60 per acre.
Main 905. C. E. DRESSER,
F4966. 220-221 Security Bldg. 15

FOR EXCHANGE—FOR ORANGE RANCH, $300 cash and 5 interest in good mining property, which has large bodies of milling ore in sight, and bonded to good people for $150,000; will pay expense of investigation if not found to be as represented. For further particulars address P, box 6, TIMES OFFICE. 15

FOR EXCHANGE—ORANGE GROVE.
20 acres strictly first-class grove, San Dimas, piped pumping plant, fine location and soil, $22,500, mortgage $7500, at 6 per cent. Want clear property for equity. This will not disappoint you.
J. W. GILBREATH,
A7280. 204 Frost Bldg. 15

FOR EXCHANGE—
Do you want $1200 per year income property for your little ranch in the foothills of L. A. or vicinity? My property located in Tonopah, Nev., a flourishing city of 14,000. Property rented all the time.
Owner, H. H. BACON,
15 R.F.D. No. 1, box 229.

FOR EXCHANGE—A 10, 12 AND 20-ACRE plot, piped for irrigation, 16 miles from Redlands, 15 miles from Riverside; highest grade oranges produced on adjoining groves, $100 per acre; also larger unsiped plots at $50, all clear. Will exchange for clear city home. LEONARD-FREEFIELD CO., 221½ S. Spring st. 15

FOR EXCHANGE—
A $1700 equity in a $3000 modern house in city and $500 in cash, for about one acre of ground, improved with modern house, close to Los Angeles; will assume some.
Main 905. C. E. DRESSER,
F4966. 220-221 Security Bldg. 15

FOR EXCHANGE — ALHAMBRA FOR beach; 6-room modern cottage, ½ block from car; completely furnished, including carpets, bedding and Crown piano; furniture worth $1000; gas and electric; want furnished or unfurnished, near the ocean, value $4000. CARSE, Home Telephone Blk., Alhambra. 'Phone 150.

FOR EXCHANGE—
15 acres, ¼ mile east of Glendora, 1-3 lemons, balance in Valencias and Navels, want a fine home in Los Angeles. Price $20,000 to exchange. 10 acres close to Glendora, lemons and Navel trees, 16 years old, want ranch in Imperial Valley. Price of this grove $14,000. H. FRAZIER, Glendora, Cal. 15

FOR EXCHANGE—$10,000 EQUITY IN HANDsome residence, beautifully furnished, for New York or near property. Several nice residences in city for orange groves. 160 acres near Monor, Indiana, good house and barn; equity $9000; want house up to $5000 in Los Angeles. L. S. M'KINNEY & CO., 241 Douglas Bldg. 15

FOR EXCHANGE—
160-acre mountain ranch, north of Los Angeles; want Southern California property or will take grain land in any State; price $4000, clear.
Main 905. C. E. DRESSER,
F4966. 220-221 Security Bldg. 15

FOR EXCHANGE— SACRIFICE.
Beautiful home, Huntington Beach, 9 rooms, 5 bedrooms, bath, 2 toilets, large lot, corner; completely furnished; $6000, mortgage $2500; want cottage, city.
Two fine lots, Brooklyn Heights, $1000; want cottage, Boyle Heights, up to $2700. D. S. M'LELLAN, 115 Henne Bldg. 15

FOR EXCHANGE—$750—CHOICE MANHATtan Beach lot for city, $2100—2 southwest lots; want sand lot, Ocean Park. $4000—10-room residence, southwest; want lot for apartment house, value to $2000. $10,000—Close-in flats; exchange for close-in lot, value to $6000. TRAVIS, owner, 2736 Menlo ave. Phone West 2362. 15

FOR EXCHANGE—OR SALE; MODERN 5-room cottage, near end of Hmini Baths car line; will take small payment down, or exchange equity for ranch property, or clear lot; Phone A2237; Broadway 1630. F. C. EPPERSON, 504 Byrne Bldg. 15

FOR EXCHANGE—
Real Estate.

FOR EXCHANGE—
20-acre ranch of Artesia, 7-room California house, good barn, fine alfalfa land. Fencing well. Price $6500, incumbrance $2000. Want city improved.
Fine house, west side of Chicago, large lot. Price $6500, clear. Want acreage around Monrovia.
Good acreage at Anaheim for city improved. List your properties with us.
See B. O. GARDNER,
WITH SMITH & DIETER,
426 SOUTH HILL.
Exchange 7117. Main 1491. 15

FOR EXCHANGE—REAL ESTATE.
$6000 clear, cafeteria, centrally located, long lease; cheap rent, clearing $400 per month; want ranch, will assume.

$15,000, clear, 143 room hotel and office building, lease and furniture, clearing $900 per month, want ranch, will assume.

J. T. PETERS, with D. L. Peters, 627-628 H. W. Hellman Bldg. 15

FOR EXCHANGE—WATSON'S BARGAINS.
$12,000—Clear, 20 acre ranch; house, pump-ing plant. This is fine land, near Santa Ana, and the best bargain on my list, since trading that $20,000 ranch last week. Owner wants Long Beach income for this.
20 rooming houses, $225 to $10,000, to trade for vacant, or improved, lots or ranches. You can make money seeing me this week.
WATSON'S SWAP SHOP.
640 P.E. Bldg. F7780. Main 4254. 15

FOR EXCHANGE—GOOD GROVES IN THE Ontario, Upland and Hermosa districts for city residences.

10 acres at La Canada, 7 acres mixed fruits, balance in full bearing oranges and lemons. Best location in the county. Want city residence. For orange groves see,
BOYD & KING,
402 Security Bldg. Cor. 5th and Spring. 15

FOR EXCHANGE—
Choice farm land in Tulare county, suitable for grapes, peaches, prunes, plums, etc.; will trade on a cash basis at $60 per acre; the land has a water right; S. P. runs through it. This is an ideal spot to make a country farm; will take your equity as part pay.
L. A.-TULARE LAND CO., Owners.
230-1 Security Bldg. 15

FOR EXCHANGE—REAL ESTATE.
$15,000—Clear, new and up to date business block, stores below and rooms above. Located on corner in one of the best sections outside of the city. Interurban cars pass the property. Owner will put in clear lots at cash value, also some cash, and might assume mortgage or good orange grove, or other country property. D. L. PETERS, 627-628 H. W. Hellman Bldg. 15

FOR EXCHANGE—
Houses for Ranches.
Orange 3-Troyes for Homes.
Lots for Houses.
Hotel for real estate.
5 acre chicken ranch fully equipped, for improved or vacant foothill.
Kern county for Los Angeles.
L. M. LOFLIN, 218 W. 3d, room 304. 15

FOR EXCHANGE—
Twenty acres of alfalfa land, one and one-half miles from Hynes station, $4500; will exchange for inside property.
Ten acres near Hynes; will exchange for lots, inside or on 7th car. $2500.
See J. E. SHUEY, 424 S. Hill st. Phone F6284. 15

FOR EXCHANGE—REAL ESTATE.
$12,000—Clear, 240 acre ranch, 30 miles north of city; fine level, sandy loam soil, 80 acres in potatoes last year, 100 acres more ready for cultivation; small house, 2 wells, this is all bottom land, close to railroad and station. Want city or clear eastern or fruit ranch. J. T. PETERS, with D. L. Peters, 627-628 H. W. Hellman Bldg. 15

FOR EXCHANGE — 3 BUILDING LOTS, close to Moneta avenue; well located, for a 5 or 6-room bungalow in same location or near 22nd and Griffith avenue. Also 5-room bungalow on 53rd, near Moneta, for a lot near Central avenue. South 2338. B2057. MONETA AVE. REALTY CO., corner Moneta and Vernon. D. W. 15

FOR EXCHANGE—WHO WANTS TO MAKE money? Absolutely $200 net profit per month. 15-room modern brick hotel on a corner, every room outside; running water in each room; only 2 years' lease, rent $75 per month. Price $4500. Want house and lot or acreage.
A4621. AMBROSE L. HAMZELL CO.,
Main 5367. 536-547 Douglas Bldg. 15

FOR EXCHANGE — BEAUTIFUL NEW home, near Washington st. on Harvard hivd.; must be worth the money and be right for owner's house; fine large living-room; 4 generous rooms; thoroughly modern; want good building lots, preferably in Wilshire blvd. district. Phone A2700. WATSON, 322 L. A. Trust Bldg. 15

FOR EXCHANGE—
100 hotels and lodging-houses.
50 houses, cottages and bungalows.
6 pieces of acreage and ranches.
500 lots in various locations.
5 business properties.
You'll have to see us sooner or later.
"DO IT RIGHT NOW."
D. H. LINGLE & CO., 632½ S. Broadway. 15

FOR EXCHANGE—
A splendid new modern 5-room residence on Hobart Boulevard, near Washington. Owner's business demands his moving and will take a clear $2500 lot or assume reasonable amount on higher priced one for his equity. House has every convenience including furnace. ALTHOUSE BROS., 66 S. Broadway. 15

FOR EXCHANGE—
Furniture and lease of modern apartment house; every apartment rented; good lease, and clear. Also clear lots near car line. Total value $6000, sold. Want improved ranch of equal value near car line and good water supply. Address O, box 24, TIMES OFFICE. 15

FOR EXCHANGE—FINE INCOME PROPERTY, 6-FLAT BUILDING, UPON ANGELS FLIGHT HILL. INCOME $147 PER MONTH. VALUE $15,000. WILL TAKE OTHER GOOD PROPERTY AS PART PAYMENT; BALANCE LONG TIME MORTGAGE.
A. W. ROSS,
15 420-421 BRADBURY BLDG.

FOR EXCHANGE—
Clear, 10 acres, Michigan, part in cultivation, buildings, 2 miles from county seat; timber alone is worth twice the price asked. Exchange for Southern California and assume. D. L. PETERS, 627-628 H. W. Hellman Bldg. 15

FOR EXCHANGE—$4000. EIGHT LOTS well located near ocean and camp grounds, Huntington Beach. Want house and lot in Ontario. Owner has ranch near town and wants a home place within the city limits.
BOYD & KING,
402 Security Bldg. Cor. 5th and Spring. 15

FOR EXCHANGE—
$9000—Mortgage $4500; two modern cottages on corner lot, Downey avenue, good income, always rented, exchange this alone or put in other clear property for good country property, D. L. PETERS, 627-628 H. W. Hellman Bldg. 15

FOR EXCHANGE—ARE YOU AFRAID OF that mortgage and do you want to get out of debt? If so, see our Mr. Rothwell. We have clients with money vacant and cash to put into improved property. INTERSTATE INESTMENT CO., 701-2-3 Merchants Trust Bldg. 15

FOR EXCHANGE — BEAUTIFUL MODERN bungalow, near 62nd and Moneta, 6 rooms, mission finish, built-in buffet and book cases, fine outlook, chicken yard, house just completed; a beautiful complete home; equity of $1500 in clear real estate or other good property, balance payable like rent. Address T, box 123, TIMES OFFICE. 15

FOR EXCHANGE—10-ROOM MODERN RESIDENCE, VERY NICE LOCATION, S.W. VALUE $10,000. CLEAR. WANT SUBURBAN HOME WITH MODERN HOUSE AND LARGE GROUNDS OF EQUAL OR LESS VALUE; PREFER HOLLYWOOD.
A. W. ROSS,
15 420-421 BRADBURY BLDG.

FOR EXCHANGE—
A good 5-room cottage, private water system, piped all over, lawn, with 2-fine Jersey cows and lots of chickens, no incumbrance, in East Hollywood, 2 short blocks from car line; value about $2250; will pay $500 cash difference for good modern cottage in southwest.
15 E. L. WILDY, 206 Grant Bldg.

FOR EXCHANGE—
$2500—5 acres near Hemet, well improved and good buildings, plenty of water. Owner wants city.
M. M. DAVISON & SON,
15 204-6 Wilcox Blk.

FOR EXCHANGE—TWO HOUSES ON CORNER, 50x150, BOYLE HEIGHTS WAY. CLEAR. A M BUILDER. NEED SOME MONEY. WANT UNIMPROVED, UP TO $1500. VALUE $3000. COMMISSION TO THE LUCKY MAN. ADDRESS R, BOX 61, TIMES OFFICE. 15

FOR EXCHANGE—
$3500—Clear, 18 acres just north of Burbank; nice, level land. Exchange for clear cottage about same value.
$7000 equity in fine new cottage flat, Westlake district. Exchange for clear residence, well located. 632 MASON BLDG. 15

FOR EXCHANGE—REAL ESTATE.
$2000—Clear, 2 cottages and 2 lots, Rockford, Wash., on main street; would like small home place in southern California; will assume, or might put in some cash. D. L. PETERS, 627-628 H. W. Hellman Bldg. 15

FOR EXCHANGE—REAL ESTATE.
$2000—Mortgage $1250, 160 acres fine land Hitchcock county, Nebraska. Exchange for property here. Assume or pay cash difference. D. L. PETERS, 627-28 H. W. Hellman Bldg. 15

FOR EXCHANGE — THE BEST PAYING apartment-house in this city for the size of the investment. 84 rooms, exceptionally well located, everything new. Will exchange for good real estate up to $2500, mortgage back for balance. Address T, box 121, TIMES OFFICE. 15

FOR EXCHANGE—EQUITY OF $2000 IN A swell six-room cottage, in northwest section; lot 55x160, 5c car fare, gas, electricity, and only one block from car line; want lot west of Hoover, between 8th and 7th sts. C. F. McDONALD, General Building Contractor, 518 Byrne Bldg. 15

FOR EXCHANGE—
Real Estate.

FOR EXCHANGE—
SPECIAL.
An extra large, especially fine corner lot on Hill st., south of Fourth, for a good, well-developed mining property.
This lot is worth $150,000; mortgaged $60,000; due 5 years, 5 per cent. No better proposition has ever been offered in this city.
GUARANTEE SECURITY CO.,
504 Chamber of Commerce.
Tel. A6134. L. A. 15

FOR EXCHANGE—$1000 LOT FOR 1907 AUtomobile.
$1150 equity in cottage for lot.
$1250 equity in cottage for automobile.
$2000 equity in chicken ranch for lot.
$2000—2 clear lots, Kansas City, Mo., for equity in 5-room cottage, southwest.
$2200 equity in 7-room bungalow for $1200 lot and cash; balance easy.
EDW. M. SAVAGE, 4026 Trinity st. Phone 22079. 15

FOR EXCHANGE — $400. FINE CORNER 40x150, Boyle Heights; near three car lines. Unimproved; unrestricted; no street improvements. Value $1000. Encumbered $600 long time, 7 per cent. Equity $400. Everything paid to September 1905. Owner wants clear lot here or beach or acreage or telephone securities or submit offer. A. L. FOWLER, 605 Laughlin Bldg. A2631. Broadway 2551. 15

FOR EXCHANGE—OR SALE—
A 9-room residence in a beautiful and healthful location, between Prospect and Franklin, ave.; east front lot, 73x150, only $4500; mortgage $2500; would exchange equity for a good 5 or 6-room house in Hollywood; must be bottom figures.
A. F. MORGAN,
'Phone 12068. Hollywood.

FOR EXCHANGE—
We have a good piece of income property in the city to exchange for lots from $750 to $2500 in value, which are suitable for building; our property will pay

Real Estate Miners

FOR EXCHANGE—
Real Estate.

R EXCHANGE—WANTED RANCH, $1250 ...$300; new 5-room house and chicken hou... city, for ranch, improved; tools, etc.; not ... 10 miles out; suitable for poultry, vege... LAMB, 139 E. 65th st. 15

R EXCHANGE—FOR CITY IMPROVED, ... acres in Altadena; all in fruit, oranges ... other fruit; plenty of water; one mile ... car line; fine building site; large shade ... GREEN & KEYS, 605 Grant Bldg. 15

EXCHANGE—NEW FIVE-ROOM COT... in the industrial district, worth $3500. ... exchange for lot on short line beach be... ...speedway and trolleyway. Call MAIN ... A1351. 15

R EXCHANGE — GOOD 7-ROOM COT... ...value $2500, and clear. Want cottages ...Los Angeles and will assume. W. E. SIMP... 500 Union Trust Bldg. Both Phones. 15

R EXCHANGE—TWO GOOD LOTS IN ...st Adams Terrace, for equity in a strict... ...or 6-room bungalow. W. S. ...TPSON, 503 Union Trust Bldg. Both ... 15

R EXCHANGE—19 ACRES LAND, FOUR... ...house and barn, in Shasta Co., 1 mile ...station; valuation $1000; for clams and ...cles! Address R, box 57, TIMES OFF... 15

R EXCHANGE — BEAUTIFUL MODERN ...ngalow, 5 rooms; 4c fare, Eagle Rock line; ...r barn. Will take cheap lot and $250, ...easy. H. D. DALE, 115 Merchants' ...et Bldg. A3293. 16

EXCHANGE—WE HAVE SEVERAL ...perties in Glendale to exchange for Los ...city or ranch property. OVERTON ...ALTY CO., Glendale ave. and 4th st. ...st Glendale, Cal. 15

EXCHANGE—$25,000 WORTH OF ...ssorted stock in a sound commercial sub... of proved merit; for alfalfa and poul... ranch, with good home and fixtures near ... Address P, box 67, TIMES OFFICE. 15

EXCHANGE — WILL EXCHANGE ...ck in producing manufacturing business ...ome in Los Angeles. Give location, size ...ce and lot. Address room 616 CHAM... OF COMMERCE. 15

EXCHANGE A THOUSAND DOLLAR ...ch lot for equal value in acreage in hills ... Los Angeles, the wilder the better; wa... for domestic purposes required. Address ...ox 139, TIMES OFFICE. 15

EXCHANGE—OCEAN PARK, CLEAR, ...ice and equity in city cottage, $2000, good ...ve county land, $4000 clear; want flats or ...tment house in city. Owner, 220 GRANT ...D. A3613. 15

EXCHANGE—3 LARGE LOTS IN TOWN ...Azusa, clear, for Los Angeles house and ...r lots and assume difference. ARMSTRONG REALTY CO., 336 S. Broadway, ...ne A6716. 15

EXCHANGE—11½ ACRES ON MONRO... ...car line, $2700 cash required to swing ...will take cottage for equity. This is the ...ce of your lifeline. GEO. W. HAINES, ...rust Bldg. 15

EXCHANGE—WE HAVE 6 ROOMING... ...and transient houses, 4 apartments ...es, from 8 to 70 rooms, at half-price to ...ange for houses and lots and ranches. ...stigate. 224 MASON BLDG. F2770. 15

EXCHANGE—PROPERTY IN LOS AN... ...es and vicinity for orange grove or rai... vineyard in Southern California or San ...ego Valley. Clive fish particulars. Ad... box 139, TIMES OFFICE. 15

EXCHANGE—$60 EQUITY IN A NEW ...rn modern cottage in Huntington Park, ...small grocery or hardware store or what ...you? Phone B6564, or write LOCK BOX ...tington Park, Cal. 15

EXCHANGE—4-ROOM HOUSE, LOT ...0x160 ft., E. Hope, near 20th, for in... mantle of Pico st. Address R.R., box 139, ...E OFFICE. 15

EXCHANGE—$2,000 GOOD BUSINESS ... unimproved, half block from ocean, ...Beach, for ranch. Address G, box 51, ...H OFFICE. 15

EXCHANGE—$1700, ALHAMBRA, $600 ...ts in modern 4-room cottage; want $2500 ...ge city; 8W and pay cash difference. ...KINS, 202 Grant Bldg. Phone A4222. 15

EXCHANGE—WANTED A GOOD GRO... I have scene cash and a beautiful six-... cottage in Pasadena to exchange for it. ...ice $5250. Mortgage $1250. Address R, box ...TIMES OFFICE. 15

EXCHANGE—ABOUT 58 LOTH FRONT... on Colorado st. car line, Eagle Rock, 50c ...ill assume about $2000 on flats or apart... 2040 BROOKLYN AVE., city. (Owner.) 15

EXCHANGE—160 ACRES IMPERIAL ...ley land on main line of canal for small ...; value $2000. SOUTHERN CALIFOR... LAND CO., 424 Chamber of Commerce. 15

EXCHANGE—MARKETABLE SECURI... at market value for clear or good ...y 5 or 6-room modern cottage. ...roved. Address T, box 66, TIMES OF... 15

EXCHANGE—10 ACRES, $6000, CLEAR, ...roved, Strawberry Park; will give cash, ...ne or take mortgage for equal amount. ...tage on city car line. H. PATTON, ...Hill. Main 6778, A2231. 15

EXCHANGE—$6000; MORTGAGE ONLY ...; good 8-room house, 22nd street, for ...anch within 20 miles of city; won't ac... N. HOLWAY, 211 Grant. A1269, ...house for ranches. 15

EXCHANGE—$650 EQUITY IN 2 LOTS ...tock off Colegrove car line, for mining ...r piano and some cash. C. A. ...NE, owner, 218 S. Broadway, room 201. 15

EXCHANGE—10 ACRES OF LAND ON ...Redondo car line, at Belvedere; will ...change, subject to $2500 mortgage and ...on city property; price $6000. CALD... & CO., 236-7 Security Bldg. 15

EXCHANGE — $2000 CASH AND 20 ...es of A-1 land, producing a nice income; ...water, near Pomona; want nice home, 4 ...ms, in Los Angeles. 'Phone EAST... W. 16TH. 15

EXCHANGE — 160 ACRES ALFALFA ...dairy ranch, near city, good buildings; ...to sell, near car line; a bargain at $25... want Hollywood; take vacant. CHAND... 210 Grant Bldg. 15

EXCHANGE—
...dern 5-room cottage southwest. Want ...lot for equity. Price $2300. Equity ...Address P, box 52, TIMES OFFICE. 15

EXCHANGE—4 ACRES AT SAW... ...14-room house, barn, orchard, berries, ...mill and tank, $6000 clear. Want city ...ence and cash. J. W. CURNS, with ...g & Adams, 354 South Hill st. 15

EXCHANGE—FOR WESTERN MAS... ...husetts, modern up to date home, fine ...roved lot, choice location, in Hollywood ...r. TRADERS' EXCHANGE, 401 Mer... Trust Bldg. 15

EXCHANGE—FIRST-CLASS, CEN... ...ally located, rooming house of 75 rooms ...a money maker, in exchange for beach ...erty. HARDY & LIVINGSTON, 417 Cit... Bank Bldg. 15

EXCHANGE—4 ROOM COTTAGE AND ...l lots on Vista, price $1400, clear and ...for walnut ranch up to $6000. PALMER ...GOULD, 619 Grant Bldg. Phone F1267, ...2743. 15

EXCHANGE—PASADENA HOUSE. ...grooms, corner lot, close in, $3500, clear, ...t bungalow or cottage. ...FRED COOCH, ...535 H. W. Hellman Bldg. 15

EXCHANGE—
...PROPERTY IN HOLLYWOOD for good ...ill grove in San Gabriel Valley. ...FRANK L. FRARY, ...Room 6, Stanton Bldg., Pasadena. 15

EXCHANGE—20-ACRE RANCH, WITH ...ming plant, for city property, or will ...part in good, clean grocery stock. Ad... J. R. PENDLETON, 2311 S. San Pedro ...or 'Phone South 2297. 15

EXCHANGE — IMPERIAL LAND, 160 ...res near Brawley, $45 per acre, clear; half ... Address T, box 179, TIMES OFFICE. 15

EXCHANGE—I HAVE 2 BEAUTIFUL ...s this side of Long Beach; improvements ...ll assume. What have you? Address ...ox 139, TIMES OFFICE. 15

EXCHANGE—NEW 7-ROOM BUNGA... ...up to date in every particular, near ...more Park; want smaller place. C. O. ...RY, 6075 Pasadena ave. Phone 21454. 15

EXCHANGE—IF YOU WANT ANY... ...ty to hustle up your exchanges bring ...to WESTERN REALTY CO., 402 Bryson ...Bldg. A8476. We are hustlers. 15

EXCHANGE — WANTED, FRUIT ...ch up to $25,000 value in exchange for ...ne stock bonds in producing mines. Address ...box 880, TIMES OFFICE. 15

EXCHANGE—COLUMBUS, O., PROP... value about $60000, for grove or other ...erty. D. E. GALLOWAY, general de... ...7. 15

EXCHANGE—WE MAKE EX... ...anges of real property. Kindly note ...ge of address from Byrne Bldg to 228-237 ...rity Bldg. DENNIS-GORDON CO. *

EXCHANGE—4-ROOM HOUSE, LOT ...50x160 ft., E. Hope, near 20th, for in... mantle of Pico st. Address R.R., box 139, ...E OFFICE. 15

EXCHANGE—$2,000 GOOD BUSINESS ... unimproved, half block from ocean, ...Beach, for ranch. Address G, box 51, ...H OFFICE. *

EXCHANGE—$1700, ALHAMBRA, $600 ...ts in modern 4-room cottage; want $2500 ...ge city; 8W and pay cash difference. ...KINS, 202 Grant Bldg. Phone A4222. *

EXCHANGE—12½-ACRE, A-1 ORANGE ...e, $15,000; 6-room bungalow, Covina, ...house and 6 lots, Minnesota, $4000. P. ...CHENEY, Covina, Cal. *

EXCHANGE—10 ACRES BEST FARM ...d, Stevens Co., Minn., BLESSINGTON & ...INS, 225 Heilman Bldg., Fourth and ...ng. *

EXCHANGE — OR SALE—$4000; IM... ...roved general ranch, 4½ miles north of ...na. BLESSINGTON & BURNS, 225 Heil... Bldg., Fourth and Spring. *

EXCHANGE—HOME, AKRON, OHIO, ...000; absolutely new, first-class automobile; ...consider part clear income. Here's your ...ortunity. 216 CARONDELET ST. 15

EXCHANGE—MAIN STREET, SANTA ...ula, two business buildings, income, for ...and lot in Los Angeles. W. H. NEW... owner, Fullerton, Cal. 15

FOR EXCHANGE—
Real Estate.

FOR EXCHANGE—$650 EQUITY, 5-ROOM modern, southwest, will assume for cash or exchange; what have you? MAIN 225. 2517 Hunter st. 15

FOR EXCHANGE—EQUITY IN SMALL house, close in; southwest, for equity in vacant lot; good location. Address R, box 111, TIMES OFFICE. 15

FOR EXCHANGE—$10,000; CITY INCOME, 8 per cent.; new double flat, Westlake; want residence, city or suburban, for $7000 equity. GAGE, A6778. 15

FOR EXCHANGE—WANT PROPERTY IN Eisinore; will give lot 10, block 21, Second ave., Arlington Heights tract. Address F. W. ERGEN, Elsinore, Cal. 15

FOR EXCHANGE—$800 EQUITY IN COTtage, balance, $25, payable $10 per month; want good work team and wagon. Address DAVIS, 425 W. 39th st. South 240. 15

FOR EXCHANGE—CLEAR LOT AND $1000 cash for equity or payment on good house not to exceed $4500. J. C. WOOD, with C. C. C. Tatum, 634 H. W. Heilman Bldg. 15

FOR EXCHANGE—I HAVE CASH AND $600 equity in fine bungalow for good 5 or 6-acre orange grove. Mean business. Address R, box 13, TIMES OFFICE. 15

FOR EXCHANGE—EQUITY OF $800 IN bungalow; good location; want best lot for same amount. Address F, box 194, TIMES OFFICE. 15

FOR EXCHANGE—LAND IN KINGS OR Fresno Co.; 5-room cottage, stable and yard, fenced, all nicely painted; in first-class shape. Owner, F, box 65, TIMES OFFICE. 15

FOR EXCHANGE—FIVE ROOM MODERN cottage, $2500; mortgage $1200; want clear acreage, lot or automobile. Address S, box 34, TIMES OFFICE. 15

FOR EXCHANGE—SEVERAL FINE WHEAT farms near Winnipeg, Manitoba. Winnipeg has 150,000 people; will assume. Address Owners, box 815, TIMES OFFICE. 15

FOR EXCHANGE—$2500, 5-ROOM MODERN house; lot 100x142; Santa Monica. Want a grocery stock in city. J. M. CURNS, 354 S. Hill st. 15

FOR EXCHANGE—6 ACRES AT FAIRbrook, San Diego county, on Santa Fe; highly improved. Want city clear. T. J. SPENCER, 2135 Downey ave. East 1021. 15

FOR EXCHANGE—$2500, 7-ROOM HOUSE and lot at Redondo; high and nightly; new. Will take lot in Los Angeles to $1000. T. J. SPENCER, 2135 Downey ave. East 1021. 15

FOR EXCHANGE—MODERN 10 ROOM house, corner 28th and Garland, price $10,000; want lot close in, west side for part. OWNER, 1174 W. 37th st. 15

FOR EXCHANGE—$4500; 7 ACRES, BURbank, highly improved; can be subdivided; for city or Hollywood improved or lots. P.O. BOX 1265. 15

FOR EXCHANGE — 5 ACRES NEAR SAN Diego, $150 per acre, for Los Angeles property. Owner, room 2, 1004½ S. BROADWAY. 15

FOR EXCHANGE—LOT $800 ON ALTA, ¼ block to car; street work done, also several on Corry Court (6x116); want equity in cottage. FRY BLDG. 15

FOR EXCHANGE—LOTS IN HIGHLAND Park and southwest for equity in cottage or bungalow, well located and modern. Address owner, Y, box 98, TIMES OFFICE. 15

FOR EXCHANGE—$2000 CASH AND GOOD stock for 6 or 7-room, modern house, southwest or high ground. J. WAGY, 226 H. W. Heilman Bldg. Phone 8Dry. 2801. Main 21.

FOR EXCHANGE—13 ACRES AT ANAHEIM, 7 acres navels; 5-room house, barn, etc.; clear. Want income property. 306 FAY BLDG. 15

FOR EXCHANGE—TWO 5-ROOM MODERN houses. Want ranch near foothills or about 2 acres, improved, near city. Separate exchanges. SNOW, 325 Bryson Blk. 15

FOR EXCHANGE—WANTED, LOS ANGEles property to exchange for Anaheim ranches and acreage. See JEWELL, 505 Union Trust Bldg., 4th and Spring. 15

FOR EXCHANGE—TEN ACRES, CHIEFLY walnuts, within 9 miles; for Los Angeles, $6500, give particulars. Address R, box 67, TIMES OFFICE. 15

FOR EXCHANGE—IF YOU WANT TO BUY or exchange for 2 or more acres of good and well located land with small improvements, address T, box 32, TIMES OFFICE. 15

FOR EXCHANGE—WELL LOCATED HARness business, value about $250; to exchange for lots. Call WACHOB, 3412 Vermont ave. Both Phones. 15

FOR EXCHANGE—$12,500, CLEAR, CLOSE in improved, take cottage for $4000; $2500 cash, balance mortgage. GONOUNG, 325 Citizens' National Bank Bldg. 15

FOR EXCHANGE — 14-ROOM ROOMING-house, fine location; rent $42.50; price $700; mortgage $350. What have you. P. S. ILIA, 27 San Fernando Bldg. 15

FOR EXCHANGE — 160 ACRES, HOUSE, plenty water, near school, 4000 cords wood worth $24,000. Call 1214½ S. BROADWAY, room 4. 15

FOR EXCHANGE—OR SALE—$4000; MORtgage $1350; a fine 6-room modern residence, city; want good alfalfa ranch equal value. Address T, box 24, TIMES OFFICE. 15

FOR EXCHANGE—DIAMOND, 2 CARATS, white, perfect; want clear city lot, south or southwest. 142 S. BROADWAY, room 122. A1925. 15

FOR EXCHANGE—3 LOTS, 50x175, ON W. Aldama; want clear residence, L. A.; price $7500. C. A. HORNE, 218 S. Broadway, room 301. 15

FOR EXCHANGE—$15,000; MORTGAGE $9000; 120-acre alfalfa ranch near Bakersfield; $10,000 trade. C. A. HORNE, room 201, 218 S. Broadway. 15

FOR EXCHANGE—IF YOU WANT TO BUY house, lot, ranches, or exchange your property, call at 1214½ S. Broadway, Mrs. E. J. MOORE. 15

FOR EXCHANGE—WELL-FURNISHED 10-room rooming-house; will exchange for lot or house and lot. Call 1220½ S. MAIN ST. 15

FOR EXCHANGE — SNOW, 325 BRYSON Blk., corner Second and Spring, Main 3659, A3670, can sell or exchange your business or property. 15

FOR EXCHANGE—MY 7-ROOM BUNGALOW on Western ave., W. Adams district; for automobile in A1 condition and cash. PHONE F6698, Main 5280. 15

FOR EXCHANGE—5-ROOM MODERN COTtage, St. John st., Kansas City, Mo., for cottage in city. H. SAM NEWLON, 434 S. Hill. Bdwy. 3420. F3614. 15

FOR EXCHANGE — CLOSE-IN FLATS, rented for $40 monthly; sell at a bargain, cash and lot, or what have you? Owner, Address S, box 51, TIMES OFFICE. 15

FOR EXCHANGE—$1250 EQUITY IN FURnished cottage, want lots or acreage, or WHAT HAVE YOU? ATLAS REALTY CO., 424 Bryson Block. 15

FOR EXCHANGE—$700 EQUITY IN COTtage in southwest; want a rooming-house; will assume difference. ATLAS REALTY CO., 424 Bryson Block. 15

FOR EXCHANGE—$8000 OR $15,000 EITHER or both; gilt-edge income property, clear; want foothill orange grove. OWNER, 1721 Georgia st. 15

FOR EXCHANGE—
Real Estate.

FOR EXCHANGE—WANTED A BOOMING-house for house and lot at upland, $2000. PALMER & GOULD, 619 Grant Bldg. Main 2743, F2240. 15

FOR EXCHANGE—INCOME PROPERTY. 14 houses, good location, $2000; income $210 per month. Want clear lots, S.W. 146 H. W. Heilman. 15

FOR EXCHANGE—CHOICE HOLLYWOOD lot (clear.) all street improvements paid; want cottage; will assume. TRADERS' EXCHANGE, 401 Merchants' Trust Bldg. 15

FOR EXCHANGE—CLEAR, CITY PROPerty for orange groves.
JONES & RYDER LAND CO.,
215 WEST THIRD ST.

FOR EXCHANGE—4 ROOM MODERN COTtage on W. 20th st., want small ranch with house and water. PALMER & GOULD, 619 Grant Bldg. F2240. Main 2743. 15

FOR EXCHANGE — 1-ACRE WALNUT ranch at San Gabriel for city. PALMER & GOULD, 619 Grant Bldg. Main 2743. F2240. 15

FOR EXCHANGE — AN UP-TO-DATE strictly modern 6-room house, southwest, for small ranch, house or lot. OWNER, B1228. 15

FOR EXCHANGE—$2500 EQUITY IN 37TH and Vermont ave. home of unimproved property; what have you? Phone MAIN 5182, Home 26033. 15

FOR EXCHANGE—11-ROOM HOUSE ON KIlbendale; price $5500; equity, $2000; want vacant or improved for equity. MAIN REALTY CO., 306 Severance Bldg. 15

FOR EXCHANGE—LOT, BELLEVIEW ADdition to Baker City, Oregon. What have you? MRS. J. P. KELLER, Santa Monica. 15

FOR EXCHANGE — CHICAGO, CLEAR flat, $7500; also house, $10,500; want California. LA MONT, room 311, 324 S. Broadway. 15

FOR EXCHANGE — RANCHES AND ORange groves for city, and city for orange groves or ranches; what have you? LA MONT, room 311, 324 S. Broadway. 15

FOR EXCHANGE—5-ROOM HOUSE, GOOD barns, 13 lots, good town, Colorado, $1500; owners only; what have you? Address T, box 204, TIMES OFFICE. 15

FOR EXCHANGE—TWO NICE LOTS AT Hazelhurst Ave., as part payment for lot at Slauson near city limits. Address S, box 17, TIMES OFFICE. 15

FOR EXCHANGE—GILT EDGE INCOME property, Detroit, for Los Angeles home; assume. GEORGIA A. SELBY, 841 Pacific Electric Bldg. F7304. 15

FOR EXCHANGE—OR SALE—$1300 EQUITY in 160 feet South Vermont avenue frontage for clear or part equity in cottage. C. J. HOWZE, 640 S. Hill st. 15

FOR EXCHANGE—FINE ORANGE RANCH, valued at $75,000, for good business property. See SNOWBALL-SULLIVAN CO., Pasadena, Cal. 15

FOR EXCHANGE—WILL EXCHANGE CORner lot, Lincoln and Pleasant for cheap lots in Los Angeles. R. MANSARD, 824 P. E. Bldg. F7303. 15

FOR EXCHANGE—A LOT IN THE ALTA Vista tract, Pasadena; value $1500. Want Los Angeles property, southwest. A. D. OSTRANDER. Phone B2021. West 2192. 15

FOR EXCHANGE—A CHOICE HOLLYWOOD lot, choice for desirable lot and equity. DES MOINES REAL ESTATE EXCHANGE, L. A. Trust Bldg. 15

FOR EXCHANGE—COTTAGE IN SAN BERnardino, choice location, fine lot, high; improved; want city property. TRADERS' EXCHANGE, 401 Merchants' Trust Bldg. 15

FOR EXCHANGE—30 CHOICE ALTA LOMA, Texas, near Galveston, for lot or acre Los Angeles; value $400. Address T, box 82, TIMES OFFICE. 15

FOR EXCHANGE—LIST YOUR PROPERTY for sale or exchange with YOUNG IN VESTMENT CO., 401 M. W. Hellman Bldg. A3913. 15

FOR EXCHANGE—160 ACRES LAND IN Imperial Valley, in No. 7 for bungalow or cottage. Address P, box 51, TIMES OFFICE. 15

FOR EXCHANGE—OREGON TIMBER LAND, 130 acres, for Los Angeles bungalow. PHONE F7313. 15

FOR EXCHANGE—7 CLEAR HOUSES, want a near-by ranch. LA MONT, room 117, 324 S. Broadway. 15

FOR EXCHANGE—$900 EQUITY IN A VEnice canal lot for a small rooming-house. Address R, box 181, TIMES OFFICE. 15

FOR EXCHANGE — WHAT WILL YOU swap for 160 acres relinquishment. Address P, box 198, TIMES OFFICE. 15

FOR EXCHANGE—3 CHOICE LOTS; FOR fine furniture, rugs, oriental goods or piano. Address V, box 5, TIMES OFFICE. 15

FOR EXCHANGE—PORTERVILLE, TUlare county, orange land for good 5 or 6-room house. Phone SUNSET WEST 5869. 15

FOR EXCHANGE—BEN WHITE WILL EX change your property, 304 BRYSON BLDG. Second and Spring. Member L.A.R.B. *

FOR EXCHANGE — IF YOU WANT TO buy, sell or exchange try REALTY EXCHANGE CO., 205½ S. Broadway. 21

FOR EXCHANGE—GOOD CLEAR LOTS FOR COTTAGES, WILL ASSUME. D. S. DE VAN, 305 BRADBURY BLDG. B1492. 15

FOR EXCHANGE—SIMPSON & CARTER—
EXCHANGES EXCLUSIVELY.
324 H. W. HELLMAN BLDG.

FOR EXCHANGE—$1500 EQUITY IN LARGE 7-room house, what have you? Address S, box 111, TIMES OFFICE. 15

FOR EXCHANGE—$6000, HOTEL, CLOSE IN, good lease, fine location, cash and trade. Address R, box 197, TIMES OFFICE. 15

FOR EXCHANGE—TULARE CO. PROPERTY FOR LOS ANGELES. ADDRESS O, BOX 69, TIMES OFFICE. 19

FOR EXCHANGE—160 ACRES BEST CANada hill wheat land; chickens ranch. What have you? 734 E. VERNON AVE. 15

FOR EXCHANGE—LONG BEACH, 6TH AND Temple, house and lot to exchange for L. A. lot. THE McCARTHY CO. 15

FOR EXCHANGE—MY EQUITY IN HOUSE on 54S W. 53rd for lot in S.E. up to $750. Address S, box 58, TIMES OFFICE. 15

FOR EXCHANGE—MODERN 11 ROOM house, lot 75x154, want foothill orange grove, mortgage back. HOME 22957. 15

FOR EXCHANGE—LEARY & SON, WILL exchange your property; large list, both city and country. 314 315 Severance Bldg.

FOR EXCHANGE—5 FINE LOTS AT VENICE, Del Rey, value $1200, for a good cigar stand. 402 BRYSON BLDG.

FOR EXCHANGE—20 ACRES CHOICE ORange land for city lots, value $1200. SOUTH 1720.

FOR EXCHANGE—10 ACRES CLEAR LAND to exchange for first-class furniture for six rooms. Apply to E.P.D., 262 E. 67TH ST. 15

FOR EXCHANGE—BARGAIN, WILL TAKE good lots and cash for my equity in S.W. See and make offer. 1359 W. 25TH ST. 15

FOR EXCHANGE—LOT, CLEAR, IN GALexico, $250. Want equity in small cottage or lot in CALKINS, 302 Grant Bldg. A4262. 15

FOR EXCHANGE—GOOD FURNISHED COTtage at Long Beach, for cottage here. C. R. JOHN, 240 Collins Bldg. 15

FOR EXCHANGE—SOME CHOICE INCOME property for good acreage. 202 WILCOX BLDG. 15

FOR EXCHANGE—TWO LOTS, CLOSE IN, for rooming-house. Address S, box 1, TIMES OFFICE. 15

FOR EXCHANGE—EQUITY IN FINE CORner lots in Hollywood; for horses or cows. SOUTH 5381. 15

FOR EXCHANGE—$400, ALAMITOS BAY, clear lot on bay side. What have you got? Address B, box 190, TIMES OFFICE. *

FOR EXCHANGE — 320 AND 1000 ACRES Kern and Tulare Co. lands; $25 to $50 per acre. GEO. W. HAINES, 206 Frost Bldg. 15

FOR EXCHANGE—TO MAKE EXCHANGES at cash values. See DAVID BARRY & CO., 211 to 216 Union Trust Bldg.

REAL ESTATE—
Unclassified.

FOR SALE—$200 AN ACRE NET HAS BEEN made in the Empire Ranch from onions. Can you make money any faster? Come along with us on Wednesday. We expect a large party and assure you a pleasant trip. EMPIRE INVESTMENT CO., Phone Broadway 6674, 415 H. W. Hellman Bldg., 4th and Spring, Los Angeles, Cal. 15

FOR SALE—FOR LARGE OR SMALL INvestors, lands in Tropical Mexico are the safest and best. For information, address P. box 113, TIMES OFFICE. 15

FOR SALE—
Miscellaneous.

FOR SALE—NEW AND SECOND-HAND billiard and pool tables, bar fixtures of all kinds; easy payments. Send for catalogue. THE BRUNSWICK-BALKE-COLLANDER CO., 321 E. Third st. *

FOR SALE—LAWN FERTILIZER; CHOICE peat mold; fine for lawn, plants and flowers; no odor; single sacks, 100 pounds, 60c delivered, or 2 or more sacks at 50c. Call F5369, or MAIN 3419.

FOR SALE — LIGHT YOUR STORE WITH the New Humphrey Arc, one-third the cost of electric, and a better light; get your Welsbach and supplies, wholesale and retail at BEACON LIGHT CO., 536 S. Main. 15

FOR SALE—DO YOU WANT A PAYING home with lawn, shade trees, flowers, $950 buys good furniture and lease, handsome 14-room residence, Flower st. near Pico. Verona B4536.

FOR SALE—TO SELL BEFORE THE 29TH OF MARCH, 1906, machinery, tips, motor, safe, fixtures, etc. Property of the Italian Publishing Co. For information apply to MORRIS ORSATTI, 222 N. Spring st. 16

FOR SALE—FIRST CLASS TAILOR MADE full dress suit, worn only a few times; size of coat 36½, trousers 32x31½, will sell at a bargain. Address R, box 55, TIMES OFFICE. 15

FOR SALE OR EXCHANGE—SEVERAL acetylene generators, also pipe and fixtures one leather buggy top, one electric motor, 1-4 horse power dir. Call rear 3146 VERMONT AVE., or phone West 61. 15

FOR SALE—
Miscellaneous.

FOR SALE—

"NOW IS THE TIME TO PLANT."
"NOW IS THE TIME TO PLANT."
"NOW IS THE TIME TO PLANT."

ROSES
ROSES
ROSES
ROSES
ROSES
ROSES
ROSES
ROSES
ROSES
ROSES
ROSES
ROSES
ROSES
ROSES
ROSES
ROSES
ROSES
ROSES
ROSES
ROSES

We are offering ten acres of the finest two-year-old dormant plants in the State, over one hundred of the best varieties to select from. Extra select large plants, 25 cents each, $2.50 per dozen. Strong plants medium size 15 cents each, $1.50 per dozen. Each purchaser bringing this advertisement shall be entitled to one extra rose with each dozen purchased, to be of a good named variety of our selection. A member of our firm visited Europe last season especially in the interest of our plant business and selected a few extra choice novelties in roses. We have tested these out and have some great improvements to offer in roses. Strong plants, 25 cents each. Get your plants in before the early rains, and if you plant HOWARD & SMITH'S MONTEBELLO GROWN ROSES you may be sure of success. All plants guaranteed true to name. Sales Department, northwest corner Ninth and Olive sts., Los Angeles. Mail address, P. O. Box 464. Both Phones. *

FOR SALE—RENT OR EXCHANGE—ENgines and boilers from 1½ to 100 H.P.; gasoline engines from 1½ to 100 H.P.; large stock of pumps, rotary, high and low-lift centrifugals; new deep-well steam head gear; high and low-duty steam pumps; oil and boiler feed, geared single, duplex and triplex; hydraulic-pressure pump, 20 tons capacity; spray pumps, air compressors 6x4, 8x8, 6x6, 7x6, 7x7, 8x10, 10x12; 8x10, 12-inch stroke; 10x12, 12-inch stroke; 9x14, 14-inch stroke; 12x12, 12-inch stroke; receivers all sizes up to 5x12; 5-H.P. D.C. motor, 500 volts; 2½ H.P. A. C., 220 volts; small generator gauge, etc.; portable wood-sawing outfits, mounted engines and pumps to rent; laundry machinery, large and small washers; 2 extractors; 2 body ironers, 45-in. mangle, 3 hoosm machines, 3 cast-iron kettles, several soap tanks, jointer, planer, lathe, drill press, set forge, anvil, vise, etc.; several iron safe storages. Also 200-gal. wood tanks, new wood and iron pulleys; belting, shafting hangers, etc.; 20 carloads of pipe and fittings; also old pipe for fence posts, plumbing supply, etc. To rent, store, windlass, and repair all kinds of cable, screws, ratchet jacks, Jacks, Jacks, chain blocks, etc. Wells cleaned and tested with compressed air. We make a specialty of repairing of engines. R. KELLY MACHINERY CO., Meadow Road and Macy street, Phone Main 126. *

FOR SALE—
Big sale of slightly used and second-hand sewing machines. New Homes, Singers, Domestics, Wheeler & Wilsons, Standards, and many other makes, only $4; every one guaranteed. They are all in good order, and for them is enough to cover the expense of handling them, so if you have any use for a machine, you can't afford to overlook this snap. Call in the office or telephone and give us the opportunity of showing you this. We are Royalty Rotary (the highest improved and most durable machine on the market, bar none,) sold on easy payments. Free lessons in Battenberg and embroidery on this machine every Thursday. All kinds rented, exchanged and repaired. WHITE & DOMESTIC OFFICE, 557 S. Broadway. Main 2105, Home F67S1. 15

FOR SALE—
LADIES! LADIES!!
We will open our new store, Monday, March 24, and invite everyone interested in sewing machines to call and get acquainted.
SPECIAL PRICES THIS WEEK.
A few drop-head Singers, slightly used, $15 up; Wheeler & Wilson, $15 up; New Home, automatic lift, $25; about 50 slightly used machines, $4 up. Very easy terms. Small payment down on all new machines, this week. We rent and repair all makes of machines. PLATT & NEUMAN SEWING MACHINE CO., 344 S. Broadway. 15
Phones—F7265; Broadway 5361.

FOR SALE—CHEAP BUILDING MATERIal. Have you stopped to think that now is the best time to build that you have had in the past five years? Material is cheap and labor is cheaper. We will take contract and erect your building ready to move into. YOU HAVE NO TROUBLE, we also furnish plans and specifications. WE SAVE YOU MONEY. as we buy our lumber, sash, doors, plumbing material, hardware and in fact everything to complete a building in large amounts. Let us figure with you. WHITING WRECKING COMPANY, 415 E. 9th st. 15

FOR SALE — SEVERAL SECOND-HAND windmill outfits, certainly bargains if quick; must move; steel wheel, steel tower and $000 steel tank, cost $525, for $87.50, or $107.50 on rocks. Fine steel wheel wood tank outfit, good as complete; or another outfit complete, $25. Experienced men for moving building; prices to suit times. Several hundred 1 1-4, 1½ and 2-inch galvanized piping, sucker rods, cylinders. Call, write, DEMMITT COMPANY, 1 North Main st. 15

FOR SALE—20,000 EUCALYPTUS GLOBulus (blue gums); 3000 E. Robusta; 40,000 1 year orange seedlings (St. Michaels;) 6000 rooted grape cuttings; 15,000 not rooted; all the leading table sorts; also large Monterey pines in cans; casaurina suberosa in flats or pots; rhubarb and vegetable plants; palms, ferns, etc. We hope to close this stock out in the next 30 days. Write, phone or call on M. L. HELBEL, 535 N. Ave. 20, Home C1427. 15

FOR SALE—
10 2m30 enameled sinks, $2.
2 bath tubs, $10 each.
1 bath tub, $12.50.
2 bath tubs, $15 each.
2 bath tubs, $16 each.
1 bath tub, $17.50.
12 laundry trays, $3 each.
Iron pipe, any size, cheap.
NEWELL BROS., 218 W. 1st. 15

FOR SALE—HARDWOOD AND PINE LUMber.

ANY QUANTITY
CUT AND WORKED
ANY WAY YOU WANT IT.
CARPENTER JOBBING
ANY KIND, ANYWHERE.
A. W. BLACK PLANING MILL.
F5240. Main 2875. 744 S. Main St.

FOR SALE—WE INVITE YOU AND YOUR friends to take a trip around the world, by joining our Post Card Exchanger's Club, and receive cards from all over the world; 50 cents lists your name, with full outfit; we will also send you 100 of California's famous buck mountaineers. Now join the merry crowd at once. Address SUNNY WEST POST CARD CLUB, Los Angeles, Station C, box B663, Cal.

FOR SALE—BEAUTIFUL UPRIGHT PIANO, used only few months. Will known stanford and make. Genuine ivory keys. Genuine mahogany case, richly carved. 3 pedals, 2 strings to each tone. Continuous dust-proof hinges. Full length music rack. Handsome velvet scarf and stool. Will sacrifice this magnificent piano for only $193 and can arrange for $5 monthly payments. 623 S. HILL. *

FOR SALE—ANTIQUITIES AND CURIOS. I'm still in possession of fine antique jewelry, silverware, rare old porcelain, laces and paintings, and many other valuable objects of art, which I am forced to sell very cheap at once. Call and see me at the well-known tiled curio store, 449 W. WASHINGTON, near Figueroa st. 19

FOR SALE—IN OUR SECOND-HAND DEpartment we offer bargains in the following. Large doors, store sash, screen doors, sash doors, mantel and grate, wash stands, urinals, cashier's office, rope rack, stairs. Come and see the rest. You will buy at 729 SAN FERNANDO ST., or 740 New High st. Builders' Supply Co.

FOR SALE — SECOND-HAND BOILERS and engines, all complete; 65 H.P., 50 H.P., 35 H.P., 25 H.P., also have one 10 H.P. and 8 H.P. upright boiler; also second-hand wood tanks with foundations and gate valves, good. E. A. CLAMPITT & CO., Lake Shore and Colton, Los Angeles. Phones 7434; Main 4962.

FOR SALE—UNREDEEMED DIAMONDS. 1-4 K. $18; 3-4 K. $30; ½ K. $55; 5-8 K. $80; 7-8 K. $100; 1 K. $125; 1 3-8 K. $165; 1 5-8 K. $195; pair 1 7-8 K., each, $465; 2 K. $240; 2 7-8 K. $600; all are white, round and perfect; also few clusters, all guaranteed; offers will be considered as we must sell. REID LOAN CO., 142 S. Broadway. Suite 125. A1926. 15

FOR SALE—
DESKS FOR LESS.
DESKS FOR LESS.
Office furniture is our specialty. Don't buy before seeing our stock. L. A. DESK EXCHANGE, 246 N. Broadway, opposite The Times.

FOR SALE — A FULL ASSORTMENT OF corrugated sheet iron in all lengths; also pulleys, hangers, shafting, black wire; wire cable; wagon jacks, window weights; all sizes; black pipe from ⅛ to 4 inch; all kinds of blacksmith tools, bolts, nuts and anvils. JAS. A. BAKER, Point Richmond. *

FOR SALE—MILL WORK AND INTERIOR finish at lowest prices we have ever sold for good kiln-ordered lumber. Let us figure your bill last. NATIONAL LUMBER CO., 21st and Alameda. 15

FOR SALE—OR EXCHANGE; 1 BOPEEP 4x5 plate focusing camera in first-class condition with complete outfit, $25. Will trade for what have you? Phone Hollywood Sunset 2381. 15

FOR SALE—NATIONAL CASH REGISTER, new. Inquire at CIGAR STAND, San Fernando Bldg., Fourth and Main sts. 15

FOR SALE—
Miscellaneous.

FOR SALE—

SEWING MACHINE SALE.

High arm Singer, $5.
Drop-head Pioneer, $10.
Small Domestic, only $10.
Dandy White Automatic, $8.

FOR SALE— Furniture.

FOR SALE—
AT STAVNOW'S,
454 S. MAIN.
HOUSEHOLD GOODS AT COST.
$12.50 solid oak dresser, $8.75.
$6.75 oak finish dresser, $5.25.
Stavnow's ideal kitchen cabinet, $10.75.
$10.75 oak hall tree, $7.50.
Round top oak dining table, $7.50.
$5.50 iron bed, $2.90.
$5.50 woven wire springs, $2.90.
$7.50 wool blankets pair, $5.
$1.50 cotton blankets, pair, $1.
$5 wool blankets, pair, $2.50.
Household treasure kitchen cabinet, $2.50.
$18 large combination book case, $12.50.
$18.50 Full Smyrna rug, slightly damaged, $7.50.
$10 refrigerator, family size, $7.50.
12c 5-ply rubber hose, 8c ft.
New tapestry Brussels carpet, 35c yd.
9x12 Axminster rug, $20.50.
$7.50 9x12 ingrain rug, $5.
$12.50 3-burner insurance gasoline stove, $7.50
$25 6-hole steel range, $13.50.
$36.50 6-hole steel range, $18.
$2.25 sewing rockers, $1.25.
$4.50 large arm rockers, $2.25.
Everything to furnish a house
AT COST.
In order to raise money and reduce stock, this week only.
STAVNOW'S,
454 S. Main. 15

FOR SALE—
$25 roll top desk, oak snap, $20.
$45 oak standing desk, good, $22.50.
$65 large card system cabinet, $30.
$75 8 Ft. Q. S. oak extension table, $30.
$18 nearly new extension table, snap, $7.50.
$45 Home Comfort steel range, $20.
$50 drop head Singer machine, used one month, $25.
Get in early on our snap prices on refrigerators.
Just received 5000 nearly new Vienna chairs, $1.50.
$100 3 Pc. oak B.R. set, glass on commode, $50.
$20 3 Pc. B.R. set, nearly new, $12.
A good iron bed, spring and mattress, $4.
$16 combination dresser, good, $7.
See the Gendron folding cart, only $8.50.
Call and see our large stock of rugs.
Invalid chair for rent, $1 per month.
Get our prices on furniture for storage.
N. COLGAN & SONS, 316-318 S. Main.
Both Phones Main 240; A3649. 15

FOR SALE—WE NEED MONEY. WE NEED it bad, we're going to give you 40, 50 or 60 per cent discount off former price. Read on. Beautiful $15 dresser, just like new, only $8.75; $15 oak sideboard, fine big mirror, cost $28.50, only $14; good as new. Jewel gas range, set up and guaranteed, only $5; nice three-quarter iron bed, spring and mattress, worth $12.50; only $4.65; solid oak refrigerator, worth $18.50, only $8.65; big bargains in cook stoves, $15, small coal or wood stove, $4.50; a $25 large cook stove, first-class condition, only $5.90; just received forty slightly used rockers, $2 up; couches in good shape. Tie up. All kinds dining and kitchen chairs, 35c up. Just call and let us show you the real bargains of Los Angeles. We can exchange with you any of your furniture.
Phone Broadway 1791.
LEVY'S FURNITURE STORE, 325 to 329 S. Spring. Just opposite Western Rate Bank. 15

FOR SALE—$125, WALNUT BEDROOM SET and box mattress, $25; $23 new refrigerator, $10; $12 new toilet set, a beauty, $6; $10 lamp, $4; $20 new gas range, $10; $13 good as new parlor, folding bed, $7; $15 new chiffonier, $10; $25 oak secretary, $7; trunks, go-carts and entire stock cheap, closing out. 760 W. 6TH. 16

FOR SALE—
Refrigerator for meat market; slightly used, cheap if taken at once; also computing scale, counter with marble, blocks, racks, scales, tools, etc. We grind tools of all kinds.
15 EMIL KIRCHNER, 126 N. Main st.

FOR SALE—FURNISHED FLAT. WELL furnished 5-room flat, walking distance; 2 rooms pay rent; if you want a bargain look this up; must sell, going away. 955 S. PIEDMONT. 15

FOR SALE—STEREOSCOPIC CAMERA AND outfit; also Smith Premier typewriter, or will exchange for motor cycle. Address C. F. NIEMAN, 427 S. El Molino ave., Pasadena, Cal. 15

FOR SALE—FURNITURE AND 3 YEARS' lease of 12 apartments of which 8 completely furnished. Price $1000; rent $25 a month. A. MALLORY, room 311, 207 S. Broadway.

FOR SALE—FURNITURE OF 6-ROOM COTTAGE on Flower st., only $175; cottage can be rented for $12. 405 CITIZENS' NAT. BANK BLDG. 15

FOR SALE — FURNITURE OF 2 ROOMS, used short time, good as new. Call mornings before 12:30. APT. D, 312 N. Grand ave. 15

FOR SALE—GREAT SACRIFICE. MUST leave; will sell 7 rooms good furniture, $175, nice location, close in, rooms rented. Address R, box 142, TIMES OFFICE.

FOR SALE—FURNITURE OF FIVE-ROOM cottage, also 4 months' rent included. All for $200. Apply at N.W. cor. 41TH and HALLDALE. 16

FOR SALE—FURNITURE IN 6-ROOM UPper flat, walking distance; all sunny rooms; rent only $24 per month.
F. E. KNAPP & CO.,
15 402 Chamber of Commerce. Phone A1800.

FOR SALE—2 RARE PIECES ANTIQUE furniture, 200 years old; sofa of graceful design and large easy chair; solid mahogany, newly polished and upholstered; no dealers. Address S, box 69, TIMES OFFICE. 15

FOR SALE—NEW DAVENPORT SOFA BED, $18, cost $45; gas range; other fine furniture of all kinds cheap. Leaving city. HOME PHONE 28278. 15

FOR SALE—ROLL-TOP DESK AND CHAIR, cheap, or would rent to right parties; also several rotary chairs. Call at 1114 S. MAIN, in rear.

FOR SALE—FURNITURE OF 6 ROOMS complete, all in good condition, 2 rooms pay the rent, bargain if taken this week. 500 TOWNE AVE. 15

FOR SALE — LARGE ASSORTMENT OF new and second-hand goods; lowest prices. JAMES COLGAN & CO., 713-15 S. Spring st.

FOR SALE—FURNITURE AT BARGAIN; also new 5-room cottage for rent, corner 46th street and WISCONSIN PLACE. Take University car. 15

FOR SALE—PIANO, SCHILLER UPRIGHT cabinet grand, mahogany case, almost new; cost $525, will sell for $150 if taken this week. Phone MAIN 1281, room 10. 15

FOR SALE—10 ROOMS COMPLETELY FURnished, used three months, excellent location, owner ill, bad health, must sell, reasonable. BROADWAY 4010. 15

FOR SALE—FURNITURE OF 6-ROOM COTtage, complete; also 32 fine laying hens; all for $150; worth $225. Call 1222 CATALINA ST. 15

FOR SALE—FURNITURE OF LIGHT, VERY attractive 7-room flat; excellent location for renting rooms; near business. 326 S. FLOWER. 15

FOR SALE—FURNITURE SEVEN-ROOM complete, almost new, cheap. Fine modern flat for rent; three rooms pay rent. 1402 W. 28TH ST. 15

FOR SALE—THE FURNITURE OF 7 ROOMS with the flat for rent. 515 S. OLIVE, opposite Central Park. 15

FOR SALE—NICE FURNITURE OF THREE rooms, cheap; premises for rent. 646 NORTH HILL ST. Main 5042. 15

FOR SALE—FURNITURE OF 5-ROOM MODern cottage; cottage for rent. Close in. 534 SANTEE ST. 15

FOR SALE—FURNITURE SIX ROOMS, modern cottage to rent, chicken corral, large yard; 11th st.; bargain. MAIN 3602. 17

FOR SALE — FURNITURE IN 7 ROOMS nicely furnished; rooms always rented, 204 W. 17TH., corner Hill. 15

FOR SALE—RED SPRINGS RESTRETCHED, made like new. HOME F4802. 709 W. 7TH ST. 15

FOR SALE—FURNITURE OF A SEVENroom house. A snap, but must be taken today. We leave Monday. 1344 S. OLIVE. 15

FOR SALE—AT A BARGAIN; FURNITURE for 6 rooms, almost new. Call at 3022 W. 22ND ST., soon. 16

FOR SALE — FURNITURE OF A FIVEroom flat, at a very reasonable price. 507 W. 18TH ST. 15

FOR SALE—ELEGANT FURNITURE OF A 7-room flat; will not sell separate; rent reasonable. 1366 GEORGIA ST. 15

FOR SALE—ALL NEW FURNITURE AND carpets of 9 rooms. Can rent house. No dealers. 1402 W. 7TH. 15

FOR SALE—GOOD FURNITURE OF FOUR rooms, must be sold this week; no reasonable offer refused. PHONE A9875. 15

FOR SALE — $85; BEAUTIFUL 5-ROOM corner flat, furnished. 1304 PALOMA, corner E. 12th, 11 to 4 p.m. 15

FOR SALE—MATTRESSES AND COUCHES. Our own make; bargains in wardrobe couches, also iron beds. 230 W. SEVENTH ST. 15

FOR SALE—MAHOGANY FINISHED DESK and three chairs; practically new. Telephone Sunset SOUTH 4410 15

FOR SALE — GOOD DRESSER, $7; WASH stand, $3; folding bed, $6. 2641 HALLDALE AVE. 15

FOR SALE—FINE COLLECTION OF COINS. Address box 25, TIMES OFFICE, Pasadena. 15

FOR SALE—CABINET FOLDING BED. 930 WEST 7TH ST. 15

FOR SALE—FURNITURE OF A FIVE-ROOM flat; flat for rent. 4324 TOWNE AVE. 15

WANTED—GOOD SECOND-HAND SEWING machine. Phone MAIN 3167.

MONEY TO LOAN— In Sums to Suit.

MONEY LOANED, CONTRACTS AND MORTgages bought. A. M'CALL, 314 Bullard Blk.

MONEY LOANED ON DIAMONDS, AND chattels. OHIO LOAN CO., 326 Citizens' National Bank Bldg., 3rd and Main sts.

MONEY TO LOAN— In Sums to Suit.

THE KEY TO SUCCESS IS READY MONEY.

We have it, and will loan it to you at a reasonable rate quickly, and without publicity on your FURNITURE, PIANO, HORSES, WAGONS or other personal property, without removing them from your possession.

Time as long as needed, with the option of paying before due and stopping the interest. Amounts from $10 upward.

Business like treatment, and reasonable terms assured to all.

See us if you need any money, and we will convince you that our methods are right.

Open 8 a.m. to 6 p.m. Monday and Saturday evenings until 9 p.m.
FIDELITY LOAN CO.,
329 MASON BLDG.,
S.E. corner Fourth and Broadway.
Phones—F7421; Broadway 3171.

TO LOAN—MONEY ON CITY PROPERTY AT CURRENT RATES. PROMPT ATTENTION. WE ARE PRINCIPALS.
WINTER INVESTMENT COMPANY,
Phone F7822. 1001-2 Security Bldg.

MONEY TO LOAN—OUR RATES, For loans on furniture, pianos, storage receipts, salaries, etc., are the lowest ever offered. The following payments pay both interest and principal.
On $25 pay us $2.
On $50 pay us $3.70.
On $100 pay us $6.75.
Other amounts in proportion.
No other charges. Nothing deducted from the loan. Special rebates for advance payments.
Information cheerfully given. All business strictly confidential. Private interview rooms.
GERMAN-AMERICAN LOAN CO.,
721-722 Delta Bldg., 436 S. Spring St.
9 a.m. to 4 p.m. Monday and Saturday until 8 p.m.

$100,000 TO LOAN ON REAL ESTATE
in any sums wanted at current rate of interest. Bring in your loans. I can act quick, will save you time and trouble. Mortgages bought. Country loans made.
DOLPH T. MITCHEL,
420 Citizens' National Bank Bldg.
Third and Main. 16

MONEY TO LOAN—IF YOU WANT TO LOAN OR BORROW MONEY AT CURRENT RATES, SEE LOAN DEPARTMENT.
MINES & FARISH, 315 S. HILL.

TO LOAN—
SEE—US—FOR—LOANS.
A few of the amounts now on hand—
$2500, $3000, $3200, $4200.
LOAN DEPARTMENT.
LOS ANGELES INVESTMENT CO.,
A3113. 325-327 S. Hill st. Main 2262.
Capital and Surplus $1,200,000.00.

$1,000,000 TO LOAN ON REAL ESTATE.
5 to 7 per cent. net interest.
No delays. No red tape. Any sum desired. Cash loans made to complete buildings.
Savings Bank Books Bought.
Large and small city loans a specialty.
Solicited.
MATTHEWS & MATTHEWS,
328 Douglas Bldg., cor. Third and Spring.

MONEY— TO LOAN. —MONEY
$10 TO $10,000.
Lowest rates on furniture, pianos, roominghouses, live stock, insurance policies and any good securities. See our new plan. Payments made easy; strictly confidential. FINANCIAL LOAN CO., 421 Chamber of Commerce Bldg. Phone A3288.

TO LOAN— $250,000.
MOYER & GILBERT,
312 FROST BLDG.
CITY LOANS. RANCH LOANS.
LOWEST RATES. PROMPT ATTENTION.
HOME A3827. MAIN 5471.

MONEY TO LOAN—
On your furniture, live stock, diamonds or personal property. Large loans on roominghouses and ranch stock solicited. Will cash your bank account. All at reasonable rates. Fair dealing and satisfaction guaranteed. ASHE, Main 2129. ROOM 4, Orpheum Bldg. CLAPPER.

QUICK LOANS ON FURNITURE, PIANOS, DIAMONDS, mortgages, contracts; no publicity; money ready same day; easy terms and all the time you want, or can repay at convenient, reasonable interest. CLARK & CO., 201 Security Bldg., corner 5th and Spring. Phones F7151, Main 4672.

$500,000 TO LOAN ON CHATTELS— WATSON'S QUICK LOANS.
Generous loans on furniture, pianos, live stock, diamonds, real estate contracts, personal property. Easy terms. Confidential. Phone A2720. WATSON, 322 L. A. Trust Bldg.

TO LOAN—MONEY LOANED TO SALARIED people just on your own name; no other security; don't borrow until you see me; my system is the best for railroad men, clerks, bookkeepers, street car men, and all other employees; business strictly confidential. NEWTON, 702 O. T. Johnson Bldg.

LOANS NEGOTIATED AT CURRENT RATES OF INTEREST ON IMPROVED REAL ESTATE. WM. R. STAATS CO., 321 S. MAIN ST.

MONEY LOANED DIAMONDS, JEWELRY, pianos, mortgages, contracts, etc. Diamond loans a specialty. Loan our own money; lowest rates, prompt; private rooms; bank references; established 7 years. H. T. REID & CO., 242 S. Broadway, suite 325. A3258, B'dway 3292.

TO LOAN—GOING TO BUILD? SEE WATson. I make straight building loans, generous ones at lowest rates of interest. Labor and building materials will never be cheaper than now. Phone A3799. WATSON, 322 L. A. Trust Bldg.

MONEY LOANED ON MORTGAGES, CONTRACTS, FURNITURE, pianos, diamonds, live stock, rooming-houses, etc., in city or outside; new plan; easy rates; pay when convenient; confidential. ROSS & CO., 500 Trust Bldg., corner Second and Spring. Phones A7301, Main 3541.

CASH TO LOAN—ANY PART OF $2000 TO loan on good security. Prefer one established stock or real estate. Write what interest and what security. Address P, box 89, TIMES OFFICE.

$250,000 TO LOAN ON REAL ESTATE— Quick loans. Any sum desired. No red tape. Low rate of interest.
Building loans a specialty.
Phone A2736. WATSON, 322 L. A. Trust Bldg.

MONEY LOANED SALARIED PEOPLE AND others without security; easiest payments; offices in 42 principal cities; save yourself money by getting my terms first. D. M. TOLMAN, 430 Mason Bldg., Broadway and 4th.

WE HAVE MONEY TO LOAN IN SUMS OF $1000, $2000, $3000, $5000, to loan on improved city property, 2 or 3 years, 7 per cent; 8 per cent, unexceptionable value. H'GRAM & BRIGGS, 501 Union Trust Bldg.

MONEY TO LOAN—
$300 to $250,000 to loan on real estate and other good securities at current rates. Established 1886. LEE A. M'CONNELL & CO., 311 Douglas Bldg.

WHY GO TO PAWNSHOP? WE LOAN more money on diamonds, watches, jewelry, silverware, than all others. No publicity. Private ladies' rooms. 621 CHAMBER COMMERCE BLDG.

TO LOAN—
$1000 to $100,000 ON REAL ESTATE.
ROBT. MITCHELL CO., 313 W. Third st.
Le Grand Butin, Mgr. Loan Department.

MONEY LOANED ON DIAMONDS, JEWelry. Liberal loans, lowest rates, every courtesy extended to our patrons. H. W. BRYON CO., 200 Lissner Bldg., 324 S. Spring.

TO LOAN—
We have from $1000 to $5000 to loan in any amount you wish at 7 and 8 per cent.
CONWAY & KESSLER,
15 407-7 Laughlin Bldg.

TO LOAN—PRIVATE MONEY AT 7 TO 8 per cent.
By the old-established firm of BRADSHAW BROS., room 228, Bradbury Bldg.

MONEY LOANED ON DIAMONDS, WATCHES, jewelry. We loan you more money, less interest, hold your goods longer than any one. Tickets issued. LEE BROS., 308 S. Main st.

MONEY LOANED SALARIED PEOPLE without security; notes bought; loans on stocks, bonds and warrants. TRADERS' EXCHANGE, 231 Bryson Bldg. Phone Main 4673.

MONEY ON DIAMONDS, SALARIES AND pianos. Strictly confidential; fair and polite treatment if we do business or not. H. K. MUSSER, 416 O. T. Johnson Bldg.

MONEY TO LOAN—ON REAL ESTATE. Large amounts at 6 per cent. C. A. SUMNER & CO., 214 L. A. Trust Bldg., corner 3d and Spring sts., Main 662, A6672.

MONEY TO LOAN—ON CITY REAL ESTATE, current rates. SHERWOOD & ROYER, 325 Trust Bldg., Second and Spring.

MONEY TO LOAN— In Sums to Suit.

MONEY TO LOAN ON IMPROVED REAL ESTATE IN SUMS $2000 TO $5000, 7 PER CENT.
LEO J. MAGUIRE & CO.,
305-306 F. P. FAY BLDG.,
15 CORNER 3RD AND HILL ST.

IF YOU WANT MONEY—
AND YOUR SECURITY IS GOOD,
WE CAN MAKE YOU A LOAN WITHOUT DELAY.
$1000
$2000
$3000
$4000
$5000
$6000
$8000
$10,000
$12,000
WE DRAW ALL PAPERS FREE.
WILL REPORT SAME DAY APPLICATION IS MADE.
H. G. COTTON & CO.,
15 321-3 H. W. Hellman Bldg.

TO LOAN—
PLENTY OF MONEY TO LOAN ON REAL ESTATE, FIRST MORTGAGE ONLY.
$200, $300 or $500 at 8 per cent.
$600, $800 or $1000 at 7 per cent.
$2500 to $20,000 at 7 per cent. net.
PLENTY OF MONEY TO LOAN.
CROAKE & M'CANN, 229 Douglas Bldg.
Home phone A1312. Sunset Main 3430. 15

TO LOAN—
AT 7 PER CENT. NET.
$40,000—ABOUT MARCH 15.
$25,000.
$80,000.
AT 8 PER CENT. NET.
$700.
$1500.
$2300.
$6000.
SEE LOAN DEPARTMENT,
MINES & FARISH,
315 S. HILL ST.
15

TO LOAN—MONEY—
MONEY TO LOAN ON FIRST-CLASS, CLOSE IN, IMPROVED REAL ESTATE.
L. R. CONKLIN,
WITH
BRYAN & BRADFORD,
115 WEST FOURTH STREET.
E. P. BRYAN. L. T. BRADFORD.

SEVEN PER CENT.
$500 TO $5000.
ANY PART OF IT.
We have the above amount to loan on first-class improved city property. If you are needing money, come in Monday. This won't last at 7 per cent.
DAVID BARRY & CO.,
211-216 Union Trust Bldg.
Main 4661. F4661. 15

I HAVE THE FOLLOWING AMOUNTS ON hand to loan for different parties on improved city property at 8 per cent., for 2 and 3 years—
$700. $2,000.
$1000. $6,000.
$1250. $75,000.
E. D. MATHUSS,
213 Wilcox Bldg.
Main 2615. A3615. 15

MONEY TO LOAN—IF YOU HAVE GOOD real estate security and want private money quickly at reasonable interest, you will probably save time by coming to us. We have been 22 years in business and have a large list of clients who place their money through this office, exclusively.
EDWARD D. SILENT & CO.,
216 W. SECOND ST.

MONEY TO LOAN—
$1500—$2000—$2500—$3000—$4000—$5000 — $10,000 and other moneys.
Borrowers are requested to list their securities with us and thereby facilitate the making of loans.
JOSEPH RED CO.,
Tel. A7367. 234 S. Spring. Ex. 723.
15

MONEY—TO LOAN—IF YOU HAVE GOOD second mortgages and want to turn them into vacant ripe for apartments, call on the owner at 420 Chamber of Commerce with this ad. I might buy good seconds outright if the discount were attractive, but prefer to exchange. Can handle $6000 to $8000 on a $12,000 deal. I have also some beautiful lots on the same terms for cottages.
MONEY TO LOAN—
WHEN YOU WANT TO BORROW MONEY ON YOUR IMPROVED CITY PROPERTY, CALL ON OR SEND YOUR APPLICATION TO
Z. D. MATHUSS.
213 WILCOX BLDG. 15

MONEY TO LOAN—$1500, PRIVATE MONEY to loan on a trust deed for 1 year at 8 per cent. on first-class improved city property; 1-3 of the value. Owners or agents can answer. Describe fully or no attention will be given. Address P, box 62, TIMES OFFICE. 15

WANTED—TO LOAN.
$1500 on city at current rates. Please answer with description of property. Address S, box 61, TIMES OFFICE. 15

WE MAKE A 60 PER CENT. BUILDING loan and are practical builders.
MILWAUKEE BUILDING CO.
MILWAUKEE BUILDING CO.
MILWAUKEE BUILDING CO.
Phones Main 4734. 300 W. First st.
Home A7107.

WANTED—$3000, 8 PER CENT., OR $4000 7 per cent.; artistic residence, 10 rooms, basement, reception hall, automobile stable; 200 feet corner, 60 feet front; near Grand and Washington; $10,000. Address RANCHO, box 6, TIMES OFFICE. 15

WE HAVE $7000 IN SUMS OF $1000 AND UP to loan at 7 to 8 per cent.; business property preferred; security must be over double the amount of the loan; give full particulars. INTERSTATE INVESTMENT CO., 701-2-3 Merchants' Trust Bldg.

MONEY TO LOAN—
$5000 to lend on city real estate, first mortgage, at 7 per cent. net. Gilt-edged security required.
ALICE J. STEVENS, 213 Laughlin Bldg. Main 1293, A2571.

MONEY TO LOAN—WANTED, TO PURCHASE SAVINGS BANK ACCOUNTS AT THEIR FACE AND INTEREST. ADDRESS R R. BOX 137, TIMES OFFICE.

TO LOAN—NOW, PRIVATE MONEY AT 7 PER CENT, FOLLOWING SUMS, $1000, $2500, $3000, $5000, $10,000. MUST BE GILT EDGE IMPROVED PROPERTY. LOCKHART & SON, 309 W. FIRST ST. MAIN 1474, A1473.

WANTED—APPLICATIONS FOR A FEW GOOD LOANS ON CLOSE IN, IMPROVED PROPERTY UP TO $5000, 8 PER CENT. NET. J. W. DOLAN CO., 309 GRANT BLDG. 17

WE HAVE $10,000 PLACED WITH US TO loan on choice farm lands, three to five years, 8 per cent.
See R. W. WISE, 325 S. Spring st. Tel. Broadway 2835, F1279. 15

MONEY TO LOAN—WANTED, $1000 TO $1500, 3 years, 6 per cent., possibly 7 per cent.; $4000 high-grade lot, main thoroughfare, corner. Address BUILDER, box 7, TIMES OFFICE. 15

MONEY TO LOAN—LET ME MAKE YOUR last payment and save you trouble; will buy notes and contracts; $15,000 to loan in small amounts, low rates. See ALLAN, 434 Stimson Bldg. A3344, Main 1294. 15

MONEY TO LOAN—PRIVATE MONEY AT 7 to 8 per cent.
By the old-established firm of BRADSHAW BROS., Room 228, Bradbury Bldg.

MONEY TO LOAN IN SUMS OF $500 AND up on first mortgage on city real estate.
HAMMELL & SON,
Hours 2 to 4 p.m. 212 Byrne Bldg. 16

MONEY LOANED ON DIAMONDS, JEWELry, pianos, furniture, life insurance policies; lowest rates, etc. T. A. BRODERICK, 402 Chamber of Commerce Bldg. A1660.

H. S. SPARKS, LOANS ON DIAMONDS, 420 S. Broadway. Also bargains in diamonds.

MONEY LOANED— A. S. LONGYEAR, ATTY. On mortgage. 77 TEMPLE BLK.

$12500—$7500—WILL DIVIDE $300 OR MORE. A7301. CLARK TRUSTEE, 500 Trust Bldg.

H. S. SPARKS, LOANS ON DIAMONDS, 420 S. Broadway. Also bargains in diamonds.

TO LOAN—FROM $200 TO $10,000. F. G. WEIK & CO., 421 S. Spring.

MONEY TO LOAN— In Sums to Suit.

MONEY LOANED ON REAL ESTATE.
JONES & RYDER LAND CO.,
213 West Third st.,
Make loans on improved and vacant property; also building loan, 2 and 3 years, at 7 per cent.
Mortgages bought.
We loan our own funds and make prompt appraisements and liberal valuations. 17

MONEY TO LOAN—
In amounts from $2500 and up on Los Angeles city property at 7 and 8 per cent.
HERRON & KNIGHT CO.,
201 H. W. Hellman Bldg.
Main 247, Home A4602.
15

TO LOAN—$100 TO $2500 AT 8 PER CENT.; certificates of deposit and notes bought; loans of any amount negotiated. EARNEST, 834 H. W. Hellman Bldg. A3555. 15

MONEY TO LOAN ON GOOD REAL ESTATE AND REASONABLE RATES.
HAVE $30,000 FOR 3 YEARS AT 7 PER CENT.
MR. KOB.
WRIGHT & CALLENDER CO.,
329 SOUTH HILL ST. 15

TO LOAN—7 TO 8 PER CENT.
$1000 to $2000, $2500, $3500, $500; also $40,000 in sums of $1000 to $5000, on close in improved property. If security is satisfactory loans can be closed without delay.
LOUIS K. WEBB, 900 West 20th st. Home 53035; Broadway 3506. 15

WANTED—$4000 TO $7000 FROM PRIVATE party, no commissions; 8 per cent., long time loan; money wanted to build business block on $50,000 clear business corner on two best business streets in S.W. Los Angeles. Address T, box 68, TIMES OFFICE. 15

TO LOAN—$20,000.
Can make quick loans in any amount up to $5000 if security is improved real estate, at 3 to 1 valuation.
A. E. WARMINGTON,
27 530 Collins Bldg., 213 W. Third.

MONEY TO LOAN—IF YOU OWN YOUR lot, I will build you a bungalow of your own choice, and will furnish the money on a straight loan one to three years. FRED F. HAHN, 405 Fay Bldg. 15

LOANS TO RANCHERS, PUT IN A PUMPing plant, come in and get the money to buy and install it; have your own water. CALKINS, 208 Grant Bldg. Phones, A4301, Main 3333.

MONEY TO LOAN ON RESIDENCE PROPerty, first mortgage, in $2000 and $3000 lots for 2 and 3 years.
HAMBRIGHT COMPANY,
425 Laughlin Bldg. 15

$2500, 7 PER CENT. ON GILT EDGE L. A. REAL ESTATE.
F. G. ROBINSON, 219 Byrne. A2339. 15

TO LOAN—IN ANY AMOUNTS ON GOOD security, 7 per cent. interest. ANNA L. BRIGGS CO., 421 H. W. Hellman Bldg., 4th and Spring. A3746. (Formerly 409-10 Fay Bldg.) 15

TO LOAN—$20,000, 3 YEARS AT 7 PER CENT. improved First and Seventh and Main and Hill sts. Address P, box 20, TIMES OFFICE. 15

WE CAN NEGOTIATE LOANS ON FIRST-class improved real estate, at conservative valuatin. WISLER, MOORE & CO., 311 S. HILL ST. 15

TO LOAN—$200 IN SUMS TO $1000, 3 to 1 security, 3 per cent., 1, 2, 3 years.
H. G. STODDEN CO., 415-417 Byrne Bldg. 15

ASSIGNMENT OF $2500 FIRST MORTGAGE on 56 lots for city residence. Address "S," MASQUERADE SUIT HOUSE, 343 S. Broadway. 15

MONEY TO LOAN—HAVE $2000 TO LOAN on good city or country security. Call at once. CHARLES G. GOODWIN, 209 W. First. 15

TO LOAN—$200 TO $50,000, LOWEST RATES, no delays, mortgages bought. GEORGE TAYLOR, 217 Byrne Bldg., 3rd and Broadway.

TO LOAN—I WILL BUY YOUR SAVINGS bank account; any amount you may desire. Phone A2750. WATSON, 322 L. A. Trust Bldg.

LOANS ON SALARIES, REAL ESTATE, HOtels, rooming-houses, diamonds, RELIABLE LOAN CO., 334 Chs. Natl. Bank Bldg. A1326.

AM FROM THE EAST AND HAVE MONEY to loan on good security in large and small amounts. Address R, box 25, TIMES OFFICE. 15

TO LOAN—$5000 AT 8 PER CENT.; $2000 AT 7 per cent.; $5000, 1 year, 7 per cent. on city improved; mortgages bought. W. ROSS CAMPBELL, 202 Security Bldg. 15

MONEY TO LOAN—GOOD SECOND MORTgages bought; quick action, or will exchange clear close-in apartment site for seconds. Call 608 CHAMBER OF COMMERCE. 15

TO LOAN—PRIVATE MONEY, $200 TO $1000 on any good chattel security, give full particulars in reply. Address R, box 118, TIMES OFFICE. 15

MONEY TO LOAN—$2000 ON 3 TO 1 PROPerty, improved; also mortgages coming due renewed on application. Address R, box 97, TIMES OFFICE. 15

PRIVATE PARTY HAS $3500 TO LOAN, first mortgage, income property; borrower must pay attorney's approval; accepted. Address N, box 195, TIMES OFFICE. 15

$1000, OR SMALLER SUM, ON SECOND mortgage security on improved property, BAREFOOT, 305 Trust Bldg., Second and Spring. A7301, Main 3541. 15

TO LOAN—$3000 TO $25,000 ON CHOICE IMproved city at 7 and 8 per cent. FORBES REALTY CO., 401 Laughlin Bldg. A1162, Main 6841. 15

TO LOAN—$50,000, DIAMONDS, WATCHES, jewelry, 2 and 5 per cent.; why pay more? Confidential. SCHEPPS, licensed collateral bank, 644 S. Broadway, Suite 25.

WE CAN SECURE LOAN ON IMPROVED city or ranch property. Call or write the ACKERLY COMPANY, 338 S. Broadway. Phone F7205.

TO LOAN—$2000 TO $5000 ON CLOSE IN REAL estate at 7½ per cent. METZLER INVESTMENT CO. 401-402 Stimson Bldg. Telephone Home 6481, Main 3845. 15

TO LOAN—HAVE $400 TO LOAN ON IMproved real estate.
A. E. WARMINGTON,
15 530 Collins Bldg., 213 W. Third.

MONEY LOANED ON REAL ESTATE mortgage security; mortgages, contracts and tract deeds bought; CHARLES LANTZ, Lawyer; suite 406 Bullard Block. 15

TO LOAN—$4000 ON IMPROVED REAL ESTate, 5 per cent., 2 or 5 years. M. F. COOCH 2515 W. Pico st. 15

LIFE INSURANCE POLICIES BOUGHT. Call 1 to 3. L. P. VAN NORMAN, 204 Grosse Bldg.

$1000 TO LOAN ON GOOD SECURITY AT 8 per cent. Address J. T. MORGAN 419 W. 6th. Phone South 292.

FROM $1 TO $400 ON CHATTELS OR REliable security for short term. Address P, box 144, TIMES OFFICE.

TO LOAN—WILL MAKE SMALL LOANS on improved city or country property. Address O box 65, TIMES OFFICE. 15

PLENTY OF PRIVATE MONEY TO LOAN on improved property; no delay. CHAS. L. HUBBARD CO., 722-6 Security Bldg. 15

TO LOAN—$500 TO $1500 ON IMPROVED real estate. C. O. HENRY, 6025 Pasadena avenue. 12

SHORT LOANS ON REAL ESTATE, LOW interest, money same day, no brokerage fee. 201 SECURITY BLDG. 15

$500 TO LOAN, CITY REAL ESTATE. PRINCIPALS. Address S, box 138, TIMES OFFICE. 15

MONEY TO LOAN, $5000 IN AMOUNTS TO suit, from $200 up, current rates. Address S, box 79, TIMES OFFICE. 15

LOANS TO SALARIED PEOPLE.
SOUTHERN INVESTMENT COMPANY,
411 O. T. Johnson Bldg.

$2500 OR $3000 TO LOAN AT 7½ PER CENT. W. H. NEISWENDER, 212 H. W. Hellman Bldg. 15

TO LOAN—$3000, $1500 OR $2500 AT 7 AND 8 per cent. on improved city. C. A. SPRAGUE, 519 Grant Bldg. A3652. 15

TO LOAN—WE CAN LOAN $25,000 IN amounts from $1500 to $3000. Address DEWITT H. GRAY & CO., Fresno, Cal. 15

PRIVATE PARTY WILL LOAN $800 TO $1800 on city improved. Call 12 to 1, 4 to 5, 716 S. FIGUEROA. 15

PRIVATE MONEY, LOCKHART & SON, 309 W. First st.
7 and 8 per cent. Both 'phones 1474.
on real estate.

CASH FOR SAVINGS BANK ACCOUNTS. MATTHEWS & MATTHEWS,
328 Douglas Bldg., cor. 3rd and Spring.

MONEY LOANED ON SALARY, DIAMONDS AND CHATTELS; CONFIDENTIAL. PACIFIC LOAN CO., 421 BYRNE BLDG.

MONEY LOANED ON DIAMONDS, PIANOS, furniture; quick private. SYNDICATE LOAN CO., Inc., 139½ S. Spring, room 7.

R. W. POINDEXTER, 409 WILCOX BLDG. loans money on real estate, large or small amounts. Building loans a specialty.

MONEY TO LOAN—IN SUMS TO $2000 ON real estate. R. SPEICHER, 544 Cit. Nat. Bank Bldg. 13

SALARIED PEOPLE'S LOAN CO., 204 H. W. Hellman Bldg. Lowest interest rates. Notes bought. 'Phones—Main 3266, A3266.

PRIVATE MONEY, NO RED TAPE, ANY amount on good security, M. M. DAVISON & SON, 304-6 Wilcox Bldg.

TO LOAN—SUMS TO SUIT. CURRENT rates. See MENNELL & HANCOCK, A3628, 406 O. T. Johnson Bldg. 15

MONEY TO LOAN— In Sums to Suit.

TO LOAN—MONEY; $1000 TO $20,000 ON REAL estate. WM. H. GRIFFIN & CO., 103 S. Broadway, room 123.

$1000 TO $5000 TO LOAN ON CITY PROPerty. Address R, box 154, TIMES OFFICE. 15

LOANS ON
Real Estate. J. J. PHELPS,
225 H. W. Hellman Bldg.

TO LOAN—$600, SECURITY MUST BE GILT edged. Address 1314 NORTH RAYMOND AVE., Pasadena, Cal. 15

TO LOAN—$2000, PRIVATE MONEY, SECured on real estate. Principals only. Address P, box 163, TIMES OFFICE. 15

MONEY WANTED— On Collaterals.

WANTED—WILL SOME ONE PLEASE LOAN me $4000 or $4500 on beautiful new suburban residence which cost me over $15,000? Will pay 8 per cent. and take money for one, two or three years. 614 MERCHANTS' TRUST BLDG. Home A2139. 15

WANTED—MONEY; WANT $4000 FOR 1 OR 2 years at 8 per cent. net., security at least $12,000.
C. C. C. TATUM,
626-627 Hellman Bldg., 4th and Spring. 15

WANTED—WANT $6000, 2 OR 3 YEARS, 8 per cent. interest; on my $25,000 residence. Just finished; insured for $16,000; will pay commission. Address R, box 190, TIMES OFFICE. 15

WANTED—FOR ONE YEAR AT 8 PER cent. net, $4000 first mortgage on 20 acres full bearing apple and pear orchard, value $17,000. Address "L," 306 DOUGLAS BLDG. Phone A3613. 15

WANTED—LOAN $2500 ON THREE 60-FT lots west side of Oxford ave., bet. 16th and Washington. Address T, box 98, TIMES OFFICE. 15

WANTED—$1000, FROM PRIVATE PARTY, first mortgage, real estate, $4000 valuation, 7 per cent., 1, 2 or 3 years; no agents. Address P, box 200, TIMES OFFICE. 15

WANTED—MONEY. IF YOU HAVE IT TO loan at current rates, on improved city property, worth 2 to 1, address R, box 118, TIMES OFFICE. 15

WANTED—$75 FOR TWENTY DAYS; WILL pay $25 for its use; real estate or stock security; worth $800; prompt action necessary. 14 MONT, room 117, 354 South Broadway. 15

WANTED—PRIVATE PARTY WANTS LOAN of $2500 for 2 or 3 years at 8 per cent. on beautiful new bungalow. S.W. S. M. L. PHISTER, 414-5 Bradbury Blk. 15

WANTED—TO BORROW FOR 2 OR 3 years $1500 or $1800 on good corner lot, with 5 room house in North Pasadena. Address R, box 186, TIMES OFFICE. 15

WANTED — $15,000 FOR ONE, TWO OR three years on close-in gilt-edge income real estate security, worth $50,000. A. P. CHAPIN, 501 Security Bldg. 15

WANTED—HAVE $3000 FIRST MORTGAGE on 56 10-acre lots to exchange for city residence. Write "B," Masquerade Suit House, 343 SOUTH BROADWAY. 15

WANTED—MONEY, $500 FOR 60 DAY

Business Chances

MONEY WANTED— On Collaterals.

WANTED—MONEY.
IMPROVED REALTY SECURITY.
5 TO 5 AND THREE YEARS.
7 AND 8 PER CENT.

$20k—Vermont and 24th, val. $6500.
$25k—Normandie and 23rd, val. $3500.
$30k—Manhattan Pl. and 16th, val. $7500.
$35k—Fremont and Third, val. $16,000.
$40k—Western and 25th, val. $6750.
$45k—Sixth and Commonwealth, val. $12,500.
$50k—Hermosa and 23rd, val. $12,000.
$55k—Figueroa and Fourth, val. $15,000.
$60k—Orange and 22nd, val. $14,000.
$65k—Sixth and San Pedro, val. $22,000.
$70k—Bunker Hill and Third, val. $23,500.
$75,000—Crocker and Fifth, val. $30,000.
$80,000—Figueroa and 22nd, val. $6,000.
$85,000—Sixth and Figueroa, val. $47,000.
$90k—16th and Figueroa, val. $22,500.
$95,000—Olive and Fifth, val. $45,000.
$100k—Main and Seventh, val. $75,000.
$105,000—Fourth and Grand, val. $120,000.
$110,000—Pico and Magnolia, val. $35,000.
$115,000—Fifth and Crocker, val. $150,000.
$120,000—Figueroa and Sixth, val. $120,000.
$125,000—Broadway and Eighth, val. $140,000.
$130,000—Sixth and Hope, val. $25,000.
$135,000—Main and First, val. $60,000.
$140,000—Spring and First, val. $150,000.
$145,000—Main and First, val. $200,000.

We have other excellent loans very close in; interest from 6 to 8; let their moneys with us and thereby facilitate the making of loans.
JOSEPH REED & CO.,
Alder 231 S. Spring st. Ex. 720
537-538 Germain Bldg. 15

WANTED—LOAN OF $150 ON CHOICE NEW well located cottage, with hardwood floors throughout; will pay 8 per cent, and take for 3 years straight; I have for sale choice first mortgages, similar security, for $1000, $1250 and $1500; also first trust deed for $1000, $2000 or $4000; will make some discount to the right party, but want to deal with private parties or their attorneys; I have also a very fine late loan of $1500 security; now, some people have put customers to loaning money, and will not trust me any one to loan for them; neither will they be happy with money in bank; for such people I can offer security better than the best bank in the city (and I regard them as all good,) at a much better rate where you can get from $100 up and get your money when you want it—no commission in and no fee, and if you don't agree with me as to the safety of these loans I'll apologize all around; if you have not learned this winter that nothing is so safe as security with Los Angeles real estate behind it, I will have to manage the earthquake to convince you. One thing sure. Are you waiting for snap loans and boys? Well, just get another think on right away; there never was a time when Los Angeles real estate was so high or so stable as right now, and it will never be lower. The knockers used to scare me a little, but they never will again. Money will be a drug before the snow flies again.
CROSSMAN, 308 Chamber of Commerce.
Don't phone. Call or write. 15

WANTED — $2500 AT 8 PER CENT. FOR 3 years on close-in real estate security, valued at $6250.

$2000 at 8 per cent. on close-in real estate security valued at $15,000.

$22,000 at 8 per cent. on close-in real estate security valued at $60,000.

$25,000 at 8 per cent. on income business property paying $5000 per year net rental.

For extra choice real estate loans apply to Loan Department, BLACK BROS., 205-6 Union Trust Bldg. 15

WANTED—MONEY.
$1500—3 years, 8 per cent. on $3000, cottage.
$1500—3 years, 8 per cent. on $4000 Pico Heights home.
$2000—5 years, 8 per cent. on $15,000 Cove Grove, close in.
$1000—3 years, 8 per cent. on 160 acres alfalfa ranch, good house.
$1500—3 years, 8 per cent. on 5 acres on Main street, near Manchester.
$2000—3 years, 8 per cent. on fine $15,000 residence at beach.
$15,000—5 years, 10 per cent. on 40 acre ranch, value $35,000.
MOYER & GILBERT, 621 Trust Bldg. Home A3627, Main 5474. 15

WANTED — THESE ARE ALL CHOICE loans; if you are in the market be sure and look them up.
$2700 at 8 per cent. on $3500 house, rented $30.
$3000 at 8 per cent. on $7500 house, near W. Adams.
$3000 at 8 per cent. on $4000 house on 100-foot corner in beautiful suburban location.
$5000 at 8 per cent. on $10,000 Home Telephone bonds.
$15,000 of street bonds, in amounts to suit, at discount, which will yield 9 per cent.
These are A1 securities, such as banks can use to secure deposits of municipal funds.
See R. H. TITUS, 519 H. W. Hellman. A1339. 15

WANTED—MONEY.
ON FIRST MORTGAGES.
$4500 on $10,000 property.
$3500 on $5000 property.
$2000 on $7000 property.
$1000 on $2500 property.
$900 on $1800 property.

LOAN DEPARTMENT.
LOS ANGELES INVESTMENT CO.,
Stock Exchange Bldg., 6 HILL ST. A3612.
Capital and surplus, $1,254,000.

WANTED—MONEY. WE OWN AND OFfer for sale these gilt-edge trust deeds. Time 3 years, interest 7 to 9 per cent. net, payable quarterly.
$10,000—On property worth $25,000.
$5000—On property worth $10,000.
$1500—On new residence worth $3500.
$1500—On new cottage, southwest.
$1200—On new house, worth $2800.
$1400—On new 5-room cottage, worth $3000.
$1100—On new cottage, worth $2500.
Security absolute. Nothing better.
'Phone A2720. WATSON, 322 L. A. Trust Bldg. 15

WANTED—MONEY.
$1200—1 year, 8 per cent. on $2000, cottage, Jefferson, value $2800.
$1200—3 years, 9 per cent., new 5 room cottage, end of Temple street line, lot 40x150, $100 insurance, value $2800.
$2000—2 years, 8 per cent., 6 room bungalow near Pasadena avenue, value $3500.
$2000—5 years, 7 per cent., improved 180x180 street corner, 132x150, value $25,000.
DAVID BARRY & CO.,
211-216 Union Trust Bldg.
Main 5062. F5062. 15

WANTED—$2500 FOR 30 DAYS. WE WILL pay 10 per cent. for use of this money and allow bonus of $250 the loan will be guaranteed by successful manufacturing concern of this city. Will pay absolutely no attention to brokers or agents. Address G, box 190, TIMES OFFICE. 15

FOR SALE—
GRAND AVENUE—Lot on east side of Grand avenue, south of Temple street, close in; for less than half the price of any other property in vicinity, size 40x165, this special low price quoted only to those who mean business, small cash payment, balance long time at 6 per cent. Phone East 468. M. E. JOHNSON, owner, Ave. 43 and Griffin ave. 15

TEN PER CENT. NET.
We have a number of first mortgages, ranging from $500 up to $2500 each, now drawing 7 per cent., WHICH WE WILL DISCOUNT TO PAY 10 PER CENT. NET PER ANNUM; SECURITY FIRST-CLASS.
See Mr. Orcutt, with E. A. FORRESTER & SONS, Third and Spring sts. 15

WANTED—FOR SALE, A $1750 FIRST mortgage. This is a first class loan, runs 2 years at 8 per cent. net, payable quarterly, value of property $7000, improved, close in, city lots, will discount, mortgage so it will pay 10 per cent. net, act at once. Phone East 468, M. E. JOHNSON, Ave. 43 and Griffin ave. 17

WANTED—YOUR MONEY SAFELY LOANED on Los Angeles real estate worth twice the amount loaned. Interest 7 per cent., payable quarterly. Investments for ladies, strangers and non-residents a specialty. Bank references. Advice free.
'Phone A2720. WATSON, 322 L. A. Trust Bldg. 15

WANTED—$700, 2 YEARS, 8 PER CENT. ON choice corner, 125x128, on 35th and Compton ave., valued at $2500.
$500—2 years, 8 per cent. on 2 lots, 50x150 and 2 4-room houses, valued at $2500, at Ocean Park.
LOCKHART & SON, 239 West First st. 15

WANTED — FOR SALE, A $5000 TRUST deed. This is an exceptionally good loan. We guarantee it. Interest 8 per cent. net payable quarterly. If you want a gilt-edge loan at a generous rate of interest, this will exactly suit you. Act promptly. It won't hang. 'Phone A2720. WATSON, 322 L. A. Trust Bldg. 15

WANTED—MONEY—$1000, $1200, $1300—
For sale—Three trust deeds for the above amounts, interest 7 to 9 per cent. net. They are gilt-edge loans, first mortgages on Los Angeles city improved property. We guarantee them. Better see me early. 'Phone A2720. WATSON, 322 L. A. Trust Bldg. 15

WANTED—MONEY—
I have some gilt-edge guaranteed mortgages which will net you 8 per cent. per annum, payable monthly. Don't you think that better than savings bank interest? See me promptly. 'Phone A2720. WATSON, 322 L. A. Trust Bldg. 15

WANTED—$2500 ON TWO NEW STRICTLY modern bungalows, worth $6000. Address O, box 150, TIMES OFFICE. 15

MONEY WANTED— On Collaterals.

WANTED—
At 9 per cent., $600, on $12,000, Central ave. property, near Arcade Station.
AT 8 PER CENT.
$2400 on $7000 house, West Adams region.
$3000 on $12,000 income property.
$1500 on $5000 house, for 5 months.
$1400 on $4000 improved property.
$2000 on $9000 partly improved, Monrovia region.
$2000 on $7500 partly improved, S. Figueroa.
$1500 on $4000 new bungalow, S.W.
$10,000 on $25,000 improved Pico st.
$15,000 on $30,000 business block.
AT 7 PER CENT.
$4000 on $20,000 business block for 5 years.
$10,000 on $20,000 business block.
$30,000 on $120,000 business block.
Other desirable applications. If you have money to loan, I can help you place it to the best advantage.
LOUIS K. WEBB, 709 West Tenth st. Home A2826; Broadway 2586. 15

WANTED—ON PIRST MORTGAGE ON HIGH class real estate security.

$1300—Near E. 9th st., residence value $3500.
$2100—New bungalow S.W., value $5000.
$1650—New bungalow near Figueroa, value $4000.
$2000—10-acre ranch on Covina line, value $6000.
$2600—New apartment, close in, value $12,000.
$1500—Residence, S.W., value $3500.
$1800—E. 23d st. near Griffith, value $4000.
$2000—Grattan st. near 19th st., residence, value $7500.
$2500—Foster st. near 26th st., residence, value $6000.
$1750—Vermont ave. near Washington, value $4000.
$2000—Magnolia ave. near 36th st., residence, value $4500.

JONES & RYDER LAND CO.,
218 W. Third st. 15

WANTED—

$2000 AT 8 PER CENT., THREE YEARS, 20-ACRE RANCH AT HYNES; TWO ARTESIAN WELLS, IMPROVEMENTS, VALUE $7000.

$3500 AT 10 PER CENT., RANCH, $15,000.

MONEY LOANED FOR INDIVIDUALS AND ESTATES.

EARNEST, 320 H. W. HELLMAN BLDG. A2355. 15

WANTED—MONEY.
$1500 and $1250 for 2 years at 8 per cent. on Westlake way property worth more than double at an extremely low valuation.
C. C. TATUM,
426-27 H. W. Hellman Bldg.
'Phone A2397. Main 3902. 15

WANTED — MONEY. $1000; WILL GIVE trust deed on 3 level lots on improved st., 4 blocks east of Vermont ave. and 3 blocks north of Prospect ave., East Hollywood and pay $250 for use of the money for one year; lots are selling this week) at $600 each. MATTHEWS & MATTHEWS, 505 Douglas Bldg. 15

WANTED—$1800, 5 PER CENT., 3 YEARS. Secured by lot 50x134 in western portion of city, improved with a new eight-room bungalow, quartered oak floors, beamed ceiling and paneled work in three rooms; value $4500; good loan.
A. H. WARMINGTON.
17 510 Collins Bldg., 213 W. 3rd.

WANTED—MONEY.
$2000 at 7 per cent. on 7-room modern house, $1300 at 7 per cent. on new 5-room modern house.
$2000 at 7 per cent. on 5-room house.
Will take above amounts for 1, 2 or 3 years, properties are A1 mortgages at one-third value. See ELLIS, 324 Douglas Bldg. Phone A1327. *

WANTED—$15,000, 5 YEARS, 8 PER CENT. Interest, on 42 acres highly improved orange grove, nice bungalow, outhouses; plenty water. Owner paid $45,000 for this property.
Wanted—$1200 for $1200 mortgage on house and lot that sold for $7000; close in.
GEORGE TAYLOR, 317 Byrne Bldg., 3d and 15 Home Exchange 960; Main 9007.
Broadway.

WANTED—$10,000, 7 PER CENT., 5 OR 3 years; secured by first mortgage on acreage adjoining the city, valued at $30,000; will pay 8 per cent. for 5 years, with privilege paying after first year. AYRES, with Robert Marsh & Co., 340 W. Fifth st., Security Bldg. 15

WANTED—I WILL PUT MY PROPERTY against your money if you will advance me up to $2500 for a building loan and pay good interest to you on it. My property is close in and very choice. I want to build a home while prices are good. Address E, box 91, TIMES OFFICE. 15

WANTED—WE HAVE AN INDUSTRIAL investment requiring about $1000 that will return magnificent profits. Almost unlimited demand for product. A most attractive proposition for conservative investor. Investigation solicited. HALL-ARMITAGE COMPANY, 434-5 Douglas Bldg.

MONEY—$1500—
Here's a gilt-edge loan; $1500 wanted on new cottages; security absolute; trust deed for one year, interest 8 per cent. net, payable quarterly. 'Phone A2720. WATSON, 322 L. A. Trust Bldg.

WANTED — $2500; 3 YEARS, AT 8 PER cent.; 11 acres, improved olive ranch, with 6-room house, barns, etc.; valuation, $15,000; and $1500, 2 years, at 8 per cent., vacant corner; east front, 60x150; Pasadena ave. valuation $3500. S. JACOBY, 232 Pac. Elec. Bldg. 15

WANTED—TO BORROW $25,000; ALSO $15,000; 6%; close in; improved business property, 5 years, 7 per cent.; can place your money, any amount, security unexcelled. W. ROSS CAMPBELL, 202 Security Bldg. 15

WANTED—YOUR INVESTMENT OF $100, $150, $200 and up to and including $1000 and over with the Bond Department of the COLUMBIA TRUST CO., 311 W. Third st., will net you from 7 to 9 per cent. per annum. Call and see. 15

MONEY WANTED—$10,000 FOR 3 YEARS ON a fine business property on Third street, valued at $45,000, first mortgage, 7 per cent. net, interest payable quarterly. For further particulars call at office, A. T. JEROME & CO., 600 H. W. Hellman Bldg. 16

WANTED—I WANT TO BORROW $400 FOR eight months at one per cent. per month and offer as security a $500 first mortgage on Los Angeles property, as security. HENRY A. GREENE, 509 Union Trust Bldg. Phone. 15

PARTY HAVING $5000 WORTH OF BONDS listed on the local stock exchange desires to borrow $1000, and will pay 10 per cent. interest for a year, or 8 per cent. interest and 2 per cent. commission. Address R, box 7, TIMES OFFICE. 15

WANTED—MONEY—
$1000, 3 years, 8 per cent., on cottage worth $1500.
$2000, 1 or 2 years, on close-in apartment lot, worth $5000.
W. F. THORNE, 311 Copp Bldg., A1484. 15

WANTED—MONEY.
IF YOU HAVE MONEY THAT YOU WANT to LOAN ON CITY IMPROVED PROPERTY, TELL ME WHAT YOU WANT AND I WILL FIND THE LOAN FOR YOU.
E. D. MATHEWS,
218 WILCOX BLDG. 15

WANTED—FOR SALE; A $1000 TRUST DEED drawing 8 per cent., on property valued at $6000, at Glendale. Parties need money and will sell at discount. Apply PIONEER INVESTMENT & TRUST CO., 709 Grant Bldg. 15

WANTED—I HAVE MADE $1200 PAYMENT on 40-acre tract, choicest section, Corcoran, with water rights, at ground-floor price; will exchange equity now at $1 grade if wanted, owing to sickness. Address N, box 150, TIMES OFFICE. 15

WANTED — $2000, HAVE TRUST DEED, 7 per cent., on new 5 room house, southwest; hardwood floors every room; insurance $4000; will discount to 5 per cent. and pay commission. WM. N. HOLWAY, 211 Grant Bldg. A1932. 15

WANTED—MONEY, $5000 FOR 2 YEARS AT 8 per cent. on first mortgage covering 4 dwellings and a fine residence lot, all in Los Angeles; total value full $15,000. JOHN D. FOSTER & CO., 221 Douglas Bldg. 15

WANTED—TO BORROW, $5000 AT 7 PER cent. net, without commission; can offer mortgage on $25,000 worth of fine inside property as security; no agents. Ask for J. T. B., MAIN 238. 15

WANTED—$12,000 FOR 2 YEARS AT 8 PER cent., on improved income property, close in on W. Sixth st., worth $40,000. 420 CITIZENS NATIONAL BANK BLDG., Third and Main. 15

WANTED — FOR SALE, $2500; 2-YEAR mortgage, 7 per cent. net., interest quarterly; gilt-edge city residence property; regular commission to agent. D. M. CUTHBERT, 136 S. Broadway. Phones Main 695, A3695. *

WANTED $1500 LOAN FOR ONE OR three years at 8 per cent. net on improved new residence property, value $3500. CALIFORNIA BUNGALOW PLAN CO., 406 Pay Bldg. 15

WANTED—MONEY; $5000 SHARES STOCK local manufacturing company, worth $1000; also 50 shares R.R. stock worth $3000, make offer on either as I need money; See ALLAN, 425 Stimson Bldg. A3344. Main 1284. 15

WANTED — HAVE CHATTEL MORTGAGE of $1000 on $2000 of high-class furniture of rooming-house; this will pay better than 10 per cent. per annum; need cash, so will sacrifice. Address N, box 156, TIMES OFFICE. *

WANTED—FROM PRINCIPAL.
Loan of several thousand dollars at 8 per cent., amply secured with A1 local bank stock. See BUNDY & CO., 420 S. Broadway. F1225, Main 678. 15

WANTED — NEEDING MONEY BADLY, will sell $17,000 mortgage for $14,000 cash; property just sold for $20,000; interest 8½ per cent., payable 2 and 4 years. Address 1911 BUENA VISTA ST. Phone A4042.

WANTED—$1500 AT 8 PER CENT.; $15,000 worth A1 manufacturing stock as security; guaranteed by owner of factory; option given to become sole owner of stock; a money maker. Address N, box 36, TIMES OFFICE. 16

WANTED—TO BORROW $1500 ON 4 LOTS, all clear, worth $3000. Phone W3825. 25526. 15

MONEY WANTED— On Collaterals.

WANTED—$20,000 TO $25,000 IN ONE LOAN, and a large amount in another; will give as security gilt edge close in improved L. A. real estate. Address R, box 34, TIMES OFFICE. 15

WANTED—AT ONCE, $500 ON NOTE BY gentleman in responsible position; will pay 10 per cent. straight and repay $50 per month; payments guaranteed by large corporation. Address R, box 124, TIMES OFFICE. 15

HAVE NOTE OF $5000 SECURED BY $40,000 of bonds that are listed at 92; note drawing 8 per cent. for one year; will sell at reasonable discount; need money. Address R, box 1, TIMES OFFICE. 15

WANTED—$600; I OWN A MORTGAGE OF $1400 on the St. James Hotel, worth $17,500; bearing 6 per cent., payable quarterly; will sell for $600; no discount and no commission. A. T. STEWART, 317 W. 23rd st. 15

STOCKS AND BONDS— And Mortgages.

R. C. P. SMITH CO.
WEEKLY MARKET NOTES.
Our representative, who is now at Rawhide, is very enthusiastic over the prospects of the camp and he has picked a few of the stocks as being the "best buys" in the district. We will be glad to give our clients the benefit of this advice if they will call at our office or write us for the information. It will not be surprising if some of the properties located in the heart of the camp equal the records made by some of the bonanzas of Goldfield. The stocks we are handling are not on outside or prospective properties. They represent insiders and producers.
The market for the Goldfields during the past week has shown some strength in some of the more speculative issues, notably Daisy and Combination Fraction. The high class stocks have remained about stationary during the week.
Oil stocks have been in fair demand and prices remain at about last week's levels. The better class of oil stocks are being quietly absorbed for investment accounts and in some of the issues the floating stock now in the market is very limited. The purchaser of oil stocks at the present time will be the profit takers in the future. Don't overlook our advice to buy Rice Ranch Oil at present prices. There is another oil investment that we can strongly recommend at the present time, which we will be glad to explain upon request. It is practically a proposition of production and will prove to be a splendid money maker for all who get in now. We are in a position to give strictly inside information on this stock, but action must be taken promptly. We also have a good industrial investment that will appeal to those who do not care for mining or oil securities. Full information upon request.
R. C. P. SMITH CO. (Inc.)
Paid up capital $50,000.
725-6 Merchants' Trust Bldg.
'Phones, A4404, Main 4194.
Members Los Angeles-Nevada Stock Exchange.
Represented on
San Francisco Stock and Exchange Board.
California Oil and Stock Exchange.
Goldfield Stock Exchange. 15

EDWARD MAC-DERMOTT, SOUTHWEST Miners' Stock Exchange, 114 S. Broadway. Largest Brokerage Business in Los Angeles. Largest List of Mining Stocks.
My engineer has returned from San Diego and reports "No good," so keep away. Our Rawhide representative will arrive on March 17, and has secured a block of the Rawhide Fraction M. Co. stock for sale at 10c per share. Subscription will be received at once for this stock, or come in and hear all about it; this price will not last long.
SOME SPECIAL GOOD BUYS.
Gold Park Con. at 2c.
Mohawk Herald at 2c.
Rawhide Fraction at 10c.
Green Cananea Copper at $4.00.
The great strike on the Gold Park Con. is correct, and the company is reported to have taken their stock off the market. I have a small amount of this fine stock to sell at this low figure of 2c. per share.
EDWARD MAC-DERMOTT.
15 114 So. Broadway.

FOR SALE—2526 SHARES OF GOLD PARK Consolidated at 12 cents per share. H. O. DAVIS, 225 H. W. Hellman Bldg. Home A3462, Main 9722. 15

REYNOLDS AND MANN,
445-446 San Fernando Bldg., 4th and Main.
Phones Main 4546. F1977.
Will sell
1000 Copper Creek.
5000 Flour Gold Placer.
10 Southern Telephone Electric.
500 Standard Mines No. 1.
2000 Virgin River Oil & Development Co.
200 Anti Friction J. B.
1000 Lower California Dredging.
500 Third Chance, 1000 Lucile.
Will buy.
100 P. B. Staffer.
200 Mt. Gaines.
1000 Pacific Coast Soda.
50 Pacific Wireless.
We aim to please our clients. 15

WE OFFER ANY PART OF A BLOCK OF PREFERRED GAS AND ELECTRICITY COMPANY STOCK. THESE SHARES ARE GUARANTEED CUMULATED DIVIDENDS OF 7 PER CENT. OUT OF THE NET PROFITS OF THE COMPANIES. THIS IS AN UNUSUALLY RARE OPPORTUNITY, SO YOU WILL HAVE TO COME EARLY.
THE ESSEX COMPANY.
611 BUMILLER BLDG.
cor. 2 BROADWAY. 15

WE HAVE SOUTHERN TRUST, INTERNATIONAL Savings and German-American Savings Bank stock to sell below the market. Also a Home Telephone security to net 14 per cent. We execute commissions on all exchanges and sell only in guaranteed stocks and bonds. Also have money to loan on real estate. We will exchange income producing real estate securities for Western Union Oil stock.
CORNISH-SHARL SYNDICATE,
A1468, Main 3490. 200-201 Union Trust Bldg. 15

FOR SALE—AT A SACRIFICE.
National Oil Refining & Manufacturing Co.
Solar Furnace and Power Co.
Parallel Gold Mining & Milling Co.
Liberty Mining Co.
Bay State Mining & Milling Co.
Golden Septer.
Black Mountain Gold Co.
Wellington Development Co.
Arizona Consolidated Mining Co.
H. H. SIMPSON, 224 S. Broadway. Ex. 626. 15

OIL STOCKS IN PRODUCING COMPANIES are dividend payers.
We offer and advise the purchase of
Eureka Crude oil at 25 cents.
Premier Oil at 50 cents.
Fullerton Oil at 70 cents.
Globe Oil at 15 cents.
Call on us for particulars as to acreage, production and earning capacity.
GREENE AND HUTCHINSON.
F3666. 509 Union Trust Bldg. 15

WANTED—NOT SUGAR.
Antifriction Journal box.
Breyfogle (Manhattan.)

2000 Copper Queen.
5000 Desert Queen.
2000 Pick and Drill.
I have stocks to exchange for equities, buy and sell your stocks at 427 CHAMBER OF COMMERCE. Mrs. Sweet. 15

SMALL BLOCK OF TREASURY DREDGing stock at 25 cents, ought to pay 30 per cent. dividends on $1000 per value within few months. Good dredging stock hard to get.
Rawhide Republic at 13½ cents, may prove a Mohawk; this opened 12½ cents and sold at $20 per share. Secure reservations immediately. Stocks & Bonds Dept. ALBERT H. BEACH CO., Security Bldg. 15

WANTED—DIRECT FROM OWNERS, FROM one to fifty thousand shares Mt. Gaines. If you can deliver the stock I have the cash. Answer promptly. Can use a few thousand Johnnie Con. Also one thousand Amer. Differential Railway Axle Co. Quote lowest price. Also want one thousand shares Roosevelt. Address P, box 34, TIMES OFFICE. 15

ASSAYS ONLY 25 CENTS.
Quick service—Painstaking accuracy—We invite comparisons. We challenge competition as to correctness of work or cheapness of price.
WESTERN ASSAY WORKS.
701 Citizens National Bank Bldg.
'Phone A4393. 15

I NEED READY CASH AND HAVE $9,000 shares of stock and other securities which I will sell for $4500. These securities are now earning a little over 15 per cent. on this price, which are payable quarterly. If this interests you, inquire J. M. DUNLEA, 621 Laughlin. 15

FOR SALE—I HAVE A FEW SHARES OF Lower California Gold Dredging Extensions Company stock for sale at a low figure. Opportunity doubling your money in short time. The only California Gold Dredging stock on market. Address T, box 157, TIMES OFFICE. 15

10,000 SHARES OF STOCK WORTH 50c A share; will sacrifice; make offer. "I have what you want." "I want what you have." M'DONALD, the trader, 223 S. Broadway. 16

FLORENCE-MOHAWK STOCK FOR SALE at 2c a share. ROOM 1, 232 S. Broadway. If you are not satisfied in 30 days return the stock. 15

FOR SALE—SANTA MARIE CRUDE; MAKE offer, Johnnie Consolidated, 15c; Anti-Friction J. B.; B. Steifer. J. G. STONEMAN, 418 Union Trust. F5615. 15

FOR SALE — PACIFIC SUGAR CORPORAtion stock at $15.50 per share. Address C. WINFORD, 1301 Hartford Bldg., Chicago, Ill. 17

SEE US RESPECTING ANTI-FRICTION Journal Box; other industrial stocks at market. STRADER & STRADER, 350 Delta Bldg., 626 S. Spring. 15

WANTED—SEAT ON LOS ANGELES-NEvada Mining Exchange, from owners only. G. G. GATCH, 113 H. W. Hellman Bldg. 15

FOR SALE—15 SHARES SOUTHERN TELephone Electric Co. stock under market value. W. O. VAN WYCK, Sherman. Tress. 15

STOCKS AND BONDS— And Mortgages.

J. J. DORAN & CO., Brokers,
119 W. 4th st.
Both phones.
"These are only a few."
WILL PAY—
.30 for Juarez (Son. M. & M.)
$1.80 for Snowstorm.
.62 for Ajax (California.)
.61 for Standard Mines No. 1.
.62 for Moonlight.
.07 for D. & W.
FOR SALE—
American Telegraphone, $5.50.
Chiapas Rubber.
Chromatic Elevator Signal Co.
Cons. Realty, $90.
Can. Marconi, $2.
Com. Nat. Bank.
Copper Creek, .45½.
Elk Cons. Oil, .15.
German American Coffee, $40.
Goldfield Hub.
HOME TEL. PREF.
Jerome Verde.
L. A. Brewing Co.
Marconi Wireless, $22.50.
Manx Smokeless Combustion, $9.
Mt. Gaines, .05½.
National Sugar.
Multiphone, $7.
P. B. Steifer, $2.25.
Ocean Park Bath House, bid.
Octave Mng.
Penn Wyoming, .45½.
Quartzite, $11.
Sec. Sav. Bank.
So. Tel. Elect., $12.
Snowstorm.
Standard Mines No. 1, .57.
Street Bonds.
United Verde.
Vaughn Ductile Metals.
Yellow Astor.

Home Telephone pays 10 per cent. at $10. We can supply 20 shares at $48.25.

We handle Rawhide, Bullfrog, Manhattan, Goldfield and Tonopah stocks at market prices.

Members of L. A. Nevada Stock Exchange. 15

FOR SALE—

S. H. ELLIS & CO.,
201-7 Union Trust Bldg.

We have for sale—
100 shares Associated Oil.
1000 shares Columbia Oil.
2000 shares New Pennsylvania.
100 shares Cordilliers Mining.
We have orders to buy—
500 shares Associated Oil.
(or any part.)
20 shares Union.
2000 shares Reed Crude.
(or any part.)
50 shares Santa Monica Telephone.
100 shares Home preferred.
50,000 shares Consolidated Mines.
S. H. ELLIS & CO.,
15 201-7 Union Trust Bldg.

B. F. LEWIS & CO., 321 W. FIRST ST.
Always in Business. Established 1881.
Street bonds; $2000 worth. We can deliver at 94c; over 7 per cent. net.
Searchlight-Parallel Stock:
If you desire to sell stock in this company, call or write us, as we desire to buy several thousand shares at the present price.
BARGAINS.
5 Portland Home Telephone $25.00
10 Union Trust Co. ..... (Cheap)
20 Home Telephone (preferred)..... $40.00
100 Gold Roads 2.50
500 Quartzite Mining 10.00
100 Mason Smokeless Combustion Co..... 9.00
2000 Kelvin-Arizona Copper ..... .11
5000 Pacific Reduction Co. ..... .20
1000 Verde King Copper ..... .04
2000 Combination Extention ..... .20
2500 Mohawk Herald ..... .04
2000 Home Mining & Tunnel Site Co..... .05
5000 E. Furnace Creek Copper..... .04
5.00 Elk C Consolidated Oil ..... .14
5000 Ductile Metals Co. ..... .05
5000 Bisbee West Copper ..... .05
Mail orders given prompt attention.
Members of the Los Angeles Stock Exchange.
Tel. A2481. 15

I HAVE THE FOLLOWING MORTGAGES for sale, all of which are first liens against real estate, and net 8 per cent. per annum:

$ 750, 2 years, 9 per cent.
650, 3 years, 9 per cent.
1000, 3 years, 9 per cent.
1200, 3 years, 9 per cent.
400, 3 years, 9 per cent.
1400, 3 years, 9 per cent.
1400, 3 years, 9 per cent.
400, 3 years, 9 per cent.
550, 3 years, 9 per cent.
1000, 3 years, 9 per cent.
600, 2 years, 9 per cent.
1314, 3 years, 9 per cent.
1400, 3 years, 9 per cent.
2200, 3 years, 9 per cent.
1875, 3 years, 9 per cent.
W. E. SIMPSON, 602 Union Trust Bldg.
Both Phones.

FOR SALE—CRACKERJACK BONANZA, etc, certainly a snap at the price.
2000 Copper Creek (Sibley) 60c, one of the best buys on the market.
1000 F. B. Steifer at $2.65, all or half, get busy.
Flour Gold placer at 20c, from all reports a good buy.
50 Southern Electric at $8.50, unquestionably a good investment.
Anti-Friction J. B. at 25c, at last looks pretty good.
Pacific Coast Soda (common) cheap.
This one must buy at present.
J. F. ZINN & CO., 215-20 Grant Bldg. A3648, Broadway 4319. 15

JOHNNIE CONSOLIDATED IS A STEADY producer, dividends soon, no chance to lose; 2c to 50 per cent. per annum; a mining investment for the most careful.
R. B. DICKINSON CO.,
321 S. Hill st. 15

FOR SALE—WE OFFER FOR LIMITED time a small block of stocks. Pacific Mining Co. of Randsburg, 50c per share; after development indicates that the stock will soon go to par; the properties are two miles from Randsburg, one of success. Stock $100,000 shares for $1. The amount of work done and in progress an investment in this mine is as solid as bank stock or real estate. Particulars, 633 CHAMBER OF COMMERCE. 15

LOANS MADE ON STOCKS AND BONDS. WANTED,
100 to 500 shares Mexican Petroleum Common, stock, 10 to 100 shares, Associated Oil stock.
FRED C. ADAMS,
15 301 Johnson Bldg.

FOR SALE—
Wanted, to buy Lucile,
Bonnie Clair,
Combination Fraction,
Standard Mines.
Anti-Friction Journal Box,
and many others. Will execute orders for any stock. See me Monday. U. S. G. TODD, 325 Lankershim Bldg. 15

WE OFFER ANY PART OF A BLOCK OF the best street improvement bonds on a basis to net the buyer 8 per cent. These are an exceptional buy, so call early.
COLUMBIA TRUST CO.,
16 311 W. Third st.

FOR SALE—COPPER STOCKS.
Diamondfield Triangle.
Milltown Fraction.
Golden Rule (Goldfield.)
Mt. Gaines.
Anti-Friction Journal Box.
Come in and list your stocks. We can sell them. 314 UNION TRUST BLDG. 15

WANTED — LOS ANGELES MUNICIPAL bonds in exchange for valuable, piece income property. This is a large corner, very close in, and improved with a new 5-story pressed brick building with concrete basement; rented; $100,000 required. Address O, box 138, TIMES OFFICE. 15

FOR SALE—OR EXCHANGE—10 SHARES of Seal Garden stock, the coming resort of southern California; par value $200 per share; will sacrifice for quick exchange for good team and farm wagon; will pay cash difference if worth it. Address, with particulars, R, box 93, TIMES OFFICE. 14

FOR SALE—7 TO 9 PER CENT. NET TO YOU.
Highest security. Best returns. Bonds to be obtained through Bond Department, COLUMBIA TRUST COMPANY, 311 W. Third st., bring this result. Call and see. 15

WANTED—GOOD MINING OR INDUSTRIAL stocks at present worth, in exchange for actual cash equity in very choice corner, bayfront lot in Naples, purchased at original price; investigate. Address R, box 21, TIMES OFFICE. 15

FOR SALE—A $1000 TRUST DEED DRAWing 8 per cent. on property, valued at $5000 at Glendale; parties need money and will sell at discount. Apply PIONEER INVESTMENT & TRUST CO., 709 Grant Bldg. 15

WANTED — PICK AND DRILL MINING stock; will trade $10,000 worth or part, gilt-edge income property at Prescott, Arizona, $90 per month steady income. Address J. M. W. MOORE, Prescott Arizona.

FOR SALE—THE BOND DEPARTMENT OF the Columbia Trust Co., 311 W. Third st., will make your money earn you 7 to 9 per cent. net. Call and see. 15

LOANS MADE ON STOCKS AND BONDS. Write me what you have and what to buy, sell or borrow on; prompt, reliable service. C. E. RANKIN, 472 Monadnock Bldg., S. F. *

Peckham Says:

Increase Your Income $2000 A Year.



No need to worry over the future when you can buy land at $100 an acre at Corcoran that is paying profits of $90.00 an acre and even better every year, right now—and I will prove it to you. This land pays these big profits because nowhere in California is land so productive, and yet it is only half way between San Francisco and Los Angeles.

You can raise crop after crop the year round—vegetables in winter, when both Los Angeles and San Francisco markets are anxious to pay fancy prices for them.

Crops at Corcoran are always certain because you have plenty of artesian water on your own property for the cheapest irrigation.

There is no time for idleness there, no time when this land stands idle while expenses run on.

Here you can take profits out of this land every month in the year, and it's all within a mile of a railroad station.

Nowhere on earth can you find a better place to live—or fine land that will bring you better profits.

You can buy this land at $100 an acre now because it has just been opened up to farming, because of the big Sugar Beet Factory now about completed.

Call or send for "Profitable Realty," my monthly magazine, which gives photographs and full information concerning this wonderful country.

Or better still, come in and arrange with me to take you there. That's the best way—seeing is believing.

GEO. C. PECKHAM & CO.
Main 3221—F5292.
Selling Agents Pacific Land Company,
203-4-5 Union Trust Building, Los Angeles.
Corner Fourth and Spring Sts.

THE CALIFORNIA BUNGALOW BOOK



This illustration is from our Bungalow Book.

Don't fail to consult the Bungalow Book first.
Are you just thinking about building?
See the illustrations and hints in The Bungalow Book.
Do you intend to remodel your present home?
See the Cozy Corners, Buffets, Sideboards, Mantels, Fireplaces, etc., illustrated in The Bungalow Book.
Are you puzzled about arranging rooms, porches, bay windows, pergolas, etc.? See the large floor plans and artistic exteriors in The Bungalow Book.

Do you want a novel souvenir to send back East, or to take with you? One that contains many half-tone and line cuts of beautiful and artistic California homes, both in and outside? Buy The Bungalow Book.
Be sure to get the right book with 8x11-inch pages—the only one published which is large enough for practical utility. Price One Dollar by mail, postpaid, to any address. Ask for The Wilson Bungalow Book.
Plans and specifications furnished for any house in the book for $10.00 per complete set. ($9.00 if you have purchased a book.)

HENRY L. WILSON, 427 Copp Bldg., (218 S. Broadway)
Los Angeles, Telephone Home A-3900

$15

There is only one Scotch Tailor establishment in Los Angeles. Don't make a mistake and go to the wrong place. Look for the number 330 South Spring, and the name J. Smith & Co.

Save $10 to $15 on Your New Spring Suit

It's not necessary to wear cheap looking "ready mades" in order to get a suit for little money. We will make you a stylish, high grade suit to order for $15—the kind others charge $25 and $30 for. At $20 and $25

COOKING CONTEST.

WAYS TO MAKE THE STAFF OF LIFE.

Start on List of Bread Recipes Submitted to "The Times" for the New Cook Book—Last Week's Awards.

...ion for recipes printed
...s. J. Morrison, ...ion street, salmon
...ight, No. 968 Ho... mind.
...Watson, No. 123 ...ish mind.
...ible outpouring of ...for salad contest, ...early two hundred ...The Times chef ...be somewhat of a ...subsequent call ...with pressie things ...and the like. ...home wives are ...of life and the ...dest table than ...has gone before, ...ing that there has ...shade of contribu... that begins to- ...for making just ...delectable va... as Boston ...ter times as plain ...that bread, rolls, ...cakes and the ...a single install... now are that it ...ses and possibly ...the scores of ...received. Those ...include all the ...recipes, either; ...to follow; un... classi... etc., while ...luscious formulas ...thin wheat and ...cake, cinna... waffles, griddle ...other appetizing ...this place.

...interest in the ...the publica... dishes will ...two; meantime ...who know how ...corrections ...at once ...is rude when ...to Spanish rec... ...luscious as in... ...ing of prizes. ...interested public ...opportunity to judge ...recipes are best. ...off with the fi... ...recipes, by which ...award. Thus the ...final, will give ...to the shall re... ...by the way, ...a most difficult in ...blessing and ...ent may be granted it ...a few years. The apparent ...right to or interest in the ...drillings or excavations ...such as will enable him ...oil or asphaltum in ...tities; the character and ...ovements; that the land ...rsal in character, and is ...by far oil and asphaltum ...e bona fide intention ...mercial quantities." ...ce must be submitted ...ing as to matters of ...and's character established ...terested witnesses. ...poration can be a party ...dollars an acre will ...final patent and it ...year until final proof ...en by two disinterested ...an equal sum has been ...the year in bona fide ...oil or asphaltum on the ...in one mile thereof when ...producing wells within ...ndonment is held to ...are to make annual proof ...ditures, or neglect to apply ...within the five years or ...eclaration of abandonment ...the act repeals the law of ...authorizing placer entries ...mum lands, without proof ...r, to actions brought ...thereunder holders of ...ms will be permitted to ...m and to 6½ claims as ...under new law.

LEGS CRUSHED; ...

...ck Campbell, a stone... ...d, was run over by ...on No. 19 at the west ...ta Susanna tunnel ...ht. Both legs were crus... ...d at the County Hospital ...rning. ...Campbell was about 8 ...is thought that he attempted ...ride on the trucks, slipped ...ath the wheels.

...TOCKS AND BO... ...And Secur... ...VESTMENT WILL BRING ...B. Guthrey, chairman ...er of Mines Oil Com... ...advised from Washington ...partment of the Interior ...the bill submitted by ...lint and Representative ...the laws on oil and ...cations. It is well in ...houses, according to ...d Friday. ...bill's provisions are brief ...lows: Hereafter lands ...for oil and asphaltum ...ated as placer claims ...e located not exceeding ...not over a mile long, ...for mineral oil or ...ant must file affidavit ...ble for these products ...y his reasons for so ...that he has made no ...ion for a similar claim ...county. On paying $5 ...the application will be ...ther allowed on the land ...the claim's legal status ...ralized citizens or those ...red intention must pro... ...ry evidence of such, ...nclusive proof of the ...e land should it pass to ...t purchaser. ...ent may be granted at ...a years. The applicant must ...ight to or interest in the ...drillings or excavations ...such as will enable him ...oil or asphaltum in ...tities; the character and ...ovements; that the land ...rsal in character, and is ...by far oil and asphaltum ...e bona fide intention ...mercial quantities." ...ce must be submitted ...ing as to matters of ...and's character established ...terested witnesses. ...poration can be a party ...dollars an acre will ...final patent and it ...year until final proof ...en by two disinterested ...an equal sum has been ...the year in bona fide ...oil or asphaltum on the ...in one mile thereof when ...producing wells within ...ndonment is held to ...are to make annual proof ...ditures, or neglect to apply ...within the five years or ...eclaration of abandonment ...the act repeals the law of ...authorizing placer entries ...mum lands, without proof ...r, to actions brought ...thereunder holders of ...ms will be permitted to ...m and to 6½ claims as ...under new law.

LEGS CRUSHED; ...

...ck Campbell, a stone... ...d, was run over by ...on No. 19 at the west ...ta Susanna tunnel ...ht. Both legs were crus... ...d at the County Hospital ...rning. ...Campbell was about 8 ...is thought that he attempted ...ride on the trucks, slipped ...ath the wheels.

...TOCKS AND BO... ...And Secur...

...½ cup warm water. At 4 o'clock p. m. take one quart warm water, add yeast, ½ teaspoon salt, one teaspoon sugar, and flour to make thin batter. At bedtime add more flour and stir stiff. Next morning stir more flour in, till stiffer. Knead and make into loaves. Put in baking pans and let rise (usually from one to two hours,) then bake. Makes four loaves.

BREAD.—(Mrs. W. F. Sibley, Downey.) Put two yeast cakes to soak in pint warm water; when soft stir in flour enough to make moderately stiff batter; cover and leave over night. In morning put 2 sifters flour with 2 heaping tablespoons salt and 4 of sugar, and lard the size of an egg; mix well and warm. Have ready two medium size potatoes mashed in water they are cooked in; pour in flour, yeast and potato; knead well and set to rise; when light knead again and put in pans; let it rise; when light bake ¾ hour or longer.

BREAD.—(Mrs. A. O. Clement, Inglewood.) Put 1 yeast cake to soak in ½ cup lukewarm water; then pare and slice thin 2 medium-sized potatoes, add 1½ cups water and cook soft; put three tablespoons flour into pail; pour potato water while hot onto flour, stirring all the time; then mash potatoes fine and add; when cool (about milk warm,) add yeast cake, set in warm place. (We usually make yeast at noon and let it rise until morning.) Then, in morning, add 3 cups warm water (one can use ½ milk,) 1 teaspoon salt and add enough flour which has been sifting to make rather stiff batter; beat it well, cover closely and set in warm place. When light (it ought to be in an hour or a little over,) add warmed flour to make stiff dough and knead for 10 minutes, or until smooth; if it rises again, then shape into loaves, rubbing tops with butter or lard, and when light, bake. If rolls are wanted, take some of the dough, add 1 spoon of butter; work it in and make out into rolls; bush tops with butter. If graham bread is lighted, take 2 cups of the sponge after it rises the first time, add 2 tablespoons molasses or ¼ cup sugar and stiffen it with sifted graham flour which has been warmed; let it rise same as white bread; then make into loaves. We use a 6-quart pail with a tight-fitting cover to raise our bread in and find it very satisfactory. The quicker bread is baked after it is sponged the better; so we warm the flour to hasten the process.

BREAD.—(Miss Corinne Kengal, No. 150 West Eighth street.) Place 1 tablespoon lard, 1 of butter, 1 of sugar, and ½ tablespoon salt in bowl. Work together, add 1 cup milk and 1 cup boiling water. Mix, then add ¼ cup lukewarm water in which has been dissolved 1 cake yeast, also adding 2 cups flour. Mix thoroughly, add another cup flour. Then knead it until it becomes elastic to touch. Place in bowl and allow to rise over night. Then knead again, place in bread pans. Let dough rise to double its size, then bake in hot oven.

BREAD.—(Miss Emma Gatzke, R. F. D. No. 1, Ventura.) Scald 2 cups milk, cool to blood heat; dissolve one cake compressed yeast in a little water; add 2 tablespoons butter and 3 tablespoons sugar; add yeast liquid to 3 cups flour; let rise 1 hour. Add 4 to 5 cups flour and 2 teaspoons salt; mix stiff; knead half hour. Butter bowl and top of bread; let rise until it doubles in size (1 hour); knead 10 minutes; shape, lard top, prick it, put in larded tins; let rise one hour; bake in five-minute oven 45 to 60 minutes.

BREAD.—(Mrs. H. Houston No. 701 Front street, San Diego.) One quart sweet milk boiled, then put into stone jar and beat flour into it until a thin batter, then add 1 tablespoon sugar, 1 of salt; let cool; when cool add 1 cake of yeast dissolved in cold water and let stand over night. In morning make it up to a soft dough and knead it well; let it stand about an hour and a half, then put in pans and bake in a slow oven.

BREAD.—(Mrs. Bertha Correll, No. 918 South Figueroa street.) Pare and cook one medium-sized potato; when thoroughly done, strain off water, mash and add a little milk and beat till smooth and light; then add the potato water and more milk, till you have a quart altogether, then strain through a sieve. Add 1 level tablespoon salt, 1 tablespoon sugar, ½ cake compressed yeast or dry yeast; add flour enough to make stiff batter; let rise until nice and light, then add more flour till stiff enough to knead on the board; knead well; let rise to double its bulk; shape into loaves; let rise till light; bake one hour in moderate oven.

BREAD.—(Mrs. C. B. Hampton, Hollywood.) Pare two medium or three small size potatoes, cutting in small pieces. Add lump of butter the size of a walnut, 1 teaspoon salt, 1 teaspoon sugar, 1 quart of boiling water, and cook at once. Into ½ pint warm water break ½ cake dry yeast into small pieces. When potatoes are done, mash and rub through a sieve, adding the water in which they were boiled. When this is lukewarm, add the cup of yeast, stir, and beat in well 2 cups of flour. Cover and put in a warm place until night, when add flour to make a stiff sponge. It will require about 2 quarts, and must be added gradually and well mixed. Put in a warm place until morning, and as early as possible knead it down, shape into loaves and put in tins which have been greased on the bottom only. Set in a warm place to rise until nearly level with the tins; have the oven hot and turn down a trifle when you put the bread in. Bake 1 hour or until the bottom of each loaf is a light brown. After taking out of the pans, brush the crusts with butter and rest the loaves against the upturned tins to allow a free circulation of air about them. Do not put away until perfectly cold. This makes 3 medium-sized tins of bread or biscuit. This sponge may be prepared early in the morning or at noon, as desired, for baking next day.

BREAD.—(Mrs. H. T. Webber, No. 2074 East Twenty-first street.) One potato, boiled and mashed with 1 tablespoon sugar, 1 pint flour, sauid with 1 pint potato water, salt to taste. When cool, add 1½ cake yeast and let rise over night. Next morning take 1 pint warm water and flour enough to mix it stiff with spoon, when raised work into hard loaf. Let rise again and when light work into loaves. Start this at noon and have in warm place.

BREAD.—(Katie Barry, San Jacinto.) Put 1 tablespoon, lard, tablespoon butter, 1½ teaspoons salt, 1 cup scalded milk, 1 cup boiling water into large bowl. When lukewarm, add 1 yeast cake dissolved in ¼ cup lukewarm water and 2 cups sifted flour. Mix thoroughly, toss on floor board, knead until smooth and elastic, then return to bowl. Cover and let rise to double its bulk; cut down, shape into loaves; place in greased pans; let rise to double its bulk, then bake in hot oven 45 to 60 minutes.

BREAD AND ROLLS.—(Mrs. R. S. Crowe, No. 1440 West Twenty-eighth street.) Sift 1 quarts of flour into mixing pan, add 1 dessert spoon salt. Put in saucepan to heat 1 pint fresh milk, 2 tablespoons lard, 2 tablespoons butter, ½ cup white sugar, heat to boiling point, then remove and let cool, then add 1 pint warm water; have milk and water lukewarm. Add this to flour, stirring with a spoon. When quite soft, add 1 Golden Gate yeast cake which has previously been dissolved in 2 tablespoons of warm water, mix all together until stiff enough to knead well. Let rise over night. In morning, take on kneading board and roll out. This quantity will make forty rolls and two small loaves of bread. If desired, spread on more butter ½ hour before. When light, bake in a moderate oven 40 minutes.

BREAD AND ROLLS.—(M. E. Bender, Ocean Park.) Boil 1 heaping cup potatoes and mash through masher into 2 tablespoons flour and 2 tablespoons sugar. Stir into mixture the water in which potatoes were boiled. Put 1 cake yeast in ¼ cup tepid water. When soft, add potato mixture is lukewarm. Mix and keep in warm place. Make this at noon; at night make a wall of flour in a mixing bowl; add a rounded tablespoon salt to yeast and enough milk and water to make a teacupful, stir all into batter and sprinkle ... top. In morning, take out 2 cups of this dough for rolls. Make others stiff, ... about 20 minutes. Add a teaspoon of ... last, put back to raise, when light make ... small loaves. When light, bake ¾ of an hour. For rolls, use 1 rounded tablespoon butter, 1 of lard and 1 of sugar, make a very soft dough, and when light make 40 small round balls till all have been moulded, then take back of hand and make dent in each one, fold over to make a split roll. When very light, bake 15 minutes. Will make ... rolls.

BREAD, made with milk or water.—(Miss Hazel Flower, No. 231 West Fourteenth street.) One cup milk, 1 cup water, 1 tablespoon butter, 1 tablespoon lard, 1 tablespoon sugar, ½ tablespoon salt, 1 yeast cake, ½ cup lukewarm water, about 6 cups sifted flour. Place shortening, sugar and salt in large bowl, pour in boiling water and scalded milk. When mixture is blood-warm, add dissolved yeast cake and 5 cups flour. Stir till thoroughly mixed, using knife or a wooden spoon. Add remaining flour, mix, turn on floured board, leaving clean bowl; knead until mixture is smooth, elastic to touch, and bubbles may be seen under surface. Return to bowl, cover, let rise 2 or 3 hours or until ... times its size. Turn on floured board, shape in loaves, place in greased pans having pans nearly half full. Let dough rise double its size, and bake in hot oven. Will make very large loaf.

BREAD, two loaves.—(Mrs. Martin Taylor, Colton.) Scant quart sweet milk, just warm; dissolve in it ½ cake compressed yeast and 1 teaspoon salt, warm 2 generous quarts flour. Make well in center and pour in milk and yeast. Work in flour gradually, knead well, set in warm place to rise, well covered, 2 hours in summer, 4 in winter. When risen to twice its size, knead down. Let rise, knead thoroughly, put in pans. When twice its size, bake 45 minutes. Do not have oven too hot.

BREAD WITH COMPRESSED YEAST.—(Mrs. K. Mathias, No. 854 East Twenty-fourth street.) To make 4 loaves of bread, scald 1 pint of milk, add 1 pint of water, and when mixture is lukewarm add 1 small compressed yeast cake, dissolved in ½ cup of warm water, a level teaspoon of salt and 1 of sugar, and sufficient flour to make a batter. Beat continuously for 5 minutes; cover and stand in a warm place for 2½ hours. Then add flour slowly, stirring all the while until the dough is sufficiently hard to turn on a baking board, knead for 15 minutes, divide in loaves; put in greased pan. Brush each loaf with melted butter. Stand in warm place until it has doubled in bulk, then bake 1 hour in moderate oven.

BREAD WITH DRY YEAST.—(Mrs. Kate Mathias, No. 854 East Twenty-fourth street.) To make 2 loaves, soak ½ a dry yeast cake in little warm water at about 5 p.m. At 8 o'clock have ready 1 medium-sized potato, boiled and mashed fine, and about ½ pint of the water in which it was boiled. This should be warm. Add yeast, potato, 1 teaspoon each salt and sugar, and enough flour to make a stiff batter. Beat 5 minutes. Let raise in a warm place until bedtime. It should now be very light. Add ½ pint warm water and flour to make moderately stiff dough. Knead for 15 minutes. Wrap up well, put in a warm place and let raise overnight. Early in the morning mold in two loaves, brush all over with melted butter. When very light, bake in moderate oven 1 hour.

BOSTON BROWN BREAD.—(Mrs. Lena Mead, No. 123 South Burlington avenue.) One cup corn meal, 2 cups graham flour, 1 teaspoon soda, 1 teaspoon salt, mix, then add 1 cup N. O. molasses, 1 pint hot water; mix, put in buttered pail and steam 3 hours, then bake 25 minutes until brown.

BOSTON BROWN BREAD.—(Bessie M. Bugbee, No. 315 South Figueroa street.) Two cups Indian meal, (grill w preferred,) 1 large cup graham flour, 1 cup New Orleans molasses, 1 teaspoon, even, salt; ½ teaspoon of soda, both stirred in molasses. Stir meal into this, then add 1 cup sour milk, (sweet may be used, and baking powder put in) of soda. Put in steamer to steam from 3 to 4 hours. Delicious. May be baked in deep dish for 4 hours if preferred.

BOSTON BROWN BREAD.—(Mrs. James J. Milmore, No. 768 Tremont street, Boston, Mass.) Half cup Indian meal, ½ cup white flour, 3 cups rye meal, 1 scant cup molasses, 1 cup raisins, 1 teaspoon soda, 1 egg, 1 cup milk, 1 teaspoon salt, 1 tablespoon melted butter. Steam in well-greased mould 4 hours.

BOSTON BROWN BREAD.—(Miss Margaret Pettid, Phoenix, Ariz.) Two pounds flour, 3 lbs. rye meal, 2 oz. salt, 3 lbs. yellow corn meal, 3 oz. soda, 1 qt. sour milk, 4 qts. water. Bake about 4 hours in cool oven.

BOSTON BROWN BREAD.—(Elsie G. Bradford, Fullerton.) One cup corn meal, 1 cup flour, 1 cup graham; add 2 cups sour milk, 1 cup molasses, 1 teaspoon salt, 1 teaspoon soda dissolved in a little hot water. Beat thoroughly and steam 3 hours. Very nice to steam in baking powder cans.

BOSTON BROWN BREAD, STEAMED.—(Mrs. Alice Watson, No. 133 Hill street.) Mix ½ pint rye flour with ½ pint granulated corn meal, same quantity whole wheat flour; measure level teaspoon of bicarbonate of soda, dissolve it in little warm water and add to ½ pint New Orleans molasses. Mix and add to 1 pint thick buttermilk; add 1 teaspoon salt, and pour this into dry ingredients. After mixing thoroughly, turn into greased brown bread mould; tie down cover and steam constantly 4 hours. A tin pail will do for mould.

BOSTON BROWN BREAD.—(Mrs. A. A. Farnum, No. 329 Magnolia avenue, Long Beach.) Sift 1 cup rye flour, 1 cup granulated corn meal, 1 cup graham flour, 1 teaspoon salt, 1 heaping teaspoon soda; add 1 cup molasses and 2 cups sour milk. Put in butter tins half full, cover tightly and set in covered iron kettle to boil 3 hours. When done set tins in oven 10 minutes.

BOSTON BROWN BREAD.—(Miss Jessie Jones, Upland.) One heaping coffee cup each of corn, rye and graham meal; sift the 3 together as closely as possible and beat together thoroughly with 2 cups New Orleans or Porto Rico molasses, 2 cups sweet milk, 1 cup sour milk, 1 dessertspoon soda, 1 teaspoon salt. Pour into a tin form, place in a kettle of cold water and boil 4 hours. Put on to cook as soon as mixed. Be sure that the bread should not quite fill the pan or tin pail with a cover will answer as it must have room to swell. See that the water does not boil up to the top of the pan or stop boiling. To serve it, remove the cover and set in open oven to dry the top and it will then turn out in perfect form.

BRAN BREAD.—(Home Baking Co., Phoenix, Ariz.) Two quarts water, 1 quart bakers' yeast, 2 oz. salt, 4 oz. sugar, 1½ pints molasses, 12 oz. lard, 2 lbs. bran and enough good strong flour to make a medium stiff dough. A little experience helps.

BRAN BREAD.—(Mrs. A. A. Farnum, No. 329 Magnolia avenue, Long Beach.) Put 2 cups common wheat bran, 1-3 cup molasses, 1-4 cup lard and 2 teaspoonfuls salt in a large mixing bowl. Over this pour 2 cups boiling water, mix thoroughly, then let stand few minutes to cool. Then add ½ cup of white flour and ½ cake magic yeast which has been dissolved in 1-2 cup warm water; put in warm place and let rise over night. In the morning add flour enough using enough white flour to keep from sticking to hands. Let rise again and then bake in slow oven. Makes 1 large loaf.

BROWN BREAD.—(Mrs. H. L. Kendall, 1341 Warner street.) One cup molasses, 2 cups sour milk, 2 cups graham flour, 1 cup seeded raisins, 1 teaspoons soda, pinch salt. Bake 1 hour.

BROWN BREAD.—(Mrs. Fred F. Auer, No. 412 East Sixtieth street.) One cup sweet milk, ½ cup sour milk, filled with molasses, 1 cup Indian meal, 1 cup graham flour, 1 cup wheat flour, 1 teaspoon soda, steam 2 hours. Bake 15 minutes in hot oven.

BROWN BREAD.—(Mrs. R. S. Crowe, No. 1440 West Twenty-eighth street.) Three cups graham flour, 2 scant cups of yellow corn meal, 1½ cups white flour, 1 heaping teaspoon of salt. Mix, then add 1½ cups molasses and 2 cups buttermilk or thick sour milk in which add 2 small teaspoons baking soda, foam and add to flour and meal, beat up well and pour into long pan to make a sheet when baked. Bake in moderate oven 40 minutes.

BROWN BREAD.—(Nellie Anderson, Compton.) Two cups sour milk, 1 cup New Orleans molasses, 1 cup honey strained, 1 cup graham flour, 2 cups corn meal, (white,) 3-4 cup white flour, 1 small teaspoonful soda, 1 teaspoonful salt; steam 3 hours and bake 20 minutes in a moderately hot oven.

BROWN BREAD.—(J. A. Tisdale, No. 422 Twentieth street, San Diego.) Two cups corn meal, 1 cup rye meal, 1 cup white flour, ½ cup molasses, 1 teaspoon soda, ½ teaspoon salt, 1½ pints sweet milk. Steam 3 hours. Be sure to boil hard last hour. This is an old New England recipe.

BROWN BREAD.—(Mrs. A. R. Fernald, Orange.) One pint of graham flour, 1 cup corn meal, 1 cup sweet milk, 1 cup sour milk, 1 cup molasses, 1 teaspoon soda, 1 teaspoon salt. Steam 3 hours.

BROWN BREAD.—(Mrs. H. A. Kehler, No. 1235 South Hoover street.) Half cup molasses, ¾ cup brown sugar, 1 egg, 2 cups sour milk, 2 teaspoons soda, 1 teaspoon salt, 2 cups graham flour, 1 cup white flour. Bake in moderate oven.

BROWN BREAD.—(Miss McKeon, No. 227 East Twenty-third street.) Two cups rye flour, 2 cups corn meal, 4 cups sour milk, 1 cup molasses, 1 teaspoon soda, 1 little salt, 1 cup seeded raisins. Steam three hours.

BROWN BREAD.—(Mrs. Cannell, Shorb.) Four cups rolled oats, scant cup molasses, 1 quart boiling water, salt, tablespoon lard. Stir this mixture and set to cool. Then put in yeast dissolved, strain flour enough to stiffen until spoon stands in it. Leave over night and in morning mould into loaves. Bake as ordinary bread.

BROWN BREAD.—(Mrs. Alice Watson, No. 133 Hill street.) To 1 cup each corn and rye meal and graham flour, add 1 teaspoon salt, 2 scant teaspoons soda, 1 cup molasses and 2 cups sour milk. Bake about 1¼ hours or steam 2 hours.

BROWN BREAD.—(Mrs. L. B. Holt, No. 283 Bandini avenue, Pasadena.) One-half cup molasses, 2 cups sour milk, 1 teaspoon soda, 1 teaspoon salt, entire wheat or graham flour to make a soft dough that will drop from the spoon.

BROWN BREAD.—(Miss Avis Harsh, No. 611 South Thomas street.) One and a half cups sour milk, 1½ cups Indian meal, ½ cup molasses, 1¼ cups rye meal, ½ teaspoon salt, 1 teaspoon soda. Sift dry materials. Mix milk and molasses and add dry materials by sifting. Beat well, place in buttered pail, and steam 4 hours.

BROWN BREAD.—(Mrs. M. E. R., Long Beach.) Sift together 1 cups corn meal, 1 cup flour, 1 teaspoon salt. Stir into this 1 cup molasses, 2 cups sweet milk, 1 cup sour milk in which 1 teaspoon soda is dissolved. Steam 3 hours, then brown in oven.

BROWN BREAD.—(Mrs. Barry, San Jacinto.) Six cups cooking molasses, 4 heaping teaspoons soda, 1 of salt and 3 of cloves, 2 quarts boiling water, 1 quart corn meal, 1 quart graham flour, 1 quart wheat flour. Beat soda with molasses until it foams up white, then pour in hot water and mix flour, graham and meal. Pour in greased cans and steam 3 hours, take off lids and bake 1 hour. This will make 4 cans.

BROWN BREAD.—(Miss Kitching, Oceanside.) Two cups graham, 1 cup flour, ½ cup molasses, 1 cup sour milk, 1½ teaspoons soda. Steam 2 hours.

EASY BROWN BREAD.—(Mrs. M. E. Sayler, No. 2305 Buena Vista street.) Four cups corn meal, 1 flour, 1 cup molasses, 1 level teaspoon soda, salt water to make soft batter. Butter a 2 or 3-quart pail, pour in batter and cover pail with lid. Set in deep kettle in which is hot water to come well up on sides of pail; cover; replenish with hot water as water evaporates. Boil 5 hours, or until done. Set in oven to brown slightly. Good, hot or cold.

INDIANA BROWN BREAD.—(Mrs. W. E. Wells, No. 1815 East Ninth street.) Mix and sift 1½ cups granulated corn meal, 1 cup fine graham flour, ¾ cup rye flour. Add to these 1 teaspoon soda, ½ teaspoon salt. Mix and sift with dry ingredients 1 cup molasses and 2-3 cup sour milk. Beat well together and pour into tins. Steam 4 or 5 hours.

STEAMED BROWN BREAD.—(Mrs. E. K. Angell, Anaheim.) Four cups sour milk, 1 cup molasses, 2 cups graham flour, 2 cups corn meal, 1-cup white flour, 2 teaspoons soda, 1 teaspoon salt, 1 teaspoon baking powder. Steam three hours. Use pound baking powder cans, fill half full of dough. Set in kettle of water, boil 1½ hours. Makes butter-shaped loaves to cut from.

STEAMED BROWN BREAD.—(Mrs. W. Porter Roberts, Glendora.) One cup molasses, ½ cup brown sugar, 1 heaping teaspoon soda, 2 cups sifted flour; dissolve soda in little cold water, stir all these well together. Take another mixing bowl, put in 1 cup sour cream and 1 cup sour milk with 1 teaspoon soda, 1 teaspoon salt and 2 cups graham flour; add all together, add 1 cup seeded raisins, or ½ cup English walnut meats, cut in small pieces, rolled in flour. Mix all well together, put in buttered pail, 2-3 full, or in 2 small moulds and steam 3 hours. Do not allow to stop boiling, as this causes steamed bread to be sticky.

STEAMED BROWN BREAD.—(Miss E. D. Burgit, No. 1659 Cortez street.) Two cups sour milk, 2 cups graham flour, 1 1-2 cups cornmeal, 2-3 cup molasses, 1 teaspoon salt, 1 heaping teaspoon soda; steam 3 hours.

STEAMED BROWN BREAD.—(F. J. O., No. 2702 Raymond avenue.) Stir well together 2 cups cornmeal, 2 cups rye meal, 1 cup flour, 1 of molasses; add ½ teaspoon saleratus, a little salt and enough milk or water to mix rather thin. Pour mixture into tin pudding boiler, tie cover securely and boil 3 hours.

STEAMED BROWN BREAD, without eggs. —(Mrs. C. B. Hampton, Hollywood.) One cup cornmeal, 1 cup rye or graham flour, ½ cup wheat flour, ½ cup dark molasses, 1½ cups sweet milk, ½ teaspoon soda in hot water, ½ teaspoon salt, 1 tablespoon melted butter. Steam two hours and bake ½ hour.

BUTTERMILK BREAD.—(Mrs. C. G. McOmber, No. 1191 North Main street.) For 3 good-sized loaves use 1 quart sour buttermilk, 1 generous tablespoon sugar, 1 level tablespoon salt, 2 tablespoons butter, 1 teaspoon soda, and 2¾ quarts flour. Heat buttermilk to boiling point, stirring frequently to prevent curdling. Put sugar into large bowl and pour hot milk on it. Now gradually sift into this mixture 1 quart flour, stirring all the while. Beat well; then cover and let stand in warm room over night, say from 6:30 p. m. to 6:30 a. m. In morning dissolve soda in 2 tablespoons water and add it to batter, together with salt and melted butter. Beat thoroughly, then gradually beat in remainder of flour, reserving, however, ½ cup for kneading. Sprinkle board with flour, and, turning dough upon it, knead for 15 or 20 minutes. Divide into 3 parts and shape into loaves. Place in buttered pans and put into oven immediately. Bake 1 hour.

Cudahy Ranch



First Choice Subdivision Selling Now

Right Under the Wing of the City

$300 to $500 Per Acre

ONE-QUARTER CASH, BALANCE LONG TIME

FERTILE SOIL AND ABUNDANT WATER.

Cudahy Ranch is probably the largest compact body of improved land in the immediate vicinity of Los Angeles. It comprises 2800 acres, all highly developed. Every farm product profitably grown in this climate thrives there. The soil is a deep, sandy loam. Apples, peaches, apricots and walnuts, all the grasses of this country, all the vegetables, besides the melons and berries, are successfully raised at Cudahy Ranch. The area of the ranch was so vast, the soil so responsive and the water so abundant, that every variety of farm production was prosecuted, not for experiment, but for profit, and with gratifying results. The gardener seeking three to five acres for a substantial living and a good profit need seek no farther. The fruit raiser will find every hope realized at Cudahy Ranch. The city man who knows that outside property must yield big profits on advancing values, while at the same time providing more ideal surroundings for home and family, cannot but be pleased with the offer open to him now in Cudahy Ranch.

FINEST POULTRY LANDS.

Los Angeles is concededly the finest poultry country on the Coast. The industry may be profitably followed at Cudahy Ranch. Either as an independent business or as a side issue, chickens, eggs and turkeys will yield large revenue at Cudahy Ranch. Besides the money saved by growing green foods and grains, the market advantages are superior. The big city is so close and the transportation facilities so convenient that every advantage may be taken of markets and market prices.

FINEST TRANSPORTATION FACILITIES.

Study the little map at the top and consider the railroad situation at Cudahy Ranch. Study the close relationship of the city and the ranch. Notice that Florence Avenue, Manchester Avenue, Pacific Boulevard, Santa Fe Avenue and other popular and familiar thoroughfares strike through or form the boundaries of Cudahy Ranch. Consider that the Whittier electric line passes just north of the property, and that the Salt Lake Route and the Southern Pacific Railway cross it, with stations on the ranch. Remember that there is no portion of this entire 2800-acre ranch from which the heart of the city cannot be reached in from 13 to 25 minutes. Give careful consideration to these facts, and it must become apparent at once that this is not buying farm property after all, but city lots in acre tracts. It is only the question of a very short time when that entire area will be absorbed by this growing city and become a part and parcel of it. Figure out what will result to the owners who replat their acres then into city lots, at the present rate of value increase.

BEST TRUCK GARDENS.

Twenty years ago 20 acres of the Cudahy Ranch were rented at good prices for Chinese truck gardens. The products have made a reputation for quality and earliness. No finer fields of vegetables are to be found than those at Cudahy Ranch. As a further evidence of this, the same Chinamen still rent the gardens, having more than paid for the land by the yearly rentals. You can trust the Chinaman to pick out good soil and cling to it.

GO AND SEE IT SUNDAY.

The Whittier cars run every hour on the even hour from the Huntington Depot, at Sixth and Main streets. Get off at Baker Station, where automobiles wait to take you over the great ranch. If you cannot go Sunday, see me Monday, but do not let the opportunity pass.

JAMES R. H. WAGNER, Manager

Ground Floor Pacific Electric Building

PHONES F5393; MAIN 8840 SIXTH AND MAIN STREETS

IN WOMAN'S BREAST

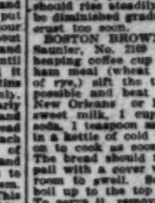
ANY LUMP IS CANCER

Any tumor, lump or sore on the lip, face or anywhere, six months, is cancer. They never pain until almost past cure.

THREE PHYSICIANS OFFER $1000

If They Fail to Cure Any Cancer

Without KNIFE or PAIN at HALF PRICE for 30 days. Not a dollar need be paid until cured. Only infallible cure ever discovered. ABSOLUTE GUARANTEE.



Best book on cancers ever printed, Sent FREE with testimonials of cures which outs failure. A Pacific island plant makes the cure. Most wonderful discovery on earth. Small cancers cured in your home. No X-Ray or other swindle. Write today for our 130-page book, sent free.

Address, DR. A. HESS, DR. CRANLEY & CO. Most Successful Cancer Specialists Living 747 S. Main St., Los Angeles, Cal.

Kindly Send to Some One with Cancer

SPRING THE TIME TO CURE

Catarrh and All Chronic Diseases Quickly, Cheaply and Permanently

RIGHT NOW is the time for all sufferers from Catarrh and all Chronic diseases to be up and doing. Nature stands ready to aid those who aid themselves.

Sufferers from Catarrh, Deafness, Asthma, Hay Fever, Lung and Throat troubles, should NOW begin treatment in earnest with the assurance that a Cure can be had in one-third the time and for one-third the cost required during the winter months.

Sufferers who must count the COST of treatment may now begin their treatment with the positive knowledge that they can be cured for one-third what it would cost them at any other season of the year. Those who have coughed and wheezed, and hawked and spit all winter should NOW seek a quick and permanent cure. All Nature is kindly—the blood needs cleansing and enriching—the mucus membranes of the head, throat and body are now most susceptible to effective treatment—and Drs. Shores' low rates and acknowledged skill leave no excuse for further suffering.

If you have Catarrh, Asthma, Hay Fever, Lung Trouble; if you are deaf; if you suffer from Chronic Diseases of the Stomach, Liver, Kidneys, Bowels or Bladder—if you are thin and run down; if you have eruptions and sores; if your blood is thin, if you are rheumatic—Now is the accepted time for quick and permanent cures at trifling cost. Drs. Shores' low rates—$3.00 a month, all medicines free—for all Catarrhal Chronic ailments, places the services of Expert Physicians and Specialists within the reach of all.



DR. G. W. SHORES.

$3 A MONTH Free

ALL CATARRHAL DISEASES. Medicines

UNTIL FURTHER NOTICE



DR. A. J. SHORES

We Treat and Cure

Catarrh
Deafness
Asthma
and
Lung
Trouble
Rheumatism
Epilepsy
Hay Fever
Hysteria
Insomnia
Heart
Disease
Stomach
Liver
Kidney and
Bladder
Trouble
And all
chronic,
nervous
and private
diseases.

Do You Have Catarrh?

MANY FOLKS DO HAVE CATARRH AND DON'T KNOW IT. READ THESE SYMPTOMS AND SEE

CATARRH OF THE HEAD AND THROAT

This form of catarrh is most common—resulting from neglected colds—quickly cured with little cost by Drs. Shores' famous treatment.

"Is your nose stopped up?"
"Does your nose discharge?"
"Is your nose sore and tender?"
"Is there pain in front of head?"
"Do you hawk to clear the throat?"
"Do you sleep with your mouth open?"

You can be easily cured now—don't let it run into complications.

THE BRONCHIAL TUBES

When catarrh of the head or throat is neglected or wrongfully treated it extends down the windpipe into the bronchial tubes and after awhile attacks the lungs. Quickly cured with little cost by Drs. Shores' famous treatment.

"Have you a cough?"
"Have you a pain in the side?"
"Do you raise frothy materials?"
"Do you spit up little cheesy lumps?"
"Do you feel you are growing weaker?"

Don't risk neglecting these warnings—stop the disease before it reaches the lungs.

CATARRH OF THE EARS

Catarrh extends from the throat along the eustachian tubes into the ears, causing partial or complete deafness. Quickly cured with little cost by Drs. Shores' famous treatment.

"Is your hearing failing?"
"Do your ears discharge?"
"Is the wax drying in your ears?"
"Do you hear better some days than others?"
"Is your hearing worse when you have a cold?"

Don't neglect this until your hearing is irreparably destroyed.

CATARRH OF THE STOMACH

Catarrh of the stomach is usually caused by swallowing poisonous mucus, which drops from the head and throat at night. Quickly cured at little cost by Drs. Shores' famous treatment.

"Is there nausea?"
"Do you belch up gas?"
"Are you constipated?"
"Do you bloat up after eating?"
"Is there constant bad taste in the mouth?"

Now is the time to be permanently cured. Drs. Shores are curing hundreds every year.

MEN A Special Department for MEN

Drs. Shores maintain a Special Department exclusively for the treatment and cure of all diseases of Men, no matter how caused. You can consult Drs. Shores about the most delicate or embarrassing troubles, with the assurance that you will be given honest advice and skillful treatment, and everything will be STRICTLY PRIVATE AND CONFIDENTIAL. Men who are weak and failing—young men who have been led astray by bad companions—old men who find their sexual vigor gone—the victim of Blood Poison, and all others who need the counsel and aid of experienced and kindly physicians, are cordially invited to consult this department and be advised FREE OF CHARGE. We cure more men than all the "Fake Medical Institutes" in the city combined. No cheap, hired doctors.

So sure is the Cure under DRS. SHORES' MODERN METHODS in all private diseases that you may arrange to pay the fee for a Cure in small weekly or monthly installments, as the cure progresses, or you may PAY WHEN CURED. No matter what your trouble is, or who has failed to cure you, consult these Master Specialists, free of charge, and learn how you can yet be cured, CALL OR WRITE.

THE PROSTATE GLAND.

Drs. Shores are pioneers among the Medical Profession in discovering that nearly every case of so-called "Weakness" in men, is due to enlargement or inflammation of the "Prostate Gland. Imitators now copy Drs. Shores' advertisements—and claim to relieve this trouble—but Drs. Shores' treatment is not given or even known by any "Fake Medical Company" in the world.

The treatment is local—it is original and scientific, and is the only effective method to CURE this common and terrible trouble. You can not get this treatment anywhere else on earth—as given by Drs.

BUILDING.

ARCHITECTS ARE VERY BUSY.

MUCH WORK IS NOW BEING PLANNED.

Pasadena Scientist Church Will Cost One Hundred and Five Thousand Dollars—Bids Taken for the Gerhard Eshman Building on West Seventh Street.

The following details of work planned by the local architects and designers, includes many home jobs, and a few buildings of a public nature. An active time is anticipated in residence work during the coming summer months, occasioned by the reduction in the cost of building materials. The details are from the Builder and Contractor:

Franklin P. Burnham, showed the plans for the proposed Christian Scientist Church, at Pasadena. The latest estimates are that the structure will cost about $105,000. It will be one of the finest church buildings in Southern California. He has the working drawings about complete.

Morgan & Walls have taken bids for the general contract work in the construction of the seven-story and basement building now being built for Gerhard Eshman, on West Seventh street, near Broadway. The structural steel is nearly fabricated, and everything is in readiness for the exterior brick work. The front will have a facing of glazed terra cotta. The same architects have taken bids for the roofing work on the ten-story Kerckhoff Building, at Sixth and Main streets. They have awarded a contract to the Lamson Company, for the installation of a pneumatic tube service in the same building. The same architects have prepared plans for a one-story brick business building, 90x128 feet, to be built on the southwest corner of Seventh and Hill streets, for E. S. Rowley. The work will be done by the day, and the structure will cost about $40,000.

Garrett & Bixby are drawing plans for a one-story brick store building on the corner of Forty-fifth and San Pedro streets, for J. Pillig. It will contain three storerooms, with plate-glass fronts. The walls will be made of sufficient strength to sustain an additional story. The same architects have also drawn plans for a six-room bungalow to be built at South Pasadena for De Forest Howry. It will be of artistic design, and have beamed ceilings, paneled walls, and white-enameled finish.

Frank M. Tyler has drawn plans for a three-story frame apartment-house, to be constructed on the corner of First street and Beaudry avenue, for F. L. Hossack. It will be divided into two, three and four-room suites, each with private bath and kitchen. It will be mission in design, with plastered exterior, composition roofing and staff ornamentation. The inside will be finished in pine. The same architect has also drawn plans for a one and one-half-story nine-room frame residence to be built at Hollywood, for Mrs. L. C. Haynes. It will be complete with modern conveniences. The same architect has also made plans for a six-room bungalow, to be built at San Pedro, for Mrs. R. F. Angel.

A. C. Smith is taking bids for the construction of the Upland school building. Some changes have been made in the plans, which will bring the cost of the building within the amount appropriated for its erection.

R. B. Young has prepared plans of a fine residence to be built on Westmoreland Place near Ninth street, for A. P. Johnson. Work on the foundation walls is now under way. The building will be built under separate contracts.

Lester S. Moore has drawn plans for a two-story frame two-flat building to be erected on Avenue 52, near Pasadena avenue, for A. W. Bond. It will have pine trim, pressed brick mantels, first-class plumbing.

Plans have been prepared for L. W. Blinn for a three-story brick business building to be erected on the north side of Third street, east of San Pedro street. It will have a frontage of ninety-three feet.

C. H. Russell is drawing plans for a two-story eight-room frame residence to be built at Venice, for Mrs. E. Rundle. It will be of modern design, and cost about $3500.

John P. Krempel is drawing plans for a two-story, ten-room frame residence, to be built at Jasmine Park, for A. B. Schmitz. The front porch and chimneys will be finished in artificial stone. He is also making plans for a spacious two-story, ten-room frame residence, to be erected on Arapahoe street, near Tenth street, for George J. Kuhurts. It will be first-class in every respect. The same architect has also prepared plans for a one-story frame store building, to be constructed at North Main and Alhambra avenue, for the Maier Brewing Company. The same architect has also completed plans for a series of buildings to be constructed at Winesville, Riverside county, for Charles Stern & Sons. A bunk-house, 24x46 feet, two brick buildings for workmen's quarters, 48x30 feet, and 25 x60 feet, respectively, containing sleeping rooms, dining hall, kitchen, baths, etc.; a brick store building, an addition to the storage building and also a frame and corrugated iron building, 32x140 feet.

W. H. Kuhn is building a seven-room frame residence at No. 1224 Ventura street.

W. W. Wilcox is planning to erect eight cottages in Colton at a cost of $15,000.

Mrs. Mary Lyman of San Francisco has announced that she will build a four-story apartment on the beach at Long Beach, near the Hotel Virginia, to cost $16,000.

Quayle Brothers have prepared plans for a fine residence to be built on E street, between Twenty-fourth and Twenty-fifth streets, San Diego, for Judge A. Haines. It will be three stories and basement, and contain ten rooms. It will have a furnace, built-in bookcases, billiard-room, beamed ceilings, hardwood floors and all modern features.

Plans have been prepared by G. D. Boone for a seventy-two-room apartment-house to be built at the corner of Sixth and Robinson streets, San Diego, for Mrs. Archie Crowell, at a cost of $25,000. It will be 100x100 feet, and two stories high.

BUILDING CONTRACTS LET.

The contracts for new buildings let in and about Los Angeles for a week past, for all items to cost $1000 and upward, are as follows:

Daniel G. Grant to Alexander Grant, two-story eight-room frame house, Commonwealth avenue, near Fifth street, $5837. Same owner to J. E. Jean, plumbing same building, $630.

Hamburger Realty and Trust Company to California Cornice Works, sheet metal work and skylights in five-story and basement building, southwest corner Broadway, Eighth and Hill streets, $4909.

Young Men's Christian Association to Horgan Bros., painting, varnishing and tinting Y.M.C.A. building, Nos. 715-21 South Hope street, $4400.

Consolidated Realty Company to Weymouth Crowell, retaining and subbasement walls for store and office building, to be erected on southwest corner Sixth and Hill streets, $3340.

Mary M. Jones to William Myers, two-story eight-room house, New Hampshire street, near Ninth, $3227.

M. D. Weaver to W. H. Hazel, five-room cottage, Malcomson street, near Main $2200.

M. Greenwald to R. P. Barteaux and P. A. Finley, two-story frame building, four four-room flats, Temple street, near Figueroa, $2625.

H. Blumenthal to Alta Planing Mill Company, two-story ten-room house, northeast corner Washington street and Wilton Place, $6125.

Dougan Bringham & Co. to Southern California Hardwood and Manufacturing Company as sub-contractor, all woodwork in Federal building being erected, corner Temple, New High and Main streets, $59,275.

Lizzie Eichner to George M. Eastman, four-room cottage, Bunker Hill avenue, near Figueroa street, $1320.

W. W. Busch to B. E. Orrence, five-room cottage, Forty-fifth street, near Figueroa, $1260.

William P. Taylor to E. D. Pelton, frame cottage (no location given,) $1650.

D. B. Gamble of Cincinnati, O., to Peter Hall, two-story twelve-room residence, Westmoreland Place, Pasadena, $50,400.

Mary Beach to M. R. Mitchell and A. L. Horton, two-story six-room house, Pasadena, $3500.

J. W. Scott to William J. Anderson, five-room cottage, Hollywood $1700.

Herman Wieker to E. B. Harris, two-story seven-room house, Hollywood, $2750.

Amalie Roesch to K. S. May, one-story double dwelling, Glendale, $1800.

Lucile B. Manchester to A. M. Moore, six-room cottage, South Pasadena, $2750.

Annandale School District to B. M. Wotkyns, two-room frame school building, San Rafael ranch, $4878.

W. R. White to S. W. Upton, seven-room cottage, South Pasadena, $3540.

MUCH WORK OUTLINED.

Local Architects Prepare Plans for Church at Redding—Many Residences Are Being Built.

Maginnis & Walsh, plans for a Catholic church at Redding. It will be of brick, and cost $20,000. The same architects are making plans for a frame Catholic church at Beaumont.

Reeves & Baillie Company have been succeeded by William H. Reeves & Co., and have moved their office to room No. 502 Mason building.

G. H. Ashby, plans for a modern seven-room frame residence on Melrose avenue, west of Hoover street, in Windemere Park, for Mrs. Amelia A. Langeistein.

Kelly & Newberry, plans for a large ten-room frame residence for John Wagner on his ranch at Placentia. It will cost between $6000 and $7000.

F. August Westberg, plans of a modern eight-room residence at Alhambra for J. Atch. It will have concrete foundation, brick porch, tile fireplace, hardwood floors, plumbing, gas and electric conveniences.

Tucson, Ariz., will possess a large hotel if the plans of a syndicate of which Mr. Steinfeld is head do not miscarry.

Plans for an amusement building, to be built on the Pike at Long Beach, have been prepared by Charles E. W. Moore. They are now being considered by the Board of Public Works of that city.

Fer-Don Offers $10,000.00

Just to prove that the European Medical Experts are the only physicians using the treatments by which Cancers, Tumors and Gall Stones are removed without the use of the knife, $10,000 offered to any other who can produce the same results.

Others claim these treatments, said the Great Fer-Don, but cannot successfully treat by the bloodless method.

The Great Fer-Don has made a startling offer, which is open to all who claim the methods of the European Medical Experts. These imitators who claim to remove tumors, cancers and gall stones by the bloodless methods, and who are getting people into their offices by making them believe that they will be treated by the European Experts, are causing much misunderstanding and disappointment. The European Medical Experts have no offices on Broadway, nor are there any doctors along Broadway who use their treatments, said Fer-Don last night, and I will give $10,000 to any of these people who can prove they can produce the same results.

"Why, do you know," said Fer-Don, "that when one member of the family of one of these imitators was suffering from cancer, instead of treating him themselves, the man was brought to the offices of the European Medical Experts at 745 South Main street, and the cancer was removed. The name of the man from whom the cancer was removed is Fred Ganridge and he lives at 1216 South Hill street."

Fer-Don also told how Mrs. Cammermon, who lives at Santa Monica, came into the offices of the Experts a few days ago and asked if they were not the same people who were in Salt Lake City last summer. Upon being told they were the same, this lady said: "Well, I want to take treatment from you if you are the same. Last summer you cured two of my daughters at Salt Lake City, Mrs. Elliott, whose husband is connected with the Wilson Hotel of that city, and Mrs. Martin, who lives at 321 South First street, Salt Lake City."

Thousands of people have been cured by the treatments of the Experts of chronic and nervous complaints, and Fer-Don offers another $10,000 to any one who can prove that the names and address of those who are given as benefited and cured are not correct.

TUMORS REMOVED WITHOUT OPERATION.

Mrs. Jack Rowell, 302 Central ave.
L. C. Clark, 611 Clover street.
George Rhodes, 714 Wall street, and many others.

CANCERS REMOVED WITHOUT OPERATION.

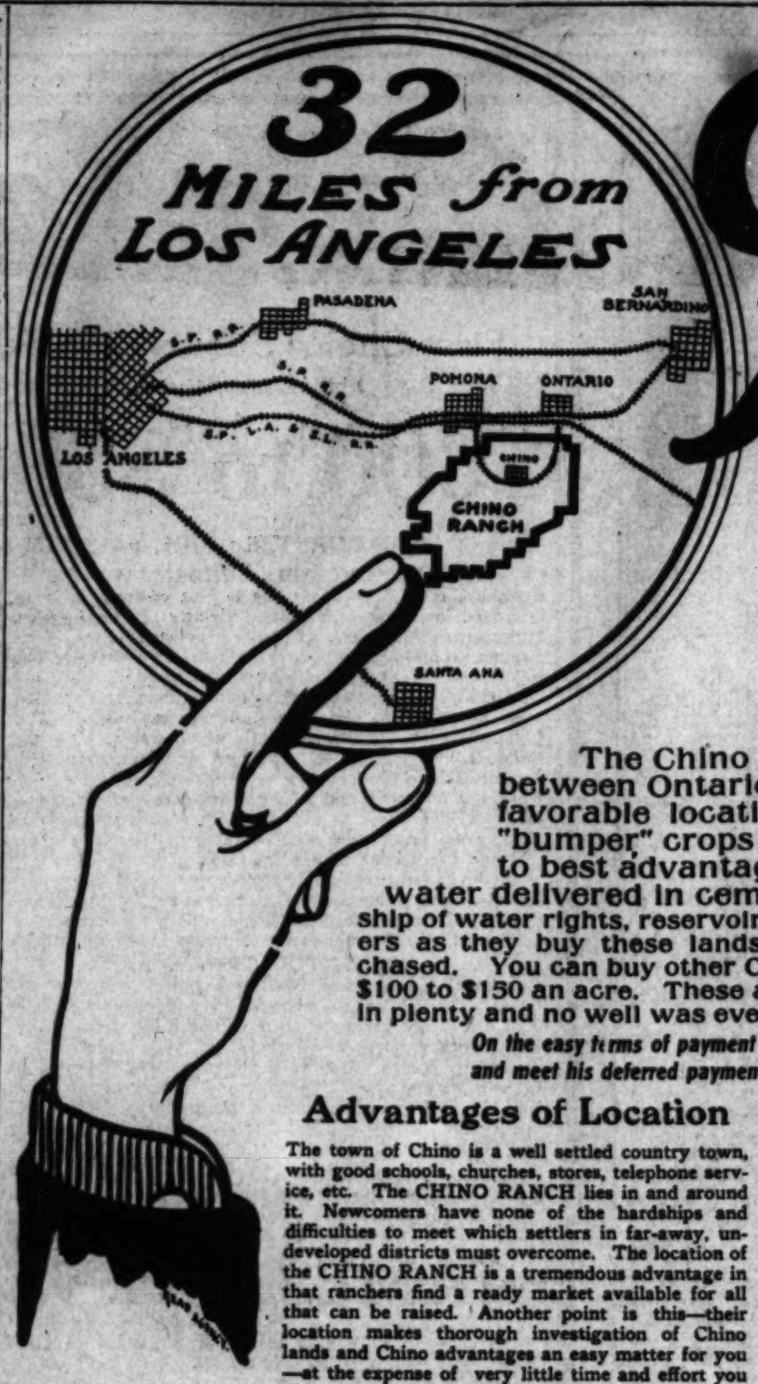
S. Brock, Calexico, Cal.
E. H. Williams, Layton, Utah, and many others.

GALL STONES REMOVED WITHOUT OPERATION.

Vivian Edwards, corner Fourth street and Towne avenue.
Richard McCarren, 618 S. Hope st.
Mrs. Louis Renaud, 106 E. Peoria street, Pasadena.
Mrs. M. J. Bremmner, San Gabriel, Cal.
A. Stauffer, First and San Pedro sts.
Miss Reta Huntsman, Provo, Utah.

CATARRH, KIDNEY AND STOMACH TROUBLES.

A. F. Carlow, Provo, Utah.
Mrs. M. Galliger, Needles, Cal.
Mrs. A Lively, 910 E 32d street.
C. M. Thurman, 842 S Broadway.
Mrs. O. B. Lackyard, 2602 Penn ave.
And thousands of others cured of all chronic and nervous complaints.



Chino Ranch

Rich Land $10 to $250 an Ac

Terms: One-Fourth Cash, Balance in One, Two, Three and Four Years, at Six Per Cent. Inter

The Chino Ranch is only 32 miles from Los An between Ontario and Pomona, immediately adjoining ea favorable location ensures ranchers a ready market "bumper" crops in many products they can sell all the to best advantage. You can buy Chino Ranch Land water delivered in cement pipes, for $200 to $250 an acre. O ship of water rights, reservoirs and the entire irrigation system is vested in ers as they buy these lands—a share of water stock is given with every chased. You can buy other Chino Lands, just as good, but not under irrig $100 to $150 an acre. These are in the Chino Artesian Belt, where water can in plenty and no well was ever known to fail.

On the easy terms of payment mentioned above, a man can get a start on the Chino Ranch and meet his deferred payments out of the profits from the crops he raises. We can prove this.

Advantages of Location

The town of Chino is a well settled country town, with good schools, churches, stores, telephone service, etc. The CHINO RANCH lies in and around it. Newcomers have none of the hardships and difficulties to meet which settlers in far-away, undeveloped districts must overcome. The location of the CHINO RANCH is a tremendous advantage in that ranchers find a ready market available for all that can be raised. Another point is this—their location makes thorough investigation of Chino lands and Chino advantages an easy matter for you—at the expense of very little time and effort you can investigate thoroughly. We place every means of doing so at your disposal.

What They Raise on the Chino R

Chino Ranchers raise a great variety of profitable crops. We mention a few here, with figures that can be verified.

ALFALFA—Last year Chino Ranchers raised $200,000 worth of Alfalfa. From seven to nine crops are cut from the same soil in a single season. Baled Alfalfa Hay is worth from $12 to $15 a ton on board cars at Chino—the loose product brings an average of $10 a ton. The man who has a comparatively small acreage of Alfalfa at Chino and works it himself can clear $100 an acre every year.

SUGAR BEETS—Last year's crop of sugar beets on the Chino Ranch brought the growers fully $100,000.00. An immense beet sugar factory is operated in the town of Chino. It is possible to make a net profit of from $30 to $75 an acre from Sugar Beets. Many ranchers at Chino have gotten their start from Sugar Beet culture.

POTATOES—Chino Ranchers raised $70,000.00 worth of potatoes last year. A larger acreage is going in this season. Chino potatoes average about $135.00 an acre for the first crop. The second crop, grown in the same land, the same year, brings almost as much.

WALNUTS—About 300 acres on the Chino Ranch are set out to walnuts. While the trees are developing most ranchers work the soil between the rows of young trees to potatoes and other vegetables. This is the common-sense way of making a profit from the acreage almost from the start. Several recent purchasers at Chino are expert walnut growers who have made successes elsewhere, selling their developed groves at fancy prices and taking up cheaper land at Chino because they know it is fine walnut land.

PEACHES-APRICOTS—Deciduous fruits produce heavily at Chino. Estimated value of last year's crop $84,000. Peaches average a return of $100 an acre; apricots about $80 an acre. On the Anderson Ranch at Chino last year there was sold from one tree $12 worth of peaches. Apples are also a success at Chino, selling last year from 1½c to 2½c a pound. Much new acreage is going into apples this year.

ORANGES—There is much land on the Chino Ranch under the irrigation system of from $200 to $250 an acre velop perfectly on the Chino is a frostless belt and the cr acts as a preventative to acre grove at Chino put per cent. last year as a $10,000.

ONIONS—Onions are a big the Chino Ranch. The from $600 to $800 an acre ers make a specialty of seed, for which they get big onions frequently grow to two and one-half pounds

VEGETABLES—Sweet potatoes, Squash, Melons and many tables produce heavily on Ranch. Some Ranchers are farming and make big money of water is available and the advantageous location of sures a ready market for

DAIRYING—Chino Ranchers $75,000 for dairy products last is a creamery at the town of takes the milk. Dairying and Alfalfa growing—and Alfalfa the big successes at Chino.

POULTRY AND HOGS—Poultry Raising are carried on by the Chino Ranch, either as a ness or a side issue with crops. In both instances a market is available for the

Come in and get our pamphlets on these subjects.

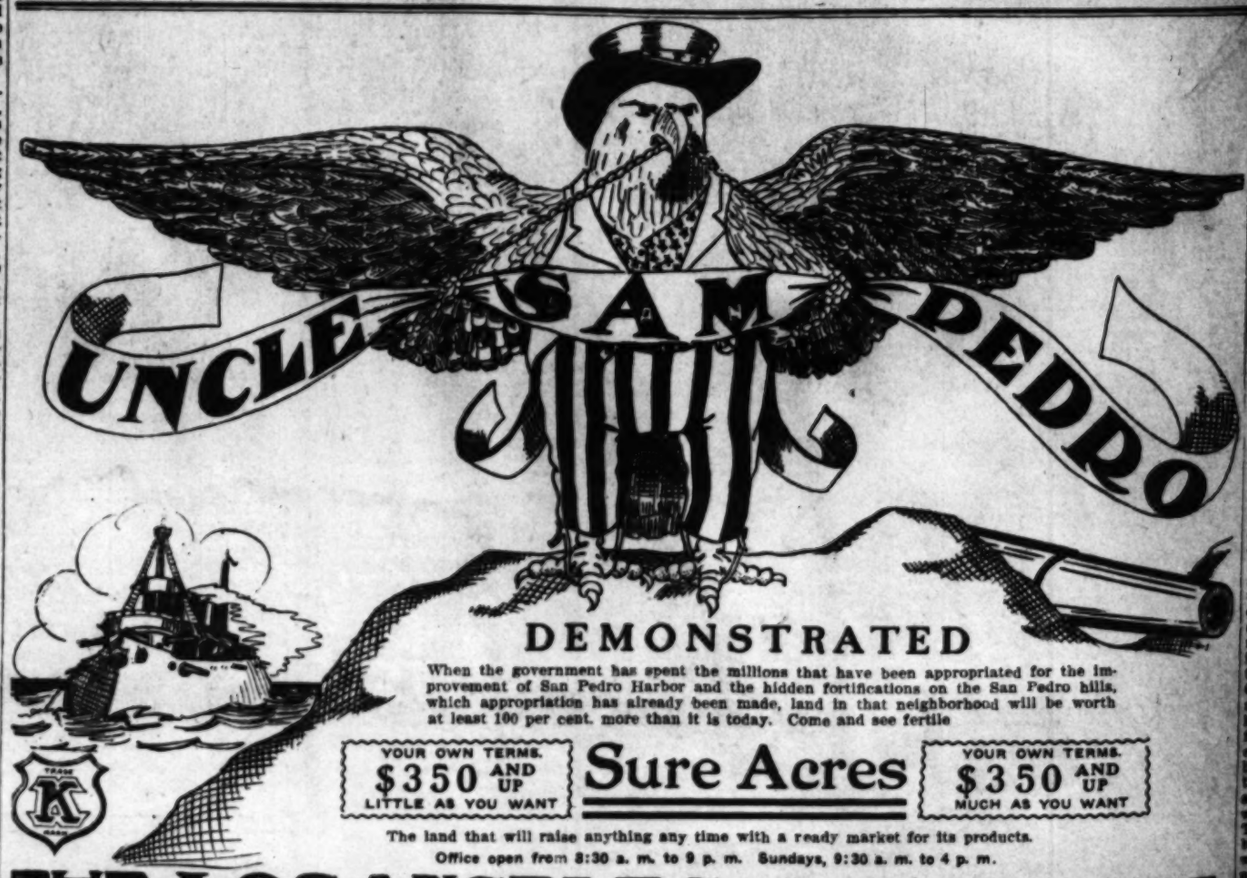
Come in and Arrange to Visit the Ranch with Us

We want you to go out to the Chino Ranch with us. If you are going to buy land anywhere in Southern California you cannot afford to do so without informing yourself thoroughly concerning Chino lands. You will find the proposition a safe one. There is nothing of the experiment about Chino lands—years of satisfactory results and actual experience have proven their worth. These points will be evident to you as you go over the great ranch. Come in and get our special pamphlets, giving detailed facts and figures concerning Chino Products. You will be interested in these and in comparing our statements with the actual conditions you find when you go out to the ranch. If you expect to work your lands this season you have no time to lose. Come in tomorrow.

Special Exhibit of Chino Products at Our Office.

Chino Land and Water Co.

Ground Floor Pacific Electric Building
Sixth and Main Streets. Phones—F2300,



When the government has spent the millions that have been appropriated for the improvement of San Pedro Harbor and the hidden fortifications on the San Pedro hills, which appropriation has already been made, land in that neighborhood will be worth at least 100 per cent. more than it is today. Come and see fertile

YOUR OWN TERMS. $350 AND UP LITTLE AS YOU WANT

Sure Acres

YOUR OWN TERMS. $350 AND UP MUCH AS YOU WANT

The land that will raise anything any time with a ready market for its products.

Office open from 8:30 a. m. to 9 p. m. Sundays, 9:30 a. m. to 4 p. m.

THE LOS ANGELES COMPANY

202-204 PACIFIC ELECTRIC B'L'D'G.

HOME EX. 456 + PHONES + SUNSET BWAY 1654

SAVED

Have you anything growing for you? We sell young eucalyptus groves, one to forty acres each, $10 an acre down, balance $5 monthly. Only 18 miles from Los Angeles. Remember that this day once gone is lost for good unless you save it growing wood.

Call or write for circular.

EUCALYPTUS ESTATES CO.

503 Chamber of Commerce Building

Los Angeles, Cal.

KERN COUNTY LAND OPENING

"Big Field" Ranch

$25

Per acre—none higher—no extras—no water stock to buy—greatest bargain ever offered in the state.

SHORT LINE ROAD TO SAN FRANCISCO

Two Million-Dollar Enterprise Incorporated and Gives Rise to Belief That It May Be Connected With Gould System

PLAN FAST RAILROAD HERE TO THE NORTH.

Los Angeles and San Francisco Short Line Promises Swift Time and Lower Rates—Surveys Made, Papers Filed and Some Money up.

Things Booming Every Minute

Above are news clippings from Times, News and Express about the new railroad. Whatever route is selected, it hits the Big Feld Ranch. Two railroad surveys have been made through the property.

CUT DOWN DISTANCE

Articles of Incorporation Filed for Railroad From Here to San Francisco

IS EIGHTY MILES SHORTER

Route Has Been Surveyed and Right of Way Practically Obtained Already

If You Want Land—

Admitted to be the Opportunity of a Lifetime

CITY MAN OR FARMER—

Yes, and the newcomer from the East, a great opportunity awaits you.

But first—your confidence.

We are a responsible concern, whose high standing and honesty can be learned at any bank.

The facts here published have been endorsed and proven by every Los Angeles newspaper in editorial or news columns.

We mention this in order to clinch your attention—to satisfy you that this great land opening is a personal affair—yours—and if you do investigate it, you will admit that a few hundred dollars will lay the foundation for independence and fortune.

This sounds good, especially in these days of falling wages and depression.

And it is true—actual independence, actual freedom from money-worry, actual fortune—your chance beyond any possibility of slip or miss.

The land lies in California's richest valley—the great San Joaquin.

It equals the Imperial Valley in all respects and rivals it it in many respects.

It surpasses land now selling at $100 per acre.

Level as a floor—inexhaustible water—deep, rich soil—no water stock to buy, no dry years, no water litigation. Everything you desire, nothing you object to.

It resembles a cultivated meadow with its thick growth of natural grass.

It will produce maximum crops of grapes, melons, sugar beets, barley, corn, wheat, peaches, alfalfa, etc.

One fair crop will pay for the land. Total price is only $25 per acre.

Grapes pay from $100 to $300 per acre. And the land costs only $6.25 per acre down. Figure on that.

The activity now going on is beyond all expectations.

Over 7000 acres already sold—

The hotel already built—

Telephone line being installed—

Thousands of acres being plowed—

New artesian wells being drilled—

Most important of all, two new railroad surveys go directly through the property.

(See reproductions of newspaper headings in upper right-hand corner.)

Whatever survey is utilized, it hits the Big Field Ranch and will increase the value of land several hundred per cent.

Do not hesitate to write or call for full facts, information, maps.

You will not be urged to buy. You are welcome to come and investigate, ask questions, bring friends.

We are taking small parties to the property every day or so.

We do not run big excursions. We want people to investigate quietly—take their time.

Expenses of the little trip are slight. That's the best way to satisfy yourself—go and look, talk with the farmers who are plowing, dig up the soil and examine it.

No man can afford to pass by such a chance.

To pay $100 elsewhere for farm land is to cheat yourself out of $75 per acre. This is the soil you are looking for. It will suit you. You will see its wonderful fertility. It's a dead waste to pay more. When gone, you cannot duplicate it.

You will find many land seekers in our office tomorrow. Come and join the group and learn more facts.

Remember $25 per acre gives you unrestricted choice.

Terms, ¼ down, balance in 3 years.

If the price was tripled it would be a good buy



Strangers---The H. W. Hellman Bldg., is on the corner of Spring and Fourth Sts.

Percy H. Clark Co.

311-312 H. W. He'lman Building



BEAUMONT

The Promised Land



"FIVE ACRES AND INDEPENDENCE"

CALL FOR EXCURSION TICKETS

SOUTHERN CALIFORNIA'S FINEST FRUIT LANDS

Homeseekers find every hope realized at Beaumont, where best soil and abundant water combine to produce bumper crops of fruit, vegetables and cereals. A Beaumont farmer holds the world's prize awarded at the Columbian Exposition for best fruits. This spring witnesses more activity than is displayed in any like area in Southern California. The city lots are rapidly filling up with a very high grade class of homes. The business center has many new stores. The lands surrounding are being planted to trees and vines, and on every side is sounded the note of progress and development.

City Lots $85 and Up Fertile, Level Acres $90 Up

Come in for excursion tickets. Cut out and mail this coupon if you can't come in

BEAUMONT LAND AND WATER COMPANY
228 Mercantile Place, Los Angeles, Cal.

Please send me literature free regarding Beaumont and the fruit lands in same. Also state what rates you make from here.

NAME.....

ADDRESS.....(Times)

Booklets Printed

For hotels, manufacturers, railroads, retail firms, real estate dealers, stock brokers, everybody—

Our facilities for booklet printing are not surpassed anywhere.

Our artists are at your service to suggest ideas for cover and illustrations.

In booklet printing you will find it a great economy to patronize this great plant.

TIMES-MIRROR PRINTING AND BINDING HOUSE

110-112-114 North Broadway

No Longer Guess Work
Absolute Facts

Vermont Ave. Square

11½ miles cement sidewalks are completed
11½ miles cement curbs are completed.
6½ miles streets oiled and tamped.
5 miles water mains, all in use.
2500 trees planted in streets.
2-acre park improved and planted.

84 homes are compyleted.
16 homes now building.
A city school on the property.
600 lots sold.
A few lots unsold.

Does this not appeal to you as a good place to invest your money? Take Grand avenue car direct to Vermont Square.

AGENTS

S. J. WHITE & CO.
416-417 PACIFIC ELECTRIC BUILDING, MAIN AND SIXTH STREETS.
PHONES—HOME F5978. MAIN 1340.

LEO. J. MAGUIRE & CO.
305-306 F. P. FAY BUILDING, THIRD AND HILL STREETS.
HOME 1183. BROADWAY 4777.

WRIGHT & CALLENDER CO.
319-323 SOUTH HILL STREET. BOTH PHONES EXCHANGE 80.

JOSEPH R. LOFTUS
528-529 CITIZENS' NATIONAL BANK BUILDING, THIRD AND MAIN.
TEL. A5518. MAIN 5518.

GoatLymph Tablets



Nature's own remedy for the rejuvenation of weak, nervous wasted, debilitated systems. Permanently restore VITALITY, whether lost by indiscretion, disease or dissipation. Cure ALL WASTING WEAKNESS. SEMILTY. INSOMNIA, NEURASTHENIA and NERVOUS DEBILITY. $1 per box, contains

Every Woman



The Owl Drug Company
Eight Per Cent. Preferred Stock

Interest payable January and July, 4 per cent. per annum guaranteed. These PREFERRED SHARES are a choice income security. They will interest every INVESTOR who seeks Assured Safety and adequate dividends. We invite full investigation. FIELDING J. STILSON CO., Exclusive Fiscal Agents, 305 H. W. Hellman Bldg. Members Los Angeles Stock Exchange. Main 305, A2547.

Manchester Heights
LOTS $250 TO $750.
$25 down, $10 per month.

City of Los Angeles, one-story, reinforced concrete workhouse, No. 419 North Avenue 19, $20,000.

George Smith, twelve-room frame flat building, No. 1815 Brooklyn avenue, $3000.

R. H. Herron Company, two-story store and office building, Nos. 936 North Alameda street, $6400.

R. H. Herron Company, one-story machine shop building in rear of No. 936 North Alameda street, $3600.

R. H. Herron Company, one-story frame storehouse building, in rear of No. 936 North Alameda street, $1200.

John Eichner, four-room residence, No. 804 California street, $1280.

Eugene Charbouti, six-room residence, No. 1233 East Forty-fifth street, $1700.

S. J. Liddell, story and a half seven-room residence, No. 2902 Western avenue, $2250.

G. F. Young, four-room residence, No. 1509 East Fifth street, $1000.

M. N. Holcomb, five-room residence, No. 3722 Denver avenue, $1300.

M. A. Hyatt, raise frame six-room residence at No. 1102 Edgeware road, and add story, $3500.

William Thomas, six-room residence, No. 3760 La Salle street, $1700.

Charles A. Clouser, six-room residence, No. 2116 West Thirtieth street, $1500.

D. R. Brearly, six-room residence, No. 1231 West Forty-second street, $2000.

Nellie R. Higgins, six-room residence, No. 944 West Forty-fifth street, $2000.

Minnie Stokes, seven-room story and a half residence, No. 1807 Wilton Place, $3000.

E. J. Brent, four-room garage, Berkeley Square, $2000.

Hattie Zimmer, five-room residence, No. 155 West Forty-fifth street, $1500.

Mrs. L. A. Baker, frame residence and store building, at No. 127 East Fifty-third street, $1900.

E. N. Clark, two-story frame apartment-house, No. 3497 Wesley avenue, $1600.

H. E. Casselman, story-and-a-half six-room residence, No. 351 East Fifty-first street, $1000.

E. T. Skinner, two-story frame store and apartment-house, Nos. 2153-62 West Washington street, and No. 1825 Oxford street, $11,000.

H. T. Maidenberg, five-room residence, No. 379 West Forty-second street, $1500.

Los Angeles Ice and Cold Storage Company, concrete and brick cold-storage plant, three stories high, at Nos. 672-74 Mesquit street, $12,000.

J. L. DeHaven, six-room residence, No. 821 West Vernon avenue, $2000.

Mrs. J. Joseph seven-room, residence, No. 1443 Valencia avenue, $2250.

J. A. Cornes, seven-room story and a half, frame residence, No. 841 West Forty-eighth street, $2250.

Edwin J. Symonds, five-room residence, No. 425 Buchanan street, $1000.

Olive Hoff, frame dwelling, No. 3425 Larissa Drive, $2400.

In South Pasadena during one week there were let nineteen permits to build, aggregate valde $38,635: One to N. S. Ledgerwood, six-room bungalow, $2500; J. S. Fisher, two-story ten-room house, $3500; D. J. Smith, six-room bungalow, $2300; Mrs. H. B. Wall, five-room bungalow, $1800; F. E. Hoyt, one-and-a-half-story house, $2500; Trask & Bayles, two-story brick building and flats, $8000; J. G. Pierce, five-room bungalow, $1500; Charles W. Mannering, moving and repairing house, $1000; George D. Warden, six-room bungalow, $2000; E. P. Boebyshell, barn, $1200; Ida C. Gladden, one-and-a-half-story six-room house, $2000.

At San Diego during the week there were let twenty-four permits to build, aggregate value $54,470: One to Mrs. Christian, cottage, $1350; Pacific Building Company, ten-room flat, $2800; Pacific Building Company, repairs, $1000; G. A. Bailey, garage, $5300; Henry Colton, cottage, $1600; Melville Klauber, two-story-and-basement fifteen-room residence, $21,000; C. J. Jones, cottage, $1100; St. Paul's Parish, residence, $6000; J. M. Black, cottage, $1000; Mrs. Gleed, improvements on house, $1000; Thomas Paterson, cottage, $1650; F. A. Schneider, two cottages, $3200; J. T. Corcoran & Co., cottage, $1000; N. F. Maw, cottage, $2000; First Presbyterian Church, building, $2000. The permits let at San Diego for the first two months of the current year aggregate in value $362,065.

At Long Beach during the week there were let eleven permits to build, aggregate cost $37,700: One to Mr. Lodge, two-story house, $2500; Jessie C. Smith, cottage, $1400; Charles E. W. Moore, one-story frame theater, $3000; W. H. Moorehouse, three-story brick apartment-house, $10,000; Mears & Carson, repairs to store, $1500; L. H. Bentley, two-story brick building, $15,000; T. H. Robinson, two-story residence, $1800.

At Pasadena during the week there were let twenty-one permits to build, aggregate value $19,492: One to W. T. Summers, seven-room house, $2500; Troy Laundry Company, barn, $1500; Philip Fair, five-room bungalow, $1500; S. C. Arnold, seven-room residence, $3000; C. W. Emery, alterations to house, $4000; H. E. Huntington, garage, $1000; Mrs. A. Cramer, five-room cottage, $1500; Sarah E. Burnham, six-room bungalow, $2650.

GETS POSTOFFICE JOB.

The contract for the s. ply of the interior wood finishings of the new postoffice and courthouse building, at North Main and Temple streets, has been awarded to the Southern California Hardwood Manufacturing Company of this city. The bid was $69,9-0. The material will be either oak or Oregon pine. The work will not be begun for six months. That a Los Angeles firm should compete successfully with eastern and northern mills shows the development of the city. The Southern California Hardwood Manufacturing

Houses, Lots and Lands—Review of Building and Development Con

TO DIG.

RANCH LANDS SELL LIVELY.

FARMS IN SOUTHERN CALIFORNIA ATTRACT INVESTORS.

Newcomers Buying Improved and Raw Ground at Good Prices—Three Deals at Riverside—Pomona Grove Changes Hands—Corona Transactions—Hemet Business Brisk.

Considerable activity in country property, particularly in well paying ranch propositions, is reported. In all parts of Southern California there are newcomers investing in ranch property. Some people are buying the raw land, and are setting it out in orange, lemon and walnut trees, or laying the land out as alfalfa farms, truck gardens, and other income-producing plants. Prices are well maintained, as a rule, very few of the better class properties changing hands at a sacrifice.

PASADENA HOME BOUGHT.

Newton W. Claypole of Brookline, Mass., has purchased from George B. Post the residence at No. 350 South Grand avenue, Pasadena, for $37,000. The place is one of the prettiest on the west side and is at present occupied by J. W. Bullock of Cincinnati, O.

THROOP SELLS ENDOWMENT.

Throop Polytechnic Institute realised $20,000 through the sale of the John Wadsworth endowment last week. The property was sold through David Blankenhorn. It is located on Orange Grove avenue and Bellefontaine street, Pasadena, and is 142x200 feet and improved by an old-fashioned mansion. George M. Emery of New York bought the place for his daughter, Mrs. Charles Mortimer Henderson.

RIVERSIDE RANCHES SOLD.

Andrew Briggs of Declez has bought, through J. A. King, the J. H. Noble property on Brockton avenue, Riverside. The purchase is valued at $25,000. In exchange Mr. Briggs gives three houses at Ocean Park, 160 acres of grape land at Declez and the balance in cash.

Mr. Briggs also purchased of Henry H. Raley a twelve-acre orange grove at West Riverside for a consideration of $10,000 cash. J. H. Noble has bought the Robert McFarlane home on West Eleventh street, paying $4500 for the property.

Twenty acres of alfalfa at the corner of California avenue and Adams street, Riverside, was sold by A. Nixon. The purchaser is John Dillon, a Pasadena advertising man.

SALES AT SAN JACINTO.

Mrs. Anna M. Brown has sold a 160-acre tract in the Reinhart Cañon, near San Jacinto, to Chris Pearson of Riverside for $1200. This land was bought by Mrs. Brown about two years ago for $3.25 an acre, and its present selling price is an example of the increasing values in real estate about San Jacinto.

A. J. Waters of Los Angeles has sold a twenty-acre improved tract in the Fruitvale district, San Jacinto, to A. M. Larson. The land is planted to bearing deciduous fruit trees, and has a water right in the San Jacinto Valley Water Company. The consideration was $3250.

GODDESS CITY GROVES.

J. A. Kennedy has sold his ten-acre navel orange grove on Mountain avenue, between San Bernardino and San José avenues, Pomona, to T. B. Himrod for $10,000.

MANY SALES AT CORONA.

George L. Bush has sold a ten-acre navel orchard grove at Ontario avenue and California street, Corona, to Frank Ardolf for $9000 cash. The deal was made by Bish & McNeil, who also report the sale of a two-and-a-half-acre lemon grove with five-room cottage, and five-acre orange grove on upper Main street, owned by R. R. Groves, who sells to H. R. Ackley of Glendale, consideration, $7000.

W. S. Ritchie has sold a twenty-acre alfalfa ranch in the Auburndale tract near Corona, to Mrs. Anna Kuehl. The ranch has two wells and an eighteen-horse-power pumping plant.

W. H. Jameson has sold a fifteen-acre orange grove at Magnolia and Fullerton avenue, Corona, to R. D. Lamson; consideration about $10,000.

R. R. Groves has bought through the Bush and McNeil agency, a lot 75x150 feet, with five-room cottage at Tenth and Ramona streets, Corona, from Harry Lyman, for $2500.

C. M. Devoe has exchanged a forty acre ranch northwest of Corona for residence property in Long Beach.

HEMET BUSINESS BRISK.

Thompson and Chaffin and W. C. Goodhue of Hemet, made the following sales: To J. A. Binkley, ten acres on Sterling avenue and Hemet street, unimproved, for about $1250. To C. A. Hubert, lot on which the proposes to erect a store building with apartments on the second floor, for about $300. To John Reis of Chicago, ten acres on Berkeley avenue, for $1750. To Loretto Reis Grey of Chicago, ten acres adjoining, price $1750. For W. M. Fisher, twenty acres with house and other buildings, to A. N. Alderman of Santa Ana, near Hemet; the price paid was about $8000. For John Topper to Eugene F. Pierce, of Michigan, five acres near the corner of Devonshire avenue and Buena Vista, Hemet, for $1500. For Mrs. Mary Hall to Mrs. Mary Hall Hamilton, five acres, unimproved, on Devonshire avenue, Hemet, for $1000

Dream Sheet. THE PLAYHOUSES

Los Angeles Sunday Times

Part VI—14 Pages
SOCIETY—LITERATURE—ART

YEAR. SUNDAY MORNING, MARCH 15, 1908. On All News Stands. Trains and Streets. 5 CENTS

...ters—Amusements—Entertainments.

...N AUDITORIUM—L. E. BEHYMER, Manager. NEW UNIVERSITY COURSE.
...NIGHT, MARCH 17, 8:15 O'CLOCK. A VISIT IN AN EASY CHAIR TO
...PEII AND HERCULANEUM ILLUSTRATED 100 SUPERB VIEWS.
...PROF. B. R. BAUMGARDT
...ES TO STUDENTS—25c, 35c and 75c. SEAT SALE AT BARTLETT'S.

The Big Musical Event This Month
...LAST EVENT SEASON 1907-1908—GREAT PHILHARMONIC COURSE.
...HURSDAY NIGHT, MARCH 19
...m Lillian Blauvelt
America's Greatest Lyric Soprano
—ASSISTING ARTISTS—
...HAL, Cellist. MISS EDITH KELLOGG, Pianiste.
—IN RECITAL—
...ON AT BARTLETT'S. PRICES—50c, 75c, $1.00, $1.50 AND $2.00.
...SPECIAL RATES TO STUDENTS AND TEACHERS.

A NOTED EPISCOPAL CHURCHMAN,
THOMAS E. GREEN
...WILL TALK TUESDAY EVENING, MARCH 18, ON
KEY TO THE 20TH CENTURY"
...SPECIAL PRICES—25c, 50c, 75c AND $1.00.

...ELES THEATER—CORNER FOURTH AND SPRING. PHONES—MAIN 8125; A6119.
TONIGHT—ALL WEEK
MATINEES WEDNESDAY AND SATURDAY.
Jules Murry Presents
...ORENCE GEAR
—IN—
...UPID AT VASSAR"
...GIRL'S PLAY—BEST, BRIGHTEST—MOST BRILLIANT OF ALL COLLEGE PLAYS.
MATINEES—25c TO 50c.
...ch 22 Miss Mary Shaw
...W MANHATTAN THEATER, NEW YORK, COMPANY AND ...ON IN THE MOST TALKED ABOUT PLAY OF THE DAY.
...WARREN'S PROFESSION" BY GEORGE BERNARD SHAW.
...ON from her successful engagement at the Van Ness Theater, San

...N THEATER—MATINEE EVERY DAY. BOTH PHONES 1447.
.... VAUDEVILLE ....
COMMENCING MONDAY MATINEE.
...Girls from Dreamland"—KARA, the Juggler—FRERES RIEGO, ...ALDONALD, Mimologist—ELEANOR FALKE, Comediennes—...Funny Sweeps—ARMSTRONG & VERNE, Quaint Comedians—OR...PICTURES—CURZON SISTERS, the Butterflies.
MATINEE EVERY DAY.

...OPERAHOUSE—Matinees Sunday, Tuesday, Saturday. PHONES—Main 1947; A6132.
THE FAMILY THEATER.
Commencing Today's Matinee
...E ULRICH STOCK COMPANY
...to former success of last season—Edmund Day's great play,
...hind the Mask
...RIUMPH OF REALISM—AN EPITOME OF EMOTION.
...to dramatic, the reputation of the company and the reputation of the ...on the play.
EVENINGS—25c, 35c, 50c and 75c.

...OPERAHOUSE— H. C. WYATT, Lessee and Manager.
...ER STARTING TOMORROW NIGHT
Only Matinee Saturday
...ATRICK
...BELL
REPERTOIRE
Monday—Tuesday—"The SECOND MRS. TANQUERAY."
Wednesday—"THE NOTORIOUS MRS. EBBSMITH."
Thursday—"HEDDA GABLER."
Friday and Saturday Matinee—"THE FLOWER OF YAMATO"—"ELECTRA." (Double Bill.)
Saturday Night—"MAGDA."
SEATS SELLING. Prices $2.00 to 25c.

...D THEATER—HOME OF THE ONLY HIGH-CLASS STOCK COMPANY IN THIS CITY.
...TONIGHT of the new comedy, "THE BOYS OF COMPANY B."
...MENCING TOMORROW NIGHT
...Stock Company will offer Henry Arthur Jones's Famous play,
...e Middleman"
...performance in the West of Channing Pollock's new play, "THE

...'S BURBANK THEATER—Los Angeles' Leading Stock House.
...TODAY—TONIGHT—ALL WEEK—Biggest play in town. The incomparable ...Stock Company, augmented by 100 auxiliary players in
"CHEER, BOYS, CHEER"
...The Derby Winner," "The Sporting Duchess," etc. Regular prices—
...'A BUNCH OF KEYS."

...'S THEATER—FIRST ST., BET. SPRING AND MAIN.
...Monday, March 16, FISCHER'S ALL-STAR MUSICAL COMEDY
"THE 17TH OF MARCH"
...UCED UNDER THE DIRECTION OF HERB BELL.
...ntaining, a vaudeville turn that will send you home laughing, and ...Original Specialties. Evening shows at 7 and 9:15. Matinees daily except ...Monday. Thursday and ever-popular Amateur Night Friday. ...Musical events, 10c.

...E THEATER—Hentz & Zajlee, Props.
...BROADWAY. WEEK MARCH 16.
...Musical Comedy Co. Unique Comedy Co.
...AMAS, THE SAILOR." Present "THE SHOW GIRL."
...C. T. Whippers. Direction Richard Cummings.
...Latest Motion Pictures. Ladies' Souvenir Matinee Wednesday. Children's Favorite Matinee Saturday. Thursday evening, "The Amateurs." Wed., Sat., Sun. Evenings continuous. Popular Prices.

The Drama---Players, Playhouses, Gossip of the Stage.

TOPICS OF THE STAGE.

Mrs. Patrick Campbell is not making her first visit to California, but I think this will be her initial trip to Los Angeles. The transcontinental tour upon which she is now well embarked is her fourth in America. She has long enjoyed a position of prominence in England, and has created a number of important roles—notably the Mrs. Tanqueray the second, whom she will portray tomorrow night, at her opening performance here. Mrs. Campbell is herself a racial admixture, having an English father and an Italian mother, and is the widow of Sergt. Patrick Campbell, an Irish officer in the British army, killed at the battle of Spion Kop, in the Boer war. She is at present about 42 years of age.

"Necessity put me on the stage," said Mrs. Campbell the other day, to a writer for The Times. "Affairs had reached a point where some certain financial changes were necessary, and I was at a point where I had to decide between being a governess or an actress. I chose the latter vocation. There were two excellent reasons for my decision; and here they are:" Mrs. Campbell opened a heavy gold locket and showed two miniature portraits. One was that of Miss Stella Campbell and the other that of Allan Urquhart Campbell. Both of these young people, the boy just beyond and the girl just emerging from her teens, are in her company on this tour.

"I walked into a dramatic agent's office," continued the actress, "hawked in my name and paid my guinea, just as I had seen other girls do. The agent wrote my name in a little book, and at that juncture a man named Green—how well I remember that name!—entered the office with some immediate demands. He was organizing a company to play the provinces with a play called "Bachelors," by Robert Buchanan. I went on tour with him.

"I worked—Oh how I worked! But, then, you see, I had two such good reasons. It was so worth while to work for them both. Every little plan and every little thought had for its ultima thule—those two reasons. I was working for my children, to give them the things they had the right to expect, and for which they looked to me. It was a joy, a pleasure, which I cannot adequately express. There was no thought for my own attainment, but success for me meant other great things for them.

"That man Green wanted a 'leading loldy,' cheap—and I was very, very cheap. I received two pounds a week. Later I appeared in pastoral plays at a raise of 10 shillings, and through my work and travelling necessities you may imagine what it meant for me to put by any money while going about and supplying my own gowns on 'two pund ten.'

"Eventually my health broke down under the strain, and when I recovered, I went to the Adelphi and played in a melodrama. Then I contracted typhoid and I was forced to rest for a long while. I eventually returned to the Adelphi, and it was there that Arthur Wing Pinero saw me and picked me for the title-role in 'The Second Mrs. Tanqueray.' That was my chance, and it all happened within two years of my cringing debut at the booking agent's office."

This unpretentious event was in the year 1893, and Mrs. Campbell is still carrying about with her a forlornly precious living relic of her early struggles. It is the little white dog, "Pinky-Panky-Poo," old, toothless and almost blind, yet gifted with an unrelenting canine vitality.

"This is what is left of Pinky-Panky-Poo," said Mrs. Campbell, tenderly. "She is seventeen years old now, which is about a century for her species, but she is still as faithful as in the days when we were younger in experience—and in years—together. She is still the fond companion, and if she could speak might whisper many an important histrionic secret which has been whispered to her. In those early days, I had hardly any one to confide in, save poor Pinky. She knew my ambitions, hopes and fears—and all the rest of it. She still stays in the place of honor, and will so remain until her faithful soul passes to dog heaven. The only thing that bothers me is bundling her about. She has reached the sedate age—the years of an easy cushion and one fireside; instead of the helter-skelter, hurly-burly of twentieth-century travel. But I wouldn't leave her behind; I couldn't. We have been together so long that it would be the refinement of cruelty, and I don't believe she'd live two days away from me."

Mrs. Campbell is a tremendously enthusiastic advocate of rooms at normal temperature and fresh air, and has perplexed hotel keepers all over the country by her positive orders to shut all steam heat from her apartments. Likewise her stages must not be heated, in any way, and doubtless in Southern California she will find things absolutely to her liking in this respect, for stages here are seldom artificially warmed from one year's end to the other.

Apropos, there is a humorous story in circulation concerning her experience with two Middle West managers a few weeks ago—which story, by the way, her discreetly polite press-agents seem anxious to suppress.

Mrs. Campbell, on going into the first city in question, sent a personal request to the manager of the theater, asking him to turn all heat off the stage, as artificial warmth not only enervated her, but impeded her voice, as well. The weather was cold, and the manager ignored her petition. On arriving at the theater she discovered the stage at a nice nursery temperature—whereat she promptly opened the wide stage door, kept it open for most of the performance—during a heavy snowstorm—and nearly froze out all the front rows.

At the next stop the local manager, having been warned by the published fate of his fellow, prepared his stage accordingly. Her request came in, as usual, and was ignored—also as usual. She found the stage done to a neat brown turn, and again assailed the stage door. It was not only locked, but was padlocked, with a device of jail dimensions. Not to be circumvented so, the actress stepped upon the stage, took one of her property chairs, and smashed out the two stage windows—sash and all.

Had business warranted, she would doubtless be still in New York; but we are thankful for a "fall-down" in the metropolis. Her pieces here will be for the most part repetitions of well-known plays of problems of emotions, such as "Tanqueray," "Hedda Gabler," "The Notorious Mrs. Ebbsmith," and "Magda." Her only novelties are "Electra," English translation of the [illegible] and "The Flower of Yamato," a one-act Japanese study which the Metropolitan critics declared to have very little merit.

Local audiences need not cultivate any anticipatory excitement regarding the appearance of Mrs. Beerbohm Tree as Mrs. Campbell's leading feminine support, for that likewise notable actress is too expensive a gem for the thrifty Synidicate to include on a star's transcontinental journey.

Nevertheless her supporting company, which is, of course, English, is spoken of as intelligent and fully acceptable. Ben Webster, her leading man, is said to be an actor of force and distinction.



Mrs. Patrick Ca[illegible]
noted [illegible] actress, who, with her own company, will appear here during the coming week in a repertoire of modern plays and a transcription of classic tragedy.

Clean Watches With Bread.

Perhaps the most novel use to which bread is put may be seen in the great watch factory at Elgin, Ill., where more than forty loaves of fresh bread are required each day. Supt. George E. Hunter of the watch factory is quoted as saying:

"From the earliest times in the history of watchmaking it has been the custom of watchmakers to reduce fresh bread to the form of dough. This is done by steaming and kneeding. They then use the dough for removing oil and chips that naturally adhere in course of manufacture to pieces as small as the parts of a watch. There are many parts of a watch, by the way, that are so small as to be barely visible to the naked eye. The oil is absorbed by this dough, and the chips stick to it, and there is no other known substance which can be used as a wiper without leaving some of its particles attached to the thing wiped. This accounts for the continued use of bread-dough in the watchmaking in-

A POET'S WARDROBE.

Temperamental and Varied Equipment of Costuming Possessed by d'Annunzio.

The wardrobe of Gabriele d'Annunzio shares with his new play, "The Ship," the attention of the Italian newspapers. A Roman reporter, who got an opportunity to look over his stock of clothes, reports that the poet owns seventy-two shirts, 144 pairs of colored socks, some of silk and some of thread; forty-eight pairs of street gloves and twenty-four pairs of white ones; eight umbrellas, including several of violet hue; twenty dozen handkerchiefs, 150 scarfs and neckties, ten house jackets and six pairs of slippers.

There were about a dozen hats of all shapes, evening dress coats, dinner coats, frock coats, waistcoats, fancy and plain. Trousers and shoes are described as innumerable. The purchase of new supplies is described as being a serious business, on which the poet concentrates his artistic faculties, so that nothing may belong to him which is not worthy of him. He also gives up his whole soul to the process of dressing, so that his mind may be completely at liberty when it is over in the consciousness that no mistakes have been made through discord in colors or combinations of inharmonious forms.

THE LOCAL WEEK.

Mrs. Patrick Campbell, surrounded by an all-English company, will commence a week's engagement at the Mason Operahouse tomorrow night.

Her first play will be "The Second Mrs. Tanqueray," which she will play Monday and Tuesday nights. On Wednesday night she will appear in "The Notorious Mrs. Ebbsmith," on Thursday evening as Hedda Gabler, on Saturday evening as Magda, and Friday evening and at the Saturday matinée in her double bill, which is composed of an English translation from the German version of the ancient Greek "Electra," and a Japanese play, "The Flower of Yamato," written for her by the Viscount Gaston D'Humieres.

"Cheer, Boys, Cheer!" English melodramatic novelty, will be presented at Morosco's theater for the week, commencing this afternoon.

A battle between Zulus and British of the regular members of the company and a large number of extra people.

"Cupid at Vassar," musical comedy, by Jules Murray, George Totten Smith, A. Baldwin Sloane, will be presented at the Los Angeles Theater today, with Miss Florence Gear in the principal role. Among her numbers Miss Gear will give a "pianologue," and several other specialties will be introduced.

Henry Arthur Jones's well-known play, "The Middleman," will be made use of this week by the Belasco company, with Louis Stone in the part originally played in this country by E. S. Willard, the distinguished English actor.

Following "The Middleman," the Belasco company will offer Channing Pollock's newest play, "The Secret Orchard," after which an elaborate scenic production of "The Girl of the Golden West" will be put on.

Emmet Devoy and his company of five, in the fantasy "In Dreamland," is head-lined for the Orpheum week commencing with tomorrow's matinée. Devoy plays a young New Yorker, and with the company is Hermione Shone, a well-known stage beauty, who enacts the daughter of Venus.

Two new European acts are the brothers Riego, head and hand balancers, and Kara, the juggler. The list of newcomers is completed by James F. MacDonald, a singing monologist.

Acts remaining from last week are Eleanor Falke, Petching brothers, musical novelty, the comedy act of Armstrong and Verne, and the Curzon sisters, "flying butterflies."

One of the successes of the Ulrich company last season was Edmund Day's play, "Behind the Mask," which is to be repeated this week, commencing with this afternoon's performance.

Harry von Meter will be seen as the secret service officer—impersonated last season by Charles Gunn, while Lillian Hayward, Florence Barker and Myrtle Selwyn will again have their old roles.

John Gresham, wearer of the mask, a retired millionaire, will be played by Arthur Hill.

The bill for the comin week at the Unique includes a pocket edition of the English extravaganza, "Sinbad the Sailor," Maude Beatty taking the title-role. Kate Carlson will play Mamie, Hug Metcalf the Sea Captain, and other parts are allotted accordingly.

The Unique Comedy Company, under the direction of Richard Cummings, will present one of the latter's adaptations, "The Show Girl." Cummings and Willis G. West will look after the humorous end of the act, while Katherine Merley will appear as the mother-in-law. Lola Radcliffe will play the showgirl, with a song-and-dance introduction.

Charles Frohman has secured the English rights of the new French play, "Qui Perd Gagne," which is now being rehearsed by Mme. Rejane at her own theater, "He Who Loses Gains."

TRANSFORMATION.

BELASCO PLAY AS AN OPERA.

"LA FANCIULLA DELL' WEST" IS SLOWLY GROWING.

Puccini Chats About His New Music Drama of Early Days in California, Whose Premier Will Probably Be in America a Year from Next Autumn.

"Belasco, whose 'Girl of the Golden West' you are setting to music, is the author also of the play, 'Mme. Butterfly.' Perhaps it was he who proposed his other work to you as a subject for an opera." The query is from a recent Boston Transcript interview with the greatest living Italian composer.

"No, no," Puccini broke in, "the choice of 'Fanciulla dell' West' (that will be the title of the Italian version; the literal translation would be 'La Fanciulla dell' Occidente d'Oro,' a title which seemed not sufficiently theatrical for me) was quite casual. I was in New York and heard Belasco's play at the theater one evening. I saw in it the elements of a passionate opera. Then I went to London, and had a copy of the piece sent to me there. On reading it I was still more impressed, decided to set it to music. So it was in London that I made my final decision. I never changed my mind once it was made up. And then there is in Belasco's drama love, passion, and that atmosphere of freedom for which I have always kept an intimate predilection."

"Then, maestro," I said, "we are to have 'The Girl of the Golden West?'"

"Certainly. Every shadow of doubt has now disappeared. I come now from a conference with Publisher Ricordi and my collaborater, Zangarini. We have already read and discussed together two acts of the libretto, and are satisfied with them. Here and there the librettist will have to make a few sacrifices, so that the action may be developed as I feel it musically in my mind; but this is only a matter of adjustments of small account. With regard to the libretti of my operas I am most exacting. They, indeed, give me a great deal of trouble, and occupy much of my time. It is far easier, I find, to write the music for them. In composing to a libretto I do not generally take more than seven or eight months, and then in a couple of months the orchestration is completed."

"But during this period you will be working very hard?"

"On the contrary, I work for a couple of hours in the morning, then again in the evening from 10 until 1 or 2 o'clock. The presence of some intimate friend affords me a pleasant diversion, when my mind takes a brief repose. I have always had such a facility in writing music that I experience the impression of never having

Dramagraphs.

J. M. Barrie is finishing a play which will probably be produced first in New York, with Maud Adams in the leading role.

Charles Frohman is in conference by cable with Otis Skinner, with a view to presenting Mr. Skinner in a Shakespearean repertoire next season.

Lillian Russell will go to London to present "Wildfire" at the end of the current season, and she will open her New York season in this play in the autumn.

Anna Held and her company will give one performance of "The Parisian Model" in Paris, and will then go to London for an all summer run of the piece.

George Cohan's new play will be brought out in Philadelphia on April 6 at the Chestnut Street Operahouse, where he will remain for two weeks.

Ethel Barrymore has received word from her brother, Lionel, who is studying art in Paris, that he is so satisfied with his progress that there is very little likelihood of his return to the stage for some time to come.

"The New Stenographer," a musical comedy by Clifton Crawford, will be produced by Joseph Hart next season, with Carrie De Mar and Mr. Crawford as co-stars.

Virginia Harned will play a stock company engagement in St. Louis this summer, and will try a new play, with the idea of using it for her starring tour next season.

Adeline Bourne, Katherine Stewart, George Ingleton and Langhorne Burton have resigned from Olga Nethersole's company because, according to Louis Nethersole, they were dissatisfied with the number of rehearsals called.

Charles Frohman is shortly to produce "Brewster's Millions" in Paris. The play is already running in this country, England and Australia, and negotiations are going on about its production in Berlin.

The mother of Lillian Albertson arrived in New York from Los Angeles last week to see her daughter in "Paid in Full," at the Astor Theater. During the five years Miss Albertson has been on the stage her mother has never seen her act.

Eddie Foy insists on playing "Hamlet," and will appear for a week in the Shakespeare piece at a New York theater, footing the expense himself. Florence Rockwell is chosen for the role of Ophelia.

Henry Miller has given out the information that he hopes to establish a stock star company in the near future. He has plays by William Vaughn Moody, Percy Mackaye and Ridgeley Torrence.

Klaw & Erlanger and Joseph Brooks have engaged Guy Standing and Theodore Roberts, now starring jointly in "The Right of Way," for a term of years. These actors will continue in their present play next season, but a new piece has been secured for them to be put on whenever "The Right of Way" fails to attract.

Virginia Earl, who has been in vaudeville for the past few seasons, intends to retire from the stage at an early date and go abroad. An auction sale of the furnishings of her country home at Cornwall-on-Hudson, including a large library, and also her stage wardrobe, took place last week and realized a large sum.

George Arliss of Mrs. Fiske's company is looking for a play that shall be a suitable vehicle for him next season. If successful in his search he will be seen at the head of a company next fall. Should he not find a play to suit him by the end of his present tour with Mrs. Fiske, he will probably go to Europe for several months.

Alice Nielsen, it is announced, has received an offer to sing the role of Zerlina in "Don Giovanni" at the opening of the new Colon Theater, in Buenos Ayres, in May. If Henry Russell, who has Miss Nielsen under contract for three more years, will release her, she will be the only American singer to appear at that inauguration. Mme. Tetrazzini and Mme. Melba will be among the singers who will take part in the opening.

Negotiations are now under way between James K. Hackett and Mrs. Leslie Carter, which may result in the latter's appearance in a dramatized and deodorized version of "Three Weeks." Mr. Hackett purchased the rights of the play from Elinor Glynn just before she sailed for Europe. Mrs. Glynn expected at that time that Mr. Hackett would portray the character of Paul, and it is possible that he has changed his mind and consented to do this, providing he can persuade Mrs. Carter to accept a co-starring arrangement.

A friend of Maude Adams tells charmingly something of the contents of the letter that J. M. Barrie sent Miss Adams in gratitude for her gift of the little green jacket Peter Pan wore during his hardy American exploits. Mr. Barrie has hung the little coat upon the wall of the great loft which years ago he bought and turned into a workroom. "I know it stays there by day," ruminates Mr. Barrie, "as well as I know that it goes off upon strange travels by night. It pries into the drawers of my desk, into my innermost secrets—to all of which it is gladly welcome. But how it must gloat as off and away it whisks through the mystery of night to Kensington Gardens."

Writing to the Dramatic Mirror from Vienna, Anne Sutherland-Harding tells of the newest opera written by Franz Lehar, lucky composer of "The Merry Widow." "The Man With the Three Wives" has at last been brought before the public for praise or censure. It must be said that Herr Lehar had greater success when he confined him-



Mme. Lillian Blauvelt,

fascinating American soprano, who will return to our local concert stage this week after an absence of several years.

aspires high but falls short. It is neither fish nor flesh. The traditional Vienna waltz, of course, has found a place, but as a whole the opera as a success is in grave doubt. The leading role is played (not sung) by a man from the Deutscher Theater in Berlin. He is Christian by name, but certainly a rank heathen when he attempts to sing. Some criticisms honor him as the man with three tones. I must say I failed to detect one." Isn't Anne the mean critic?

If a man commits some terrible crime and wishes to become obscure, to hide from the world, to lose his identity, instead of flying to some strange and uncivilized country, where he will surely be tracked, why does he not become a chorus man? suggests the Chicago Tribune, editorially. He would never be discovered. No one ever looks at a chorus man; no one knows his name; he might as well be a disembodied spirit. When an opera company comes to town, the principals and chorus girls scatter themselves over the streets and through the hotels, but no one knows or cares what becomes of the chorus man. When the curtain goes up in the evening on the production of the opera, gayly-dressed, laughing, singing chorus girls come dancing on the stage, and, completely hidden by their flying legs and waving arms, somewhere in the far background stands the chorus man. It sometimes happens that the chorus girl in posing needs a knee to sit on, and from somewhere in the back of the stage comes the knee of the chorus man; it supports her for a moment and disappears. The figure of the chorus man may be fat or lean; his voice may be tenor or bass; his hair may be blue and his eyes pink; no one knows. No one ever sees or hears the chorus man. He is as completely shrouded in oblivion as though he had been dead and buried millions of years ago.

From Sarantp to Orsanto is one of the finest tours known to any Italian traveler. The road winds along a devious course, affording the most delightful, because the most unexpected, glimpses of the Mediterranean. It was this trip that John Drew's family had taken when it was decided to stop at Orsanto, where a rest might be had and where, perhaps, the delayed mails might catch them. Orsanto has, upon one of its hilltops, one of the most picturesque of Italian inns. It is conducted by a father and a son. Addressing the son, in "his best Italian," Mr. Drew ordered lunch for the party, requesting especially some fresh milk for Miss Drew. Something was muttered by the waiter as he served the lunch, but, thinking it a bit of local obscure Italian, the remark went unanswered. Then it was that Miss Drew discovered the milk to be quite warm. The waiter was recalled, and requested, once more "in Mr. Drew's best Italian," to serve some ice. The amazement of the party is better imagined than described when the waiter replied in emphatic "American-English:" "Why, boss, you might as well ask for a gold mine in this country as a chunk of ice." Father and son, it developed, had lived for years in New Orleans, had made their fortunes and returned to Italy to buy out the little inn that, from the earliest days, had always been the object of their greatest envy.

MUSIC AND MUSICIANS.

Archibald Sessions, organist of Christ Church, is soon to begin a delightful European pilgrimage—one which, it is safe to say, has not been duplicated in prospect by any of our artistic travelers here for many a month.

Mr. Sessions has been granted an extended leave of absence on salary, and will spend the entire summer abroad.

He will leave Los Angeles shortly after Easter Sunday, and has passage booked from New York about May 1. Before sailing, however, he is scheduled for concert appearances in St. Louis and Buffalo, N. Y.

One of his principal objects in visiting France is to spend some time with his former instructor, Guilmant. He will also coach with Widor, and intends to return with a large amount of new material.

An item of novel interest is that he will probably bring back from Guilmant's hands a new manuscript copy of an Episcopal communion service which Guilmant has just written. It is said to be very beautiful, and is one of the very few Episcopal services which have ever emanated from the musical invention of a French writer.

Going to England, Mr. Sessions will make a study of English cathedral services with Dr. A. H. Mann of King's College Chapel, Cambridge.

It is reported—though not by the organist himself—that Mr. Sessions has a concert tour arranged through England, and that friends on the continent have sent requests for him to play at various places in France, Germany, Austria and possibly as far eastward as St. Petersburg and Moscow.

During his absence Mr. Sessions will "supply" his place at the Christ Church key-desk by Miss Georgia W. Kelsey, who is a pupil of several eastern organists of note, and of himself, he has done an immense amount of musical work here during the past few years. His own series of Vesper concerts, which he originated at Christ Church on mid-week afternoons, has been a distinct factor in recital work, and in all more than seventy have been given. At his last concert for this year, which is to be given about April 20, he will be assisted by the Woman's Orchestra, under the direction of Harley Hamilton.

On several occasions Mr. Sessions has made concert tours in this and other States, and has, by invitation, played on the best-known organs in this country.

It is now several years since the light, crystalline voice of Lillian Blauvelt has been heard in a local concert hall, but the remembrance of her dainty singing is still keen, and her welcome, at Simpson Auditorium next Thursday evening, will doubtless be an enthusiastic one. The soprano will be assisted by Albert Rosenthal, European 'cellist of considerable note, and Miss Edith Kellog of Chicago, a promising young pianist.

Since her last appearance here Mme. Blauvelt has had many concert triumphs, and has been a feature of several New York productions, including Joe Weber's locally notable burlesque of "Lohengrin," called "The Magic Knight," in which Mme. Blauvelt impersonated Elsa, the country maiden.

Mme. Blauvelt will sing, Schubert's "Der Hirt Auf Dem Felsen," an aria from Handel's "Rodelinda;" Horn's "Charry Ripe," Delibes's "Pourquoi," a Verdi "Bolero," and a group of English songs by Moir, Kate Vannah and Liza Lehmann.

The Gemunder Quintette will give a chamber concert at the Raymond Hotel this evening, assisted by Mrs. Walter Raymond, who will sing "Fors e lui," and Mrs. Richard T. Crane, pianist, who will play the Grieg concerto in A minor, op. 16. Mrs. Albert C. Gemunder will play the Godard concerto Romantique, for violin, assisted by the other members of the quintette.

A memorial service for the late Edward S. Fuller, well-known local organist, will be held this afternoon at the First Unitarian Church, No. 945 South Flower street. The address will be made by Dr. Burt Estes Howard, and the musical programme includes the Chopin Marche Funebre, Walter F. Skeele; Barnby's "Crossing the Bar," by the choir of the church; Vieuxtemps "Andante Religieuse," violin solo, by Oskar Seiling; Spinney's organ nocturne, W. E. Strobridge; Sullivan's "Lost Chord," the European Quartette; Neidlinger's "Life and Death," Charles F. Edson; Batiste's Funeral March, Frank H. Colby, and the Pilgrim's Chorus from "Tannhauser," by the Gamut Club.

Archibald Sessions's next organ recital will be given at Christ Church on the coming Wednesday afternoon. Maude Elizabeth Richards will be the soloist, singing Gounod's "Oh, Divine Redeemer." The organ numbers include a march by Guilmant, four seventeenth century compositions by Pachelbel, Dandrien, Pergolese and Scarlatti, and two pieces by Batiste.

Moore's Fidelia Band, at Eastlake this afternoon, will be heard in a well-arranged programme whose numbers include Thornton's Russian "Carriage Song," Suppe's "Vienna Festival" overture, the ballet music from Sullivan's "Victoria and Merrie England," Kling's "Summer Evening in the Alps," and a selection from Massenet's "Don Caesar."

SINGING ART IN DANGER?

Suggestion That European Standards of Operatic Production Are Lowering Vocal Qualifications.

One of the many causes of complaint against the New York musical critics which M. Chaliapine, the Russian basso, who has just returned to Europe after filling his engagement at the Metropolitan Operahouse, made was that at times his singing was criticised instead of his performance, as a whole, as actor as well as singer, says Musical America.

In a way this marks the difference between this country and Europe. Here we want "singing," there they look more to "general interpretation," and so continue to gladly accept artists, like the tenor Van Dyck, for instance, because of the merit of their performance, as a whole, long after their voices have been sung out.

Mary Garden in some of her interviews has touched on this, perhaps because she herself has to make up histrionically what she lacks vocally.

The prime donne of former years, like Lucca, Patti, Christine Nilsson, Kellogg, Tietjens, thought principally of the music and how to sing it beautifully.

Referring to this, W. J. Henderson, the eminent critic of the New York Sun, says further:

and more interpretation, and less and less singing, every year."

Apropos of this, a well-known conductor says:

"Modern interpretation, as far as I can see, consists in the liberal use of make-up and similar material aids to creating an impression. Singers now think more of wigs, grease paint and the details of dress than the actors do."

M. Bonci, who is not only a great singer but a great artist, declared in a recent interview in the New York Mail that the old Italian operas continue to draw because, in spite of their plots, they give opportunity for beautiful singing.

He does not deplore modern music as modern music, but because it offers so much temptation to neglect the sort of study which produces great singers. Today a natural voice and a great amount of dramatic talent supply the years of attention once given to detail and to correct placing of the voice.

Such a voice can be used in modern opera, but never in the older forms, where everything depends upon perfection in singing.

In the modern operas the orchestra hides many vocal shortcomings, while the effects called for are rather dramatic than vocal.

The thing to be protected, M. Bonci asserts, is the art of singing itself, which is in danger.

GOSSIP OF THE FOREIGN STAGE.

BY HAYDEN CHURCH.

[SPECIAL CORRESPONDENCE OF THE TIMES.]

LONDON, Feb. 19.—Put on their mettle, perhaps, by the recent triumphs of their confreres in Vienna, the English composers of musical comedy are getting exceedingly "busy." The "king pin" of the lot, Leslie Stuart, of "Florodora" fame, has no less than three separate scores under way at present, while the composer of "The Orchid" and "The Runaway Girl," Ivan Caryll, has just finished one new musical piece and started work on another, and Lionel Monkton and Paul Rubens both are to be heard from again shortly. Meanwhile, an old acquaintance in this line is about to make another bid for favor in the person of Sidney Jones, who gave us "The Geisha" and "The Greek Slave" but who has put forth only one new work since the production of those two memorable pieces. This was "My Lady Molly," which was not given on the other side of the Atlantic. If one remembers correctly, though it scored a record of something like 300 performances when played at Terry's.

The "book" of Jones's new opera is by Leedham Bantock (whose "White Chrysanthemum" made a hit in the United States,) while the lyrics have been supplied by another veteran, Percy Greenbank, who was responsible for some of the most popular ditties in "The Geisha." Unnamed as yet, the piece is in two acts, and its scene is laid in Persia, the first act being placed "outside the Tortoiseshell Palace," the second act inside it. There also are to be scenes in the desert, with "real" camels crossing the stage, pictures of the slave dhows and slave markets, and all the warm color of the Orient.

The author of this opera, with whom I had a chat yesterday, is enthusiastic about his collaborator's work. "Jones really has surpassed himself," Bantock declared. "He has been working on this score for six months, and nothing he has done previously, not even 'The Geisha,' can compare with it."

If that is the case, the new musical play should be worth waiting for. It is to be produced at the Criterion Theater, as soon as Charles Wyndham's season there closes, or about the beginning of April, and if a success is scored, a special company will be sent out forthwith, first to the United States and later to Australia.

That theatrical tastes vary in England and America has been demonstrated often enough, so, perhaps, success may attend an interesting little experiment which is about to be tried by Charles Frohman. This will consist of the production in London of Austin Strong's playlet, "The Toymaker of Nuremberg," with Albert Chevalier in the name part. Mr. Frohman, it may be remembered, was enthusiastic over this piece when it was submitted to him in manuscript, but apparently it got a chilly reception on your side of the water. What London's verdict will be it will be instructive to see. Chevalier, by the way, has made a great hit in a two-act play called "The House," which is now being done at the Court Theater, the former "Temple of Shaw." The scene is laid in a "model" workhouse, and the thing is a piquant little tract against "municipal socialism," as it frequently turns out. As a pampered inmate of this institution, Chevalier is inimitable and his performance should be seen by playgoers at home.

In the case of Lena Ashwell, "dogged" appears to have "done it." Three times did this actress attempt to set up as a London manageress with a theater of her own, and as many times did ill-chosen plays work her undoing. Evidently, however, it was "three times and out" (of trouble,) for her first offering, "Irene Wycherley," scored so hard that it since has been produced in America, and "Diana of Dobson's," whose author, like Anthony Wharton, is a newcomer, got an enthusiastic reception at the Kingsway this week, and is pretty certain to cross the water in its turn. Either the actress has learned how to "pick winners," or has found somebody capable of picking them for her—at all events she is now on the crest of the wave of success, after many years of waiting and hard work.

"Diana of Dobson's" is the story of a girl in a shop who inherits a bit of money and proceeds to make ducks and drakes of it, with a result that is easily foreseen. Incidentally the first act of the new piece is rather daring—showing us the girl's dormitory at Dobson's, a big drapery shop, with the fair "assistants" preparing to retire. Diana Massingbred (Miss Ashwell) is among them, and her spirit is in rebellion against the wearing sordidness of her life and the vulgar petty tyranny that surrounds it. She has been better educated than her fellows and has all the healthy young woman's longing for luxury, ease and admiration.

As if in answer to her craving, a letter comes for Diana announcing that she has come into a small legacy of $1500 and she determines to have, for once in her life, a real good time. She will have everything that she has wanted—pretty frocks and fun, and for one whole month she will forget all about Dobson's. In the second and third acts, Diana, in her fine feathers, is staying at a hotel in Engadine, and posing as a widow. She is popular and admired by the Honorable Victor Bretherton, an impecunious aristocrat with six hundred a year. Her scale of expenditure naturally causes her to be taken for a woman of means, and Bretherton's aunt is very anxious that he should propose to her. He does, and the girl tells him the exact state of affairs.

The man is considerably disturbed and charges her with having deceived him, and this brings down on his head a very tornado of plain speaking. He is a useless idler, ready enough to sponge on a rich wife, but entirely unable to fight his own way in the everything. Diana and Bretherton really are in love with each other.

The fourth act is again strikingly original, if almost entirely theatrical. The scene is the Thames Embankment at 3 a. m. Bretherton has determined to prove that Diana is wrong, and that he can earn his living. He has for a time given up his income and has started out to make his own way. This attempt has landed him, after three months, ragged and penniless, to sleep on an Embankment bench. Here again he meets Diana, also "broke to the wide," as she puts it, and in the gray morning he again proposes to her and she accepts him. So much for the story of the play, which is acted to perfection at the Kingsway. With artistic conscientiousness rare in a "star," moreover, Miss Ashwell has taken care that every character, however small, should be put into the hands of a competent player—for example, we have Norman McKinnell, whom you saw as the old Boer in "The Shulamite," as a policeman with a few lines to say, in the Embankment scene.

The author of "Diana of Dobson's," Miss Cecily Hamilton, is a young woman whose previous record of success as a dramatist consisted of the production of one curtain raiser. Like the writer of "Irene Wycherley," Miss Hamilton sent another short piece to Miss Ashwell, who did not care for it, but invited her to submit a full-sized play. This she did at once, and acceptance was as prompt as in the case of the Wharton drama. If the actress is not deluged forthwith with the manuscripts of the unacted it will be rather surprising, but if she finds among the lot another "Irene Wycherley" or a second "Diana of Dobson's," the time she spends over them will not have been wasted.

Art and Artists.

BY ANTONY E. ANDERSON.

Elmer Wachtel.

Tomorrow will usher in one of the most important—perhaps the most important—art event of the year in Los Angeles. This is the one-man exhibition that Elmer Wachtel will hold for two weeks at the Blanchard gallery. It will be the first show of the kind he has yet held in a downtown gallery. Hitherto he has confined his individual exhibitions to his studio among the picturesque hills of West Avenue 43.

If I should say that Mr. Wachtel is one of the strongest painters of landscape that the West has yet produced, I would be uttering a platitude. We all know this to be true. If I said that he is one of the strongest landscape painters of America, a country proverbially happy in its landscape artists, my statement would be equally true. His work has already begun to take rank with the very best of our time—which is, of course, tantamount to saying the very best landscape of any period.

Frederic Remington, who saw Mr. Wachtel's exhibition at Thurber's in Chicago, last spring, declared these pictures were the finest landscapes he had ever seen. And painters are not in the habit of waxing eloquent over the work of brother artists without due cause. Mr. Remington's enthusiasm impelled him to rush out and bring back a buyer. Thus "Spring," a little masterpiece of painting, enriches the collection of an appreciative Chicago man. It should have remained in Los Angeles. Personally, I regret its loss most keenly, for it gave me many delightful quarter hours when it hung in the artist's own studio.

Undoubtedly, if a landscape painter has the "stuff" in him, California is the one place in the world for him to pitch his umbrella. Nowhere else that I know of can he find such an infinite variety of all that is picturesque and beautiful. Nowhere else are mountains and ocean, hill and valleys, sunshine and shadow, arranged with such surprising care for the absolute convenience of the artist. Sublimity crowds his vision on the right, grandeur rises in dazzling splendor at his left. And the tender intimacies of grassy, wooded hollows are found in prodigal profusion everywhere. The landscapist has no need to hunt very far afield for subjects in California—and especially in Southern California.

Few artists are able to compass the sublimity of a brooding mountain or a dreaming hill on a few square feet of canvas. The most of them, striving feverishly with might and main, only succeed in attaining to the theatrical—which is always dangerously near the ridiculous. The thought was there, perhaps, but the performance fails. Never yet have Milton and Michael Angelo had really successful imitators.

The landscape of California is sometimes awesome in its grandeur and sublimity. Many of our painters have felt this inspiring quality, and a few have tried to put it into their pictures. Or rather, to speak with absolute exactness, they have not tried at all, but have gotten it there, be it little or much, because their love and worship have been humble and sincere. Their mastery of tremendous technical difficulties was almost an inspiration in itself—even though it came through long and painstaking labor. For the true artist is first and last and all the time a worker, notwithstanding the popular superstition about his ease of days. The true poet, whether he uses paint or a pen, loafs and invites his soul only when the divine fire burns very low. Always, the dreamer must be feeding that sacred flame. Standing and waiting, he also serves. If true to his trust, he will not be kept waiting too long.

Elmer Wachtel, then, has been a hard and earnest worker, loving nature with his whole soul, studying her, painting her, early and late. He did not reach his present preeminence as a painter at a single bound. He mounted upward by degrees, slow but sure. He fought dragons of circumstance that would have made a less determined man quail and turn back to the road of easier success. But he saw ever before him an ideal of art that would not be denied. He kept on—and won.

Some of the titles of the twenty-eight canvases, a number of them masterpieces, which Mr. Wachtel will show next week, are interesting in themselves, because they give us an inkling of his ideal. "In the Shadow of the Cañon," "The Majesty of the Hills," "The Monarch of the Hills," "The Solititude of the Hills." The grand and the sublime are found in these pictures, with many lesser beauties of tone, color, harmony of lines, delicacy of sentiment.

I will speak of a few of the individual pictures at more length in next week's Art and Artists. The exhibition is free to the the public. No one should miss seeing these unusual canvases.

Mr. Brown's Exhibition.

This month and will continue till the tenth of April. All the pictures are in oils, and are for the most part scenes of Southern California and the Grand Cañon.

Mr. Brown's work is now so well known to the art-loving public of Los Angeles that comment is probably superfluous. We all know that he is an artist of excellent technical training, a close student of nature, a conscientious worker. In his best work his standard is high. A more judicious weeding out of the second-best canvases for the present exhibit, however, would have raised its artistic value to Mr. Brown's usual standard. A number of the pictures are frankly painted to sell.

Among the pictures which have been seen before, both here and in Pasadena, are "Harvest by the Sea," "Sunset After Rain," "Where Spring and Winter Meet," "Moonrise at Sunset," and "Tranquillity"—all examples of the artist's work at his highest and best. It is a pleasure to be able to linger over these canvases once again. "Tranquillity" gives us a sunset on the Pacific as seen from the shore at Laguna. It is perfect in tone and feeling. The long receding wave is painted with wonderful dexterity and understanding. This, and the "Moonlight at Laguna," another marine, in cool tones of green, are among the finest things Mr. Brown has ever painted.

"Santa Anita Wash" is one of the newer pictures. There is good painting of mountains in it. It has a yellowish-green sky. The sunlight falls hotly and blindingly on the alkali dust of the riverbed. "Sycamores" also gives the brilliant light of summer, this time on red-leafed sycamores that are relieved against distant mountains. There are bluish shadows in the foreground. This picture, skillfully painted, renders certain aspects of our long summer with absolute truth.

In "Lupin Fields," a tender haze rests over the vast expanse of purple blossoms. The picture is the record of a mood of dreamy introspection. "A California Pastoral" is very different in sentiment. It is felt in a big, simple way. Scattered sheep graze on a sunlit slope. There is an old gray-green oak to the right. Long shadows fall across the foreground. The earth shows bare in patches, where the sheep have wandered. The distant mountains dream under a greenish sky flecked with floating white clouds.

The exhibition, which is free to the public, is held at the Bentz gallery, No. 49 South Raymond avenue, Pasadena.

International Studio.

The International Studio for March opens with a profusely illustrated article by Selwyn Brinton on the art of the versatile Emil Fuchs in sculpture, medals, and portrait painting. Exceedingly interesting and valuable to our painters of today is the paper on "Raeburn's Technique," with its many beautiful illustrations, by W. D. McKay, R.S.A.

Special articles are devoted to "A Flemish Painted, Franz Courtens," by Fernand Knopff; "A Danish Painter, Peter Severin Kroyer," by George Brochner. Mr. Kroyer's portrait of Bjornson, reproduced in the studio, is especially noteworthy for its dignity and strength. Another special article is that by Alfredo Melani on "An Italian Luminist, Cario Fornara."

J. Nilsen Laurvik reviews the annual exhibition of the Pennsylvania Academy of Fine Arts, while T. M. W. writes of the eighth annual exhibition of the International Society.

A paper on the new color photography, by Mr. Laurvik; some account of recent designs in domestic architecture, studio talk, the lay figure, and the concluding chapter on "Practical Bookbinding," round out a very fine number of the magazine.

ART NOTES.

An exhibition of paintings by C. Dormer Robinson of San Francisco has just opened at the Kanst gallery, No. 642 South Spring street. It will continue for some weeks. Mr. Robinson shows oils and pastels, ten of the one and twenty-three of the other.

The exhibition of water colors which Marion Kavanaugh Wachtel held at Steckel's gallery closed yesterday. A number of these extraordinary good pictures were sold—though all would have been taken if picture buyers really understood their true value.

John W. Nicoll will show some of his recent landscapes and marines at the Hotel Maryland, beginning next week.

The annual exhibition at the Carnegie Institute Pittsburgh, will open on April 30.

Yamanaka & Co., No. 254 Fifth avenue, New York, are showing a comprehensive collection of Japanese color prints.

The National Academy of Design, New York, opened its eighty-third annual exhibition on March 13. The exhibition closes April 13.

The Copley Society, Boston, opened its exhibition at No. 158 Clarendon street on March 16.

The exhibition of works by the late



The Portal of the Valley.

From a painting by Elmer Wachtel.



Phyllis Dare,

an actress who devotes to charity the sum of $... tographing pictures for her ...

[SPECIAL CORRESPONDENCE OF THE ...]

LONDON, Feb. 15.—People in the United States have very little idea of the intense loyalty to their favorites which is one of the best characteristics of the English theatergoers. Once enshrined in their hearts a player is assured of a generous support the rest of his or her career. No better evidence of this intense devotion could be adduced than the story I have just heard of Phyllis Dare, one of the most popular of the younger actresses here. Although she will not be out of her teens for several years yet she has already a large following that guarantees her an immediate success whenever she appears. She it was who took Edna May's part in "The Belle of Mayfair" when that independent American actress quit in a huff because too much prominence was given to Camille Clifford, the erstwhile "Gibson Girl," who was in the same show. Phyllis Dare is now playing in pantomime in one of the provincial towns but will shortly come to London as a full-fledged star.

The story I hear is that, like many other popular favorites here, she has been charging a slight fee for attaching her signature to the many thousands of post cards which are sent to her for that purpose by her admirers. During the year just passed she collected in this way a little short of $2000, all of which she has devoted to relieving poor families which have come to her notice. Some of these fees are said to be as large as $2.50, while others are as small as 6 cents. There is no fixed figure for the prized signature, the young actress using her own judgment in fixing the price in accordance with the applicant's circumstances.

Now in the United States that story would carry with it a very strong suspicion of the press agent's imagination, but I happen to know that it is true. The amount represents thousands of admirers of the little girl scattered all over Great Britain, some of whom may have seen her but once in their lives, but who swear by her the rest of her stage life and who eagerly watch for new post cards of her.

The picture post card mania has reached enormous proportions in England. Some enthusiastic collectors with money to spare even boast of collections running to 6000 and more cards. The public taste inclines to actors and actresses much more than in the United States, and many collectors leave standing orders with their dealers to supply them with new cards immediately upon publication.

Although Phyllis Dare is a big favorite she is by no means the most popular actress with these collectors. That honor must be accorded to Gabrielle Ray, a young actress who appears under George Edwardes's management and who is now playing in the London production of "The Merry Widow." One firm of picture post card makers has issued no less than 200 different poses of this actress and they are busy turning out others as fast as they can get her to pose.

Phyllis Dare comes second in the number of poses of her that are on the market. About 140 different ones are now scattered about Great Britain. Her older sister, Zena Dare, a great favorite with the "Johnnies" of London, and now appearing with Seymour Hicks, Charles Frohman's London "prodigy," presses her closely for honors, for she looks at one in 100 different ways from the shop windows. Not content with these varying views of the two sisters, the industrious post-card publishers have invaded their home and snapped their mother and father and brother, so that the combined family is responsible for 500 cards.

Some American actresses have ...

Brock & Feagan's

call attention to the artistic engraving of

MARRIAGE INVITATIONS AND ANNOUNCEMENTS

of which they are making a distinct specialty

Inspection invited of the latest correct styles, embodying the highest degree of merit in quality and workmanship

437-439-441 Bro...

e Notable Festivities Incident to Society During the Past Week.



Mrs. W. C. Bennett,
entertained with a morning luncheon and bridge party.



Mrs. Miles S. Gregory,
a bride, and her husband, who were married in Salt Lake City.

young woman who was hostess during the week at a delightful morning luncheon and bridge party.

Box Party at Belasco.

A box party at the Belasco, followed by a violet luncheon at Christopher's, was given Thursday afternoon by Mrs. C. F. Doyle and Mrs. Belle Haecker of the Queen apartments. The table was strewn with many bunches of violets and sprays of maidenhair. Guests were Mrs. H. V. Epperson of Long Beach, Mrs. R. H. Jackson of Long Beach, Mrs. Walter Adams and Mrs. Adelaide MacGregor. Places were marked with corsage bouquets.

Elaborate Luncheon.

One of the most elaborate functions of the past week was the luncheon and boating party at Naples, given by Mrs. M. L. Lee of Hotel Alexandria. Twenty guests were present and luncheon was served at the Pomperian Café. The table was in the shape of an Italian cross, and American and Italian flags were festooned about the room. During the afternoon boating was enjoyed. The party was composed of Mr. and Mrs. A. M. Parsons, Mrs. Davis, Mrs. Schroeder, Mrs. Merriam, and Mrs. Riddle of Long Beach; Mr. and Mrs. H. L. Miller; Mr. and Mrs. C. P. Thompson, Mrs. S. J. Whitmore, Mrs. F. L. Allen, Mrs. Frank Pattee, Mrs. S. A. Floyd, Mrs. I. J. Norris, Mr. Rowan and Mrs. Penny of Los Angeles and Mr. Sercrum of Chicago.

Card Party.

A very delightful progressive five hundred party was given Tuesday evening at the Hotel Woodward by Miss E. Brady of San José, in honor of Mrs. Electa L. Morgan, of St. Paul, Minn., and Mrs. Grosse of San Francisco. The rooms were decorated with pink carnations.

W. W. Club.

The W. W. Club was entertained on Tuesday evening at the home of Miss Helen Best of Glendale.

Delta Chi.

The members of the Delta Chi Sorority and friends were entertained by Mrs. Victor Sandesteed with a supper at Christopher's Thursday evening. A dainty color scheme of yellow and white was carried out in the table decorations, jonquils and white blossoms being combined. Hand-painted cards, ornamented with jonquils, marked places. Members present were Miss Ethel Luke, Miss Elinore Detering, Miss Edna Halboran, Miss Mabel Johnson and Miss Lola Sandesteed.

"500" Party.

Mrs. F. M. Evans of No. 1046 West Thirty-sixth street, assisted by Miss Evans, entertained members of the Penna Five Hundred Club Wednesday afternoon. The home was decorated with California poppies artistically arranged in large Indian baskets. Mrs. Nichols captured the first prize and Mrs. J. P. Feser, of Colorado, the second. Guests included Mrs. Charles Sumner, Mrs. George McClure, Mrs. J. F. Feser and Miss Butterfield.

Mr. Webb to Entertain.

Frederick Webb of No. 1002 South Bonnie Brae street, will entertain twenty of his bachelor friends with a smoker and Dutch supper on Tuesday evening. The decorations will be novel.

Mrs. Wells Entertains.

Mrs. O. M. Wells of the Hotel Queen entertained a large number of guests Friday evening, assisted by her aunt, Miss Ellen McCarthy of Bridgeport, Ct.

For Chicago Guests.

Mr. and Mrs. J. O. Woolard entertained Wednesday evening at their apartments at No. 125 East Twenty-first street, in honor of Mrs. F. Burger and her daughter, Miss Ollie, of Chicago. Progressive hearts was the game of the evening and the prize was awarded to Mr. Knybacher. Wild poppies and ferns were used to adorn the home. Those present included: Mrs. Flora Stephens, Mr. and Mrs. Hugh Sparkman, Mr. and Mrs. Edward Stoll, Mr. and Mrs. Charles Schofield, Mr. and Mrs. Henery, Mr. and Mrs. Frank Evans, Mr. and Mrs. Lawrence, Miss May Barker, Miss May Sullivan, Miss Clara Sullivan, Miss Evans, Mr. Martin, Mr. Kalbach, Edward McCormick and Elbert Stephens.

Dinner Party.

Miss Maude Baker gave a dinner party Tuesday evening in celebration of her birthday. Violet and green were combined in a pretty color scheme. A cut-glass bowl of violets resting on a fern-bordered mirror formed an attractive center piece. Green-shaded candelabra added to the effect, and at each place was a corsage bouquet of violets. Those enjoying Miss Baker's hospitality were Miss Whitehead, Miss Adams, Miss Woolacott, Mrs. Lida Baker, Mr. Adams, Mr. Howard, Mr. Schwitzer, Mr. Baker and Mr. Schwartz.

Surprise Party.

Miss Theresa Mesánova gave a birthday party in honor of Mr. and Mrs. Antonio Buscioiano at the Buscioiano home, No. 848 Yale street, last week. Fifty friends of the young couple were present.

Raymond-Tilley Wedding.

Miss Alma C. Tilley and Leroy Raymond were married Thursday afternoon at the home of the bride's parents, Mr. and Mrs. W. B. Tilley of No. 2670 North Sichel street. Rev. Frank Forbes officiated. Little Margaret Tilley, sister of the bride, was ring-bearer and carried a basket of roses with the ring resting in a large blossom. The home was prettily decorated in white and green. After the ceremony a buffet luncheon was served. Mr. and Mrs. Raymond received many beautiful gifts.

Wedding Party Guests.

Mr. and Mrs. Fred U. Young entertained informally for Mr. Young's sister, Mrs. P. Booth of Iowa. Guests were members of Mr. and Mrs. Young's wedding party. Musical numbers were contributed by Miss Martis Booth and R. Prescott. Later in the evening a dainty repast was served in the dining-room, where violets and ropes of smilax were the decorations.

Engagement Announcement.

Mrs. Robert Osborne of No. 1732 Harvard boulevard announces the engagement of her niece, Miss Mildred Blakey, to William O'Connor of San Francisco. The wedding will be solemnized April 15. The young people will make their home in San Francisco.

"How to Win at Bridge."

Mrs. W. H. Bowden will give a series of illustrated lectures at the Ebell Clubhouse on "Bridge Whist." The first will take place Tuesday afternoon. Patronesses include Mrs. Lewis Clark Carlisle, Mrs. Calvin Seeley, Mrs. George P. Thresher, Mrs. W. M. Wallace, Mrs. Ralph Holmes, Mrs. S. B. Silverwood, Mrs. Harman David Ryus, Mrs. J. H. Goodhue, Mrs. W. T. Covington, Mrs. G. T. Ellis, Mrs. Charles T. Howland, Mrs. H. Mabery, Mrs. A. W. Dallard and Mrs. Stansberry.

At Home.

Mrs. H. P. Christensen of No. 335 North Soto street has returned, after a two months' visit at the home of her daughter, Mrs. C. C. Catron, of Santa Fé, N. M. Miss Julia Christensen, who had been the guest of her sister during the summer, returned with her mother. They will receive their friends the first Tuesdays.

Invitations Issued.

Invitations have been issued by the Alumnae Association of the Kappa Kappa Gamma Sorority for an "at home," to be given at the residence of Mrs. C. B. Woodhead of No. 3025 Vermont avenue. The visiting grand president, Mrs. W. W. Canby, will be the guest of honor. The affair will take place on Saturday afternoon.

Return from Honeymoon.

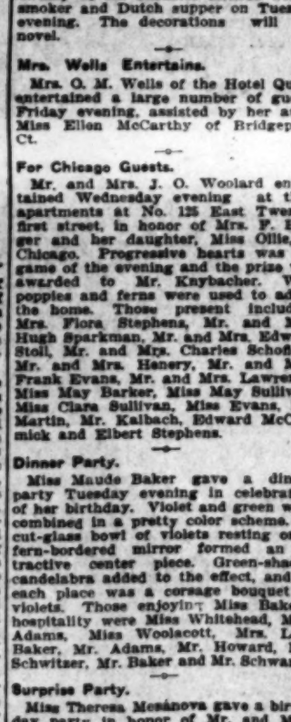
M. S. Gregory, secretary of the Union League of this city, and his bride have returned from Salt Lake, where their wedding took place in a little mission church. Mr. Gregory, who is one of our most prominent young men, both in business and social circles, has won a dainty little woman with sparkling eyes and a wealth of dark brown hair. They will receive their friends in their home on London street after April 1. Later Mr. and Mrs. Gregory will enjoy an eastern trip.

For Mrs. Wever.

Mrs. Stella Wever, whose wedding to W. A. Moses will take place in the near future at the Ebell clubhouse on Figueroa street, was again complimented with a luncheon. Mrs. Carrie Hutson was the hostess and the affair took place in one of the private banquet rooms of Hotel Van Nuys. Covers were laid for ten and beautiful hand-painted cards adorned each place. Violets and lilies of the valley were used in the center of the table and corsage bouquets of the same were given as favors. Among the guests were Miss Alice Gastren, Miss Mae Gastren, Mark Gastren, Mr. and Mrs. Charles Parish, Mr. and Mrs. Frank Johnson and Mrs. Giles Dow.

Evening Musicale.

Mr. and Mrs. G. J. Fifield entertained about thirty of their Bismark, N. D., friends Thursday evening with a musicale at their new home, No. 352 West Avenue 55. The house was



Miss Irene Carter,
in whose honor Mrs. Walter Fisher en-

which was solemnized at the home of th ebride's mother, Mrs. E. Folks, of No. 1436 Courtland street. Miss Helen Boynton and Bell Christopher were wedded the same afternoon at the home of the bride, No. 152 East Thirty-seventh street.

On Thursday Mrs. Joseph Wannop entertained with a Japanese luncheon at Hotel Hollywood, complimentary to Mrs. Stella Weaver. Covers were laid for sixteen, and the appointments were very artistic. Mrs. August Marquis gave a "500" party that afternoon. The affair was in the nature of a farewell, as the hostess plans to leave in the near future for a tour of Europe. Mrs. W. A. Morehouse of No. 754 South Bonnie Brae also entertained with a card matinée. She was assisted in receiving by Mrs. S. W. Strong. Miss Kate Parker and Miss Lou Campbell. Two other popular hostesses of the same day were Mrs. U. T. Clotfelter and Mrs. Will H. Smith, who entertained at the home of the former, No. 731 Rampart street. Mrs. Joseph Maier gave a luncheon in honor of Miss Amy Leonardt, who is soon to be married.

Miss Gertrude Workman on Friday afternoon, entertained members of the Beta Delta Sorority with cards at her home, No. 250 Boyle avenue.

For Bride-elect.

Mrs. Walter H. Fisher of No. 3043 Wilshire boulevard yesterday afternoon entertained with a miscellaneous shower for Miss Irene Carter, whose wedding to H. Percival Oates will be solemnized on April 6 in the First Methodist Episcopal Church. The home was decorated with potted palms and cut flowers. The hostess was assisted by her two daughters, the Misses Rachel and Ruth, both of whom will be maids at the wedding. Guessing games were played and scores kept on cards decorated with cupids.

To Mt. Lowe.

Mrs. Blanche J. Chaffee of Hollywood entertained a number of eastern friends with a trip to Mt. Lowe yesterday. The party included Mrs. Ellen Sayram, a cousin of the hostess, and her son, Alonzo, or Monmouth, Iowa; Mrs. Oswald Sayram, Mrs. Chaffee's sister; Mrs. Helen Earl and Miss Jenale Nixon of Grand Ledge, Mich.

Luncheon at Hayward.

Members of the Rockford College Association of Southern California held their annual luncheon yesterday at Hotel Hayward. Those present were Mrs. Frank Dewey, the president; Mrs. M. L. Hinman, Mrs. William May Garland, Mrs. Rebecca Reynolds, Mrs. James Harvey, Miss Martha Lathrop, Mrs. Robert Haynes, Mrs. Andrew Stewart, Mrs. Lobingier, Miss Emily Reynolds, Mrs. Belle Rice, Mrs. Nettie Stagpees, Mrs. Julia Jones, Mrs. Percy Wadeworth, Mrs. H. H. Markham, Miss Ellen Parker, Mrs. James Gilcrist, Mrs. Cummings, Mrs. Geut, Mrs. Carpenter, Mrs. E. P. Catlin, Mrs. Jennie Miller, Mrs. Carry Brett and Mrs. D. J. Baldwin.

For April Bride.

An enjoyable event of yesterday afternoon was the informal "at home" given by Miss Ida Underhill of No. 528 South Alvarado street. Miss Martha Robinson, who will be an April bride, was present as special guest.

Week End Party.

A merry group of young people are enjoying a week-end party at Bay City. They are the guests of Miss Wynette Bailey of Tenth and Burlington streets, this city. One of them is Mrs. W. C.

OUT-OF-TOWN SOCIETY

Pasadena.

SOCIETY gaiety during the past week has been largely confined to the smaller functions, among which bridge parties and luncheons have been conspicuous. The largest of the former was given Thursday afternoon by Mrs. Walter S. Wright of North Orange Grove avenue in honor of Mrs. Winifred Scripps Ellis, who is a guest of her sister, Mrs. F. W. Kellogg of Altadena, and Miss McCord, who is visiting Mrs. Clinton C. Clark. The drawing-room, music room and library, where the card tables were arranged, were ornamented with quantities of spring blossoms and in the dining-room the table was beautifully decorated in yellow daffodils and yellow accessories being used. The prizes were won by Mmes. C. C. Clark, Lawrence Hurlburt, G. F. Deacon and Miss Ransom. Others present were Mmes. William Stanton, George W. Stimson, E. R. Hull, C. W. Wood, Holloway I. Stuart, W. W. Leithead, W. S. Fletcher, Stauderman, G. W. Randall, P. L. Auten, A. R. Dodworth, Helena Childs, C. C. Bragdon, A. S. Halsted, W. E. Arthur, J. D. Thomson, J. H. Holmes, Ernest B. Hoag, E. J. Pyle, I. B. Winslow, Misses Ransom, Greenwood, Ross, Dixon, Randall, McCord, Wood, Halsey, Ornbaum and Sabin.

Mrs. Robert T. Vandervort was the hostess at a prettily appointed bridge party Monday evening at her home on East Colorado street. Tables were arranged for twenty players and handsome prizes were awarded.

Mrs. Joseph Hixon of Arlington Drive gave two charmingly appointed luncheons this week. The first was on Monday and was complimentary to her mother, Mrs. Copeland. On this occasion purple iris was combined with daffodils in ornamenting the table and the guests were Mmes. William R. Staats, H. Page Warden, Frederick Hanchette, Frank Hixon, George Hixon, Irwin and Miss Irwin.

Thursday Mrs. Hixon entertained Mmes. Lloyd Macy, Harrison I. Drummond, Robert A. Rowan, Charles Crans Perkins, John B. Miller, Robert Pitcairn, George Hixon, John Howard Dews, Waistein and Frederick Hanchette.

Miss Madeline Winthrop Barnes was hostess, Thursday afternoon, at a delightful bridge party, at her home on South Grand avenue. It was to her house guest Miss Margaret Whidden. The drawing-room was gay with jonquils and the prizes were unusually pretty, being daintily made silk bags for holding bridge set and score. Those present were Mesdames Gresham, Henry Vilas, Misses Florence Foy, Gladys Gardner, Irene Grosse, Dierrson, Ruth Miller, Genevieve Stehman, Louise Austin, Cora Auten, Cordelia Stimson, Ethel and Mabel Love and Marjorie Bolt.

The informal tea which is given every Thursday at the Valley Hunt Club was a large function this week and the tea serving was preceded by bridge, several tables being arranged in the card room and upon the terrace. Mrs. H. Sinclair presided over the tea table and among those assisting were Mrs. John W. Hugus, Mrs. J. B. Durand and Miss Bates. There were seventy members present and a number of outside guests.

Mrs. H. H. Trowbridge of Palmetto Drive entertained this week with two small bridge parties, one on Tuesday and the other on Thursday. Upon each occasion tables were arranged for twelve players and pretty prizes were awarded.

Mrs. Lee Knight of South Grand avenue was the hostess Saturday at a small bridge party. Tables were provided for eight players only.

The Valley Hunt Club was the scene of a brilliant gathering Saturday evening when eighty members enjoyed the lecture given by Arthur Jerome Eddy upon his personal reminiscences of the great artist, Whistler. A collation was served later.

The members of the Country Club enjoyed another of their delightfully informal dinner dances Saturday evening.

Mrs. Fred Nash of South Madison avenue gave an elaborate luncheon Tuesday in honor of her guest, Mrs. Isaac Ross of Cohoes, N. Y. Violets were used effectively in the ornamentation of the table, and the motif was carried out with corsage bouquets of violets and violet tulle and accessories. In the living-room white roses and asparagus ferns were used for adornment. After the luncheon the guests enjoyed five hundred and prizes were awarded the winners. Those present were: Mmes. Holloway I. Stuart, H. H. Goodrich, R. L. Whitmore, Augustus Gayford, Charles C. Bragdon, William Douglas Turner, S. P. Sanborn, Carrie Goodrich and Misses Ransom and McHenry.

Mrs. Henry Schlauderman of North Marengo avenue has issued invitations for a musicale on Tuesday afternoon.

Mrs. Harrison I. Drummond Tuesday afternoon gave a bridge party in honor of Mrs. Thomas Curtin of Denver. Four tables were provided, and an Empire fan was awarded the winner at each table. Those participating in the game were: Mmes. C. H. Tulloch, Thomas J. Orbison, Frank O. Wood.



Photos by Mojonnier.

Mrs. C. F. Doyle,
above, and Mrs. B. Haecker, who entertained with an enjoyable luncheon and box party.

Myer Siegel & Co.

251-255 SOUTH BROADWAY

Offer on Monday, March 16.

150 Only, High-Grade Women's

Costumes and Tailored Suits

At One-Third Off

Noted high-class garments, some are exact copies of Exclusive European Models, and every one a 1908 style. For the most these have been received and on display but from 5 to 30 days, so you can readily conceive their newness, as well as exclusiveness.

Space would not allow us to depict 150 styles, nor would description do justice, but, authenticity is warranted, to the minutest part of these High-Grade tailored Garments, if you will examine.

Materials are the very newest in English Woolens, with borders, Imported Cheviots, Panamas, English Serges and Herringbone, Chiffon Broadcloth, in all new shades; also black, blues or browns.

Practical to a degree, as they are of proper summer weights, with linings and interlinings of the Siegel's invincible finish, equal to the best custom made, and yet more chic style to it.

Present regular prices $45.00 to $150.00 each.

Less one-third of equal net ..... $30.00 to $100.00 each

NOTE—This stupendous offering is made to make room in the Siegel suit section which is getting rather crowded with lingerie apparel. The bona-fide one-third reduction is made on 150 individual (no duplicate) styles and on sale tomorrow (Monday.) If any are left they will be sold during the rest of the week, but we would not advise waiting.

Recent Arrivals

Women's Summer Suits in Linens and Imported Poplins, Princess Dresses; also Jumper and Guimpe Dresses in Lingerie, Silks and Wash Stuffs.

Popular Prices ..... $10.50, $12.50, $18.00 to $35.00

Summer Apparel

For Misses and Girls'

OUR showing is replete with Fashion's Fancies and the season's staples, and in inviting your criticism we feel confident that you'll find everything pertaining of attire for the young, here this season, as all past seasons, fully to your expectations.

Piano for Prominent Church.

The Musical Committee of the East Los Angeles Christian Church, after testing many other standard makes, has purchased the

Luncheon.

Miss Edna Barlow of No. 705 West Thirtieth street was hostess yesterday afternoon at a prettily appointed luncheon. Covers were laid for ten. The table was adorned with a large bowl of California poppies. Places were marked with white cards, ornamented with the hostess's monogram and the guests' names in gold. Opera sticks of candy, tied with poppy-colored ribbon, were given as favors.

Box Party and Supper.

Mr. and Mrs. William Cline of Goldfield gave a box party at the Belasco, followed by supper at Levy's, Thursday evening, as a courtesy to Mrs. S. Willard of Chicago. She is visiting her sister, Mrs. Charles Platt of the Lankershim. Among the guests were Mr. and Mrs. M. E. Johnson, Mr. and Mrs. William H. Cline, Mr. and Mrs. Sol Davis, Mr. and Mrs. J. C. Cline, Mr. and Mrs. George McIntyre, Mrs. Willard, Mrs. Robins of San Francisco, H. W. Boyer and Dr. Neal.

"The Thirteenth."

Miss Blanche I. Leonard of No. 2704 Halidale avenue celebrated "Friday, the 13th," by giving a "500" party, to which twenty-three guests were invited, including Mmes. Galbraith, Caroe, Logan, Garcelon, Camp, Woods and Eldred, and Misses Alice and Florence Provard, Mable Townsend, and Josephine Schwartz, and Messrs. Galbraith, T. L. Caroe, B. Logan, E. Eldred, J. Buck, J. Howard, B. Waller, A. McDevitt, J. McDonald, E. Allison, J. Bradish, R. Bartlett and Drs. Garcelon and Block.

At Jonathan Club.

Mrs. Fred L. Alles of No. 1253 Westlake avenue entertained Wednesday with a luncheon at the Jonathan Club, in compliment to Miss Zaida Brown of De Kalb, Ill. The table was artistically decorated with violets. Covers were laid for Miss Brown, Mrs. Rufus Chandler of De Kalb, Mrs. S. L. McCaslin, Miss Rose Nusbaum, and Miss Fay Tratt of Chicago, and Mrs. B. Frank Greaves.

From Boston.

Mrs. Charles Sumner Bigelow of Boston, who has been the house guest of her sister, Mrs. Henry Henderson of No. 1203 Westlake avenue, for several weeks, was joined last evening by her husband. Mr. Bigelow is traveling auditor of the American Bell Telephone Company. Mrs. Bigelow has been the object of much social attention since her arrival.

Luncheon.

Miss Edna Barlow of No. 705 West Thirtieth street was hostess yesterday afternoon at a prettily appointed luncheon. Covers were laid for ten. The table was adorned with a large bowl of California poppies. Places were marked with white cards, ornamented with the hostess's monogram and the guests' names in gold. Opera sticks of candy, tied with poppy-colored ribbon, were given as favors.

Box Party and Supper.

Mr. and Mrs. William Cline of Goldfield gave a box party at the Belasco, followed by supper at Levy's, Thursday evening, as a courtesy to Mrs. S. Willard of Chicago. She is visiting her sister, Mrs. Charles Platt of the Lankershim. Among the guests were Mr. and Mrs. M. E. Johnson, Mr. and Mrs. William H. Cline, Mr. and Mrs. Sol Davis, Mr. and Mrs. J. C. Cline, Mr. and Mrs. George McIntyre, Mrs. Willard, Mrs. Robins of San Francisco, H. W. Boyer and Dr. Neal.

"The Thirteenth."

Miss Blanche I. Leonard of No. 2704 Halidale avenue celebrated "Friday, the 13th," by giving a "500" party, to which twenty-three guests were invited, including Mmes. Galbraith, Caroe, Logan, Garcelon, Camp, Woods and Eldred, and Misses Alice and Florence Provard, Mable Townsend, and Josephine Schwartz, and Messrs. Galbraith, T. L. Caroe, B. Logan, E. Eldred, J. Buck, J. Howard, B. Waller, A. McDevitt, J. McDonald, E. Allison, J. Bradish, R. Bartlett and Drs. Garcelon and Block.

At Jonathan Club.

Mrs. Fred L. Alles of No. 1253 Westlake avenue entertained Wednesday with a luncheon at the Jonathan Club, in compliment to Miss Zaida Brown of De Kalb, Ill. The table was artistically decorated with violets. Covers were laid for Miss Brown, Mrs. Rufus Chandler of De Kalb, Mrs. S. L. McCaslin, Miss Rose Nusbaum, and Miss Fay Tratt of Chicago, and Mrs. B. Frank Greaves.

Piano for Prominent Church.

The Musical Committee of the East Los Angeles Christian Church, after testing many other standard makes, has purchased the

Society.

Draper, Lawrence Newman, Lloyd Macy, Joseph Elixon, Robert Pitcairn, Benjamin Blossom, Harry Thompson, Lewis Flannagan, S. C. Pierce, Charles Russell, Robert A. Rowan and Miss Wilson.

Mr. and Mrs. P. T. D. Wayne of South Madison avenue entertained Monday evening with a card party in honor of Miss Louise Kahler of Chicago, and Miss Lyons of Connecticut. Others present were Mr. and Mrs. William McPherson, Col. and Mrs. L. P. Hansen, Mr. and Mrs. Harry Gochegan, Mr. and Mrs. Van Ornam, Mr. and Mrs. J. W. Shephard and Mr. and Mrs. J. L. Imhoff.

Miss Seamans of Ilion, N. Y., was the guest of honor, Wednesday at an afternoon tea given by her sister, Mrs. Frank Seamans of South El Molino avenue. The affair was characterized by informality and the guests brought their needlework, which occupied them during the earlier part of the afternoon. Miss Seamans is spending the winter at Hotel Green. Those who had the pleasure of meeting her on this occasion were Mmes. H. A. Church, William Boes of Hollywood, George Leach, MacD. Snowball, Ezra Dane, A. R. Kirkwood, J. C. Webster and Misses Crosby, Leach and Stewart.

Mr. and Mrs. John Wood and Mr. and Mrs. Charles Wood of Altadena entertained the E. C. Club at the home of the later Thursday evening with a dinner. The table was adorned with purple and white stock and in the place cards the same color was carried out in the monogram letters. Those present included Mr. and Mrs. George Delevan, Mr. and Mrs. E. R. Sandial, Mr. and Mrs. Root, Mr. and Mrs. George Adams, Mr. and Mrs. J. D. Binford, Dr. and Mrs. Walter Holmes, Mr. and Mrs. William Bartlett, W. W. Bartlett, B. C. Bartlett, Mrs. Lamberton, L. Binford, Mrs. Atwood and Miss Hazel Woods.

Mr. and Mrs. B. O. Kendall gave an informal dance in their gymnasium on South Los Robles avenue, Friday evening, in honor of Miss Joan Sheppard.

Huntington Park.

MONDAY evening, Mrs. Seward H. Force entertained a number of Huntington Court friends with an evening at cards.

Mrs. and Miss Mousel of Huntington Court gave a luncheon Tuesday in honor of Mrs. Menning and daughter Helen, of Des Moines, Ia., guests included Mesdames J. H. McCord, D. N. McCord, J. G. Hill, Seward H. Force, B. M. Wyman, Whitcom and Schuyler.

Glendale.

A FAREWELL dinner was given on Tuesday evening by Mrs. Charles Birket, of Fifth street, to Mr. and Mrs. C. E. Barnard. Covers were laid for Mr. and Mrs. R. D. Goss, Dr. and Mrs. A. L. Bryant, William Goss, Dana Birket, Mrs. P. J. Ferguson and Mr. J. R. Baker of Des Moines, Iowa. On Wednesday Mr. and Mrs. Barnard left for Oklahoma and Kansas City.

Attorney Frank G. Henderson was a week-end guest of Dr. A. L. Bryant.

Rev. and Mrs. Graff, now of Highlands, but formerly of Glendale, visited old friends here last week.

Miss Margaret Cross has returned from Los Angeles, where she was the guest of Mrs. Cecil Norton.

Mr. and Mrs. Gilhart of Ida county, Iowa, were entertained recently by Mrs. D. A. Talbott of Sycamore Cañon. Another guest was Oscar Mores, formerly of Plymouth, Iowa.

Mr. and Mrs. Jesse Stine of Pacific avenue have been entertaining Mrs. Roy Kirkpatrick and children of Pasadena.

Dr. W. A. Lamb, a director of the Los Angeles Arbor Day Association, addressed the ladies of the Tuesday Afternoon Club on "Civic Ornamentation." J. C. Sherer, Mrs. Edgar W. Pack and Mrs. J. N. Witham were also speakers. Decorations were masses of almond blossoms and greenery.

Burbank.

OF SOCIAL interest in the past week was the musicale given by Miss Grace A. Shelton in the I. O. F. Hall Tuesday evening. The hall was decorated with potted plants and greenery, green and white, carried out the flower scheme. Misses Lizzie Johnson and Elsie Ludlow acted as ushers, and Misses Evalion Wood and Gladys Myers as flower girls. Miss Shelton was assisted by Miss Vereda Ellmore, reader, of Los Angeles, and Mrs. John Orth, as vocalist.

Chester Craig entertained the Palm Leaf Club at his home Saturday evening.

Miss Grace Shelton entertained at her home Tuesday evening for dinner Mrs. Carter, the piano instructor of the Los Angeles Conservatory of Music and Arts; Misses Vereda Ellmore and Elvayn Wood.

Miss Carrie Jonas departed Tuesday for Searchlight, Nev., after spending the past month the guest of friends here.

Mrs. Lewis of Ventura spent the week at the home of her aunt, Mrs. Thompkins.

Mr. and Mrs. Harry Graham, Jr., of Pennsylvania will leave the first of the week for their home, after a three months' visit with relatives here.

Mr. and Mrs. H. B. Wilbur returned home Wednesday from Chicago, where they visited with friends and relatives. Mr. and Mrs. W. Wilbur accompanied their son home.

Miss Elida Erickson of Goldfield, Nev., is a house guest of Mrs. Louis Olson.

T. R. Easterday of Pasadena was the guest Wednesday of Capt. Reach.

Mr. Gurley and family of Stockton have moved to Burbank where they will reside.

Mrs. Mary Rose of Chicago is a house guest of Mr. and Mrs. O. J. Stough.

Santa Monica.

MISS CHARLOTTE R. BIGGE was married at her home here Monday to Virgil A. Corson of Pasadena, the ceremony being performed by Rev. Frank Stevens. Pasadena is to be made the future home of the couple.

Mrs. E. Lea and her daughter, Miss Grace, have gone East, where they will be visitors for several months. During their travels they will stop at many of the leading cities.

Mrs. R. Wrigley is a beach visitor from her home in Pasadena.

Mrs. M. K. Harris and daughter have gone to Victorville. The trip was made in the inteerst of the health of the latter.

Mrs. S. Ferguson and daughter are beach visitors from Springfield, Mass.

The luncheon guests of the Women's Club at the regular Monday afternoon meeting were Mrs. Robert J. Burdette of Pasadena, and Mrs. G. J. Mager of Cortland, N. Y. The reception was in charge of Mrs. D. G. Stevens, who was assisted by Mmes. Jessica Clark, Arthur E. Jackson, W. C. Laing and B. A. Lara.

Mrs. E. D. Hough has been spending some time at the beach. Her home is in Riverside.

Mr. and Mrs. W. A. Vale and Mrs. J. W. Smith have returned to their home in San Bernardino, after a visit of a few days at the seaside.

Ocean Park.

MR. AND MRS. V. BILDNER of Spokane, Wash., have been enjoying themselves at the seaside during the past few days.

R. H. Kelley has gone to Murrietta.

FOR PIMPLES, TOO

New Discovery Cures Eczema and Eradicates Minor Skin Troubles Over Night.

A few months ago the dispensers of poslam, the new discovery for the cure of eczema, decided to allow the druggists of the country to handle it. Previous to that time it could only be obtained direct from the laboratories.

Since this change in the method of distribution, poslam has met with the most phenomenal success of anything introduced to the drug trade in the last 30 years. All leading druggists, including the Owl Drug Co. in Los Angeles, are now carrying the special 50-cent size recently adopted, also the $2 jar.

This great success is not surprising when it is remembered that, in eczema cases, poslam stops the itching with first application, proceeds to heal immediately, and cures chronic cases in a few weeks. In minor skin troubles, such as pimples, blackheads, acne, herpes, blotches, rash, etc., results show after an overnight application. Experimental samples of poslam are sent to anyone by mail free of charge, by the Emergency Laboratories, 32 West Twenty-fifth street, New York City.

Wash., are among the pleasure and rest seekers enjoying a season at the beach.

P. J. Simmer of Los Angeles has taken a residence on Wadsworth avenue for the summer season.

J. W. Sipher and family are here from Monmouth, Ill., occupying a Dudley-avenue cottage.

Mr. and Mrs. C. Stone are here from Seattle. They are passing the season in an Ozone-avenue bungalow.

Among the winter visitors to the beach from Minneapolis, is Mrs. C. W. Dewey, who entertained a number of Minnesota friends at her seaside home Tuesday afternoon.

Venice.

DAVID EVANS, chairman of the local fleet reception committee, has gone to Magdalena Bay, where he will extend an invitation to the armada to visit these waters.

W. E. Cavanaugh has come to the beach from Los Angeles and will make his home here.

The Country Club has secured the dancing pavilion and will act as host at a dancing party to be given on the evening of March 25.

The Five Hundred Club met at the Cabrillo Monday afternoon in regular weekly session, when twelve tables were required to accommodate the members and their guests. The winner of the first prize was Mrs. G. W. Champion. Mrs. J. D. MacKinnon succeeded in taking second honors. Mrs. Bertha Cook was awarded the third prize, while the consolation fell to the lot of Mrs. R. G. Wallace.

T. F. Barton will make his home in Coeur d'Alene, where he will at once build a bungalow.

The Pick and Shovel Club is preparing an evening of social pleasure in honor of St. Patrick. It will be given at the ship Cabrillo and will be in the nature of a benefit for the Southern California branch of the George Junior Republic.

Avalon.

AN INTERESTING fraternity has been quartered the past week under the roof of the Metropole. The party comprised Virgil P. Kline, personal attorney of John D. Rockefeller; Harold Swift, junior partner of Swift & Co. of Chicago; L. W. Hill, president of the Northern Pacific Railroad, and R. A. Smith, Mayor of St. Paul, Minn. Mrs. R. A. Smith and Mrs. L. W. Hill are also guests at the same hostelry.

N. Busch and W. Busch of Pasadena are guests at the Metropole.

Dr. J. J. Chote of Los Angeles is a guest of Mr. and Mrs. E. Stanton.

F. Dawson, who was to return East last Friday, has decided to remain in California. Mr. Dawson is at present guest of Mr. and Mrs. P. Reyes.

Charles F. Glore, Mrs. Ernest Eversz and Mrs. Charles Fernald, guests of Harold Swift, are sojourning at the Metropole.

Claremont.

ON SATURDAY evening the gymnasium had been beautifully decorated by the sophomore girls in their class colors for the annual dove ball. The programmes contained a great variety of dances, from the "Rye Waltz" to the "Three-Step." A clever one-act farce, "An Interrupted Proposal," was presented by several of the sophomore girls in the intermission. There was a large attendance, both of college girls and their out-of-town guests.

Miss Grace Thomas of Pasadena has been visiting friends in town the past week.

Mr. and Mrs. C. M. Parsons, Jr., gave a dinner party Monday in honor of their twenty-eighth wedding anniversary. The guests were Mr. and Mrs. C. M. Parsons, Sr., A. J. West, Miss Mabel West, Prof. and Mrs. D. H. Colcord, Miss Colcord, Miss Miriam Colcord and Mrs. George A. Gates.

Alfred Robertson of Montreal, Can., is a guest of his uncle, William Ferguson. Mr. Robertson is on his way to Vancouver.

Mrs. S. M. Kinney has been entertaining as her guest Mrs. J. W. Deitrick of Riverside.

Mr. and Mrs. C. M. Pratt, who came over from Riverside on Wednesday by automobile, were guests of Prof. E. C. Norton and Prof. A. D. Bissell, classmates of Mr. Pratt at Amherst.



Silver Threads

Among the gold! What a story they tell of fast passing years, and youth and strength. It is woman's duty, for her own sake, and for her husband's and family's sake, to retain her youthful appearance. Her influence, happiness, courage, and health depend very largely upon her personal appearance.

It gives us great pleasure to know that happiness has been restored to many homes by our timely assistance.

You need not fear the "silver threads." Nature has kindly provided a simple, cleanly, and perfectly harmless method of restoring gray hair to its beautiful natural color.

MRS. NETTIE HARRISON'S

Four-Day Hair Restorer

Is a harmless preparation that restores gray or faded hair to its natural color without any inconvenience or disagreeable after effects. Not a dye, cleanly to use; free from sediment or sticky matter. Price, $1 a bottle. All druggists.

If you have any defects of skin, scalp or general health, write me. Correspondence solicited.

MRS. NETTIE HARRISON
DERMATOLOGIST.
Laboratory

N. B. Blackstone Co.
318-320-322 S. BROADWAY
DRY GOODS
PHONES EX. 250 M. 250
East Side of Broadway, Between Third and Fourth Streets

Beautiful
Women who know
see it, who can
from the fictitious
ous of their
spring millinery

Exclusive Models in Suits and Co

If exclusive and authentic styles, varied assortments and unquestioned reliability of workmanship and materials anything you will likely choose your spring apparel from these just arrived lines. The showing is now complete branches. Tailored suits of foreign design, and high-class, exclusive modes from New York's best known makers that will not be duplicated.

Suits at Every Price from $25.00 to $175.00

Imported Coats and copies of some of the most famous foreign styles, for street or evening wear.
Jackets, Skirts and Lingerie apparel in all the newest and most wanted types.

Novelty Suits at $35

Beautifully tailored suits of fancy two-toned suiting material in half inch stripes. The new Butterfly-dip coat; plaited skirt finished with a broad fold. This comes in blues, browns and other fancy color combinations. One of the season's particularly strong values, $35.00.

Handsome Skirts

Gored and full plaited skirts of the best of woolen materials in plain navies, browns, grays and fancy woven solid colored shadow stripes, at every price from $6.50 to $17.50

New Black Skirts

Black Voile and Taffeta plain or tucked styles, flare or plaited models, tailored and finished, $12.50 on up to.....

Dress Goods Special—Monday

If you've a dress goods want, tomorrow's the time to fill it and this dress goods department the place. Such values in new Spring goods will not be offered soon again—that you may be sure of.

STRIPED PANAMAS, TAFFETAS, SERGES, MOHAIRS, CHEVIOTS, TOSCAS AND DALMORES.
SHEPHERD CHECKS in black and white and brown and white.
Plain woven, solid colors in VOILES, TAFFETAS, TAMISE, MELROSE, HENRIETTAS, REDONAS, PANAMAS, ENGLISH SERGES, SICILIANS and BRILLIANTINES.
AND DOZENS of NOVELTY MIXTURES in every popular color combination and weave. Special Monday ..... **$1.00** Yard

Main Floor.

Rugs! Rugs! Rugs!

Another Week of High Class Rugs at Money Saving Prices

$17.50 and $20.00 RUGS FOR $15.00. Fine Brussels Rugs in a broad range of colorings and designs; size 9x12. Special $15.00

$27.50 RUGS FOR $23.50. Body Brussels Rugs, 8.3x10.6. Full line of colors. Special $23.50

$30.00 RUGS FOR $23.85. Handsome Axminster Rugs, size 9x12, new styles. Special $23.85

$42.50 RUGS FOR $35.00. Beautiful Wilton Rugs, size 9x12; a new lot just received. Special $35.00

$85.00 RUGS FOR $75.00. Best Wilton Rugs, extra size—11.3x15. Handsome colors and designs. Special $75.00

$2.50 RUGS FOR $1.50. One hundred Wilton Velvet Rugs, 27x54 in., fringed ends. Extra special $1.50

Old Homestead Rugs

We have just received another brand new lot of those popular hand-made rag rugs; handsome, durable floor coverings for any room; beautiful color effects; all sizes. Prices begin at $1.25.

Fourth Floor—Rug Department.

Seasonable Wash Goods

WASHABLE VOILES. Thin, sheer texture for dressy gowns with delicately printed floral designs of every new shade on white grounds. Our 18c grade tomorrow ..... 12½c yard

FINE ENGLISH VOILES in checks, plaids and even stripes, all the soft pastel colorings as well as black, navy, green and tan shades. 35c grade tomorrow ..... 25c yard

WHITE EMBROIDERED Dimity in fancy figures and little dots; one of the season's most exclusive novelties for summer waists. $1.00 a yard and.... 75c

WHITE PIQUE for skirts and coat suits for street or beach wear; dozens of new styles to choose from at 40c, 50c and 60c a yard.

Main Floor, South Aisle.

Art Needlework Specials

Among the stamped articles for nimble fingers to complete, the following get first showing tomorrow. The designs are all positively new:

STAMPED SHIRT WAISTS on nice fine lawn; a dozen not-before-shown designs, each 90c

STAMPED LINEN TURNOVER top collars, all in fresh, crisp, new patterns; 12½c quality, 3 for 25c

STAMPED LINEN butterfly bows, tabs and jabots; patterns to match above collars; 15c and 12½c quality, 3 for.. 25c

NOTICE—We have just received a new and unusually handsome lot of Stamping Patterns for waists, gowns, pillows, centers, etc.

Bring your stamping here and be assured of new designs, prompt and painstaking work, and careful attention to details.

FREE instructions in all branches of needlework each day; classes from 9:30 to 11:30.

Third Floor, Art Needlework Dept.

Sale of Silk Robes and Matin

SOME HALF, OTHERS LESS THAN HALF PRICE

Tomorrow we shall clean out a half dozen complete lines of handsome summer house-garments. Dainty silk Dressing Sacques, Kimonos, Tea Gowns, and Matinees—both long and short styles. The prices in most cases are less than the material alone would cost. As they are mostly light colored, some may be slightly mussed or soiled, but the great majority are new, fresh and perfect. Here's only a hint. See them early:

$10.00 Matinees $5.00

Plain colored Silk Matinees in either loose or tight fitting styles, trimmed tastefully with nice lace, some silk lined, pink, blue, lavender and white. $6.50 to $10.00 styles reduced to $5.00

Handsomer, finer ones of the same styles and colorings, worth from $12.50 to $20.00, reduced to.. $10.50

$8.50 Kimonos $5

Long Silk Kimonos of fancy Japanese figured silk in pinks, blues, lavenders and reds, worth $7.50 to $8.50, reduced to, each $5.00

Nicer ones of the same general style, heavier, finer silks, worth $15.00 to $20.00, reduced to $10.50

$16.50 Tea Gowns $10.50

Beautiful lace trimmed tea gowns of fancy figured silk of a most superior grade; light blues, pinks and lavenders; regular $16.50 creations reduced to $10.50

$39 Robes $19.50

Plain silk lounging robes elaborately decorated with handsome laces; tight or loose fitting styles, blue and pink only. Actual $22.50 to $35.00 garments for $19.50

$16.50 Tea Gowns

Accordian plaited tea gowns of albatross cloth, lace and ribbon trimmed, blues, pinks, lavenders and white, regular $12.50 to $16.50 values reduced to .....

Lawn Sacques

Also ten or twelve dozen plain lawn dressing sacques, dainty colors, all styles.

$1.00 values reduced to 50c.

$1.25 and $1.50 styles tomorrow to 75c.

$3.50 Silk Hose for $2.50 Pair

Only twenty dozen in the lot, so if you would share in the savings you must be punctual.

Beautiful, high grade, pure silk stockings in plain black with ankles or insteps daintily hand embroidered in fancy colored floral designs and little dots. Duplicates of these very stockings in stock now—selling every day, too, at $3.50 a pair. Tomorrow, while they last, pair $2.50

Main Floor, Center.

Attractively P... Linen

50c BATH TOWELS ... Turkish Towels, 22x46; ... good grade, heavy ... value, special 35c.

25c HUCK TOWELS 17... Towels, a really good, ... regular price; fancy ... for 17½c.

$1.75 DAMASK $1.0... Bleached Damask of pure ... broad variety of new ... Monday, $1.50 a yard.

LONSDALE CAMBRIC ... price of Lonsdale Cambric ... Tomorrow we will sell 36 ... 13½c.

Main Floor.



Embroidery Sale Extraord...

TUESDAY—No...

Tuesday we will sell embroideries, and, in so far as VALUES go, this sale promises to cap the climax of all ... Los Angeles women have seen. We'll not attempt a detailed description of them here; one glance at the spec... window tomorrow will prove their merits more eloquently and forcefully than printed words.

They are goods of the higher class—fine Swisses and Nainsooks in bands and flouncings, especially ... Waist Fronts, Corset Covers, Gown Trimmings and Skirts.

There are French, Shadow, Eyelet and Japanese designs; all flouncings and bands to match.

BANDS are 3 to 4 inches wide, none worth less than 50c and from that on up to $1.00 a yard, will be sold in any quantity at, yard **25c**

FLOUNCINGS all 27 inches wide, worth ... to $3.50 a yard, ($2.75 would be a fair average ... these) Tuesday yard .....

SALE TUESDAY. SEE THE WINDOW

Gloves and Parasols
...ARE MANUFACTURED BY...
Gorwit
and sold at factory prices. Largest assortment in city. Parasols re-covered and made to or...



SAMPLE SHOES For Boys and Girls.

J. W. Robinson Company
Boston Dry Goods Store
SO. BROADWAY 235-237-239 SO. HILL ST. 234-244

Our millinery opening is to be on Wednesday, Thursday and Friday—an announcement that will interest all who care to know what the best-dressed women of Paris and New York are to wear this spring.

(Second Floor.)

$2.50 to $5 Parasols $1.50

And the Parasol season hardly begun!

Included in this lot are excellent taffeta silk parasols in both small and large green-and-white checks, some of them with solid green borders.

And white linen parasols, beautifully embroidered, some of which are somewhat soiled; but, as they can be laundered on the frames, the trouble can be easily righted. Plainest of them well worth $2.50 and from that to $5. Choice of the lot for $1.50.

Many new styles in plain and fancy taffetas at $2.50—browns, tans, blues, black and white, pongees with colored borders, and many other desirable shades.

Los Angeles agency for the La Belle Tokio Parasols—the REAL La Belle Tokio with sixteen ribs—SIXTEEN ribs, remember. Dozens of distinctively new designs, prices ranging from $3.50 to $12.

New Wash Goods

New wash stuffs coming every day. Among the latest arriva s are:

31-inch St. Gall Swisses in all-white dots and figures, 35c to $1 yd.

28-inch mercerized linens in plain colors at 60c a yard.

32-inch zephyr ginghams at 25c to 50c.

48-inch French linen in all colors, white and black, at 75c a yard.

27-inch imported Galateas, white stripes on cadet grounds, 30c yard.



$5.00 Black Petticoats $3.95

$3.95 tomorrow for black taffeta petticoats that are exceptionally strong values at their regular price of $5.00. Not "skimpy" in width or in trimming.

(Main Floor, rear of Annex.)

J. W. Robinson Company
Boston Dry Goods Store
SO. BROADWAY 235-237-239 SO. HILL ST. 234-244

Instead of waiting till December to replenish our toy stock we are doing it now.

Large rocking horses, games, balls, dolls, etc., in great variety are already here. Strictly high-class goods, rightly priced.

(Third Floor.)

Toilet Articles at Half and Less

Several little lots of toilet articles came to us at less than half regular rates. The saving is yours.

$1.25 pearl handle cuticle knives at 35c.

50c and 75c vinegarette and perfume bottles with solid brass tops, at 25c.

75c pearl nail files and nail cleaners combined at 35c.

50c and 75c manicure scissors of the very best steel, at 35c.

50c cuticle knives with celluloid handles at 25c.

$1 to $1.50 nail clippers at 75c.

50c pearl-handled files at 25c.

(Facing Main Entrance.)

New Dress Linens

Our Linen Dept. is lavishly stocked with every kind of linen suting fashion favors.

27-inch linen grass cloth—the new coarse weave suiting—75c a yard.

36-inch plain linens, white and cream in the fine and coarse weaves, at 50c, 60c, 65c and 75c a yard.

72 and 90-inch linen sheeting—the most popular linen suiting of the season, at $1.25, $1.50, $1.75 and $2.50 a yard.

36-inch Mommie linen—a very stylish and serviceable suiting—in cream color only, at 75c a yard.

36-inch linen in greens and Copenhagen blue at 60c and 75c yard.

22-inch Russia crash of fine quality—immensely popular for waists, as well as suits—35c a yard.

(Linen Dept., under Annex skylight.)

$5 For $7.50 to $15 Waist Patterns

A hundred waist patterns of fine sheer Batiste beautifully embroidered by hand in a dozen or more designs, at $5 each. Were $7.50 to $15.

(Embroidery Dept., Main Floor.)

New Collars

Plain and embroidered collars in white and cream at 25c, 35c, 50c, 75c each.

$35 to $85 Suits $25

Thirty $35 to $85 Eton Suits go on sale tomorrow at Twenty-five dollars each. Mostly light striped effects in voiles, Panamas, cream broadcloths and fancy mixtures; all with silk lined jackets; many elaborately trimmed with velvet and silk braids.

(Second Floor.)

$2.50 to $5.00 Chiffon Ruffs $1

Twenty or more colored silk chiffon ruffs of the character commonly sold at $2.50 to $5 go on sale tomorrow at a dollar each.

New Trimmings

Every new thing in Dress Trimmings that fastidious dressers will care to see.

$1.75 and $2 Gloves $1.25

16-button length gloves of the finest Milanese silk, with double-tipped fingers, in black and white, at $1.25 a pair.

The very same sorts are sold throughout the United States at $1.75 and $2.00.

New Laces

New 42 to 48-inch nets in navy blue, browns, ecru, white, cream, pink, greys, lavender and black—both plain and fillet effects—at $1.50 to $3.50 a yard.

New allovers in Venise and fillet effects—white, black, ecru and cream—$2.00 to $12.50 a yard.

Ribbons

The new "Dorothy Dainty" ribbons, for sashes and hair bows, are here in seemingly endless variety.

$45 Rugs $35

In buying one of these 9x12 ft. Bigelow Wilton rugs at $35 you make a sure saving of ten dollars, for the very same kinds cost $45 in every rug store we know.

Splendid assortment of Oriental, medallion and all-over designs to choose from.

$52.50 for the same kind in the next smaller size—8¼x10½ feet.

27x54-inch Wilton rugs of the best grade with heavy wool fringe—$5 values—at $4.

Same as above in size 36x63—regularly $8.50—at $7.

9x12-ft. cocoa fiber porch mats; hand made; very durable; reduced from $15 to $10; size 6x9 feet, at $5 instead of $10.

Reversible Brussels Rugs; wool with linen warp; rich dark Oriental and all-over designs, in size 6x9 feet, $5; regularly $8.50.

Size 7½x9 feet, $7.25; regularly.....$9.50
Size 9x9 feet, $8.75; regularly.....$12.50
Size 9x10½ feet, $9.75; regularly.....$15.00
Size 9x12 feet, $11.00; regularly.....$18.50

Third Floor.

Sample Vases at Half

Big sample line of "Amphora" and "Tepletz" Vases in quaint artistic shapes and rich colorings, duplicates of which are being sold at $5, $10 and $15 by the dealers who selected their stocks from these samples. These are to be sold at $2.50, $5.00 and $7.50

Emb'dery Lesson Hours Changed

The hours for our free embroidery lessons will be changed, commencing March 16th, to the afternoon—2 till 4:30.

Among the new ideas in Embroidery Sofa Pillows, Scarfs and Center pieces are:

The Gobelin Embroidery done in the heavy cottons—very effective.

The "Kintergarden" Embroidery—simply an outlining over blue pencil effects, the designs principally in figures and are very quaint.

35 cent Handkchf's 25c

Over two hundred dozen women's handkerchiefs of fine sheer Shamrock cloth, daintily embroidered, at 25c each; regularly 35c.

Generous Savings on Good Bedding

In this climate the need for an abundance of warm bedding never ends, so wise house keepers won't ignore these offerings even if more bedding is not absolutely necessary right now.

Ten-quarter blankets of soft, thick white wool; pink and blue borders; regularly $5; now, a pair.....$3.50

Heavy, fluffy white wool blankets in eleven-quarter size, with wide silk binding; pink or blue borders, $5.50 grade, now.....$4

Eleven-quarter blankets of fine fluffy white wool, with just enough cotton in the warp to prevent shrinking. Regularly $6.50 grade, at.....$5

Eleven-quarter blankets of extra fine white wool, except 5 per cent. cotton in the warp, to prevent shrinking; button-hole stitched ends; $8 values, at.....$6

72x78-inch cotton-filled comforts, covered with best quality mercerized cambric, with six-inch border of silk to match; regularly $5.00, at.....$4

72x78-inch lamb's wool filled comforters; the wool carded in one sheet; covered with best quality silkoline and a six-inch border of silk; specially priced at.....$5

Cotton-filled comforters in double bed size; filling carded in one sheet; covered with dainty silkoline, each.....$1

Same as above, only much heavier, at $1.25 each.

Italian Silk Slumber Robes, in Roman striped effects, at $1.50 and.....$2

(Third Floor.)

New Veils For The Big Hats

Every new shade in chenille and embroiderd dot veilings, 27 inches wide---the kinds now in demand for wear with the big hats --at 75c, $2.75, $4.50 each.

$1 and $1.25 Light Underwear 75c



Men's Shirts and Drawers of light weight wool in white and grey---the sorts regularly sold at $1.00 and $1.25 at 75c a garmen. And highly mercerized cotton underwear at the same price.

$2.50 to $4.50 Vests $1.95

Fully a hundred and fifty vests of fancy madras, piques, cheviots and fine imported vestings that were $2.50 to $4.50 go on sale tomorrow at $1.95.

$1.25 to $2.00 Shirts 75c

Soft-bosom shirts of fine madras, cheviots and Penang cloths—the sorts sold everywhere at $1.25 to $2—are buyable here at 75c, because we took the overstock of the Wachusett factory at a price. Some have separate cuffs, some attached.

Tremendous assortment of attractive patterns to choose from. (Just inside main entrance.)

Oriental Art

Oriental wares of the character that entice art connoisseurs into making frequent visits to the exhibit---a collection in which the commonplace articles made up by the Japs and Chinese for export trade are noticeably absent.

Here you find the richest art treasures that money can buy in Egypt, India, Persia, Siam, Ceylon, Burmah, Thibet, China and Japan.



Out-of-Town Notes.

been active in church, club and lodge affairs.

On Wednesday Mrs. J. A. Buckbee of North Milton avenue was the hostess at a dinner in honor of "Grandma" Martin's 86th birthday, more than a dozen friends of long standing gathering to do honor to this aged lady.

Members of the art section of the Woman's Club held a study morning at Mrs. A. C. Johnson's home Thursday.

Mrs. John T. Kirkwood entertained the members of the music section on Wednesday afternoon.

Mrs. William C. Learmont entertained with a dinner Tuesday evening, the guests being gathered in honor both of her husband's birthday and of the fifth anniversary of their marriage. Covers were laid for ten.

—o—

Montebello.

MRS. W. P. TEMPLE entertained at dinner Sunday, her guests including Mr. and Mrs. Sugg of Downey and James Sugg of Long Beach.

Mr. and Mrs. Calkins and Mr. and Mrs. Earl Powell have each moved into their new bungalows.

—o—

East Whittier.

ON WEDNESDAY afternoon the members of the East Whittier Improvement Club held a literary and social meeting at their clubhouse, the principal paper of the afternoon being given by Mrs. Frank Milbourn.

Invitations have been issued by a number of young gentlemen for a St. Patrick's Eve dance at the clubhouse on Monday evening.

—o—

Hemet.

MISS CAMERON of Ottawa, Kan., the Misses McMillan and Bindley of Pittsburgh, Miss Lawrence of Cleveland, and Miss Dean of St. Paul formed an auto party to Hemet Monday from Redlands.

Mrs. Isabelle Knight has returned from a weeks' visit with friends at Los Angeles.

Mrs. S. W. Lellingwell returned home Wednesday evening from Arlington, where she has been a guest of her sister, Mrs. O. A. Powell.

Mr. and Mrs. W. J. Weatherly left Thursday for San Francisco after a brief visit at Hemet.

Mr. and Mrs. Frank Batchelder went to Pasadena early in the week for a visit with friends.

H. E. Bothin returned to the city Thursday after a week's stay at Hemet.

E. J. Bulgin, wife and children and S. O. Gates and wife of Long Beach have spent the week at Hotel Hemet.

Albert K. Smiley, Mr. and Mrs. Daniel Smiley and Miss Ruth Smiley of Redlands arrived at Hemet Thursday for a few days' visit.

—o—

Corona.

WILLIAM K. ENGLISH and Miss Nora Brown of Corona were married in Riverside Wednesday.

Bert Burns gave a dancing party in Masonic Hall Friday evening.

Miss Phillips of Los Angeles is visiting her sister, Mrs. R. S. Billings.

Mrs. J. D. Angee and little niece left last week for Vancouver, Wash.

Mrs. George Scoville of Elvria, O., is here to spend some time with Misses Mabel and Ethel Scoville.

—o—

San Bernardino.

ERNEST ARTHUR SWANSON, ensign, U.S.N., attached to the torpedo-boat destroyer Perry, is making a brief visit here with his fiancée, Miss Elizabeth Hooper, having just returned from target practice with the battleship fleet at Magdalena Bay.

The home of Mr. and Mrs. F. W. Secombe was the scene of a merry gathering of children Thursday, the occasion being a social given in honor of the eighth birthday anniversary of their little daughter, Grace.

Mrs. Theodore Cohn and Mrs. S. M. Cohn of San Francisco have been house guests the past week with their brother, J. S. Jonas.

Miss Sue Ball, a newspaper worker of Terre Haute, Ind., has been the guest of Mr. and Mrs. J. L. Oakey this week. Miss Ball has been spending the winter in Los Angeles.

Miss Bessie Merineau of Minneapolis is a guest here of Mrs. Edward Lawrence and Miss Millicent Daley.

—o—

Redlands.

THE largest and most elaborate dinner of the season was that given on Thursday evening at La Casa Loma by Mr. and Mrs. C. B. Manville of Milwaukee, who spend each winter here. Covers were laid for twenty-five at a table in the form of a figure 8 in honor of the year. Pure white and tender green were used in the decorations which consisted of white carnations, potted azalias, asparagus ferns, smilax and palms. After dinner cards were enjoyed. The guest company included: Mr. and Mrs. J. A. Kimberly, Mr. and Mrs. William B. Dean, Mr. and Mrs. C. M. Harrington, Mr. and Mrs. W. R. Cheney, Mr. and Mrs. C. F. Rauchfuss, Mr. and Mrs. Elbert Shirk, Mr. and Mrs. W. G. Hudson, Mrs. Mary B. Millin, Mrs. Andrew J. Webster, Mrs. W. Z. Stuart, Mrs. Lewis, Mrs. Hamilton, Miss Cameron and Miss Hamilton.

Mrs. Frank Settelle entertained with a beautifully appointed card party on Wednesday afternoon in compliment to her house guest, Miss Welch of Gowanda, N. Y. Five hundred was played and prizes were awarded to Mrs. W. C. Warner and Mrs. Clyma Lelean. There were sixteen guests.

Miss Lydia Veronica Swartz and Oliver H. Norris were united in marriage on Thursday afternoon at the home of the groom, No. 26 Nordina street, Rev. F. M. Larkin officiating. Only a few intimate friends of the bride were present. Both parties have lived in Redlands for several years and they have a great many friends here. Both are prominent in the work of the First Methodist Episcopal Church.

Mrs. E. C. Sterling entertained with a handsomely appointed luncheon of twelve covers on Wednesday. The table was beautiful in decorations of fragrant flowers and ferns.

Dr. and Mrs. M. W. Hill entertained with a ten-table five hundred party Tuesday evening at their home on Clifton avenue. Handsome prizes were awarded the winners of the game. After the awarding of prizes refreshments were served. Dr. and Mrs. Hill were assisted by their daughter, Miss Edith Hill and son, Dr. Howard Hill.

The guests of La Casa Loma were entertained Tuesday evening when Miss Lucille Saunders and Tom Karl, both former members of the Bostonians gave a recital.

Mrs. Fred Knapp was hostess at a five hundred party given Tuesday evening at her home on West Colton avenue, the honor guests being Mr. and Mrs. Gordon of Missouri, who are spending the winter here.

Mr. and Mrs. I. M. Hough entertained the members of the North Side Whist Club on Tuesday evening. The pretty prizes were claimed by Mr. and Mrs. G. Gerber, who made the highest scores.

Mrs. Charles Lyon was surprised on Tuesday afternoon by a dozen of her lady friends who went to her home in a body carrying with them refreshments. The affair was to commemorate Mrs. Lyon's birthday anniversary.

Dr. J. N. Field, pastor of the First Baptist Church, and Mrs. Field opened their home on West Olive avenue, Monday afternoon for the reception of the people of their church and avenue entertained with a small card party on Saturday evening in compliment to her guest, Miss McNaughton, of Los Angeles.

Mrs. Margaret Craven and Miss Little of Morristown, N. J., were the hostesses at a small but prettily-appointed luncheon given on Saturday at the Olive in honor of Rev. and Mrs. A. Erdman.

Miss Grace Camp celebrated her birthday anniversary Friday and in the evening she was tendered a surprise by a score of her young friends, who took with them well-laden lunch baskets. In the evening Miss Camp was presented with a handsome chocolate set.

Mrs. William Douglass entertained with a pretty little tea Friday afternoon in compliment to her sister, Mrs. Withers of Denver, Colo. Mrs. J. A. Walton received with the hostess and the honor guest and Miss Irene Withers assisted in a general way about the rooms.

Mrs. George Neuls was hostess at an informal afternoon on Thursday at her home on Eureka street. The guests brought with them their needlework and the time was spent in sewing and visiting. In the afternoon Mrs. Neuls served refreshments.

Mr. and Mrs. Edward Farrell who are spending the winter in Redlands, making their home at No. 109 West Colton avenue gave a dinner Friday evening in compliment to Col. and Mrs. D. W. Southerland of Manning, Iowa.

The Crafton Women's Club met with Mrs. N. A. Johnson on Thursday afternoon. The meeting was in charge of the writer's section of which Mrs. Jessen is chairman. Mrs. A. Case read a Chinese story. Miss Nellie Farquhar read an Indian legend and Miss Ida Farquhar read a California story. Mrs. Jessen gave a sketch of the Spanish people.

—o—

Tropico.

MR. AND MRS. J. H. SINCLAIR of Colorado Springs, who are visiting in Los Angeles, were guests of honor at an elaborate dinner party at the residence of Mr. and Mrs. Samuel Ayres of Central avenue, Wednesday. Places were marked with wishbones and violets. Covers were laid for Rev. and Mrs. A. W. McConnell, Mrs. E. J. Risser, Mrs. Charles Nelson, Mrs. W. H. Whallon, Mrs. F. C. Richardson, Mrs. Eliza Moore, Mrs. Louis Wagner, Mrs. Robert Sinclair, Mrs. Nelson Ayres, Mrs. Charles E. Mosher and Miss Harriet Meyers.

Mrs. Charles E. Mosher gave a luncheon, complimentary to Dr. and Mrs. J. H. Sinclair, Saturday, at her home on Tenth street. The guests included Mrs. W. H. Whallon, Mrs. Louis Wagner, Mrs. Nelson Ayres and Miss Samuel Ayres.

Rev. and Mrs. Henry Goodsell entertained a coterie of friends and members of the Edendale Methodist Church, of which Rev. Mr. Goodsell is pastor, with a luncheon at their bungalow, "Bide a Wee," Monday afternoon. Guests were Miss Lillian Post, Miss M. E. Brummel, Miss Edith Klosey, Miss Blanche Post and Brown Mentel.

Mr. and Mrs. Charles Murray are entertaining at their home, the "Snuggery," their daughter, Mrs. Ray Fillman of Oakland.

Mrs. Martha Winne, who is 80 years old, entertained a number of children with a "taffy pull" Friday evening.

Mrs. A. W. Collins, Mrs. Fred Deal and Mrs. Hattie Brewster proved most charming hostesses for the Five Hundred Card Club Monday evening.

Rev. and Mrs. Henry Goodsell had as guests during the week Mr. and Mrs. Jacob Gleason of Santa Ana.

Miss Frances Richardson of San Diego, who was the week-end guest of Miss Phoebe Hickman of Palm Villa, has gone to San Bernardino.

Miss Stella Johnson of Riverside is the house guest of Miss Freda Borthick of Park avenue.

Mr. and Mrs. James King and Nat Ross of Los Angeles were guests of Mr. and Mrs. James Maxwell recently.

—o—

Riverside.

MRS. FRED W. TWOGOOD entertained at a card party at her home at No. 1437 Mulberry street Thursday afternoon. Progressive whist was played, and the prizes, which were pretty pieces of bric-a-brac, were won by Mrs. C. W. Derby and Mrs. George Hounthwaite.

Miss Florence Phillips and Miss Ethel Smith gave a party at the home of Miss Smith on South Main street Wednesday afternoon, in honor of Miss Ada Adair, whose engagement was recently announced. Miss Lena Nelson was awarded a candlestick as the prize in a clever contest which was introduced. The guests were Mmes. Emrick Hewitt, Charles Waite, Stephen McIvor, O. A. Bosley, A. N. Younglove, Frank P. Taylor, Misses Adair, Jean Adair, Xina Adair, Eloise Gundrum, Josephine Seger, Bertha Holmes, Allis Miller, Lena Nelson, Louie Ferris, Maude Waldo, Agnes Baird, Mary Norton, Helen Norton, Enid Lawton.

Mrs. Walter E. Neblett was the hostess at a series of parties given in the past week at her home at No. 259 Orange street. Monday afternoon she entertained at a thimble party, and was assisted by Mrs. Raymond Best, Mrs. Coulter Neblett and Mrs. G. W. Dennis. The guests were entertained with vocal selections by Mrs. C. H. Merrill and piano music by Mrs. Thomas R. Griffith. Tuesday afternoon she gave a card party, with the St. Patrick's Day idea carried out in the decorations and refreshments. The prizes were awarded to Mrs. Milo Twogood and Mrs. George F. Mott. The last of the series was given Wednesday evening. Progressive whist furnished the diversion of the evening. The prizes, a candlestick and smoking set, were awarded to Mrs. George H. Brown and Myron Millice.

Mrs. I. W. Gleason entertained the members and friends of the Y.W.C.T.U. Wednesday evening, at the monthly social of the society.

A dinner party was given by Mrs. A. J. Stalder at her home on West Seventh street Wednesday evening in honor of Miss Emma Garst, who will leave Monday for Danvers, Ill., to become the bride of Ernest A. Hinshaw, March 24. Toasts were responded to by Mrs. H. E. Benton, Mrs. Bertha Hulson, Mrs. Robert Fellows, Miss Carrie Swope and the guest of honor.

The members of Aurantia Chapter, Daughters of the American Revolution, were entertained by Mrs. W. A. Purington at her home on Orange street Wednesday afternoon. An interesting lecture on "Colonial Times" was given by Prof. A. N. Wheelock after the business session.

Miss Maude Chapman returned home Tuesday from a leisurely trip around the world. Her father, D. P. Chapman, who was with her, arrived a few weeks ago. Miss Chapman remaining in the East for a visit with friends on her way home.

Miss Anita Johnson has gone to Los Angeles for a few days' stay at the home of her grandfather, O. T. Johnson.

—o—

Long Beach.

THE members of the Cliff Dwellers' Association of Southern California were guests on Wednesday of Mrs. Edgar Davis on East Ocean avenue. Mrs. George Barndollar read a paper on the archeology of Egypt and Mrs. Leigh told of nineteene years' residence in Rome and Bombay. Mrs. Bonnie White gave several vocal selections.

Mrs. W. G. Walters of Alamitos entertained at a card party Thursday afternoon in honor of Mrs. Almy of Jamestown, N. Y.

Mrs. Walter Hale entertained Monday afternoon in honor of her guest, Mrs. James Holmes of Nelson, B. C.

Mrs. Carrie J. Drake on Wednesday afternoon entertained the Corda Whist Club of which she is a member and at night had a party of friends to surprise her husband on his birthday.

Mr. and Mrs. J. A. Miller entertained a party of eastern friends Wednesday at luncheon, afterward taking them for a tour about the city.

Mrs. J. W. young entertained informally Tuesday afternoon for Mrs. J. C. Cook of Sierra Madre.

As a farewell to Mrs. A. E. Fisher,

Two Ninety-Five for Lingerie Waists

Four styles, beauties every one. Soft, sheer materials, trimmed with fine val. lace. Two styles in silk mull at same price..... $2.95

A Test—Your Gain

The management has decided to try out the different advertising mediums—Monday, we will give a ten per cent. reduction on any purchase made in this store by holder of this slip, upon presentation of same.



We Promise Only What We Can Fulfil

Tailored Suits of Refined Style

From Best Makers, at Remarkable Price Savings

Our New York buyer has sent us the plums only. A varied assortment of women's suits of highest class. Garments of rare elegance, both in style and material. The cloths, imported weaves in plain and novelty effects, and the cut in fashions most desired this season. The suits shown at the left were sketched from models just received. Instead of saying they are worth forty-five to sixty dollars, we prefer to say, judge the values yourself and do not buy unless you consider them *most desirable at* Monday's price.

Thirty-Five Dollars

During our opening week the people of this city and vicinity so thoroughly commended themselves to us by their prompt and hearty indorsement of our methods, that we feel like doing everything in our power to merit a continuance of the many favors showered upon us. We know you appreciate:

Courteous treatment by experienced salespeople. Fittings given by one most expert in the work. Alterations made in a light, sanitary work room by skilled mechanics. Garments finished and delivered promptly at the hour promised. All this we give, and by so doing gain your confidence—and confidence is the backbone of a solid business.

The Fashion Shop For Women

The Knickerbocker
349 SOUTH BROADWAY

Forsythe Ideas For Women

MATHESON BERNER

TO the woman who wants a garment that is perfection in style, in material, in tailoring, in workmanship—the name "Forsythe" is a guarantee of satisfaction.

Our Spring Models in Forsythe Suits, Coats and waists evidence this. They are authoritative so far as style is concerned—the standard by which tailored garments are judged. And every detail of fabric, coloring and finish expresses that smartness and perfection in design and accomplishment which characterize Forsythe garments.

One of the latest arrivals is an exquisite white serge suit, with collar and cuffs hand embroidered in oriental designs. We have many others just as individual. Visit our Women's Department.

New Ideas in Women's Neckwear

Matheson & Berner
Broadway, Corner Third

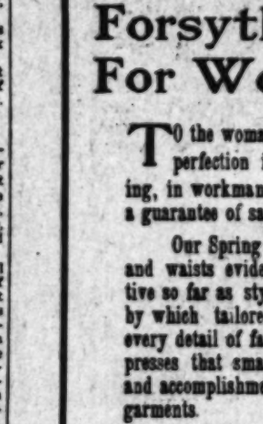
Spier

THIS House progresses continually and successfully toward an ideal, thereby differing widely from the usual Millinery House. Its styles are the best obtainable and are absolutely
RELIABLE EXCLUSIVE and AUTHENTIC
Keeping in perfect harmony with current demands of the best dressers. Whether the hat from
SPIER
is for street use or for elaborate dress functions, it is dependably correct in
DETAIL STYLE BECOMINGNESS and APPROPRIATENESS
THERE IS NO ROOM FOR DOUBT.
Quality and style considered,
Our price is reasonable.
Sole Agent for Crofts.

Spier Inc. *Leading Importer and Ladies' Hatter*
Third Street at Hill Street

N.B.—We are not connected with any millinery firm in the city.

A Skin of Beauty Is a Joy Forever



DR. T. FELIX GOURAUD'S
Oriental Cream
OR MAGICAL BEAUTIFIER

GIVES A FASCINATING AND REFINED COMPLEXION

It is the duty of every woman to preserve her beauty, and even the most beautiful must protect their complexion. A faultless complexion, sweet, pure, and wholesome is something every woman desires and which can be readily obtained by using GOURAUD'S ORIENTAL CREAM. This well known preparation has been highly recommended by physicians, actresses, singers, and women of fashion for over half a century. It renders the skin like the softness of velvet, leaving it clear and pearly white.

GOURAUD'S ORIENTAL CREAM cures Skin Diseases, relieves irritation, soothes and invigorates the skin, beautifies and improves the complexion and cannot be surpassed when preparing for evening attire.

No. 6 FOR SALE BY DRUGGISTS AND FANCY GOODS DEALERS
FERD. T. HOPKINS, Proprietor, 37 Great Jones Street, New York

SPECIAL NOTICE

Our many patrons and friends will be pleased to know that in recognition of the generous response to our announcement we have concluded to maintain our popular price schedule until further notice. This is beyond question the best opportunity to get good goods and high class workmanship at the very lowest prices.

ONE OF OUR SPECIALTIES: Pongee Suits, $25 and up. Also Rajah and Marage Suits.

We desire to state that Mr. Joseph Greene has retired from the firm of A. Greene Son, which continues in business at the old stand, 107½ North Main Street.

A. GREENE & SON,
EXCLUSIVE LADIES' TAILORS
107½ North Main Street. Home A4982. Sunset Main 2698.

NEW IDEAS

Ladies Tailor-Made Suits To Order for Spring and Summer 1908

May be seen at the Bon Ton. Special this month. We will make Rajah Silk costumes from $45 up. Also plain tailored suits from $45 up. You are cordially invited to call and see these splendid values.

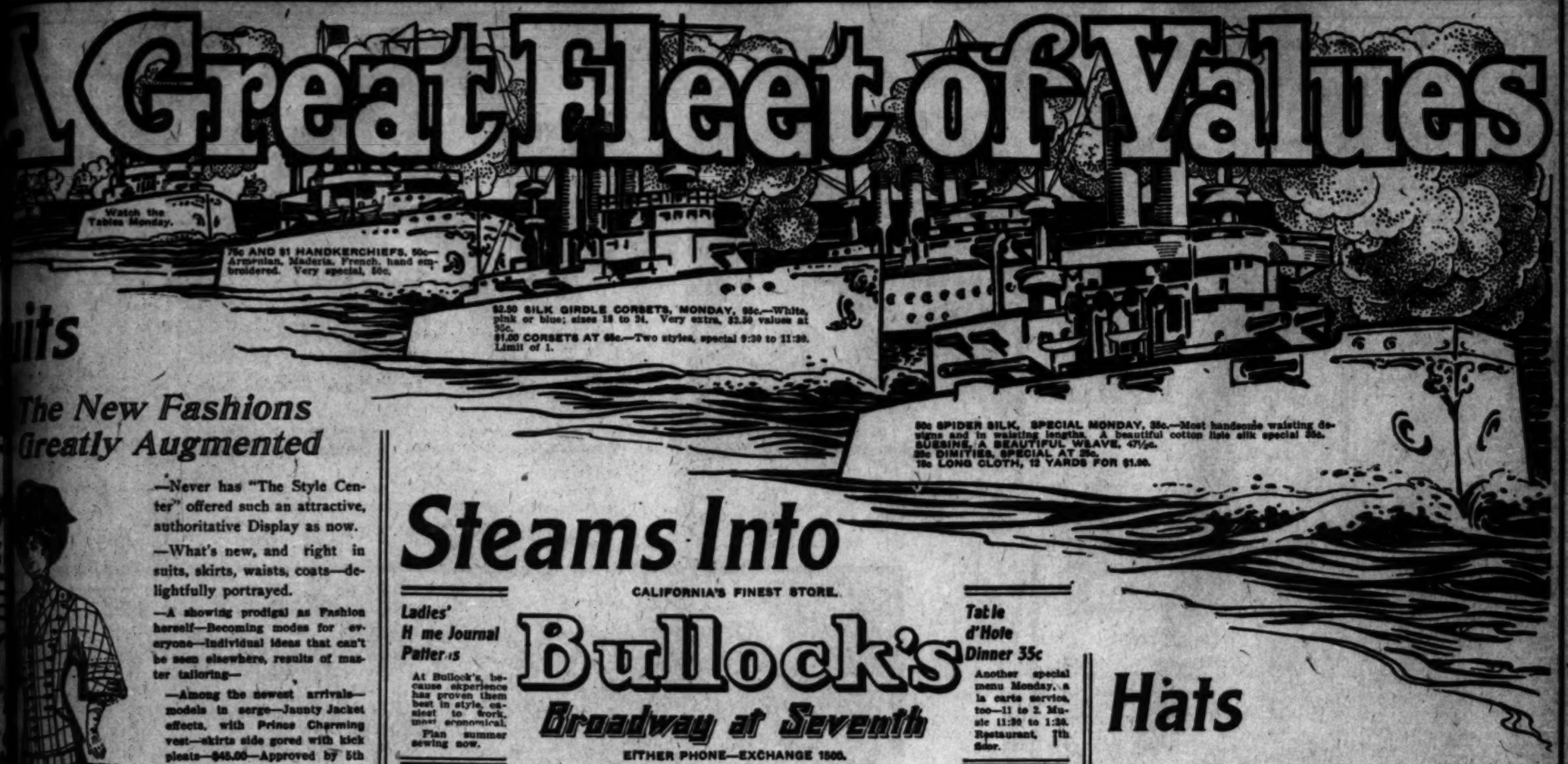
Artistic workmanship and perfect fit is our standing guarantee.

Bon Ton Ladies' Tailors
312 SOUTH BROADWAY 4TH FLOOR

POMONA ORANGE
The New Orange Preserve. At All Good Grocers

PHILLIPS. TAILOR SUITS $25 to $60

A Great Fleet of Values



Steams Into

CALIFORNIA'S FINEST STORE.

Ladies' Home Journal Patterns

At Bullock's, because experience has proven them best in style, easiest to work, most economical.

Plan summer sewing now.

Bullock's

Broadway at Seventh

EITHER PHONE—EXCHANGE 1500.

Table d'Hote Dinner 35c

Another special menu Monday, a la carte service, too—11 to 2. Music 11:30 to 1:30. Restaurant, 7th floor.

And Simultaneously a Great Series of Sale Maneuvers Begin

That are to make the coming weeks of Inauguration month even more enthusiastic than those just past.

We're starting our second year with every pound of energy thrown into demonstrating how thoroughly honesty governs every action this store makes.

What you read in Bullock's advertisement you can depend on.
What you buy at Bullock's, we guarantee.
New merchandise. Great price drives for the greatest day of the year, Monday.

Inauguration Reductions on Jewelry--Half Price

Bright dependable pieces; a rare variety.

$8.50 to $7.50 Bracelets—sterling silver and gold filled, at Half.
$2.00 to $2.50 Solid Gold Brooches and stick pins at Half.
$1.00 to $19.50 Coral Beads; many styles; very special at Half.
$2.00 to $6.00 Lockets and Crosses at Half Price.
$4.50 to $6.00 Gold Filled Beads; uniform or graduated, at Half.
$2.50 to $6.50 Watch Fobs; the best styles and qualities, at Half.
$2.75 to $13.50 Necklaces and Festoons, many solid gold, at Half.
$1.00 to $3.50 Brooches, Barrettes, Waist Pin Sets, at Half.
$1.00 to $2.50 Bead Dog Collars; different effects, at Half.
$2.75 to $7.75 Comb Sets, in amber and shell; richly mounted, at Half.

$20 to $49 Diamond Rings 1-2

Some single stones, some set with turquoise and opals. Real—the pride of our jewelry section has been in its Quality and Difference.

These Half Prices mean exactly half our regular prices.

no mark ups; no inflated values are permitted in this store. Every statement we make is susceptible of proof.

$1.25 to $10 Fancy Mounted Back Side Combs at Half.
$1.25 Gilt Candlesticks at Half.
$2.50 Bronze Candlesticks at Half.
$1.25 Jewel Cases at Half.
$3.00 Mirrors at Half.
$6.00 Smoking Sets at Half.
$2.50 Cigar Lighters (brass) at Half.
$9.00 Toilet Sets at Half.
Traveling Rolls at Half Price.
Sewing Sets at Half Price.
48c Pictures at Half.

And a great list of other jewelry items. Half Price the slogan for a great Jewelry Sale Day Monday.

Great Special Purchase of 75c Sheets--to Sell at 55c

Slightly imperfect; seamless. Sizes 90x90, 81x99, 81x90. 3-inch hems. Torn and ironed. Faults so small they are hard to find. A limited number, so we limit the sale. Four to a customer. No phone orders. Extra 75c sheets very special at 55c. Basement.

42x36 Linen Finish Cases at 11c

Very heavy muslin and extra well made. Big basement feature Monday at 11c.

Pillow Cases Limited Number 6 1-4c

Full bleached. No phone orders. Limit 4 to a customer. Special 6¼c.

36 in. Blea. Cambric at 6 1-4c

and muslin; lengths 1 to 10 yards; some much better than others. No phone orders.

Continuing the Greatest Sale of Women's Oxfords and Slippers ever held in Los Angeles---Monday, Basement, $2.00.

Best News Summer Underwear We Have Ever Printed---Monday

Standard good garments for men, women and children. Values that are really wonderful. No phone orders.

50 Balbriggans Special Monday..... 35c

Balbriggan shirts and drawers for men; every size. 50c values at 35c.

$.2 C oper Garments at 75c

Men's form-fitting ribbed underwear, blue or white, very special, 75c.

Women's 25c Underwear 15c

Monday only; choose from 6 styles—Jersey ribbed, light, pure white garments. Limit 4 garments.

Women's 10c Undervests 5c

Low neck, sleeveless, taped neck and shoulder; while the quantity lasts—Half price, 5c.

Women's 19c Undervests. 10c

Low neck, sleeveless, swiss ribbed, silk taped. 19c values; very special at 10c.

Women's 25c Vests at 15c
Women's 35c Ves's at 25c
Children's 19c Garments 12½c

Hats

Style Value Supreme
A Brilliant Exhibit



of beautiful new models will be made Monday. Among the most sriking color favorites are Copenhagen blue and cerise in stunning models. Exclusive designs at $16.50 and $18.50.

Never have we seen such a completely attractive display. Every hat on the second floor deserves its own attention. Supreme in style value. Every hat is the result of careful, studied thought and work, to make Bullock Millinery set a new standard of style. Visit the 2nd floor Monday. Some street hats at $8.50. Another center for interest.

We will Make You A Skirt, Any Style . . . $2.00

An Inauguration proposition just for three days—Monday, Tuesday and Wednesday. Buy material to cost $1.00 a yard or more and we will make you any style pleated skirt for $2.00.

Choose the skirting from among the splendid new weaves that have been flooding in the past week. A plentiful display direct from the fashion centers.

58-in. Calcutta Panama $1.65.—The season's newest woolen, a rough Pongee, like weave in Copenhagen, navy, brown and black.
44-in. Eolienne at $1.25—Soft, lustrous silk and wool—10 different colors.
50-in. Chiffon Panama $1.25.
52-in. Chevron Suitings $1.50 in gray, mode and blue.

42-Inch Suiting $1.25 Value 85c

5 pieces of light colored suitings, very pretty stripes and checks. Real $1.25 values at 85c.

New Cream Woolens

52-in. Sicilian at 75c
44-in. Crepe Egypta..... 75c
44-in. Melrose at $1.00
44-in. Chevron Serge $1.25
42-in Striped Serge $1.50
Extra values every one.

New Black Weaves

52-in. Panama $1.00
42-in. Voile at 50c
40-in. Silk and Wool Poplin..... $1.50
45-in. Wool Taffeta $1.00
40-in. Sicilian 50c
45-in. Sicilian 75c

Plain Gingham Aprons Of Amoskeag Made . . Free

We sell you the cloth 8 1-3c yd. and make you a plain hand apron free. If you desire a mother Hubbard or Tub apron, a slight extra charge. No phone orders and limit 2 aprons to a customer. An Inauguration Extra to bring customers to the Basement.

Inauguration Values On Wanted Stationery

Commencing Monday—a great list of wonderfully reduced prices for Inauguration Month—To users of high grade correspondence paper, and to all those who need stationery an unequaled opportunity—Among the values:

8c Composition Books.....3 for 10c
8c Writing Tablets .....3 for 10c
10c Writing Tablets 7c
15c Writing Tablets 13c
25c Writing Tablets 17c
30c Eaton Hurlbut's Box Paper, Twill Foulard 19c
50c Eaton Hurlbut's Box Paper, Gentlemen's Club 34c
50c Eaton Hurlbut's Box Paper, Ole English Bond 17c
35c Eaton Hurlbut's Box Paper, Highland Notes 21c
35c Eaton Hurlbut's Box Paper 23c
50c Eaton Hurlbut's Box Paper 33c
5c Crepe Paper 3c
25c Glass Ink Wells 15c
75c Carter's Library Paste, quart size 30c
35c Carter's Library Paste, 8 oz. size 21c
10c Carter's Library Paste, 4 oz. size 7c
10c Carter's Mucilage, 4 oz. size....7c
10c Sanford's Ink, 4 oz. size 7c
15c Post Card Albums 11c
50c 300-Page Blank Books.....34c
25c 100-Page Record Books 15c
25c 200-Page Day Book-Journal or Ledger 19c
25c Playing Cards, extra fine.....17c
5c to 10c Lead Pencils, large assortment .....2 for 5c
1c Lead Pencils, rubber tipped..8c doz.
25c Tally and Place Cards.....15c doz.
25c Newman's Information Guide, 220 pages 15c
25c Newman's Map of Los Angeles 15c
5c Crayola Crayons 3c
10c Carter's Library Tube Paste ...7c
25c Shamrock Paper, pound packs. 19c
25c Paper Napkins.....15c per C

An Unequalled Sale of Fine Sets of China



—100-Piece Dinner Sets—Haviland, French, German, Carlsbad. Every good make. $35 sets at $22.50—$25.00 sets at $20, and so on. It's a value gathering that should be taken advantage of by everyone who needs a new china set and wants to save money.

—A great spread of tables given over to them in the Basement Monday.

$35 Dinner Sets 100 Pcs. Haviland $22.50

Half a dozen different decorations. Gold handled, genuine Haviland, the best of all china. Sale price $22.50.

$25 French China Dinner Set $20

Hundred pieces in the latest shapes. Rose decorations, with wreath border in green. Special $20.00.

$22.50 China Dinner Sets..... $18.50

100 pieces. Pink decorations. Dishes for 12 people.

$17.50 Set German China, Special .. $13.50

A splendid $17.50 dinner set. 100 pieces, in the late shapes and decorations. $13.50 set.

$15 Dinner Sets, 100 Pieces, Special $12.50

Carlsbad china. The pretty rosebud decoration. Dishes for 12 people. Special $15.00 value at $12.50.

$20.00 German China Set at ... $15

100 pieces. Scalloped border decoration Dishes for 12. Special $15.



Emb'd Sofa Pillows at 1-2

A beautiful assortment of regular $4.00 to $10 sofa pillows. Special Monday at ½ price. A great offering. 4th floor.

$1.65 Battenberg Pieces at $1.25

Hand-made 54-in scarfs—Stamping of all kinds. Promptness a feature. Leave embroidery orders now.

New Cut Glass Specials Monday.

Beautiful pieces.

$3.50 Sugar and Creamer $3.00—Chrysanthemum cutting.
6-in. Nappy $1.50—Choose from 2 patterns.
$5.00 Bowl $4.25—9-in., very finely cut.
$1.50 Set Celery Dip Salt Cellars—Two shapes.
9-in. Bowls $3.25—Whirlwind cutting.
Celery Trays special $4.00—Basement.

Society.

(Continued from Sixth Page.)

...o has left for her new home in Ven... a reception was given Monday in ...r honor at the home of Mrs. Stephen ...wnsend, on Cedar avenue.

Mrs. Harry H. Haas of Highland ...rk is a guest of her parents, Mr. ...d Mrs. C. D. Paine.

...ed Mrs. George F. Housewerth ...turday evening entertained a ...ty of former Iowa and Nebraska ...ends.

Mrs. D. M. Cate on Wednesday en...rtained at luncheon the members of



Colton Girl Honored.

...s Fannie Reeves, for whom a so...cial function was given.

...e original House Committee of the ...ell Club.

Mrs. M. Leigh of the Kennebec en...rtained at an all-day party at Naples ...esday.

Mr. and Mrs. Howard Walker enter...ined Sunday at noon dinner for out...town friends. Covers were laid for ...ve.

Mrs. J. T. Thompson entertained Sat...day evening at 6 o'clock dinner at ...r home on Cedar avenue.

Mrs. Mary Nugent entertained ...nds last week in compliment to Miss ...seman of Maple Creek, Western ...ada.

Miss Ruth Bishop entertained a com...ny of friends Friday.

Mrs. L. Tice-Andrews of Escondido ...s the week-end guest of Mrs. A. R. ...terfield.

Miss Minnie L. White and Francis ...ilbur were united in marriage Fri...y at the home of Rev. Robert Clel...d in Carroll Park.

Mr. and Mrs. John Mattison of Tem... avenue entertained at dinner ...dnesday evening.

Mrs. F. L. Vore entertained the La...s' Aid of Bennett Church on Satur...y afternoon at her home on Signal ...ll.

Mrs. Herbert L. Smith and daughter, ...atherine, of Pismo Beach are the ...ose guests of Mrs. E. H. Jackson ... East Anaheim street.

Intimate friends of Mr. and Mrs. ...arles Buffum enjoyed an informal ...ening Thursday at their new home ... Atlantic avenue.

Mrs. Buckland, entertained Friday ... dinner in honor of Mrs. James Mc...ven and daughter of Rossville, Iowa.

Miss Lois Holton gave a musicale of ... informal nature Friday evening at ...e home of Mrs. Mathew Howell in ...rroll Park.

Mrs. A. H. Speer of West Eighth ...reet was hostess Tuesday at a lunch...n in honor of Mrs. John Jones and ...rs. John Maxwell, of Braddock, Pa.

Mrs. A. R. Porterfield entertained ...ednesday evening at her home on ...st Ocean avenue in honor of Miss ...ristine McEwen of Wellsville, N. Y.

Mrs. Wendell Frank of Cedar avenue ...tertained a group of ladies at an ...formal afternoon Tuesday.

...n Pedro.

MISS EDITH DANIELS gave a dinner at Point Firmin Tuesday evening for Misses McCarthy, ...ok and Smith and Messrs. Wood, ...rinaus, Gross and Brouse.

Mr. and Mrs. P. J. Whichman of ...icago visited friends here during the ...ek.

Mrs. Charles Hackenson entertained ...e members of the Home Sewing So...ety at her home on Mesa street ...esday afternoon.

Mr. and Mrs. George R. Polk are ...iting relatives in San Diego.

Frank Bollman has returned from ...gene, Or.

Mrs. Minnie Ritch of Santa Ana is ...e guest of Mrs. V. Chesbro.

Miss Hazel Rogers of Provo, Utah, ...s the guest of Miss Dolly Knight, on ...enth street, recently.

The members of the Priscilla Club ...re entertained on Tuesday afternoon ...y Mrs. J. A. Elliott of Palos Verdes ...rest.

THE SUBSTITUTIONIST.

Did not Appreciate the Argument When It Was Aimed at Himself.

[Success Magazine:] The poor but near-honest young grocer had sold a bill of goods to the testy old gentleman, whose daughter he intended to ...rry with his hand and shop, and for the first time in his business career he was troubled at being obliged to name ...f "Blink's Codfish" for Jink's," and "U-needa-scrub" when "U-auto-wash-with Soap" was distinctly specified. In the stony silence with which his stock arguments were received, he felt a totally new sensation which must have been embarrassment.

That evening when the suitor called, he was met at the door by the old gentleman, who ushered him into the parlor and, ignoring all hints about Miss Virginia, persisted in eulogizing his wife's elder sister. The young man fidgeted in his chair, and as he saw no way to lead to the momentous thing he had to say, decided to blurt it out and have done with it. Had not Virginia said archly, "ask papa—if you dare," and was not "nerve" his principal asset?

"Mr. Grouch," he began, "I have come to ask your consent to my m-m-marrying your daughter."

"I'm sorry," responded the old man pleasantly, "but Virginia's out just at present. In fact, there has been so little demand for her lately that we have decided not to keep her in the future."

"Wh-what!"

"But we have plenty of her Aunt Maria on hand," he continued, persuasively. "She's only forty-seven, and has two sets of teeth that cannot be told from the genuine a little way off. I'll admit that she's not as well known for beauty or vivacity as Virgie, but then she has substantial virtues that need no advertising; for instance, she makes better rag carpets than any other woman in the county."

"B-but I don't want any rag carpets; I prefer——"

"She's very thrifty and saving," the father continued, ignoring the interruption, "and she won't cost you half as much to keep. Suppose you take Aunt Maria; I know you'll like her better than Virginia when you get used to her. Although she's not just what you asked for, I can assure you she is in many respects superior. Just to introduce her, I'll make a special offer. I'll pay for the license and settle for the preacher to get her off my hands. You'll find she's not only just as good as Virginia but considerably ...

Manufacturers & Importers-Sold

New Waists

$1 White Lawn Waists 59c



30 dozen; excellent quality material nicely made, perfect fitting garments trimmed with pretty embroideries; all sizes.

$5 and $6 Lace And Silk Waists $3.98

100 garments including taffeta silk in all wanted colors, also black; handsome lace waists in white and ecrue.

69c for $1 and $1.25 Undermuslins

300 pieces selected from our regular $1 and $1.25 lines for Monday's selling; gowns, chemise, and corset covers of the finest materials with dainty and serviceable trimmings.

COUNTERS & SHELVES CROWDED DAILY

Manufacturers & Importers-Sold

White Goods

$1.50 English Long Cloth 12 Yards $1
Full 36 inches wide, extra strong quality, soft chamois finish; special Monday only.

25c White Dotted Swiss 12½c
Short lengths in an excellent quality sheer white swiss in small and medium sized dots, very desirable for summer waists.

35c Embroidered Batiste, Yard 29c
A splendid assortment of stripes and plaid patterns, with small embroidered figures; very fine quality, all white.

50c White Plaid Batiste 35c
Very sheer and dainty are these corded plaids; small, medium and large size designs; the latest wash weaves for waists.

BARGAIN CARNIVAL THROUGHOUT DEPT.

Manufacturers & Importers-Sold

Underwear



Infants' 25c Vests at 12½c
Fine quality jersey ribbed medium weight, finished seams; pearl buttons, several sizes. (Monday only.)

Women's $1.25 Underwear 59c
1000 sample garments; jersey and swiss ribbed; union suits and separate garments; medium and light weight, with high neck, low neck, sleeveless or with long sleeves; knee length, cuff or lace trimmed; hand crochet front and yokes.

$4 Pure Silk Underwear $1.50
The celebrated "Kayser" and "Lewis" silk vests with hand crochet yokes and straps; pink, blue and white. (Monday only.)

WE INVITE COMPARISON OF PRICES

Manufacturers & Importers-Sold

Domestics

10c Percales, Special Monday 5c
White grounds with small black figured stripes and plaid patterns; yard wide; regular 10c quality.

20c Scotch Flannels, Yard 10c
Pink, blue, navy and tan colored grounds with pretty striped patterns; 27 inches wide.

50c Printed Silk Mulls 25c
Dainty materials with white or colored grounds in pretty floral designs; suitable for evening dresses.

20c Dress Duck, Yard 10c
Full yard wide; an excellent quality white grounds with stripes and checked patterns.

25c Paris Tissue Batiste 12½c
Pretty patterns in brown, navy and cadet with colored stripes and checks; also white grounds with fancy plaids and stripes.

MEET YOUR FRIENDS IN LADIES' PARLOR

Manufacturers & Importers-Sold

Men's Hats



Manufacturers' $2.50 Sample Hats 98c
The manufacturers' cost price is $1.50; 50 dozen samples of high grade fur felt hats in colors only; one to a customer.

Men's $3.00 and $3.50 Hats $1.85
The assortment includes both derbies and soft shapes; the best hats from one of the largest factories in America; a special offer for three days, Monday, Tuesday and Wednesday

$1.50 Auto Leather Caps $1.19
Real genuine leather with patent leather visors.

50c Golf Caps 29c
All wool caps for men and youths; silk lined; all sizes.

WATCH OUR WINDOWS DAILY THIS WEEK

Manufacturers & Importers-Sold

Stationery



2½c roll for crepe paper, 10-foot rolls, full width, bright colors, regular price 10c.

15c for postal card albums, bound in cloth and gold; holds 200 cards; regular 25c.

25c for Eton Hurlbut's Galway linen, Blenheim & Whitley envelopes, 4 sheets and 24 envelopes, regular 35c.

15c for Empress linen writing paper, 100 sheets in package; regular 25c.

5c for dozen lead pencils, with rubber tips; regular price 10c.

59c for Webster's Library Dictionary, patent index, containing 100,000 words, definitions and synonyms, well bound, regular 85c.

LOTS OF OTHER BARGAINS HERE

Manufacturers & Importers-Sold

Leather Goods

5c for Silk and Wash Belts Worth to $1
Odds and ends from the belt department including wash belts, crushed silk belts, leather and girdle effects; regular values to $1.

39c for $1 Carleton Bags
Have heavy metal frames in gold and gun metal; seal and walrus grain leathers in all colors.

69c for Music Folders Worth $1
An excellent quality walrus grain leather; double strap handles; special Monday only.

Photos—Music

ALL FILMS BROUGHT TO OUR PHOTO SUPPLY DEPARTMENT MONDAY WILL BE DEVELOPED FREE OF CHARGE.

10c for dozen cyko postal cards (print at night) or 4x5 cyko paper, regular price 15c.

$1.75 Pyrography Outfit $1.39
A very complete outfit with extra fine platinum point and bulb; handle, bottles, all in a nicely designed basswood box.

THE MERRY WIDOW VOCAL SCORE, CONTAINING THE WALTZ AND EIGHT FAVORITE SONGS..... 10c

PRICES SMALL, VALUES BIG—OUR STORY

Manufacturers & Importers-Sold

Notions

5c for 5 cards hooks and eyes, black or silver, assorted sizes; rust proof, worth 10c.

10c for fine hair rolls, brown, blond and gray; all popular lengths, worth 15c.

10c for pair "Goodwin" dress shields, full dress style, every pair guaranteed; worth 25c.

12½c for women's supporters, pad, hook on, sew on or pin on, choice colors, satin pad, silk web, worth 35c.

10c for card assorted buttons fancy metal, jet, gilt and white pearl, all sizes and styles, 4 to 12 to card, worth to 50c.

Mission Perfume, Ounce 50c

True lasting odors in Violet, Rose, Lilac, Jockey Club, Carnation and Heliotrope; with every ounce we give free a dainty atomizer, worth 25c.

Drugs

50c bottle Wakelies Carmeline for the complexion; no phone orders..... 29c

15c cake Kirk's Juvenile soap; limit one box; no phone orders..... 9c

50c bottle Hamburger's Olive Oil, absolutely pure, 8 ounce..... 35c

65c Rubber Gloves, finest rubber; all sizes, pair..... 41c

AND A HUNDRED SIMILAR OFFERINGS

Manufacturers & Importers-Sold

The Basement

$23.75 Talking Machine at $12.



Include 6 10-inch records and 300 best needles; the "Excelsior," guaranteed to be the equal of any $20 and $25 machine made; noiseless motors, can be wound when running, will use any size disc record, latest improved sound box, clear as a bell; no mail or phone orders.

$2.25 California Coaster $1.69
23-inch top board, selected wood, painted red, hardwood bolster gear; 12 and 14-inch wheels; no mail or phone orders.

Manufacturers & Importers-Sold

Crockery

18c For Set of Six Tumblers Worth 25c
Thin blown water tumblers, table size, best quality; limit one set; none delivered except with other goods.



11c For Jardinieres Worth to 30c
7½-inch royal blue, heavily glazed both inside and out; none delivered.

20c For Water Pitchers, Worth 25c
Best crystal glass, heavy handle, well shaped spout.

$1 For Art Vases, Worth $3.00
A large assortment of dark brown vases heavily underglazed; the newest and finest assorted designs; different shapes.

$2 For Art Vases, Worth $5.00
Some of the finest pieces of art ware shown in the city; finely decorated, well underglazed.

VISIT HAMBURGER'S EVERY DAY THIS WEEK

Manufacturers & Importers-Sold

The Basement

$1.50 Hammocks at 98c
Very strongly woven of good quality three-ply cotton thread; 54x84 inches in size; complete with pillow and concealed spreader. (Monday only.)

$10 Reclining Go-Carts 6.50
All rattan with reclining back; patent adjustable front dash; upholstered cushions; ruffled parasol, rubber-tired auto wheels; no mail or phone orders.

$11.49 Lawn Swings at $8.50
Double seated holding four people; adjustable seats and back, rich vermilion frame; natural seats and footboard; no mail or phone orders.

Manufacturers & Importers-Sold



Our Platform

"What Others Advertise, We Sell For Less."

No false claim. Ask here for whatever others may advertise, and we will sell it to you for less money, if the article is a recognized brand. If we haven't the same thing, we will give you better merchandise at their price.

Watch the windows and the counters this week. The bargains are so many that we will have to rely upon announcing them in that way. It will pay you to visit the Hamburger Store every day.

READ THIS SHORT STORY

Manufacturers and importers in the East prepared during the winter months for spring trade. Many had goods on hand. Many had given orders for spring goods. Owing to the financial condition we have taken advantage. Our New York buying force, together with buyers in Los Angeles, who made special trips East, who made special gain offerings for cash. Hurry shipments have landed them all here, and have overflowing. All room and at once. This week has therefore been set aside for the greatest of Los Angeles. We simply overflows with them. As soon as any one lot is exhausted, another will be shoppers will find

WHOLE WEEK OF UNPARALLELED UNPARALLELED

Millinery : Imported Flowers



$18.50 Dress Hats at $9.50

Special Monday only; 50 exclusive styles, no two alike, the large "Merry Widow" included; are of straw or Rajah silk, others trimmed on pressed shapes of Tuscan milan or chip braids with the finest French roses or wings; cannot be duplicated under $18.50.

$10 Street Hats at $4.45

Just 50 of these in the choicest styles showing in the city; all new shapes; all colors and black trimmed with wings or flowers; no two alike; no alterations on any one and none sold on approval; every one a $10 hat.

6000 Bunches American Beauty Roses

Import Sale--Prices Just About Half

The finest French roses in natural American Beauty colors; these flowers are now considered the most popular and wanted trimmings for the "Merry Widow" sailors as well as other of the new spring styles; many of the bunches of roses have foliage and buds; the prices are as follows:

$1 Bunch American Beauty Roses 49c

Others Priced at About Half as Follows:

15c — 25c — 39c — 69c — 89c — $1.19

Ice Cream Free Monday

To demonstrate the superiority of the Van Duzers extracts we will serve to each customer a sample of ice cream flavored with these famous flavoring extracts; used and indorsed by the U. S. government.

Manufacturers' Importers' Sale

New Silks

$1 Pure Silk Foulards, yd. 69c
2000 yards new foulards in the spring colorings; strictly pure silk with satin face; the new stripe designs, 22 to 24 inches, black included. (Monday only.)

$1 Black Silks at, Yard 59c
1500 yards of peau de soie and taffeta, 27 inches wide, strictly pure silk; taffeta has a rich chiffon finish and will not break or cut; the peau de soie is soft mellow silk with grosgrain back. (Monday only.)

$1.25 Fancy Rough Pongees 79c
1000 yards of these new popular silks 27 inches wide; cream and white grounds in different width stripes in all the new spring colors, rough weave, strictly pure silk, very firm and extra durable.

EVERYTHING IN DEPT. UNDERPRICED

Manufacturers' Importers' Sale

Hosiery



3 Pairs 25c Lace Hose for 50c
Good assortment allover lace and lace ankle styles; fine Maco yarns, garter tops, new and dainty patterns.

Children's 25c Hose 12½c
Jersey ribbed, double knee, toe and heel; also fast black mercerized in full line of sizes; regular made. (Monday only.)

$1.25 Pair Silk Hose 69c
Fine mercerized black silk hosiery with double linen feet; high spliced heels, garter tops, regular made; Hermsdorf dye. (Monday only.)

PRICES TO MAKE YOUR HEART GLAD

Manufacturers' Importers' Sale

Dress Goods

$1.50 Black French Voiles $1
8 pieces, positively the best $1.50 black French voile shown in the city; light weight, sheer, crisp finish and positively pure wool; 44 inches wide.

$1.25 Fancy Wool Suitings 69c
75 pieces bran new in the most wanted spring shades; the newest suiting stripes, also plain and broken checked patterns; panama weaves, no two alike; 50 inches wide; six yards sufficient for any style suit.

$1.25 Fancy English Mohair 59c
2000 yards at less than half price; in all the light dainty spring colorings and in checks, shepherd's checks, broken checks and plaid effects; bright silky finish and very finest woolen yarns; 44 inches wide.

PRICES BELOW VALUES THROUGHOUT

Manufacturers' Importers' Sale

Furnishings



25c For Men's Underwear worth 50c.
Fleeced materials in mode or silver gray; also jersey ribbed in ecru, blue or salmon; shirts with French necks, drawers double gusseted and strongly taped; sizes 34 to 44.

$2.98 For Men's Bath Robes worth $5.
Broad, fancy stripes and floral designs in heavy wool camel's hair, elderdown or German blanket robing; broad and full floor length and heavy wool cords; sizes 34 to 48.

19c For Men's Hose worth 25c.
Black and extra spliced split soles and high spliced heels; German knit, Hermsdorf dye, best Maco yarns, sizes 9½ to 11½.

50c For White Unlaundered Shirts Worth 65c
Bosoms, collar and cuff bands of three-ply linen; body of superior quality muslin; all gussets continuous, full cushion neck bands; long or short bosoms; pearl buttons; sizes 14 to 18½.

39c For Golf Shirts Worth to 75c
An excellent quality cheviot, percale and madras cloth, light or dark colors; attached or separate cuffs, cushion neck bands; sizes 14 to 18½. (Monday only.)

LITTLE PRICES ON BIG VALUES RULE

Manufacturers' Importers' Sale

Shoes

Women's $3 Patent Colt Shoes $1.77
Latest styles, plain toe, extension soles, military heels and dull kid tops; pretty stylish shapes and good values at the regular price (Monday only).

Women's $2.00 and $2.50 Slippers $1.57
Three straps style, vici kid and patent leather, turned soles, LXV heels, also patent leather one-strap slippers with low heels; red "Theo" ties, with turned soles and Cuban heels (Monday only).

Men's $3.50 and $4.00 Shoes and Oxfords $2.49
Patent colt, velour calf, vici kid; newest vamp toe shapes, genuine oak tanned welt sewed soles, military or regular heels, straight or swing last, styles to suit the college young man as well as the conservative dresser.

WHEN IN DOUBT, ASK INFORMATION

Manufacturers' Importers' Sale

Housefurnishings

50c For imported willow clothes baskets, well made, heavy willow, medium size, worth 85c (Monday only).

17c For the best 30c brooms; extra well made of selected stock, tripie sewed, medium weight; delivered only with other goods. (Monday only.)

7½c Foot for good quality garden hose; heavy; ¼ or ⅝-in. size; 25 or 50-foot lengths; regular price 13½c.

7c For 20c can "Lincoln's Household" paint, all wanted colors, half pint cans (Monday only).

USE OUR RETIRING ROOM FOR MOTHERS

Manufacturers' Importers' Sale

Laces: Embroideries

50c to $1 Val. Lace, Dozen Yards 35c
Matched sets in French or round mesh; edges and insertions dainty floral patterns and conventional designs.

7½c to 15c Torchon Lace 5c
Pretty wash laces, edges and insertions; reproductions of hand-made linen lace; heavy, firm quality.

$2.50 1 1-2 yard wide Emb. Allovers $1.50
Sheer swiss, full 1½ yards wide in conventional designs, eyelet and embossed work.

35c to $1 Mill Length Embroideries Yard 25c
Embroideries, flouncings and corset coverings, bands and insertions of swiss, nainsook, cambric and muslin; edges to 20 inches wide; bands to 6 inches.

FREE CHECK ROOM FOR ALL PARCELS

Manufacturers' Importers' Sale

Pictures

$4 Framed Pictures Special, $1.49
18x27 inches in size, etchings in landscapes, framed in one-inch oak frames 10x18 and 6½x21 framed in 3-inch oak frames, Flemish finish; also 16x20 colored pictures, figures and pastoral scenes framed in 3-inch gold frames, hand laid ornamented corners.

19c For 5x8 framed pictures; also 6½x8½ picture frames for photos.

39c For framed pictures, 3 sizes to choose from, 10x12, 8x10 ovals and 7x9 inches in size.

95c For framed pictures 16x20, for dining rooms, framed in 3-inch gold frames.

Jewelry

$1 Alarm Clocks at 59c
30-hour alarm clock, regular $1 size; every one guaranteed; special Monday only.

10c for 25c Sterling Thimbles
Sterling silver thimbles, guaranteed .925 fine; all sizes.

25c for Back Combs Worth to $1.50
A very large assortment in plain shell and amber; also mounted and gold inlaid combs, ranging in price from 75c to $1.50.

FREE DELIVERY TO MOST BEACH TOWNS

SUBTLE.

PETTICOAT POLITICIANS.

Win Recruits by Means of Frocks and Feasts.

Social Climbers' Schemes to Attract Peers.

Wily Lipton Again Dodges Matrimonial Net.

[SPECIAL CORRESPONDENCE OF THE TIMES.]

LONDON, March 1—With the opening of Parliament political hostesses resumed their functions of dispensing hospitality and smiles in the interests of their respective parties. Petticoat politicians are far more numerous here than in America, I believe, and they play the game differently. Their motto is "Feed the beasts," the beasts being the men, of course. Bounteous repasts, served by matrons of high social distinction, are often found to be more effective than masculine oratory in strengthening partisan loyalty and winning over desirable recruits.

In this species of campaign the Conservatives have all the best of it. They possess an overwhelming majority in the House of Lords. Most of the wives of the hereditary legislators naturally accept the political faiths of their husbands, though there are a few notable exceptions.

Peculiarly enough these exceptions are not American possessions. The latter are all wedded to Conservative noblemen and are the staunchest supporters of hereditary distinctions, and all the other things which differentiate a monarchy from a republic. Most of the coronetted dames are Conservatives, and with political hostesses titles count for much. They make it easier for a Conservative to get into society with the big "S" than for a Liberal, and where a man has a wife who is ambitious to meet a duchess or a countess, that consideration is not unlikely to be the determining factor in deciding what party he shall support. Even if the House of Lords were abolished, or its political powers greatly curtailed, the peeresses would still count as valuable political assets.

The Liberals cannot muster a single duchess or marchioness to entertain in their behalf, while the Conservatives can count on half-a-dozen of each—and more at a pinch.

The mainstay of the government in playing the society game is an American woman, to whom I have frequently referred in this correspondence—Mrs. "Lulu" Harcourt, wife of the First Commissioner of Works, who is a Cabinet Minister. If her husband were only a lord she might accomplish a great deal more, but all that a woman can do who lacks a title she may be depended on to perform. She is a great fetish for the fray, and, like the wise woman she is, has provided herself with some wonderful "creations" straight from the Rue de la Paix, and new jewels from the Rue de Rivoli. I hear of a white satin princess frock cut with the still popular empire waist that sounds entrancing. Stiff, rather hard fabrics are again "the thing" in Paris, but Mrs. Harcourt has had the good taste to have hers trimmed with point de Venise and the buttons which adorn the bodice are of brilliants, with pearl centers.

She has extraordinary popularity with her husband's party and never was a woman in so brief a time managed to get so much influence over certain members of the Cabinet. She is very successful in securing appointments for her friends. It is something to her credit that she accomplished all this by thoroughly "straight" means. One need not go back very far to recall the amazing manner in which a certain society woman managed things of the kind, both with the War Office and other departments of the government. There used to be a story that a well-known countess got "places" for half her following of young men from a veteran general by the kisses she gave him. She used to count out most carefully to him the compensations. Small posts she repaid with five, bigger ones with ten, and really handsome ones finished as many as twenty.

With Mrs. Lulu Harcourt it is a question of the gift of the gab and a certain tenacity and determination of purpose which are bound to succeed. Besides it is her boast that she only recommends "deserving" individuals.

There are plenty of rich "climbers" who calmly take up a "Court Guide" or a "Peerage," and, making a list of names therefrom, calmly proceed to issue invitations to their distinguished owners. Sometimes no notice is taken of such letters; occasionally people accept for the fun of finding out what "the show" will be like; again, hard-up peers and peeresses are sometimes thankful to rub shoulders with rich people, however vulgar, who can give really good "spreads," and they and their hostess become fast friends. The climber thus gets her foot well on the social ladder. Much discretion has to be exercised in the issuing of such invitations. Evidently the rich American who sent the Duchess of Roxburghe a card for a dinner party possessed neither tact nor common sense, and knew nothing at all of the character of her countrywoman. The Duchess is now more exclusive than royalty itself. She has appropriated all the traditions of the Roxburghe family, and gone them "one better." When she received the invitation, it was placed in another envelope by her secretary and returned with the words: "There must be some mistake."

In the telegram which the King sent to Consuelo, Duchess of Manchester, on hearing of the death of Mrs. Ysnaga, he said: "I think to your mother, more than to any other American woman, was due the success of the American woman in England. Her charm was inexpressible, and her picturesqueness, especially when attended by her old negress, was delightful."

Mrs. Ysnaga was really the first woman from across the Atlantic to take British society by storm. Even she, in her own well-bred way, knew how to advertise herself. Her old negress attendant was her trump card. In the most elaborate and distinctly gaudy draperies, the black woman went about with her. I am told they used to be almost mobbed in the street and when they arrived in private houses Mrs. Ysnaga used to be asked to bring in her "slave" that the smart crowds of those days might admire her. It was said that it was this personal attendant who gave to Queen Victoria the idea of having Indian servants in her suite. Indeed in the best set in England the black servant became "the fashion" and was utilized as a butler, footman, "tiger," or page, and considered eminently decorative. King Edward killed the boom when he came to the throne, as one of the first things he did was to pension off all his late mother's Indian attendants and

Importers' Sale

Our Policy

"Your Money Back, if Wanted. No Questions."

Just as we say it. If you are not satisfied with your purchase after you get it home, bring it back and get your money. We will refund it as cheerfully as we first made the sale. Only a few exceptions to this rule for sanitary reasons, in your own interest.



Extra saleswomen, extra floorwalkers, extra wagons and extra messengers; also extra cashiers and cash girls have been engaged to give the crowds exceptionally prompt service.

SHORT STORY CAREFULLY

...e winter months for a bargain. Many had greater stocks than their present business warrants. Of that ... force, together with ... made special trips East, bought up stacks and stacks of genuine bar... them all here, and have ... flowing. A visit to our store will convince you. We must have the ... for the greatest of ... Angeles. We can only mention examples of offerings. The whole store ... busted, another will ... will find the fullest selections. We offer you a

UNPARALLELED PRICES

Men's Suits : Corsets, Etc.



$19 For $30.00 Fine Tailored Suits
100 Suits Fresh From the Maker for Monday's Sale

Handsome tailored suits of plain and fancy panama materials; the colors include the latest shades of light and dark browns, navy and Copenhagen; also suits of novelty worsteds in all popular spring colors; every suit particularly well tailored and finished in the latest approved style; charming creations that will meet with the approval of the woman who is most particular in matters of dress and at the same time the price we have named for Monday is within the reach of the most economically inclined.

$7.50 to $10 La Vida Corsets $3.50
The assortment includes corsets of fancy brocade, also plain coutil and batiste of the finest quality; genuine bone filled, short and medium models, trimmed with fancy laces and ribbons; not all sizes in each model, but all sizes in the lot; every pair fitted and guaranteed.

$5 Long Silk Kimonos $2.98
Just 50 of them; an excellent quality silk with satin trimmings; every wanted color in pretty floral figured patterns; all sizes.

$7.50 Guaranteed Silk Petticoats $5
200 in the lot including all wanted colors; also black; cut full with deep circular flounces finished with fine tucks and hemstitching; have silk and cotton dust ruffles; guaranteed for three months' satisfactory wear.

Manufacturers' Importers' Sale

Gloves



$1.50 and $1.75 Long Silk Gloves 98c
16 button length, Tricot or Milanese silk; double tipped fingers; two clasps at wrist, reach well above the elbows; all sizes; black and white. (Monday only.)

75c Silk Gloves, Special at 25c
A choice assortment of Milanese silk gloves in popular spring colors, two clasps, double tipped fingers and values to 75c (Monday only.)

Manufacturers' Importers' Sale

Boys' Clothing



$3 and $4 Suits $2.98
Double breasted styles, straight pants; all wool cheviots and tweeds in gray, brown mixed patterns; serge linings, concave shoulders, semi-fitting backs; sizes 9 to 16 years.

75c, $1.00 Pants 50c
All-wool cheviots, cassimeres and worsteds in sizes for boys of 3 and 4 years only; grays, tans and browns in mixed patterns; patent waist bands; tape-bound seams.

50c Straw Sailors 25c
Children's hats of colored and white straw; finished with silk streamers; regular 50c values.

ARE THESE CHEAP? OTHERS NOT LISTED

Manufacturers' Importers' Sale

Girls' Wearables



$3.48 For Girls' Coats and Dresses Worth to $8.50
The coats are the finest woolen mixed materials and plain broadcloth; popular colors, nicely trimmed with silk braids and velvets; the dresses are of very fine mohair in stripes and solid shades of brown, also black, trimmed with silk braids, ties and emblems; "Peter Thompson" styles for girls 6 to 14 years.

Children's 50c, 75c and 85c Undermuslins 29c
A large assortment including skirts and drawers in many different styles; fine soft finished cambric and nainsook trimmed with dainty laces and embroideries. (Monday only.)

NOT FORTUNE-HUNTER.

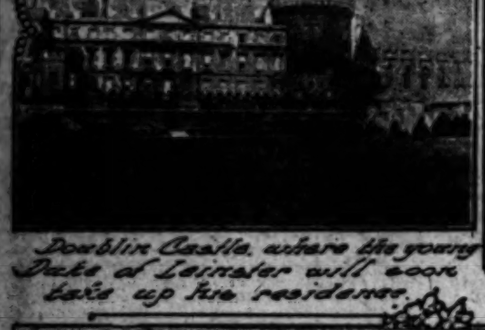
GREATEST CATCH IN BRITAIN MAY SEEK BRIDE IN AMERICA.

His Grace of Leinster, the Premier Duke of Ireland, Coming to United States—Has Sought Health All Over the World—Very Rich.

[SPECIAL CORRESPONDENCE OF THE TIMES.]

LONDON, March 1.—American girls, or at least those among them who are ambitious to wear the strawberry be-leaved and be-tassled golden coronet of a British duchess, must hurry up. For out of the twenty-seven dukes of Great Britain there are now only two bachelors of a marriageable age. Both are such great parts that the British matron surely will snap them up for her daughters if the fair Americans do not watch out.

The Duke of St. Albans, descendant of the illegitimate son of King Charles II. and the actress, Nell Gwynne is one of these. And now there comes the Duke of Leinster, known as "The Little Duke," because of his long minority.



Dublin Castle, where the young Duke of Leinster will soon take up his residence.



Kilkea Castle, the birthplace of the young Duke of Leinster.



Carton House, the magnificent seat of the Duke of Leinster, Maynooth, County Kildare, Ireland.



His grace of Leinster, Premier Duke, Premier Earl, and Premier Marquis of Ireland.

He succeeded to the title fourteen years ago, and the first day of this March will see him of age, summoned to take his seat in the House of Lords, launched on the gay world of society, and beginning to look around for a wife. Besides his great position as a duke he has also the enviable post of Master of the Horse to the Lord-Lieutenant of Ireland, the Earl of Aberdeen to which he was appointed last month.

This position is a premier one as far as precedence goes in the Royal and viceregal households. The Duke's acceptance of it is an indication that he is a Liberal and Home Ruler in politics and also shows that he is in training to fill the viceregal throne of Ireland, which so many of his ancestors have held.

Should any American girl become his wife she would take precedence of every American woman of title at the Court of St. James, not because of being a duchess, but because of her husband's Mastership of the Horse. The Duke has had a glimpse at the American girl already, for he traveled in the United States for several months.

IS RICH ENOUGH.

There are in England at present three American reigning duchesses and several dowagers. But these brought a good array of dollars to revive the drooping strawberry leaves. "The Little Duke" needs no dollars. He has them a-plenty. He has, moreover, honors galore. First and foremost, his family has been, for nearly a thousand years, to the fore among the powerful nobles of Britain. "The Little Duke" is head of the Geraldines, the Premier Duke, the Premier Marquis and the Premier Earl of all Ireland. When the King of England sends a summons to Parliament addressed to "Our right trusty and entirely beloved cousin, the Most High, Noble and Potent Prince, Maurice Fitzgerald," he will be using a name known in the four quarters of the world. There are thousands of Fitzgeralds, yea, of Maurice Fitzgeralds—in Ireland, in England, in the United States an elsewhere—and they all their hats to the chief of their great family, the "Little Duke" of Leinster.

His Honor, Judge Fitzgerald, who presided over the first Thaw trial, is a Geraldine, and one of the distinguished American members of their powerful Irish clan.

"The Little Duke" is the sixth of that title, the sixth Marquis and the sixth Viscount, the third Baron Kildare, the twenty-fifth Earl of Kildare, and the thirty-first Baron of Offaly by tenure. He has two brothers, Lord Desmond Fitzgerald, now 20, and Lord Edward, 16 years old; a sister, the first born of the family, died in infancy.

Like all his ancestors, the Duke is of delicate physique. The Fitzgeralds, at least the heads of the family, nearly all died young. His mother, Lady Hermione Wilhelmina Duncombe, daughter of the Earl of Feversham, died when he was 9 years old, when he had been Duke but two years. His father died when only 42. And so the history of the family runs—a brilliant but a short life. The infusion of virile American blood would be a godsend to the Geraldines. There is neither a drop of royal nor American blood in the long annals of the family. The only American connections are by marriage. A cousin by marriage of the Duke's, through the Grahams of Netherby, was Miss Jessie Lowe of Savannah, Ga., and one of the "Little Duke's" maternal ancestors, the famous Pamela, wife of the equally famous Irish patriot, Lord Edward Fitzgerald, married as a second husband, United States Consul Pitcairn of Hamburg, Germany.

The Duke has been most carefully brought up. Although an orphan, his family in its thousand years of honors won, has founded more than a score of the noblest families in the British peerage, and he has had no lack of attention from his numerous kinsmen. His trustees, also relatives, have managed excellently his estates. The Duke's London residence, No. 6 Carlton House Terrace, was some years ago, sold to Mrs. Mackay of New York and California, for a huge sum. Kilkea Castle, County Kildare, where the Duke was born, was also sold, and fetched, with its hig estate, $4,000,000.

Carton, one of the most beautiful estates in Great Britain, and a house in Lower Dominick street, Dublin, are now the Duke's houses. Carton is just outside Maynooth, in the County Kildare. It is in Maynooth where the Irish Theological Seminary for priests is situated.

ENORMOUS ESTATE.

There are 11,000 acres of an estate surrounding the mansion. The main entrance is right in the town of Maynooth, and the drive to the house is three miles long through beautiful wooded hills and dales. There are four great waterfalls in the park, many lakes, and a big garden of bamboos. Trees, for years, have been a hobby with the Dukes of Leinster, and the "Little Duke" can wield as good an ax as ever did Gladstone.

His mansion opens on one side into a courtyard, the other sides look out on the park and terraced pleasure. From Our Life" Queen Victoria tells happily of her visit to the place, discusses Irish jigs, the Irish bagpipes and the jaunting car.

It is only lately that the "Little Duke" has taken up residence at Carton. He lived in infancy at Kilkea. It was there his mother, known as "the lovely Duncombe," achieved the distinction of going to bed a Marchioness and waking up a Duchess, for the fourth Duke died during the night.

When the present Duke became an orphan, to use an Irishism, he secured three "mothers." This trio is composed of his aunts, Lady Cynthia Graham, Lady Ulrica Duncombe, and Lady Helen Vincent, the latter well known in the United States—all beautiful and all leaders of society.

Carton, the banqueting hall, or dining-room, as it now is called, is the feature apartment of the house. It is of immense length, capable of dining 500 people. The ceiling is concave, with bas-relief of vines picked out in gold. It is supported by huge marble pillars. There are fourteen full-length windows opening onto the terrace. The furniture is mahogany, gilded and covered with red morocco. There are two great fireplaces with marble chimney pieces, and on the walls hang a hundred or more magnificent paintings of ancestors.

In the park is a curious cottage, all built of shells to commemorate Queen Victoria's visit to Carton. It is now used as a museum. Family relics are there by the hundred. In "Leaves From governesses the Duke graduated to tutors always with a maximum of out-door life, for the White Plague, the bane of the Geraldines, had him in its dreaded grasp. Later he was sent to Meigrave Castle, where the Reverend the Marquis of ormanby, kept school and taught the scions of wealthy families. Later still the "Little Duke" went to Eton. But his studies were much interfered with by the council of physicians, whom his "mothers" and trustees had engaged by the year specially to watch over him. This council sent him on many sea voyages, either in a specially chartered yacht or else on a regular passenger ship. It was one of these sea voyages to the West Indies and thence to New Orleans and Galveston, which landed the "Little Duke" in the United States. He tried the dry air of arid Texas plains, the pine-lands of Mississippi and later the mountain air of Colorado. He traveled incognito with his tutor, guardian, physicians and valet. The party carried no handles to its names. It was noticed by Americans merely as a bunch of quiet, well-bred, wealthy English tourists and the delicate boy attracted no particular notice.

In the United States, in Canada, in Australia, in South Africa, in Japan has the Duke sought for health. It is believed that he has now found it, perhaps in the United States, for his last year of minority finds him a sturdy stripping, over six feet in height, able alike to study hard and to take part in athletics.

[Copyright, 1908, by Curtis Brown.]

JAPAN AND HER POTTERY.

Scientific Manner in Which Plate Making Is Being Established.

[New York Evening Post:] The Japanese government, to make a single new plate, is expending large sums of money and employing scores of technical and chemical experts. This plate is not a huge steel affair which, as armor on battleships, will resist the high explosives and hardened shells of other nations.

It is possibly an eighth of an inch thick and so fragile that a shot from a bean shooter would smash it into fragments, and yet the making of the plate, Japan believes, is all that interferes with her supremacy in one of the greatest commercial ideas.

The plate is not in any sense a secret—millions of them are made openly at Trenton and in New York State and turned out by thousands of tons in Germany. It is simply the ordinary chinaware dinner plate, from which most of the eighty million Americans eat their daily meals.

Yet Japan, although her potteries can turn out the most delicate of eggshell porcelains, the most beautiful of glazes, the most shapely of vessels decorated with exquisite coloring, is baffled by the ordinary kitchen plate. Thes cientists of Japan know just what the plate is made of, how its glaze is applied, how it is fired and decorated. All that they lack, they think, is the right sort of earth in Japan to duplicate it at a price which would give them the foreign market.

And the Japanese government because it believes that the right sort of clay can be found, or made by combining known pottery materials, has followed its usual course of establishing government pottery schools and elaborate clay laboratories.

When Japan wants a particular thing in an industrial line she relies to obtain it almost wholly on one method—the industrial education of her own people to make that thing. First, the Japanese government sends experts all over the world. These experts, often Japan's leading technologists, serve as mere laborers or as unskilled craftsmen in factories of Europe and America, simply to gain information about industrial methods.

The next step is to use this information in the government industrial schools and, with this knowledge as a beginning, to encourage the students and scientists to go ahead in the national shops and laboratories and discover for themselves improvements which trade rivals have not hit upon.

The clay problem in its application to making common crockery ware to compete with foreign potteries has been one of Japan's hardest nuts to crack. The work of investigating Japanese clays and experimenting with different combinations of them is now going on under government assistance in the wonderful laboratories and shops of the department of ceramics in the Tokio Higher Technical schools in the ceramic section of the Arita Art and Industrial school at Saga, and in the plant of the Pottery school at Ishikawaken.

According to Prof. C. R. Richards of Teachers college, secretary of the National Society for the Promotion of Industrial Education, the Tokio school is one of the few places in the world where the study of pottery on a highly scientific basis is possible. On the side of chemical investigation of ceramics, this school ranks with the best of American or European institutions.

In its courses full instruction is given in the technology of clays and earths, glazes, pigments and firing. Especial attention is given also to the development of new wares, and to the combination of earths and compounds for this purpose. At the same time the pupils receive ample shop training in designing, making, decorating and firing porcelain.

In other words, Japan is doing for pottery interests, what she is doing for fisheries, breweries, agriculture, stock raising, chemical and engineering industries—enabling those who are to take part in the development of those industries to learn at home at the hands of the state the best of European and American discovery.

HOW I TOOK MY WRINKLES OUT.

After Massage, Cream and Beauty Doctors Had Failed.

BY HARRIETT META.

Trouble, worry and ill health brought me deep lines and wrinkles. I realized that they not only greatly marred my appearance and made me look much older, but that they would greatly interfere with my success, because a woman's success, either socially or financially, depends very largely on her appearance. The homely woman, with deep lines and furrows in her face, must fight an unequal battle with her younger and better looking sister.

I therefore bought various brands of cold cream and skin foods and massaged my face with most constant regularity, hoping to regain my former appearance. But the wrinkles simply would not go. On the contrary, they seemed to get deeper. Next I went to a beauty specialist, who told me she could easily rid me of my wrinkles. I paid my money and took the treatment. Sometimes I thought they got less, but after spending all the money I could afford for such treatment, I found I still had my wrinkles. So I gave up in despair and concluded I must carry them to my grave. One day, a friend of mine who was versed in chemistry made a suggestion, and this gave me a new idea. I immediately went to work making experiments and studying everything I could get hold of on this subject. After several long months of almost numberless trials and discouragements, I finally discovered a process which produced most astounding results on my wrinkles in a single night. I was delighted beyond expression. I tried my treatment again, and, lo and behold! my wrinkles were practically gone. A third treatment—three nights in all—and I had no wrinkles and my face was as smooth as ever. I next offered my treatment to some of my immediate friends, who used it with surprising results, and I have now decided to offer it to the public. Miss Gladys Desmond, of Pittsburgh, Pa., writes that it made her wrinkles disappear in one night. Mrs. J. E. Black of Yonkers, N. Y., says that when she looks in the glass she scarcely knows herself the improvement is so great, and that her wrinkles are entirely removed. I will send further particulars to any one who is interested, absolutely free of charge. I use no cream, facial massage, face steamings or so-called skin foods; there is nothing to inject and nothing to injure the skin. It is an entirely new discovery of my own, and so simple that you can use it without the knowledge of your most intimate friends. You apply the treatment at night and go to bed. In the morning, lo! the wonderful transformation. People often write me, "It sounds too good to be true." Well, the test will tell. If interested in my discovery, please address Harriett Meta, Suite 256C, Syracuse N. Y., and I will send full particulars.

The Solemn Rabbi's Retort.

A New Orleans woman, well known for her work for charity, recently accepted an invitation to speak at an anti-tuberculosis meeting. On the platform she found herself seated between a bishop and a rabbi, and the tone of the meeting seemed to be rendered extremely solemn by the combination.

In order to lighten the solemnity, she said, turning to the rabbi: "Do you know, I feel as if I were a leaf between the Old and the New Testaments."

The rabbi turned a sad-eye gaze upon her.

"Yes, madam," he said, "and if you will recall, that page is usually a blank one."

Selling "Sacred Dust."

A Japanese of Asagusa makes a fair living by selling the dust of the temple of the Goddess Kwannon, in that city, to which thousands of pilgrims resort daily—bringing, as may be imagined, enough mud to keep his stock in trade constantly renewed. He sells his strange merchandise to people who believe in its sacred qualities and sprinkle it over the patches of ground in front of their houses, under the impression that it brings blessings and prosperity. It is said that a large proportion of his patrons are geisha girls. The dust merchant has pursued his queer vocation since he was 14 years old; he is now 63.—[Leslie's Weekly.

MADE IN NEW YORK
Nemo CORSETS
AMERICA'S FASHION-CENTRE

BULLETIN NO. 1

TO STOUT WOMEN

YOU WILL BE SHAPELY AND STYLISH IF YOU WEAR THE FAMOUS

Nemo Self-Reducing CORSET

SOLD THROUGHOUT THE WORLD



Thousands of women on the Pacific Coast are already wearing the NEMO SELF-REDUCING CORSET, though we've never advertised them here. But now, in response to the great and fast-growing demand from dealers as well as wearers, we have decided to publish a series of weekly "Nemo Bulletins" in order that everybody may learn all about the greatest boon ever enjoyed by a stout woman who wants to improve her figure.

The following are all patented Nemo features, which cannot be used in any other corset, and without which the abdomen cannot be reduced with comfort and safety:

The *Nemo Self-Reducing Strap*, with the new *Relief Strap*, which positively reduces and firmly supports the abdomen, actually "making over" a stout woman's figure so that her skirts will have to be taken in from three to four inches.

The *Graduated Front Steel*, which is broad and rigid below (holding the abdomen firmly) and tapers gradually to the top (giving freedom and ease in breathing).

The *Double Garter Attachment*, which holds the corset snugly down in place, giving a smooth fit and a symmetrical figure.

YOUR DRESSMAKER will advise you to have your new Spring gowns fitted over a Nemo, because it will make *her* work easier and enable her to give you the best shape you ever had.

No stout woman has ever yet reduced her abdomen, with comfort and perfect safety, by the use of any corset except the NEMO.

No. 312, for the tall stout woman; coutil or batiste, white or drab
No. 320, tall stout, with "Flatning-Back;" coutil or batiste, white or drab
No. 314, for the short stout woman; coutil or batiste, white or drab
No. 318, short stout, with "Flatning-Back;" coutil or batiste, white or drab
No. 516, for the tall stout woman; of mercerized brocaded white coutil
No. 517, tall stout, "Flatning-Back;" of fine imported French coutil
No. 518, for the short stout woman; of mercerized brocaded white coutil
No. 515, with bust supporters; of fine white French coutil
No. 1000, of superfine French coutil, with duplex straps and "Flatning-Back"

You will find NEMO CORSETS in all good stores throughout the world where corsets are sold

KOPS BRO., Manufacturers - San Francisco Office (wholesale only)

TO

"TERRILL'S"

THE WOMAN'S SHOP

For the new long hip models in French Corsets
$1.50 to $20

749 S. Broadway 751

Hay's Hair Health

Never Fails to RESTORE GRAY or FADED HAIR to its NATURAL COLOR and BEAUTY

No matter how long it has been gray or faded. Promotes a luxuriant growth of healthy hair. Stops its falling out, and positively removes Dandruff. Keeps hair soft and glossy. Refuse all substitutes. 2½ times as much in $1.00 as 50c size.

IS NOT A DYE.

Philo Hay Spec. Co., Newark, N. J.

[illegible] at druggists.

At Owl Drug Co.'s Stores.

Swelldom Exclusive Apparel for S[illegible]

Stunning New Suit Models at $25.0[illegible]

It is a Difficult Matter to Sell Suits that Measure Up to this Standard For Less than a Third More



AN extensive collection of smart, tailored styles for women and misses at the popular price of $25.00. Several that have not been shown before—new butterfly models, semi-fitted, severe tight-fitted and snug-fitting styles, in plain panamas, serges and fancy stripe suitings, in a wide range of new spring colors. All are matchless values at the

Special Monday Price

$25.00

$1.25 *For Waists to $2.50*

DAINTY white lawn models of finest, sheerest quality; short sleeve and open in the back styles; lace and embroidery trimmed. Numerous handsome designs to choose from.

Swelldom CLOAK AND SUIT SHOP

SAN FRANCISCO 321 SOUTH BROADWAY LOS ANGELES NEW YORK

Special F[illegible] Charact[illegible] Swell[illegible] Garm[illegible]

WE HAVE [illegible] attention [illegible] of our Costumes [illegible] having been [illegible] end in view of [illegible] these particular [illegible] will be the [illegible] of the season's [illegible] Here you will find [illegible] creations brought [illegible] leading Parisian [illegible] designers.

Novelty S[illegible]

$35 $4[illegible]

$65 $7[illegible]

$10.00 Silk [illegible] Net Waists

BEAUTIFUL [illegible] waists of [illegible] white and [illegible] lined and [illegible] models [illegible] best of [illegible]

New White Dress Fabrics

The new Spring waistings are in—A profusion of dainty large and small checks, and stripes on grounds of sheerest texture. Monday we place a number of choicest lines one sale at special introductory prices.

35c fine sheer waisting..... 25c
40c fine white sheer waisting..... 35c
20c fine white sheer dimity..... 15c
65c fine white waisting, nainsook finish..... 50c
36-inch long cloth, per yard 12 1-2c
Bolt, 12 yards.....$1.35 bolt
36-inch long cloth, per yard..... 15c
Bolt of 12 yards.....$1.65
Nainsook, 36-inch wide, fine plain white, per yard..... 15c
Dimity, 32-in. sheer, white check, per yard..... 15c

36 in. wide white dress linen, per yd..45c
36 in. wide white; sheer plaid dress linens, per yard 75c

Table Linen

Values in Abundance Secure Them Monday

62-inch heavy unbleached table Damask, 75c value, Monday only, per yard..... 48c
60-inch unbleached table Damask, 50c value, Monday, per yard..... 43c
45c value Turkey red table Damask, Monday, per yard..... 35c
65-in. wide all linen bleached table Damask, all new designs, per yard..... 90c
72-in. wide all linen bleached table Damask, leaf, snow drop and scroll designs, Monday, per yard..... $1.15

Handkerchiefs Reduced

CHILDREN'S HANDKERCHIEFS worth up to 10c, for Monday, each..... 3c
75c LINEN AND SWISS EMBROIDERED HDKFS., the remnants of a recent big sale; some are slightly soiled, but they're an excellent quality, and they'll go Monday, at, each..... 39c
35c INITIAL HDKFS., 23c—All linen hand embroidered initial hdkfs., for..... 23c
HAND EMBROIDERED HDKFS., in the popular cross bar effects, all pure linen, 25c values for, each..... 15c

New Spring Line of Ladies' Lisle Hose 50c

A most comprehensive line of spring colorings is represented in our new stock of ladies' lisles, among them are grays, browns, copenhagen blue, pink, black and white, in a great variety; excellent lace patterns. We do not hesitate to express our belief that you be unable to find a better 50c line in the city.

Lane's

327-29 S. BROADWAY

Double Trading Stamps All Day Monday

Generous Price Concessions On Laces and Embroideries

ORIENTAL LACE bands, in cream-white, 1 to 2 inches wide. The sort sold about town at 15c to 25c, for per yard..... 5c
BEAUTIFUL CHANTILLY LACES, in black and cream; all silk, 44 inches wide and actually worth $3.50 for per yard, Monday..... $1.98
NEW ASCOT TIES, 50c—Splendid line of fine new Ascot ties for ladies. The quality usually sold at 75c.
HEAVY BLACK INSERTION, 1 to 4 inches wide, and worth to 25c per yard..... 5c
EMBROIDERIES in fine flouncings, corset cover and fine swiss nainsook and cambric edges, worth 50c, on sale Monday, per yard..... 19c

A Genuine Suit Sensation

500 Tailor-Made Suits the Cream of the Spring Styles



On sale Monday at prices that will indisputably establish our supremacy for Suit values.

Our buyer on his recent trip to New York contracted for these suits, from several of the foremost manufacturers of ladies' garments, in such quantities that he secured most liberal price concessions. The styles are the very popular Butterfly, Merry Widow, Princess Chap and cutaway in all new coloring and combinations, including russets, tans, brown, blues, Copenhagen and leather shades. The saving on this purchase enables us to offer the best collection of women's and misses' tailored suits in this city at the price.

Our $15.00 Suits

Tailor made suits, materials of all wool panama or black and white shepherd checks, satin lined, combination. Trimmed on collar and cuffs, gored skirts, forming pleats from hip, trimmed with folds of same material; these suits would be cheap at $30.00. We will offer them in this sale at..... $15.00

Suits at $18.00

Tailor made suits, materials of fancy wool stripes or wool panamas in all the new spring colorings, braid and silk trimmings, satin lining, three-button jackets, skirts trimmed with folds of same material. Would be cheap at $25.00. Sale price..... $18.50

Suits at $20.00

Tailor made suits, materials of hair line stripe panama, shaded stripes or plain panamas, elegantly tailored jackets, satin lined, gored or pleated skirts, trimmed with folds. Would be cheap at $29.00. Sale price..... $20.00

Suits at $22.50

Tailor made suits, materials of all wool checks, double breasted jackets, with pique vestee, satin lined, also plain panama suits trimmed with silk braid and Persian vest, skirt trimmed with braid to match jacket. Regular $32.50 suits. Sale price..... $22.50

Suits at $25.00

Tailor made suits, materials of all wool Rajah, plain panamas, white wool serge and fancy mixtures, an excellent assortment of separate styles, jackets nicely trimmed and satin lined, skirts plain or trimmed to match jackets. Regular $35.00 suits. Sale price..... $25.00

Suits Ranging $29 to $50

Also a very fine selection of all the new styles of Spring suits, plain silk jackets with combination skirts, voile suit, striped Panama and a grand assortment of only one of a kind. Prices range $29.00, $32.50, $35.00, $45.00, $49.00.

Bust Ruffles and Forms

For this week we feature bust ruffles and forms of great variety. They supply what nature has denied. Every woman owes it to herself to look as graceful as she can, and to those who can use these clever dress accessories to advantage, these special offerings will be of interest. Remember, however, that the Corset is undoubtedly the greatest of form moulders. To the proper fitting our corsetieres are exactingly particular.

H & H PNEUMATIC BUST FORMS $1.50 AND $2.00

Bust Ruffles of plain or dotted swiss, daintily trimmed with lace and embroidery ruffles..... 25c to 85c

DE SEVOISE BRASSIERES.

Tight fitting bust supporters in a variety of styles. They're really a boned corset cover, unequalled for the correct fitting of tailored suits..... 50c & $1

MUSLIN GOWNS AND SKIRTS

65c TO $1.00. SKIRTS 45c.

Variety of styles in fine muslin skirts, some have deep flounce, others are edged with embroidery and some are finished with hemstitched tucks.

75c NIGHT GOWNS 45c.

Ladies' gowns in full assortment styles and sizes, some misses' size in the lot, good quality muslin, in high, V-shaped and low necks. Ruffled, lace and embroidery trimmed. All on sale Monday..... 45c

BASEMENT SPECIALS

You'll always find a banquet of bargains spread in the basement. Monday we offer

Ivory Soap
worth 5c at 3 bars for 10c while 500 bars last

$1.50 PICTURE FRAMES 16x20 inches frames of gilt or black moulding, 4 inches wides, complete with glass and back for..... 98c
50c to 65c FANCY PICTURE FRAMES in gilt, black or brown, 6½x8½-inch, with mats, for..... 25c
PICTURE FRAMES 12x16 inches, with glass and back, regular values to $2.00, Monday..... 75c
POST CARD ALBUMS, strong, well made, hold 150 cards. On sale Monday, each..... 12½c
25c PLATE MIRRORS 10c—6½x8½-inch mirrors in 1-inch black frames, Monday only..... 10c

Silk Gloves

$1.50 Values 95c

Well known "Gloversville" silk gloves in 16-button length, in black, white, brown, cream and gray; double finger tipped; some sizes out; all are $1.50 gloves. Monday they're, per pair..... 95c

$2 Milanaise Gloves $1.10

16-button length Milanaise silk gloves in black only; double tipped fingers; broken sizes. Monday, per pair..... $1.10

3000 Pairs of Ladies' Oxfords

In Patent Leather Turned Oxfords; plain toe or tips; values from $2.50 to $4.00; for, per pair, Monday..... $1.95

75c Rubber Gloves 39c

Think of it! Sanitary rubber gloves of standard make in black, red or white; size 6 only. Monday, per pair..... 39c

HOT WATER BOTTLES AT HALF PRICE—One, two, three and four-quart hot water bottles, ranging in price 50c to $2.50. On sale Monday at just half price.

TOILET SOAP—Glycerine, oatmeal and tar soaps, worth 5c. On sale Monday, per cake..... 3c
29c per dozen cakes.

9x12 ft. Tapestry Brussels Rugs $10.95

A large purchase of fine Tapestry Brussels Rugs, size 9 x 12 feet, handsome Oriental and floral designs. Every rug guaranteed perfect, they come in the most wanted colors. The lowest price we have ever made on rugs like these is $14.98, but owing to a lucky purchase we are able to place the lot on sale Monday—choice..... $10.95

$30 Body Brussels Rugs $25

SIZE 9x12 FEET.

Imperial Body Brussels Rugs, new patterns in wood shades, greens, reds, etc. $30.00 values for..... $25.00

18x36 Axminster Rugs 98c

$1.25 AND $1.50 VALUES.

Axminster mats, size 18x36, $1.25 and $1.50 values for..... 98c

27x60 Velvet Rugs $1.95

WORTH $2.50.

27x60 Velvet Rugs, fine line of patterns. A great rug for wear. Worth $2.50. On sale Monday..... $1.95

36x72 Axminster Rugs $3.85

$4.50 VALUES.

Alexander Smith's extra Axminster Rugs, size 36 by 72; excellent line of new patterns. Sold elsewhere for $4.50. At Lane's, Monday, for $3.85.

9x12 Axminister Rugs $21.85

VALUES TO $30.00.

Room size (9x12) extra grade Axminister Rugs. Large line of handsome designs and colors, $25.00, $27.50 and $30.00 rugs in lot go Monday at..... $21.85

Odd Pieces Stair Carpets Per Yard 39c

VALUES TO 75c.

Odd pieces stair and hall carpets worth up to 75c, to close out the lot Monday, per yard..... 39c

Pure Cork and Oil Linoleum 39c

55c AND 65c VALUES.

Guaranteed best quality pure ground cork and oil linoleum in handsome line of tile and parquet floor effects. It comes in lengths of from 2 to 15 square yards, while it lasts Monday, per square yard..... 39c

98c Matting Rugs only..... 65c
6x9 ft. Granite Art Squares for..... $1.95
$9.00 Crex Grass Rugs, 9x12 size, only..... $7.85
A few $6.00 French Brussels Rugs for..... $3.95

Our Line of Beautiful Trimmed Hats at $10.00

Truly beautiful in line and color is our spring assortment of trimmed hats. Every spring shade in a profusion of models, embracing a range of styles from the wide sailor to the smart little Spanish turbans. Most of these are really $12.50 hats. See them Monday at $10.00.

Children's Sailors 49c

Big lot of new sailors for children; ideal for school wear. Come in natural straws, with colored bands.

Our $4.25 Trimmed Hats

A hundred or more dressy little tailored hats, in all colors, styles and shapes. The sort that have been offered about town. Specially priced at $5.00. Ours for just a little less..... $4.25

The Merry Widow Sailor



Not only style and beauty is embroidered in this popular model for spring and summer, but there's practicability as well. They are becoming to more than the average number of people; they're sensible and they're decidedly IT. We are showing them in almost unlimited variety at from

$5.00 to $17.50

$1 Voiles 69c

On sale Monday only, 44-inch voile in black, cream, tan, gray and blue, at, per pard, 69c.

85c Taffeta 69c

Chiffon finish taffeta silk in full range of colors including black and white. Monday only at 69c yard.

Persuasive Prices on Novelties

35c Wash Belts 22c

Tailored and embroidered wash belts, in all sizes. Pearl buckles, cut to nearly one-half price for Monday.

$2.50 Leather Bags $1.15

A pleasing variety of new styles in all-leather hand bags, with Vienna handles; some have inside coin purses. Regular $2.50 values. PEARL AND GOLD HEAD lace pins, per card, Monday..... 8c
35c and 50c BEADS, in pearl, gold and white; also an assortment of cut beads, Monday, per string..... 10c

---

and exact. If women will learn those two points and stick to them they will have little or no trouble in acquiring the rest.

"I have been told that I might have been a great artist. That is something I have never believed. I care next to nothing about a painting or sketch that I cannot reproduce with my needle.

"It has always been the case. In

store was closed to take a few more stitches on a piece of embroidery that had been given me to fill my time. That was the way I discovered my talent.

"After I had been in that shop a few weeks my embroidery was so much better than that of the other girls that all the customers wanted me to do their work. The demand was so great that the owner of the store

me at it all the time.

"After some six months of this sort of maneuvering I woke up and determined to see if I couldn't do something for myself. As a beginning I got a few customers to give me work that I could do at home. When I thought that I had enough trade to keep me going I gave up my place and devoted myself to embroidery.

"It has never appeared to be real

design, the anxiety to see it completed and have it express the something within my heart to interest me. I am sure it is that love of the work combined with business methods that has brought me success.

"I have always told girls who came to me for work that if they didn't like embroidery not to try to do it. I am a great believer in avoiding misfits. That is the chief reason why so many

He Carried the Watch.

From an eastern city comes a sad story of a pawnbroker. He was enjoying a beauty sleep when a furious knocking at the street door brought him to the window with a jerk. "What's the matter?" he shouted. "Come down," demanded the knocker. "But——" "Come down!" The man of many nephews hastened downstairs the time," said the reveler. "Do you mean to say you knocked me up for that? How dare you?" The midnight visitor looked injured. "Well, you've got my watch," he said.

ASK your butcher to deliver his meat in paper made from pure wheat straw: if he uses the kind made from filthy rags and the pickings from the gutters, your health is in danger.

PEOPLE. Interesting Men and Women the World Over--Their Do

HEREABOUTS.

H. O. WILBUR, millionaire chocolate manufacturer of Philadelphia, is at the Lankershim, after an arduous tour of sixty days viewing the prehistoric ruins of Mexico. Mr. Wilbur ranks among the foremost sportsmen of the United States. He has killed every species of big game on the continent outside of the Arctic Circle. He is also a devotee of the rod, owning the salmon-fishing privilege of the St. Marguerite River, Quebec. He will go tomorrow to Catalina, when he will have a try for the large fish, and then, after a week or two in San Francisco, will go to his salmon preserve.

Mrs. F. Colby of San Diego is spending a few weeks at the home of her daughter, Mrs. Fred Menard, No. 219 West Forty-ninth street.

Raymond D. Frisbie of Tonopah, Nev., president of a brokerage and mines company bearing his name, has come to Los Angeles to make his permanent residence and business headquarters.

Postoffice Inspector L. H. Bricker of Stockton is visiting friends in this city.

L. A. Goddard, president of the Fort Dearborn National Bank, Chicago, is passing a few days in the city.

Mrs. Julia F. Lynn and Miss Jessie R. Davie of Louisville are guests at the Lankershim. They will be here several weeks, touring the southern part of the State.

Mr. and Mrs. J. Craig of Highland Springs are guests at the Hollenbeck. Mr. Craig is proprietor of the Highland Springs Hotel.

J. L. Parsons, G. A. Wishman and J. L. Moore are registered at the Alexandria. Mr. Parsons is from Montchair, N. J., where he is engaged in business, and Messrs. Wishman and Moore are from Philadelphia.

W. H. Smith, one of San Francisco's leading business men, is a guest at the Van Nuys. He will be here for a week.

Mr. and Mrs. J. G. H. Junker, Miss C. T. Junker and Miss E. E. Junker of Paso Robles are guests at the Angelus. The Junkers have realty interests in Paso Robles.

Thomas H. Potter, nephew of Milo M. Potter, owner of the Van Nuys, has come to Los Angeles from Santa Barbara, and assumed the management of the Van Nuys. He fills the vacancy made by Manager Henry Stanley, who has gone to the Hotel Virginia at Long Beach.

A party of New York people arrived yesterday at the Van Nuys. Included are Mr. and Mrs. R. Fulton Cutting, Miss Cutting, H. R. Duval of New York, and Robert Oxnard of Oxnard. Mr. Cutting and Mr. Oxnard are connected with the American Beet Sugar Company.

Ralph Shea of the U.S.S. Albany is registered at the Westminster.

Mr. and Mrs. J. H. Smith of Toronto, Canada, are guests at the Westminster. They are en tour of the South.

The Walter S. Martin private-car party came in from San Francisco yesterday afternoon. The members registered at the Van Nuys and gave a dinner last evening, followed by a theater function. The visitors are Walter S. Martin and family and maid, Miss Dean, Mr. Armsby, San Francisco, and Miss Crocker, San Mateo. Mr. Martins are wealthy San Francisco people, and the others of the party are members of leading families of the Bay City.

H. H. Tammen, one of the owners of the Denver Post, arrived in Los Angeles yesterday, and is a guest at the Lankershim.

Hon. D. C. Webber of San Francisco is registered at the Lankershim. He is in the city for a few days on business.

Mrs. Robert Ramsey, accompanied by her two children, is a guest at the Van Nuys. She will be in the city a few weeks, and comes from Cincinnati, O.

Mr. and Mrs. Henry Fisher and Marvel Savage of Redlands and Miss Elizabeth Hurry of New York came up from Redlands by auto Friday, and are guests at the Van Nuys.

R. R. Ritchie, who is connected with the freight department of the Canadian Pacific, is here from San Francisco, and it at the Alexandria.

Mr. and Mrs. W. G. Irwin and daughter, Miss Helene Irwin of San Francisco, are guests at the Alexandria. Mr. Irwin is representative in Honolulu of a San Francisco supply company.

Mr. and Mrs. J. W. Dunn of East Orange, N. J., are guests at the Alexandria. Mr. Dunn is a business man and capitalist.

Mr. and Mrs. L. S. Tenny of Washington, D. C., are guests at the Hayward. Mr. Tenny is connected with the United States Department of Agriculture, and his trip to the Coast is for combined business and pleasure.

T. B. Brown, a leading capitalist of Salt Lake City, who is also connected with the Salt Lake Railroad, is at the Hayward.

ARTISTS.

KENYON COX, the painter, also an accomplished writer, is a son of Gen. Jacob D. Cox, Secretary of the Interior in President Grant's first Cabinet, who, after his retirement from the army, became a successful writer on historical and military topics and was for more than twenty years a contributor to the Nation.

Philip A. Laszelo, a celebrated Hungarian painter, has come to the United States to paint a portrait of President Roosevelt for Arthur Lee, a member of the House of Commons. Mr. Lee was at one time military attaché in Washington and became very friendly with the President. When the matter was mentioned to the President through a friend of Mr. Lee in Washington, he was delighted that Mr. Laszelo was going to do the work. Many of Mr. Laszelo's pictures have been exhibited in Europe. He painted the late Pope Leo XIII, King Edward and Queen Alexandra of England, Emperor Francis Joseph of Austria and Cardinal Rampolla. His picture of the cardinal will be exhibited in Pittsburgh at the coming art show in that city.

Prof. Gustav Eberlein, the German sculptor, has recently come to New York with his charming wife, formerly the Countess Hertzberg. He will remain for a time to study the American type and spirit, which he professes to greatly admire. Later, after visiting our prominent cities, he will go to South America to see the placing of statues he has executed for the cities of Buenos Ayres and Montevideo. Prof. Eberlein created many of the great public monuments in Germany and has been decorated several times by his government.

Orrin Peck, an American artist, living in the house formerly occupied by Whistler at No. 35 Tite street, Chelsea, London, is as eccentric as Whistler, though in a different way. He is reported to be a millionaire, but he has most decided views on domestic economy. He dispenses entirely with servants, makes his own bed, cooks his own food, and does his own laundry work. He enjoys the personal friendship of King Edward, who recently visited him at his studio.

being one of the finest landscape painters America has produced, has for several years spent his winters among the Crow Indians painting Indian heads and pictures for the government and for the University of California, which now has about a hundred paintings of the chiefs and leading men of various tribes. In addition, Mrs. Hearst has many of Mr. Sharp's paintings in her private collection, which is one of the finest in the United States.

ARMY AND NAVY MEN.

PAYMASTER CECIL S. BAKER has been ordered to sail from San Diego for Magdalena Bay and relieve Paymaster John S. Higgins from duty on board the battleship Vermont, who will proceed home and settle accounts and wait orders. These orders are issued in order to enable Paymaster Higgins to have his resignation accepted. He was appointed to the pay corps of the navy from Massachusetts in 1902.

The retirement of Col. Joseph H. Willard, Corps of Engineers, will cause the promotion of Lieut.-Col. William T. Rossell to be colonel. Maj. L. H. Beach to be lieutenant-colonel, Capt. James P. Jervey to be major, First Lieut. John H. Poole to be captain, and Second Lieut. Robert S. Thomas to be first lieutenant.

Maj. George E. Pickett, paymaster's department, United States army, who is before the retiring board at San Francisco because of imperfect hearing, is making a hard fight to retain his position in the army. His hearing was defective when he entered the service as a volunteer in 1898, he maintains, and he was made a paymaster with the knowledge that he was somewhat deaf. Maj. Pickett stands high in the esteem of his brother officers. He is a son of Gen. Pickett, who made the famous charge at Gettysburg.

First Lieut. F. A. Ramsay of the Marine Corps, stationed at the Puget Sound navy yard, has devised a new night-signaling outfit, which, it is said, possesses several improvements over those now in use.

Col. M. M. Macomb, Sixth Field Artillery, at Fort Sheridan, near Chicago, and Capt. Harry Burgess, Corps of Engineers, at Louisville, Ky., have been ordered to Washington for the purpose of delivering lectures before the Army War College.

Mr. Asaph Hall of Michigan has been appointed a professor of mathematics in the navy, with the rank of lieutenant, to fill the vacancy caused by the statutory retirement of Prof. Edward K. Rawson on the 21st inst. Prof. Hall is a son of the late Prof. Asaph Hall, for many years attached to the Naval Observatory, and also to the Michigan University.

Brig.-Gen. Ramsay D. Potts, recently promoted from colonel, Fifth Field Artillery, has been assigned to the command of the Department of the Gulf, with headquarters at Atlanta, Ga., as the successor of Brig.-Gen. J. M. K. Davis, who was retired for age January 21 last.

Rear-Admiral William T. Burwell will go on the retired list on July 17, and at the same time will probably relinquish his position of commandant of the Puget Sound navy yard. The retirement of Burwell will cause the promotion of three captains to the rank of rear-admirals. In addition to Capt. Richard Wainwright, there are Capt. R. R. Ingersoll, Evans's chief of staff, and Capt. Seaton Schroeder.

SCIENTISTS.

J. C. PEARSON, magnetic observer of the Carnegie Institution, of Washington, formerly on the magnetic survey yacht, Galilee, has gone abroad to make magnetic observations in the regions of Asiatic Turkey and of Persia, where but little data has hitherto been obtained.

Dr. Henry T. Bovey, dean of the faculty of applied science of McGill University, has accepted the principalship of the Imperial College of Science and Technology, London

Prof. Theodore W. Richards of Harvard has been elected an honorary and foreign member of the Chemical Society, the leading chemical society in Great Britain.

Prof. Frederick Starr of the University of Chicago proposes to make an expedition to the interiors of the Philippine Islands in pursuit of a lost Aryan race. For many years there have existed rumors of a white race of savages who dwelt in the fastnesses of the Philippine jungles. Occasionally is encountered a native who claims to have met blue-eyed, fair-skinned, deep-chested men while hunting game in unfrequented parts of the interior. Filipinos, like other people, have illusions but it is possible that these tales are not altogether figments. Prof. Starr hopes to find out for himself.

Richard Kearton, one of England's most famous naturalists, is about to visit the United States, and his first call will be on President Roosevelt, with whom he has been in correspondence for years and whose enthusiastic admirer he is. He wants to talk over nature-lore with President Roosevelt.

BEAUTIES.

THE Duchess of Devonshire, one of the cleverest, as well as most beautiful women of the present day, takes a very prominent part in the political affairs of her husband. The Duke of Devonshire, who is 75 years old, is one of the wealthiest of the English peers and quite equal to his duties, although he is recently reported as ill in Egypt.

Mrs. George Keppel of London, whose beauty and wit first charmed King Edward, while he was yet Prince of Wales, has finally won the favor of Queen Alexandra, and is now in full favor at court. Until recently the Queen has had no favors for her, though she has attended court functions at the invitation of the King, who has also frequently caused her to be invited with her husband, a son of the Earl of Keppel, to other receptions at which he was to be a guest. The woman's wit and personal charm have finally won the Queen's acknowledgment.

POLITICIANS, STATESMEN.

GOV. HUGHES of New York, during a recent visit to Chicago, addressed the boys of one of the schools. He told them the country reaches out its hands to grab anybody who can give what the country needs. What the American boy wants to learn is to be in the position to be discovered, and to avoid such a dissipation of energy as will prevent making good when the crucial time arrives.

Senator Allison of Iowa celebrated on March 2 his seventy-ninth anniversary, and received the congratulations of nearly all his Senate colleagues and of the members of the Iowa delegation. In the Senate both Democrats and Republicans offered their felicitations. Senator Allison has served thirty-five years continually in the Senate and in another year will have rounded out his sixth term, making a grand total of thirty-six years. He has nearly broken all records of others for length of State service.

Senator Elkins of West Virginia, wealth of the members of the Senate. It is the honest truth, he says, that many of the men listed in the Senate by these writers as worth all the way form $1,000,000 to $60,000,000 each would be willing to take 10 per cent. of these estimates in cash today. Another Senator, probably as rich as Mr. Elkins, but who would not allow his name to be used, declares that fully one-fourth of the ninety-two Senators have little else than their salaries of $7500 a year. Another fourth of the ninety-two have somewhere between $20,000 and $50,000. The personal fortunes of another quarter of the Senate range between $50,000 or $60,000 and $500,000. Most of this class of twenty-odd, the Senator thought, were worth between $100,000 and $200,000. The other quarter comprised Senators all worth one-half a million, and probably ten or twelve only entitled to be called millionaires, not multi-millionaires, but simply worth from one to ten millions.

Charles Newell Fowler, who has become prominent in Congress in connection with the present financial legislation, was told to leave Yale when a student at that university because of its irreligious tone. Mr. Fowler's father, farmer of Illinois, wrote that he was responsible for the loss of his immortal soul" in paying his expenses to remain at such an institution. "If you remain," wrote the old farmer, "expect no more money from me." The Congressman solved his first financial problem then. He finished his course by making his own money.

PEOPLE OF THE COAST.

GEORGE C. BECKLEY, son of Admiral Beckley, has been employed at the Union Iron Works, San Francisco, but has now sailed for Honolulu on the steamship Mannekaia for the purpose of making a thorough study of the boat's machinery, which he helped to construct. Young Beckley proposes to master the problems of engineering and mechanics through the agency of hard personal work.

Edward Burdick of Seattle, who was recently captured with $325 in counterfeit gold coins in his possession is more covered up with tatooed work probably than any other man in the United States. The tattoo work shows that the man has a conception of art peculiarly his own. Both his arms and shoulders are a mass of India ink. The figures shown run all the way from a cross and other religious emblems to a savage panther engaged in devouring a woman. On one arm is a figure labeled the "Rock of Ages." Right beneath it is an over-grown bald-headed eagle sailing through the air with a very contented looking baby clutched in its claws. There is an excellent assortment of female figures and a regular constellation of stars of various shapes and sizes. A few impossible ships are sailing through more impossible seas and an American flag waves its folds gracefully across the right shoulder of the accused counterfeiter. Every inch of the arms of the man are covered with heavy art studies.

Henry Joseph Brewer, the well-known landscape painter of Santa Barbara, has been visiting in St. Louis. Adolphus Busch, the brewer, is a great admirer of Brewer's California landscapes, and a number of his canvases are included in Busch's art collection.

George Parker, for many years assistant postmaster at El Paso, Tex., has come to San Diego to assume a similar position, the vacancy having occurred by reason of the promotion of former Assistant Postmaster Bartholomew to the post of chief.

OVER THE SEA.

LORD CURZON, at the close of the Parliamentary session, will visit Persia to study the working of the new treaty between England and his already extensive knowledge of Persia, no one else is so well prepared to observe the working of the new treaty which he severely condemned in the House of Lords at the opening of the present session.

The Prince of Wales, probably accompanied by his wife, will represent King Edward at the tercentenary celebration to be held at Quebec this summer. The Prince will go to Canada on a warship, accompanied by a small squadron, partly with the view to enhancing the historic solemnity of the occasion. It is expected that the Prince will visit the chief eastern cities, but he will not stay very long. He will not go very far west.

CATALINA ROMANCE REVIVED IN NEW YORK.



Mrs. John Fox, Jr., second wife of the wealthy young New Yorker, whose first wife refuses to recognize the validity of his divorce.

NEW YORK, March 12.—Back of the marriage in Sioux City of John Fox, Jr., and Miss Teresa Holland of San Francisco, is a romnace not only of the newly-wedded couple, but also of Fox and his former wife

After much persuasion Fox told the story of his first marriage: how he ran away with Maud Constance Levien, daughter of Douglas A. Levien, at the time editor of a New York newspaper.

"Miss Levien and I were married," he said, "in Jersey City. It was a runaway match. My father was angry and insisted that a second ceremony be performed in the New York Cathedral. Shortly after the birth of my daughter, my wife deserted me. That was my contention in the South Dakota divorce courts.

"I understand that my divorced wife holds that the decree was invalid, because we were married under the Roman Catholic ritual. Her parents were not Catholics, and she merely consented to have the ceremony performed in the cathedral because my father insisted on it. She twice brought action for alienation of my affections against my father. She let the divorce case go by default, and I am a voter in South Dakota."

It was at Santa Catalina Island, near Los Angeles, that Fox first met Miss Holland. The attraction seemed mutual from the first, and when Mr. Fox saved the life of the girl, it did not take long for their love to be fanned into a flame. Fox was in business at San Francisco, and Honolulu. It was decided that he go to Dakota and obtain a divorce, and his charming bride-to-be promised to wait for him. The couple have gone for a tour around the world.

Mrs. Constance Levien Fox, Jr., married in St. Patrick's Cathedral in this city, in 1893, announces that she does not recognize the validity of the divorce recently granted her husband in South Dakota or his subsequent marriage in Sioux City to Miss Teresa Holland of San Francisco.

Mrs. Fox, who, since her last separation from her husband has been living at Atlantic City, and engaged in literary work, returned to New York to discuss with her family and counsel the recent action of Mr. Fox, with a view of protecting the rights of her self and daughter, Helena, who is living with her grandparents.

CHURCHMEN.

RT. REV. CHARLES T. OLMSTED, bishop of the Episcopal diocese of Central New York, does not believe that a clergyman should be forced to resign his pastorate for asking a pretty young woman of his flock for a kiss. The bishop announced his attitude in this regard in an interview on the subject of the troubles of Rev. E. Warren Spahare of Syracuse. In this he stated that he would stand by Rev. Mr. Spahare, pastor of All Saints' Church, Syracuse, and who, after admitting charges in this direction and presenting his resignation, has withdrawn it and will fight to live down the scandal which has resulted from his reported action.

Dr. Washington Gladden of the First Congregational Church at Columbus, O., recently completed twenty-five years' work at that church.

Bishop H. S. Moore of China, who has recently returned from the Orient, declared at a meeting of Methodist Episcopal ministers in Cincinnati that the "Chinese is infinitely ahead of the Anglo-Saxon," being the "largest-hearted, kindest, most loving people on earth."

Rev. Henry McCallum, in Seattle, has a self-imposed mission of trying to bring to a knowledge of the truth the men who direct public affairs. He believes that public officials have been too much neglected in the east, and he has adopted this as his peculiar evangelistic work.

ACTIVE WOMEN.

MISS MARY REIDSELLE, formerly of Griswold, Ct., but at present of Nome, Alaska, has given that city $100,000 for its first hospital. She made a fortune in the gold fields.

Miss Rose Fitzgerald, daughter of the Mayor of Boston, has the finest private collection of autographs in Massachusetts. Included in the collection are the signatures of eminent people from all parts of the world, including a number of foreign rulers.

Mrs. M. J. Campbell is partner with her husband in the care of an alligator farm in Arkansas. The hides make valuable leather. The farm occupies several acres, and contains 800 to 900 alligators, from tiny babies to full-grown saurians. A large business is done in selling the baby ones. These are mainly hatched in incubators, because the parents are cannibals and eat their offspring. Mrs. Campbell is in special charge of the young alligators, and they come at her call like chickens at feeding time.

Countess von Bose-Farrar, of aristocratic birth and associations, and the wife of a nephew of Archdeacon Farrar, devotes all her time and efforts to the poor and unfortunate of New York's East Side. No respector of creed or sect, she carries sympathy and cheer wherever she finds it is needed, and one of her favorite fields is the Tombs Prison.

Miss Helen M. Pullis has been appointed an immigration inspector on the recommendation of the immigration commissioner at Ellis Island, New York harbor, in order that she may secure special and definite information about the "white slave" traffic.

Mrs. Margaret Rhoades, of North Wales, Pa., who has just celebrated her eighty-third birthday, is said to be the oldest tollgate keeper in point of service in her State. Mrs. Rhoades first began taking toll on the old Springhouse turnpike almost sixty years ago, and for half a century has been in charge of the gate at the junction of the West Point turnpike and the Sumneytown turnpike.

Mrs. Sarah Crossman Hatch, of South Portland, Me., is one of the few real daughters of the Revolution. Her father fought both in the Revolution and the War of 1812, and she is able to recall all the stories her father used to tell her of the Battle of Bunker Hill, where he was wounded twice, of the siege of Boston and of other battles in which he engaged. Mrs. Hatch is 92 years of age.

Mrs. Dosebai C. Jeseawalla, who was the first Parsee woman to receive an English education, is now making a tour of the world. The other day she attended a meeting of Parliament attired in her native robes and attracted considerable attention. She has been quite widely entertained in London, several society women having given lavish entertainments in her honor. She is now in her eighty-seventh year. Besides her many other accomplishments she is an expert needlewoman, and is now completing a handsome piece of oriental embroidery which she plans to present to Queen Alexandra before she sails for the West to complete her tour of the globe.

Miss Katherine Dare of London is the first woman in Europe, if not in the world, to follow the precarious occupation of deep-sea diving. She has been unusually successful in her chosen calling, and was recently the guest of honor at a banquet tendered by her employers, after a particularly clever piece of work.

Mrs. Ogden Mills will import a royal fashion to Newport next season when she will take her daily ride behind a pair of cream-colored horses. In order to have a pair of animals ready for any occasion, she has obtained half a dozen of the finest money can buy. They are perfectly matched and of far more striking appearance than the whitest of white horses.

EXPLORERS.

CAPT. ROALD AMUNDSEN, the Arctic explorer and discoverer of the magnetic pole, says he will never search for the North Pole, but his next voyage will have for its purpose the ascertainment of the ocean's depths in the Far North. He will not follow the beaten path from the Atlantic taken by most explorers, but from Bering Strait he will sail directly north to the polar ice, and during the four or five years he expects to be absent he hopes by learning the directions of the Arctic flow and something of the currents, to reveal that they have a tremendous influence on ocean currents all over the world, and thus indirectly on climate. He will also make experiments with the northern lights, and for that purpose will carry costly and delicate electrical instruments.

W. Attmere Robinson, a stepson of Prof. Hilprecht of Philadelphia, the celebrated Nippur Library excavator, has just returned from some voluntary exploratory travels in Coppadocia. For three weeks he was engaged in investigations in that very remote and vaguely-known territory, and when he came out of it he carried with him the news of a discovery of a colossal granite eagle, which must have been reared by its Hittite makers somewhere in the neighborhood of a thousand years before Christ. He found this at a place called Tahok-Gos-Koprukoe. When he reported this to the authorities of the Imperial Ottoman Museum they exhibited tremendous interest. Anything that concerns the Hittites is sufficient to make the delvers into the past look up and take notice. Though this race is known to have been very numerous and powerful at one time and to have waged wars with the Israelites, the Egyptians and other people surrounding them, their history is almost a blank. Mr. Robinson is only 20 years old, and has been more disposed to be a man-about-town than a scientist, and his blossoming forth in the latter role has been a surprise to his friends.

HUMANITARIANS.

MISS ANNE MORGAN, daughter of J. Pierpont Morgan, is interested in the work of factory girls, and a society has been formed, the members being society women of New York and other cities, the purpose of which is to improve the conditions of factories in which girls and women work. The new society is a branch of the National Civic Federation, in which Mrs. Gertrude Beeks is interested. Miss Morgan will be the president of the new society.

Consuello, Duchess of Marlborough, daughter of William K. Vanderbilt, is intensely interested in sociological studies, but denies any interest in socialism. "I like to help the poor," she says, "and am greatly interested in settlement work, but this does not make me a socialist."

Miss Sarah Moore of Aspinwall, Pa., has conducted a school among the immigrants who work for the Pittsburgh Filtration Company for about two years. Many of the immigrants already have a high school education in their own language and are more than eager to take up the study of English so as to be able to get along better, while many who are uneducated are taking a lively interest in the studies that are presented to them. Realizing that instruction must of necessity be practical if it continued to interest, the teacher made up some text-books and copy-books which contained some of the everyday phraseology. In them are found such expressions as, "Here comes a train," "Look out for your head," "Get off the track," "Do you want a job?"

EDUCATORS, AUTHORS.

DR. DENTON J. SNIDER of St. Louis is an author better known in educational circles at home and abroad than otherwise. Many people in St. Louis have hardly heard of him, but his description of his foreign travels are widely known in Europe. Though he is nearing his seventieth year, three weighty volumes have been published by him during the past year. Other works are in preparation, including a psychological treatment of biography and nature.

E. B. Johnson, secretary of the University of Minnesota Alumni Association and formerly registrar, has gotten out a directory of the university, the first college directory to be issued in the United States. The book deals with every object, organization and person at present or formerly connected with the institution. The book contains 315 pages of printed matter, and numerous cuts of persons and buildings. The first few pages are devoted to a history of the institution from the founding of the university in 1851. The other matter is gotten up in the style of a city directory. It includes articles on 512 persons who have been identified with the university in an official connection and 424 other items of information. A full athletic record of the university is given for most of the sports offered, including scores for all games. The same is true of the forensic contests, and a full statement of the principal officers of all student activities and their purposes is appended to the proper articles.

Rev. Dr. Horace C. Hovey of Newburyport, Mass., has been requested by the editor of the London Times to prepare for the Encyclopedia Britannica an addition to his former exhaustive treatise on "American Caves." Dr. Hovey is the greatest authority in America on the caverns in the country, of which he has in his life explored 200, including the celebrated Mammoth Cave, in Kentucky, and Wyandotte Cave, Indiana, thirty miles west of New Albany. He is the author of the "Guide to Mammoth Cave," of which 23,000 copies have been sold.

Hall Caine is an extensive Manx land owner, possessing several large farms, having successfully reclaimed tracts of bog land in the vicinity of Sulby, which have been brought under profitable cultivation.

Seth Low, president of Columbia University, declares that the foundations of his fortune was laid when he was told by his father to "master your business, but do not let it make a slave of you."

Allen Ayrault Green, who has become in the past few years one of the chief champions of child life in imaginative verse and prose, has joined the "authors' reading" ranks. He is an Illinois man, and owns a large tract of virgin timber in Ch... burg. He has a ... there, to which ... hermit's life ... fabric of his ...

IN THE LIMELIGHT.

COUNT BOLOGNI ... was and owner of ... in Sicily. He is ... and works in a ... a week that he may ... ter, who resides there ... is devotedly attached ... to his work, and it ... he has been here for ... dence of his confidence ... will of his fellow-townsmen ... says he likes America ... work and is thoroughly ... the furniture store, ... spare time playing the ... more distinctly Italian ... such as the mandolin and ... a thoroughly accomplished ...

David Rankin of Tarkio, Mo., ... to be the most extensive ... world. The area of the ... is 25,640 acres, all under ... In 1898 he planted 2,000 ... and the yield was 1,000 ... His land is worth $100 ... acre. An inventory of ... September 1, 1907, showed ... uation of $1,360,000. ... he is 62 years old he has ... was spent in poverty. ... When he was married ... no money left after ... ter who objected ... sawmill, and the ... traded lumber for ... which he got to begin ... with which he traded ... livering the timber ... months after the wedding ... Rankin had a chance ... make bread. He had ... his life, and notwithstanding ... vanced age, he continues ... personal attention to the ... tural operations.

"Heap Big Chief of the Indian tribe of ... Stow, head of the ... Omaha and surrounding ... received his title when ... Washington for the ... dent of Lewis, K. ... was successful, and ... given by the Indians ... made a chief of the ... honors and privileges ... the rank.

Ex-President James ... Great Northern ... exact man in ... nected with his road ... time to be a practical ... to talk farming with ... the country who ... the talk drifted to ... of wet and dry ... friend contending that ... were obtained by ... but that it took the ... to eat it, then ... thought for a minute, ... pertinently: "What's ... worth?"

Leo Hill of ... blood Chester, ... in the world. ... 600 acres of land ... Valley, which is ... price that was ... present ruling ... $4,000,000. ... part of Texas, ... worth $30 ... own efforts ... way very ...

Joseph ... Budapest ... phia, at the ... rian government, ... American ... has asked the ... him a ... a member of ... that he may ...

Maj.-Gen. ... later to ... Roosevelt ... States at the ... malan Northern ... New York on the ... from Cristobal. ... at one time ... sons, stopped at the ... week. He said that he ... was progressing ... the engineers ...

William R. ... erator at ... York, Chicago and ... is totally deaf. ... the dots and dashes ... phabet, he taps on ... a spike about four ... butt and attached ... end. The other ... telegraph sounder, ... forehead to the ... ion was solved. ... who tells him when ...

For years he ... code through the ... means of the ... years of age, and ... of the most expert ... ers on the Gould ... Road.

Prince Victor ... old, son of the ... Pekar, who rules ... in North Bengal, ... dependent principality ... Empire, has arrived ... will take a course ... Cornell.

Dr. Paul ... Hamburg, ... the purpose of ... system.



Parker's 429 BROADWAY PHONE F1481

Trimmed Sailors $6.50

$10.00 Values

Merry Widow Sailors in all colors; rough and smooth straw; elaborately trimmed with roses, ribbons and foliage. Values to $10.00. Monday 49c

Sailors - - - 49 Cents

75c Values

Band sailors in white or black smooth straw, finished with band; values to 75c. Monday 49c

Untrimmed Shapes - 49c

Values to $2.00

About 50 dozen in the lot; Milan chips and ... in a good assortment of colors; large and ... shapes; values to $2.00. Monday . . . . .

Smart Tailor Suits

Our garments are designed exclusively for each customer, thus giving individuality and character to each costume.

L. G. Potts 512 S. BROADWAY

LADIES! LA...

We will open our new ... invite everyone ... and get acquainted. ...

SPECIAL ...

A few drop-head Wheeler & Wilson ... lift, $18; about 10 ... Very easy terms. ... machines, this week ... of machines. ...

PLATT & ...

EACH-AND-ALL GROUP—With the Young Folks—Letters and Stories.

ALL CHAT.



Miss Molly Herlihy,
new member of Each and All.

I feel, pursue it more earnestly than they would individual work.

My understanding is that the Each and All Society is an organization for mutual good. I cannot see that any plan for good could be effective than this one for young stenographers.

M. H. (Los Angeles, Cal.)

This is an excellent plan for the betterment of young stenographers, who are anxious to become proficient in their line of work. After the principles of stenography are mastered, it takes a great deal of dictation practice to readily read and transcribe notes. Such a class as is above suggested would furnish this practice and would tend to greatly benefit members.

Knows of a Place.

I have read a very pathetic appeal to members of Each and All Society to send to Mrs. H., El Monte, Cal., information of a locality as cure for asthma. I know of such a place where expenses would be small, if she will write me.

MRS. A. W. G. (Los Angeles, Cal.)

If you will send me a self-addressed, stamped envelope, I will send you Mrs. A.'s address, when you can write her personally.

Regrets.

I am so sorry that the rain kept me from going to Los Angeles. I have been a member of the Deaf Chapter for about a year and a half. When I read in The Times that we were to have a local club meeting I made all preparations to go, but, as I am not in the best of health, and I thought the rain would last all day, I gave up the plan. I was glad it cleared off in the afternoon for the meeting.

I would like to know if the meetings will be continued, for I am very much interested in them, especially the Deaf Chapter. What did they do? How many were there? And were any from Pasadena? It takes more than an hour from my home to reach the city, but I go very often. I have a pin and have enjoyed many letters from eastern members, but it would be so much more interesting to have a club right at home. I hope I can hear from some one concerning this, for I do not know where to direct, but I have hoped and longed for a near-by chapter of the club that I hope it will not be disbanded. I was much disappointed when I found so much of the old club left out of The Times until recently. Hoping that I may hear from some one, I will close, with best regards to the club and its members.

L. M. C. (Pasadena, Cal.)

The meetings will be held regularly with a view of getting all the chapters in thorough working order again, and this will, of necessity, take some little time. One plan is to have these meetings in the afternoon and in the evening alternately, for the convenience of members. The meeting of tomorrow will be in the evening.

Walking—Kodak Chapter?

I would like to meet girls who are studying 'cello and harmony. I am interested in kodak work and would be pleased to organize a Kodak Club.

F. M. F. (Los Angeles, Cal.)

There was a young member present at the meeting inquiring as to those interested in 'cello study. Of course, all these branches come down the head of the musical chapter. If you wish to meet these girls you have only to attend the meeting tomorrow night. As to your suggestion of a kodak chapter, I think it would be perfectly splendid to work this in connection with the walking chapter. If you wish the address of the promoter of the walking chapter I will send it to you upon receipt of a self-addressed envelope.

Still Another Chapter.

I am interested in the Kindness to Animals Chapter of the Each and All Club. If there is one in Los Angeles, I would like to join. If there is not, may we not have one. I will be glad to give anyone of the club members housekeeping hints and helps; also cooking recipes. I have quite a collection of them.

MRS. M. M. (Lancaster, Cal.)

There is no reason in the world why we should not have such a chapter as you mention. You go right ahead in your own vicinity and start one, and you will receive many applications from Each and All members to join your chapter.

Art Chapter.

A number of girls have talked over the prospect of an Art Chapter, and we have decided to form one.

All Each and All members who are interested in art, may get my address from the editor. We propose having a meeting shortly.

E. M. (Los Angeles.)

The notice for your meeting was received too late for publication on Sunday. However, you can set another date, after hearing from members who wish to enlist with the art chapter.

A Member of Invalid-Help Chapter.

I regret very much that I shall not be able to be with you all at your meeting of the E. and A., but sickness and other urgent duties will keep me from being present. Best wishes for success be with you at your gathering. I am a member of the Invalid Help Chapter under the chairmanship of Mrs. Ada Quitlan of Inglewood, Cal. I love to send cheer and help to the shut-ins. As soon as it is convenient will please send me a list of names for the post-card exchange. Also the name or address of A. E. Rheinfels, Germany, for which please find inclosed stamped self-addressed envelope, and since the page has been changed if my name is not on the post-card exchange will you please put it on. Hoping to receive a reply, I am sincerely,

E. S. (Los Angeles, Cal.)

Probably you may find it convenient to attend the meeting which will be held tomorrow evening at 7:30 o'clock. The chapter of which you are a member has a great scope for beautiful work, and I am more than anxious through the guidance of your chairman to have its machinery set to work with the least possibly delay

From a Lonely Old Lady.

It is needless for me to try to tell you how glad I am to again have the page for there are no words in the English language strong enough to express my joy and pleasure.

I want to be a member and have a place at that "big round table." Will I have a welcome? Of all the chapters of Each and All I shall have to ask to join the "Shut Ins," not that I am an invalid, but I have very little use of my right hand, and therefore cannot become a member of the fancy-work exchange, much as I would love to, because I can hardly hold a needle in my hand, and I may not go out unaccompanied for I sometimes get very dizzy. But I do not give up. I have not been anywhere since I left the city, two years ago, except once to the city, and once to the beach. But when I read there would be a meeting of Each and All, and that all members were invited, I did so long to go. I would even be willing to run the risk of a railroad accident, if I could only be permitted the pleasure of seeing so many of the Each and All girls. Only think I have never had the pleasure of meeting one of these dear members yet. Oh dear, how I wish I could go to the meeting. But there is no way for it. I have received two letters from California members and that is the nearest I have ever been to any of them.

I would dearly love to write to all the sad and lonesome ones, possibly I could cheer poor Mrs. A. of El Monte up a little.

I do so love music and would like to hear the members of the musical chapter play and sing. I never yet had a chance to hear any music. I am so glad you are having the members' pictures in the paper for I can get to know them that way. I try my little to live up to the spirit of the society. There is an old invalid gentleman living near us, he is very fond of griddle cakes but they have no sour milk to make them for him so once a week I take him a pail of sour milk. We have two cows and sell the milk, but it takes almost all we get for the milk to buy feed and water to irrigate with. I sour the milk one night in a week and churn the cream for butter. Then I have the milk for the old gentleman's cakes.

"FRANCELLA."

Long, yes; but every word worth having, and these are only extracts of her letter, for I was forbidden to publish all of this dear old lady's letter. She calls herself "a lonely old lady." Is it not worth while, if only for the pleasure it brings to this one heart to have the Each and All page go on and on? What a dear unselfish thought even in the midst of her own loneliness and disappointment to wish to write cheering letters to sad and lonely ones. Just to think, to have to be deprived of such a small thing, which would have given such a great pleasure, as attending a meeting of Each and All members. Such yearning expressed so sincerely. Indeed, if your desire to attend the meeting had only been known in time, surely some way to have had you there would have been planned by the members. But we shall have other meetings, and I take the liberty of prophesying that you shall be the honored guest at one of them.

OUTDOOR CLUB FOR BOYS AND GIRLS.

BY EOBBY CRUSOE.

Although this is scarcely the time of year to get all the enjoyment possible out of a trip to the mountains, the Mt. Wilson trail has its allurements. The trail is not altogether safe after a heavy rain, for one may slip on a muddy place, and many other little things may happen to careless children. But with a careful grown person along the children may have a very pleasant outing and besides have a chance to see snow, which is a curiosity to Native Sons. It frequently snows at the Half-way House, and children may walk this four miles with comparative ease after getting an early start. They may even walk clear to the top, especially if they come prepared to stay all night.

The Old Trail is the only one open to the public. By taking the Sierra Madre car one may get off within two blocks of the foot of the trail and from there walk up as far as you like. Real heavy clothing is not desirable, for the first two or three miles is a very warm walk.

Only when resting for any length of time is it desirable to have wraps. It is best to wear high shoes, for the cold affects the legs, and snow is bound to get into the low-quarters. Nothing is so uncomfortable as snow in the shoes, which melts quickly and leaves cold, wet feet. A heavy coat or light overcoat is all that is necessary, although a flannel or woolen shirt is a great comfort and is the best thing one can wear.

In walking, take off the light overcoat, if you have a heavy shirt, and when resting slip it on again. The best way to carry the coat is to roll it up, tie a heavy cord about each end with enough slack in the middle to throw over the head and one shoulder. The roll may then be carried under the opposite arm and thrown back under the shoulder-blade.

The trip is a good one at any time of the year, but just now has the special attraction of permitting one to see snow and play in it. There is not always snow to be had, and it is well to watch the papers or telephone some of the information bureaus or railway authorities for information. A dull, cloudy day is generally productive of snow on the mountains, and the next day after such weather, or even on the day itself, is a good time for the trip. Don't attempt it though if it is raining in the lowlands, but a good snowstorm in the mountains is one of the very pretty sights.

A CHILD OF NEVADA.

Her Hammer-Doll and Her Sure-Enough Doll.

A story is told by Mrs. Stewart, wife of ex-Senator William M. Stewart of Nevada, that is most pathetic and interesting. Senator and Mrs. Stewart were taking a long walk over the desert hills not far from their home in Rhyolite. They had wandered some distance from the road, and were passing by a dugout, in front of which stood a little bare-foot child, with a big hammer in her arms, singing and rocking it to sleep. Mrs. Stewart asked the child if she was not afraid she would drop the hammer on her little foot and hurt it. "Taint no hammer, it's my dollie," lisped the child, in injured tones.

Mrs. Stewart asked the child's mother if the little one did not have a real doll to play with. The mother, a very poor and ignorant Italian woman, replied that the only dolls the child had ever had were dressed-up clothespins and the hammer, which she seemed to prefer, possibly because it was larger. Mrs. Stewart could not find a doll in Rhyolite that she thought quite pretty enough for a baby that had never seen a real live one. She immediately wrote to a friend in Washington to send her a pretty doll for the little desert waif. Some days later an express parcel arrived, which proved to be a veritable Noah's ark full of toys, and in a box covered with a glass lid slept the most beautiful dollie that ever was seen. Some fairy godmother must have touched her with her wand. Such beautiful clothes, such tiny, pearly teeth and beautiful yellow curls! Senator Stewart never handled a speech before the Senate with more care than he did that dollie on his way to the dugout. The child was busy making mud pies out of alkali dust when the parcel containing the toys was placed in front of her. She seemed puzzled at first, and handled them timidly, as though not quite knowing what to do with them. The paper wrapping was then taken off the box containing the doll. When the dollie was lifted from the box and opened her big, blue eyes smiling into the eyes of her new mistress, the child gave a gasp and turned pale, her breath coming in quick gasps. She then stretched out her little brown arms and folded the doll to her breast. Again and again she kissed it and sobbed over it; then her little form swayed. Senator Stewart placed her on the ground. She sat there, gazing from her great dark eyes at her doll for a long time; then clasping it closely to her breast, she seemed to mingle her kisses and sobs together. Senator Stewart quietly picked up the hammer and tried to hand it to her. With a look of utter loathing, she drew back from it. After a moment or two she stretched out her little brown hand and pulled a handful of dirt over it, burying it completely.

When Mrs. Stewart bent down to kiss her good-by, the child did not seem to know of the existence of her benefactors.

They left her sitting there on the roadside, her dark eyes seeing nothing but the baby image in her arms. After they had climbed the hilltop they looked back again. Now she was but a tiny brown figure, her dark curls nestling against the blonde ones of her first doll.

Little native of Nevada, never a flower or blade of grass had she seen, her birthright, a dugout under the earth. Desert born and trained, her playground the bleak hills and forbidding gray mountains. Over there, where the sun shines on that crested peak, are the blue skies of California, where fields of violets and poppies grow. To see those baby eyes when first they shall behold them would be a rare privilege.

M. C. H.

THE DOWNFALL OF TEDDY.

BY WILSY COLE, AGE 14.

The eighth grade pupils of Olive-street school are grief stricken over the death of a pet fish, who came to death by falling from the third-story window of the schoolhouse. Teddy was the oldest and wisest of three fishes who lived in an aquarium by the window.

The water, which had to be changed twice every week, was being dipped out. As this work took great skill and strength, a boy by the name of Charles Kendall was requested to do it. When the water was low in the aquarium he lifted the fish out. As he lifted the most precious of them fish it slipped out of his hands and fell to the grounds below. Thus another red man bit the dust.

The boy with remarkable quickness flew down the stairs and to the rescue with a cup of water, but not in time to save life.

This remarkable fish, whose life had been spent in a schoolroom, had acquired great knowledge of geometry and grammar. He is said to be the president of fish. It is broadly though that his brain was not strong enough to stand the pressure of studies, and he committed suicide. Although he was very smart, he is said to be on a very low scale.

Keeping Gas Broilers Clean.

Almost every one who broils steak in a gas oven has experienced no small amount of trouble in keeping the broiler spotless and shiny, says The Delineator. An easy way out of this is to place the steak on the broiler, and instead of leaving the pan underneath dry, place cold water in it to the depth of two inches. The fat drops into the water and is purified, and may then be skimmed off and used. By this method the pan is never allowed to dry and burn, and the oven is kept free from grease.

After my zinc-lined refrigerator began to grow dingy I treated it to two coats of white enamel paint and it became as good as new, writes a contributor in The Delineator for December. It is the best to plant it in the fall so that the refrigerator will dry thoroughly before it is needed for use.

Plunge a quarter of a cup of rice into a pint of boiling water and cook for thirty minutes, thoroughly drain the rice in a baking dish and add a scant cup of cream or rich milk, a tablespoon of butter, a teaspoon of salt, cayenne pepper and grated nutmeg. A dash of curry powder is liked by some, but can be added or omitted at will. Mix this well together, let come to a boil, then crack over it eight or ten eggs, set in oven for ten minutes, remove and serve.

Babies and the School Children—Pictures and Points Here and There.



companies and they make all kinds of souvenirs out of it.

We went down by the vaults, but could not go in, for some one had a short time before stolen several thousand dollars.

That afternoon we took the train and started for the "Sunny Westland," going south to New Orleans. My mother said New Orleans was more like a foreign city than an American city. [illegible] and several [illegible] with Spain. [illegible] the grounds [illegible] saw several [illegible] Attorney-[illegible] passed us he [illegible], and we [illegible] a blast of his [illegible] question to de-

[illegible] we went to [illegible] we saw many [illegible] paintings and [illegible] the marbles

[illegible] Washington [illegible] feet in height, [illegible] us to go up [illegible]. From the [illegible] view of the city [illegible] far beyond

[illegible] tired and hun- [illegible] decorated oys- [illegible] had the most de- [illegible] imaginable. [illegible] to the Congres- [illegible] very magnifi- [illegible] lover of books [illegible] were very in-

[illegible] went to the Capitol [illegible] of the finest in [illegible] was in session, so [illegible] and hear- [illegible] chamber of our [illegible] was Vice-Presi-

[illegible] we went to the [illegible] [illegible] more [illegible] We saw [illegible] made us feel [illegible] the [illegible] and [illegible] [illegible] by [illegible] [illegible] [illegible]

Delicious Home Cooking

And Unexcelled Service In Our Fourth Floor Cafe

When you are down town Monday resolve to take your noon day lunch at the Broadway Cafe, 4th floor.

Home cooking our specialty; delicious pies and pastry. Unexcelled service. Prices most reasonable.

Music 2 to 4 P. M.

Headquarters for Silks and Dress Goods.
Both Phones Exchange 337.

The Broadway Department Store

Broadway, Cor. 4th., Los Angeles. Arthur Letts.

50c Lawn Waists
While and Colored 29c
FROM 8 TO 9 A. M.
Women's 50c white lawn and colored waists, pleated fronts, some with heavy lace insertion, at the regular price, for a Monday special 8 to 9, last. None sent C. O. D. 29c each, 2nd floor.



Spring Opening Sale

New Millinery---New Suits---Coats---Evening Wraps---Silks---Dress Goods and Wash Materials for 1908



Stirring Values the Keynote of This Sale

A message to tell you that Spring stocks are at their best, not merely an announcement but an opportunity to see these stocks and at the same time save money, if you are inclined to buy.

We want to make this the biggest and most successful opening sale the store has ever known. We are putting determination and enthusiasm back of the movement to make it not merely a display time but a buying time when you can choose from stocks at the height of their glory and save money on every transaction.

We've made each department contribute its share of these business bringing values. Now let these values speak for themselves, remembering always that Broadway statements can be depended upon absolutely.

Spring Opening
Sale New Millinery—$12 Value .. $6.95

To acquaint you with the breadth and scope of Broadway millinery, and in place of the usual word picture about the hats we are going to offer you a $12 trimmed hat as an opening leader for $6.95.

It's a Merry Widow sailor with two large wings, trimmed with velvet in all colors. You can't duplicate this hat under $12. This is not an estimated value, but actual facts, 2d floor. Monday $6.95.

Free Monday
With Purchases



100 beautiful abalone shell hat pins to be given away free one to each of the first 100 customers making a purchase in the millinery department Monday. These are hand-carved real abalone shells, in unique designs. Remember, as long as the 100 of them last.

Spring Opening Sale
Dainty Evening Wraps
Evening Shades and Black

Pieces that have been used as show samples by the manufacturer, not many of them. We picked them up at a price. Semi-fitting and loose cape styles, plain and fancy, some trimmed with lace and braid.

They're here in green, tan, pink, red, light blue, grey, black and white. We bought them at a big discount; we're going to pass them on to you at a like saving.

$19.50 for Wraps Worth to $30.00
$24 50 for Wraps Worth to $50.00
$29.50 for Wraps Worth to $75.00

New Spring Suits $24.50
A Gathering Unsurpassed ....
Values Range to $50.00

Hitting a value bull's eye from the suit section, introducing you to the wonderful variety of new spring styles by this Spring opening special.

Tailored suits in all the popular shades, also cream.

One, two and three-button cutaway coats, tight and semi-fitting, plain and fancy tailored styles. Suits that will be adapted for any feature. Skirts 11, 13 and 21 gored, or pleated and trimmed with folds of same material.

It's a grouping of suits regularly priced above $25, taking in $30, $35, $40 and even $50 values. Just for this opening sale Monday, $24.50.

More Embroideries, a Big Monday Sale .. 15c Yd.
Values Up to 50c

For Monday we feature another big embroidery event, edges, insertions, bands, corset covers and flouncings, well worked designs; blind and open work patterns, wide margin. Splendidly embroidered on swiss and cambric. Values in the lot up to 50c.

Every one of them a big value at this sale price. Find them in booth aisle 2, Monday, 15c yard.

TORCHON LACE Worth 10 and 12½c 5c yd

Double thread german torchon, edges and insertions, the kind that washes well, will never wear out, widths up to 3½ inches; regular 10c and 12½c kind Monday 5c yd.

36 and 44 Inch DRESS NETS .. 59c

They are usually priced at 75c, plain and fancy filets, every one wants them now for waists and suits; pretty patterns, good qualities, aisle 1, 59c yd.

12 YDS. VAL LACES Worth 60c 29c

Edges and insertions, new designs and patterns, widths up to ⅝ of an inch, worth 5c yd., a limited quantity for Monday, 29c dozen yards, aisle 1.

2700 Yards Imported Silks 4 to 20 Yard Pieces 75c
An Importer's Samples Worth $1.50 to $2.00

For this spring opening sale comes a big purchase of fine imported silks, 2700 yards in the lot ranging in length from 4 to 20 yards. We bought them at a fraction of their real worth.

They include pompadour silks, dresdens, louisene, fancy crepe weaves, tinsel and plain brocades, fancy pongees, hair line stripes, taffeta checks, fancy light silks for evening wear, black and white stripes, elegant brocades for lining. The biggest majority of these silks are worth $1.50 and $2 yard.

We expect to sell this entire lot Monday at 75c yd. Can't help but do it at such a ridiculous price. You must see the quality of these silks to appreciate the value demonstrating again Broadway Headquarters for silks.

36-Inch Black $2 Taffe.a ... $1.59

This is a fine chiffon taffeta with fine lustre, our regular price is $2. Spring opening sale, special, aisle 10, $1.59.

See the New Spring Dress Goods $1.65

The new 54-inch, Rajah panamas, rough finish, here in navy, copenhagen, black, brown and leather; this material $1.65. All the other popular weaves at from 59c up. Aisle 10.

Spring Opening Sale Fine Imported Swisses 25c
NEVER SELL FOR LESS THAN 40c

They are beauties, embroidered figures, dots and stripes, goods you cannot duplicate under 65c. Just 20 pieces in the lot, ing sale. Special, as long as they last, 25c yard. Limit

Chambray Remnants 15c Quality 7½c

Just 5000 yards chambray in short lengths from 2 to 6 yards, regular 15c quality, while it lasts Monday, third floor, 7½c yard.

6 1-4c LAWN 500 Pieces .. 5c

Just 500 pieces bright new lawn here in time for a big Monday special; splendid value at 6¼c, while it lasts Monday, 5c a yard.

8½c Unbleached Outing Flannel .. 5c

A good grade unbleached outing flannel that we sell at 10c.) Monday, third floor, 5c a yard. Limit 10 yards to a

Watch Chains About Half Price

An Eastern jeweler's sample line of men's gold watch chains, warranted 14k gold, hand burnished, fine and heavy links, assorted patterns, curved links in three sizes, cable links in close curve and a great group of fancy designs; bought at a price that enables us to pass them on to you at about half their real value. Thus:

$3.00 Chains $1.87
$4.50 Chains $2.75
$5.00 Chains $3.00

Many other prices in proportion. Find these in aisle 3.

Spring Opening Sale
Fine Infants' Wear—Third Floor

We want to introduce you to the finest line of infants' wear in Los Angeles. We're going to do this by giving you values that will make it an inducement to you to visit this section.

INFANTS' 25c CASHMERE HOSE 19c
White cashmere ribbed hose, sizes 4 to 5½, good 25c ones, for this sale Monday 19c

INFANTS' 25c RIBBED VESTS 15c
Cotton ribbed vests, finished with tape and pearl buttons.

INFANTS' 35c WHITE DRESSES 23c
They're made in Mother Hubbard style, hemstitched ruffle, good 35c ones 23c.

INFANTS' $1 LONG DRESSES 75c
Deep yoke, trimmed with lace embroidery and insertion, some have wide ruffle at bottom. $1 ones at 75c.

INFANTS' 35c and 50c SILK CAPS 25c
Trimmed with lace edging, long silk ties, values up to 50c for 25c.

INFANTS' 50c and 75c CASHMERE SACQUES .. 25c
Have silk embroidery stitching on collar and cuffs, worth 50c and 75c regularly; sale price 25c.

Second Shipment of Men's Fa



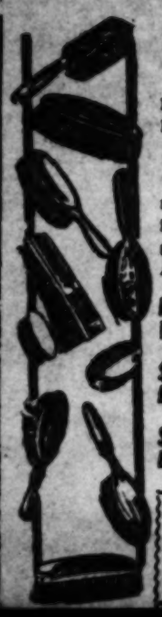
Checked Shoes $1
350 Pairs--$3.00 Values .....

This is the second lot from a big Eastern manufacturer; we floor checks. They are regular $3 shoes that did not pass them very slightly checked, it would take an expert to detect the All leathers, patent colt, gun metal, vici kid, box calf, the styles for dress wear or every day. The last shipment of in one day. These will go equally as fast. None to dealers. orders. $1.69 pair.

Women's White and Colored Duck Oxfords ... $1.48
$2.00 and $2.50 Values

A first offering of the season, sea island duck oxfords in white and colors, in pump and ribbon tie effects, turned edge, welted or extension soles, leather Cuban or French heels, pretty plain dress toe shapes, some with wide silk ribbon ties, not a pair made to sell for less than $2. Most of them worth $2.50, as long as they last Monday, pair $1.48.

Sale Manufacturer's Sample Brushes



At 35% of Importers' Cost

Here's one of the finest lines of brushes that ever came into the house to sell at such ridiculous prices.

An importer's sample line, not more than two of a kind.

Embracing nearly every kind of brush you can think of, clothes brushes, hair brushes, military brushes, in satinwood, ebony, rosewood, walnut and fornwood back, some of them in leather backs. Finest of bristles. Going to give you the opportunity of sharing in the biggest and lowest priced line of brushes we've ever featured. Find these in the Drug section, Aisle 5.

Imported Brushes Worth 25c to 50c 19c
Fine Brushes Worth 50c to $1.00. ..... 39c
$1.00 to $2.00 Brushes 89c
$2.00 to $2.50 Brushes 98c
$2.50 to $3 Brushes $1.48
$3 to $3.75 Brushes $1.75
$3.75 to $5 Brushes $2.19

Tablets 10 and 15c Ones. 6c
Another big lot of those tablets that made such a stir a few days ago. Ruled and unruled; aisle 2, 6c each.

15c Guide Books of Los Angeles 5c
Los Angeles and Southern California guide books. 15c ones 5c. Aisle 2.

5c Shelf Paper All colors 2c
35c View Books of California 23c

Women's 25c Summer Vests ... 15c

A Spring Opening sale value Monday, regular 25c vests for women, low neck, sleeveless style, white, swiss ribbed with fancy yoke, no phone or mail orders. These are regular 25c ones out of regular stock, only two to a customer; Monday 15c.

Women's 12 1-2c Stockings 7½c

Black stockings, the kind we sell regularly at 12½c. They are equal to many 15c lines shown in other stores, plain black, medium weight, stainless, seamless. No phone orders. Only 4 pairs to a customer, aisle 5, for a Spring Opening special, 7½c.

Men's 50c Underwear 29c

Medium weight, ribbed underwear for men, good assortment of sizes, not more than two suits to a customer at this price. No phone or mail orders. None delivered, aisle 7, 29c.

Men's 25c Suspenders 10c

A crowd bringing item from the men's section, new stock, heavy police style and ordinary weight, regular 25c suspenders, for dress and business wear. None delivered, aisle 7.

Sale of German China at Half Price

Here's a startling value from the basement Monday. German China ware some pieces plain white, but the majority of it in neatly decorated patterns. A great grouping for a big Monday special at half the regular selling prices. You can expect values like this:

Dinner Plates Worth $3 00 Dozen. $1.50
Breakfast Plates Worth $2 00 Dozen..... $1.00



Dessert plates worth $1.50 doz..... 75c
Bread and butter plates, worth $1.20 doz. 60c
Individual butter dishes worth 60c dozen 30c
Covered dishes worth $1.50 ..... 75c
Vegetable dishes worth 50c 25c
Butter dishes 65c covered ones 33c

8, 12 and 14-inch Platters at Exactly Half Price

This is an opportunity for you to lay in a fine supply of German china at the usual prices of porcelain.

6 Thin Table Tumblers 24c

These are engraved, worth 75c dozen; limit 6 to a customer. No phone or mail orders, 24c set, or 4c each.

Lenten and Gr

2 lbs. Butter, local creamery 54c
Lb. Picnic Shoulder ..
100 lbs. Potatoes the sack ..... $1.
2 cans Tomatoes 15
2 lbs. Brisk Codfish 25
2 fancy Mackerel 25
3 choice Mackerel 25
Can C. & B. Kipper

VII—8 Pages
ILLUSTRATED FAMILY SECTION.

Los Angeles Sunday Times

Tri-Color Sheet.
MARCH 15, 1908.

Little Nemo in Slumberland



ome Matters of Special Interest to the Women.

Mrs. John Brooks Henderson.

FEARLESS CHAMPION OF TEMPERANCE, SHE GIVES HER VIEWS WITH CHARACTERISTIC VIGOR.

By Margaret B. Downing.

[SPECIAL CORRESPONDENCE OF THE TIMES.]

ASHINGTON, March 1.—No ...enue's stately thoroughfare adorns the capital city than Six... street, concerning which a ...controversy is raging about ...ing the name into something ...impressive. The avenues of ...Presidents, Executive avenue, ...ington avenue, have all been sug... and rejected for various reasons. ...pride of Sixteenth street, which ...the possession of the White ..., the famous Jackson Square, ...a long list of illustrious mansions ...dary Castle, the home of the ...Senator from Missouri, and ...John Brooks Henderson. Boun... Castle rears its massive towers ...turrets of dark gray granite just ...the city proper ends and Six... street takes on the name "Ex... ..." It is a Norman Gothic ...shield, as faithfully reproduced as ...age and material at hand would ...it. Its chatelaine is one of Wash...'s celebrities. A millionaire sev...times over, a philanthropist of ...modern type, the champion of ...causes, the patroness of art, and ...great promoter of the City Beau... Washington generally takes as ...a matter of course that in Mrs. Henderson as the ...ensely does in her energetic ...efforts to build up "Sixteenth Street ..." with palaces.

...Henderson is approaching the ...ed age of man and woman, but ...working power is stupendous. In ...private life she keeps up a corre... which would do credit to ...Secretary, though her work is all of ...social kind. A grande dame by ...right position, she is a power in ...social movement. She is active in ...propagandas which look to the bet... of womankind and their eman... from political ...But most ardently is she ...ested in the temperance question. ...wealth, her social prestige and her ...valuable intellectual force are all ...put in promoting the cause un... entire country is pledged to up... the white banner.

...am pleased to note the increasing ...of what is termed the temper... revolution," said Mrs. Henderson ...day last week, in the pleasant ...living room of Boundary Castle, ...the term reminds me of one of ...most glorious speeches which ...Lincoln ever made. It was ...ered in Springfield on February 22, ...1842, reviewing the material ...history of the times he used these ...notable words: 'Turn now to the ...grander revolution. In it we shall ...a stronger bondage broken, a viler ...tyranny unsmitted, a greater tyrant ...cast—in it more sorrow assuaged, ...more disease healed, more of want sup... ...Even the dram maker and the ...dram seller will have glided into other ...occupations so gradually as never to ...feel the change and will stand ...ready to join all others in the univer... song of gladness. What a noble ...ode to the cause of political freedom." ...It seems now that this hopeful ...prophecy is about to be realized. Much ...has been done, but so much more is ...pending. It looks like the hand... writing on the wall for the liquor traf... ...But women who would have ac... complished so much to bring about this ...reform could urge the measures on to ...completion. I want to emphasize how ...much all serious advocates of tem... legislation in the States and ...Territories deplore the way the politi... part of the propaganda is man... ...I am unalterably opposed to a ...third-party ticket, the Prohibition ...party on national, State or municipal ...elections. If we could only eliminate ...the issue from our ways, I think the ...temperance cause would triumph from ...shore to the Pacific Coast and on ...every flash of American soil.

...The temperance vote under the ...present conditions goes up in the air. ...Now, I would like to place it, and that ...before the next national election con... ...across the country, where it will count ...for good. I grant that neither of the ...two great political parties is quite per... ...and it is my firm belief that no ...political party can ever attain the ideal ...here. But there is always a choice of ...candidates. One man generally has ...better principles than another, and I ...favor in making the principles to be ...upheld, the guiding star in selecting a ...political party. Reformers who reject ...existing parties and organize new ...ones without the remotest possibility ...of winning their point, resemble very ...much the cow who fills the bucket with ...the best of milk only to turn it over ...and upon the ground. I wish the W.C.T.U. ...could emulate the Anti-Saloon League, ...which works within the regular party ...lines and works to some purpose. Such ...reform among the reformers is much ...to be desired and must come about be... ...fore the whole prophecy of the great ...Nephi is realized. It is noteworthy ...that those who manage the affairs of ...the anti-temperance element are wise ...indeed. This class acts as a unit un... ...der any and all circumstances and it ...exerts all the force of its influence for ...individuals rather than for the ...parties.

...Then while the highly respectable ...people of the country deplore the rav... which alcohol has made, they ...leave it out as a rule in deploring ...conditions at home while the anti... ...temperance element is ahead active ...in extending and controlling the pri... ...mary and preliminary caucuses which ...appoint delegates to various conven... ...tions. These delegates afterward ...nominate candidates for all the of... ...fices from local constable to the Presi... ...dent of the United States. Now if ...the temperance workers would take a ...leaf from the book of their enemies ...and recognize that one of the candi... ...dates of the two great opposing par... ...ties reaches the goal, it would be to ...the good. It frequently happens ...that candidates put forward on the ...prohibition tickets are in favor of prohi... ...bition but because of the folly of put... ...ting up a third or prohibition ticket ...they receive no support in a source ...where they have the right to expect ...it.

"After the crusade in favor of uni... ...versal temperance decreed by national ...legislation, I believe that temperance ...Mrs. Grundy's domain is next to ...her heart. After all it does not re... ...quire so much courage to abandon ...serving wine to dinner guests, for ...fashion is changing since Mrs. Grundy ...took to studying physical culture. In ...my opinion this despotic ruler of the ...elite world has very charming char... ...acteristics. She is well groomed, ar... ...tistic, alive to one's comfort, she has ...her moods for religion and charity and ...it seems to me that it is most fortu... ...nate for humanity when Mrs. Grundy ...reaches the roots of its affairs. It ...has been alleged against Mrs. Grundy ...that she has created more drunkards ...and physical and moral wrecks than ...rum has ever cured with all her mil...



Mrs. J. B. Henderson.

...the highest social functions the medi... ...ums for evil—slippery paths that lead ...down grade.

"But in the social as well as the political world the pendulum is swing... ...ing around. What society disdained to do for principle is now countenanced for health and because it is the fash... ...ion to cultivate the esthetic sense. I rejoice to say that wine drinking at dinners in Washington is on the de... ...cline. Wine and liquor are unfortu... ...nately still served in the exalted homes, but those who drink too deeply are the smallest minority. The majo... ...rity of public men and the women who form high official society in Washing... ...ton, at least, barely touch their wines. Still I should prefer that the hosts had the moral courage to banish wines en... ...tirely. But in Washington an import... ...ant factor of society is made up of foreigners and an indefinite impression prevails in this country that if one of these exalted strangers were compelled to forego wine with his dinner an em... ...barassing collapse or a mental or physical catastrophe would be risked. For this reason hosts who believe in temperance to the exclusion of every... ...thing alcoholic yield to the tradition.

"It is to the credit of several Euro... ...pean monarchs that they have more moral courage than the great ones of our land. Queen Wilhelmina of Hol... ...land is a total abstainer, as is her mother, the Queen Regent during her minority. Queen Wilhelmina has re... ...cently sent an eloquent message to the Dutch Parliament urging measures to stem the tidal wave of the drink evil. Queen Sophia of Sweden is the leading organizer of the temperance movements in Scandinavia. Prince Oscar of Swe... ...den is president of the temperance societies and spends much time deliv... ...ering addresses on total abstinence. It is a noteworthy sign of the times that throughout Europe the habits of rulers in regard to using intoxicants are carefully scrutinized. So bitter is popular disapproval of overindulgence in alcohol that today abstemiousness is the predominant note at every royal, imperial and republican capital. The result is that the rulers who today occupy the thrones of Europe are as distinguished for their temperance both in eating and drinking as their prede... ...cessors were the reverse."

About a year and a half ago, Mrs. Henderson bestowed international ce... ...lebrity upon her name by emptying the contents of her large wine cellars into the gutters which flank Boundary Castle. It is estimated that the amount of wine and liquor destroyed would have stocked several good-sized retail stores. For years the Hendersons were famous as connoisseurs of wines, and their cellars contained the finest assort... ...ment to be found in the city. After her fervent conversion to the temper... ...ance cause, a consummation brought about by a profound study of hygiene, she was at a loss to dispose of her treasures. "I have been criticised," said Mrs. Henderson, "for pouring out the wines and liquors and some have asserted that I could have sent them to hospitals or sold them and given the money to the poor. The criticism has quite an ancient flavor, but I could not give such poison to hospitals; I should rather kill the poor patients at one fell blow. I could not give such tainted money to the poor and I felt unable to keep the wine on my prem... ...ises. I showed my contempt by pour... ...ing it all into the sewer to run down and mingle with the common poisons of the underground world." Recently Mrs. Henderson has destroyed a most superb collection of Venetian wine glasses and decanters and some ex... ...quisite silver drinking flagons and tankards. Nothing that suggests even remotely the flowing bowl may be seen in Boundary Castle. Mrs. Henderson has frequently expressed her disap... ...proval of friends presenting bridal cou... ...ples with punch bowls and other para... ...phernalia for the cup that cheers.

Apart from her unique services to the temperance cause, Mrs. Hender... ...son is one of the most interesting women of her time. Her mother, Mrs. Eunice Foote, was the intimate friend and co-worker of Mrs. Cady Stanton in the cause of woman's suffrage. She gave most generously to the fund, and Mrs. Henderson has followed her ex... ...ample. No suffrage convention meets in Washington that Mrs. Henderson does not come forward to bestow so... ...cial favors, a boon perhaps even more highly appreciated than her generous checks. She gives receptions at the Boundary Castle for the suffragists, with the Marine Band in attendance, and smart society forming the recep... ...tion committee. Mrs. Henderson is her study of hygiene has become a vegetarian, and her household is con... ...ducted on more strictly scientific lines than perhaps any modern mansion in this country. Under the forbidding caption of "poisons," she has expelled tea, coffee, meats of every variety, ...

A Pigeon Loft.

HOW A WOMAN MAY CONDUCT ONE WITH PROFIT.

[SPECIALLY CONTRIBUTED TO THE TIMES.]

The price of a pigeon loft is eternal vigilance. If a woman purposes to conduct such an industry, she must be willing to give to it the greater part of her time and her concentrated atten... ...tion. With this investment of self, a woman may hope to succeed with a very small capital. If with this she have a special aptitude for the work—a real understanding of the needs of the creatures under her charge—she will gain from the undertaking itself all the pleasure and recreation required. There is always a zest in the associa... ...tion with life and growth, and a pigeon loft is all flutter and stir and little homelike noise. It soon grows to be a world of continual interest and change to the caretaker whose heart is in her work.

The expense of a plant depends en... ...tirely upon the size of the buildings and the rarity and extent of the stock... ...ing. The first thing to consider is the pen, as all stock should be housed and well housed from the beginning. The shed should be warm, commodious and cleanly in arrangement, with well-aired lofts and grassed-over runways. One woman in the Middle West has made use of the following proportions for her small plant: Through the center of a fifty-foot lot she has caused a well defined ten-foot runway to be cut, building, on each side, lofts 8x20 feet in dimension. Another arrangement was recently found by the writer, in good practical use. The plant consist... ...ed of 2000 birds, the lofts being built 16 feet square and 6 feet in height and laid out systematically with four-foot runways. There are twenty lofts in the establishment, each one accommo... ...dating 100 birds. This plant, started with eleven pairs of selected stock, in... ...creased in six months to the astonish... ...ing number of 1500 healthy breeders. Eight or nine pairs of birds in a year is considered a very good breeding rec... ...ord for one couple, but often a larger production is made.

The preparation for nesting is one of the most important parts of the busi... ...ness and should have the thorough su... ...pervision of the owner. The best nest... ...ing boxes are made from discarded oil cases—the large size with dimen... ...sion for two cans of oil. The price of these cases is 60 cents per dozen. A partition should be made through the center of the case, giving two com... ...partments, each twelve inches square. This partition is necessary, as each pair of birds will require two com... ...partments—one for hatching and one for laying, since laying begins as soon as the process of hatching is com... ...pleted. A board which can be removed at will should be used for the front or door of the box. To the lover of nature, a visit to a pigeon loft is full of interesting surprises. It probably is not generally known that the parent birds divide work with exact equality, while the eggs are being incubated—the mother setting eight hours and the father taking her place turn and turn about. After the eggs are incubated, the father continues his interest in the offspring by taking turns with the mother in feeding. At nesting time, great pains should be taken with the material provided. The birds should be given strong, stiff grass or wild weeds, for they reject anything limp or broken. This nesting material should be placed in an open crate in the park, where the mating birds can make their own selection. It is the custom of pigeon fanciers to procure from cigar manufactories refuse to... ...bacco stems, which they mix with this strong grass, straw or weed founda... ...tion. These stems prove infallible ex... ...terminators of insect pests, and cost about 25 cents per sack. Care should be exercised in the building of run... ...way fences, which should be made of two-inch mesh wire netting, stretched to the height of eight feet or more.

So much for the preparation, now for the stock. Following is a good buying list;

20 pr. common stock for squab raising 50c. per pair	$10.00
10 pr. homers, $2 per pair	20.00
10 pr. English runts, $2 per pair	20.00
10 pr. hen pigeons, $2 per pair	20.00
5 pr. pouter pigeons, $2 per pair	10.00
5 pr. fantail, $2 per pair	10.00
Total	$90.00

The number of pigeons must be va... ...ried to suit the size of the establish... ...ment, the above being only an esti... ...mate. The price varies materially in different localities. In the selection of birds for practical purposes, one finds that a cross between the Homers and English Runts gives the greatest satisfaction—the result being a large, handsome bird of excellent value in the squab market. The common stock, however, gives good value for squab raising, as it is most prolific and less subject to ills. In the question of ex... ...pense, the food supply is a great fac... ...tor. The woman who can raise her own field of grain is fortunate and has solved the problem of large profit. The food most in favor with the fancier is small red wheat and cracked or crushed corn. No whole corn should be given, as it renders the birds tem... ...porarily blind and often causes death. With the baby birds, death is inevita... ...ble, if the whole kernels are swallowed, and great care should be taken because of the peculiar manner of pigeons in feeding their young. The parent bird fills its crop with grain, drinks all the water possible and then proceeds to minister to its nestling. The small bird thrusts its bill down the parental throat, and, by a convulsive effort of the old bird, the little crop is filled. Thus, it is easy to be seen, that whole corn fed to the flock must necessarily bring death to the young. Next to proper food, the pigeon must have pure, fresh water. If possible, have the run... ...ways well grassed and supplied with running water. If a moving stream is not obtainable, good troughs should be furnished that can be thoroughly cleansed and refilled at stated inter... ...vals. Keep always a good supply of stock salt in the pens, and throw in fresh greens—Swiss chard, lettuce, fresh-cut grass or cabbage leaves—ev... ...ery day. If one has an aptitude for the business, very good results may be gained from a small stock. One woman who started with twenty-two birds found her first year's increase counted up to 1700 salable pigeons. The market price for squab fluctuates with locality and season, but the scale is from $2 to $6 per dozen. Fancy strains for breeding purposes bring much higher prices. One other important point: Establish your business on or near a car line, where you can hold yourself in touch with the city mar... ...kets. If possible, secure a number of reliable buyers before beginning op... ...erations and put yourself in communi... ...cation with higher-grade hostelries and catering establishments. In this way you will assure yourself of reliable trade and standard prices.

GRACE ADELE PIERCE.

New Ways of Serving Codfish.

The homely codfish is one of the best helps for breakfast, says the cooking department of The Delineator, becaus... it can be served in so many ways. For one, cream a cupful of it while you are baking some large potatoes; when they are soft cut them lengthwise, take out the center and mix with the fish; then fill the shells again, heaping them well, and put them back to heat. Or, if you own those useful things, little brown baking-dishes, put some creamed codfish in each one and fill them up with mashed potato and brown in the oven; an egg beaten with the potato will make it very light.

Codfish croquettes are always nice. Mix the hot cooked fish and freshly mashed potato as usual, then add a beaten egg and drop the soft mixture in spoonfuls on to a little flour, just rolling each one over in it; fry in deep, hot fat, till they are like fritters.

Quaint Fashions in Millinery.

Horsehair hats, flowers made of feathers, and feathers made of blos... ...soms are among the fashions predict... ...ed for this year's summer millinery.

"No secrets are more jealously guarded than the latest creations in frocks and hats," a French milliner told an "Express" representative on Saturday, "but I have heard of two new modes of which fashion experts have approved.

"The very finest horsehair—like that used in the seats of our grandmothers' chairs—will be employed for making hats. It is lightly woven, and almost resembles a web, its texture is so fine.

"Transparent gauze flowers and also imitation blossoms made of feathers will be worn as trimming with the new hats. These flowers are made of hundreds of tiny feathers, and some very pretty shaded effects can be car... ...ried out."

Trimmings of real flowers are not uncommon, but this year the conven... ...tional methods of adorning a hat will be simulated by sweetly perfumed blossoms. Rosettes will be made of Parma violets, while twists and bows of ribbons will be cleverly copied in small flowers, such as forget-me-nots, primroses, or garden daisies.

"It is even possible now to copy the ostrich feather," said Mr. Sharp, the Tottenham Court-road florist. "The most beautiful sweeping plumes can be imitated with lilies of the valley.

"We recently made a large black crinoline picture hat, round the crown of which swept a fine long feather en... ...tirely fashioned of these pretty flow... ...ers. The making of the feathers is a long task, as each spray has to be wired on separately."—[London Express.

UP-TO-DATE FASHIONS FOR WOMEN.



This pretty French morning jacket of sheer white lawn is cut Empire fashion, with a girdle of figured lawn between two rows of beading run with ribbons. The lower part is cut circular with just flare enough to give a graceful outline. The edge is stitched a little when finishing which gives a ripple effect. Fine Val. lace is used to trim the edge and sleeves.



These little coats are for spring or southern wear. The checked one is red and white with cuffs and collar of white, and pipings and buttonholes of plain red. The other one is of natural pongee trimmed with bands and stitching of navy blue.



A favorite combination of black and white is in the checker board design, like the sketch above. The skirt is pleated and finished with a plain hem. The waist is made in jumper fashion and trimmed with black braid and flower-like ornaments made of loops of black soutache. The girdle closes in the back and is of black satin.

Facing the Facts.

THE STORY OF A WOMAN'S TRIALS AND TRIUMPHS.

[SPECIALLY CONTRIBUTED TO THE TIMES.]

She had just 75 cents left. It requires courage to face a great city full of strangers, no work in sight and but 75 cents in one's purse. Slowly she took off her hat, gloves and jacket, and sat down to think. For several months she had been a student of the so-called "new thought," which is only very old thought, as wise people all know. She had practiced the deep breathing and affirmations with unremitting zeal ever since the money stringency had thrown her out of a position. "Of course," she wisely said, "affirmations must be coupled with effort and belief." And she had kept on affirming and making efforts and believing.

But she was so tired this afternoon—in mind and body. She had done every... ...thing that mortal woman could do, short of begging for work, and that she would not do. She had a pride which not even threatened starvation could destroy. But she sat down, closed her eyes and in her accustomed way sum... ...moned the powers of good to her aid. She could get no light how or, nor balm for her tired spirit. On the con... ...trary, something seemed to whisper, "Better quit your nonsense and face the cold facts. You have but 75 cents, and if you want more you will have to get out and get it." It was true, per... ...haps. What should she do that she had not done? And then came the temptation which is apt to come to any woman in the world alone, who has to face the hard problem of earning a living. She thought of a young man she met that day in her search for work, and remembered what kind eyes he had. He had been so polite, had risen and opened the door for her and even stepped out in to the hall to wish her good luck. She felt so weary and discouraged at this moment that she could have cried her heart out on the shoulder of any man with kind eyes like his. She hoped she had kind eyes and got up to look in the mirror to see if she had. She saw there a pale, deli... ...cately-chiseled face framed in soft, brown hair—and true eyes. The thought came to her that they were true. "Truer than their possessor," she said, then accusingly she addressed her image: "Constance Allerton, you are a poor, weak little goose; in the past ten minutes you have been guilty of nearly every sin in the catalogue. Do you think the Lord is going back on you because you can't see which way to turn this minute? What are faith and new thought principles for? For hours of ease and prosperity alone? Choose this hour which ye shall serve." Her eyes flooded with tears, and she chose. New courage came, and she composed herself to solve the problem to think her way out. What could she do? Art? No; artistic, but not an ar... ...tist. Music? No; she could sing a lit... ...tle, play a little, but was not a skilled musician; Literature? No—yes; per... ...haps she might write a short story. She would try.

But it is hard to concentrate one's mind on story-writing when one has but 65 cents. It was 65 after break... ...fast the next morning, and with heavy heart Constance took up the search once more. She answered an adver... ...tisement for canvassers, but one must deposit $5. She came out disappointed, but "All is well," she said. A firm was in need of a stenographer, but the manager wanted some one whose home was in the city. Still, "All is well," she repeated for the thousandth time that day. She entered a jewelry store, where a careless clerk had left a tray of valuable rings on the coun... ...ter. "Take one," a voice whispered, they would never know, and you might as well face the cold facts." She turned immediately and went out, but the temptation had been so great that she almost panted with the strain of it. With new strength born of a temptation resisted, she trudged bravely down the street. Long, deep breaths she took, as she thankfully murmured, "Only good can come." She was so intent upon her thought that she did not see the automobile swiftly rounding the corner, and be... ...fore she could move it was upon her. She knew no more until she heard, as through a thousand thundering cata... ...racts, a dim, far-away voice asking for the "facts in the case." Then she felt herself gently lifted in a man's arms and held tenderly against his breast as a mother holds her baby, and together they drifted away.

CHAPTER II.

Many long days she lay in the hos... ...pital. A young man came every day, brought flowers and inquired how the patient was progressing, only to hear she was not progressing at all. "There is one thing, however, that makes me hopeful," said the nurse. "She keeps moaning, 'All is well, all is well.'" "God grant it is," he replied, and went away with a new hope in his heart.

Then came the longed-for change, and each day brought new strength. Every day the young man came with the flowers and some days a lady came. One day Constance heard his voice. It was the same dim, far-away voice she had heard at the time of the ac... ...cident, but this time it was not so far away, of course. She summoned strength enough to ask who it was, and the nurse told her it was Mr. Ray... ...mond, who had brought her to the hospital. She listened for his voice and grew to love it; it was music to her and acted like a tonic. She was always stronger after he came, and he never failed to come.

One sunny morning they put her in a big chair and moved her out on the balcony. Such a glorious summer morning! Leaves fluttering, birds twit... ...tering and the scent of a million flow... ...ers in the air! She sat happily in her big chair, waiting for the voice. Soon the nurse came and said a lady—Mrs. Raymond—would like to see her.

Mrs. Raymond! She tried to speak, tried to control the blood that swept away from her face and left her pale as the lilies that grew by the hospital wall, but the nurse saw and went back to tell Mrs. Raymond her pa... ...tient could not stand the excitement that day.

As Constance sat there in silent mis... ...ery, another voice, cold and hard and mocking, whispered to her over and over: "Mrs. Raymond! Yes, you might as well face the facts." Then another voice from her subconscious

THE TERRORS OF THE TINY TADS.



1.—What are the Tinies doing here? What are they looking at? A Pussycaterpillar or some other kind of cat?

2.—They're looking at this funny thing that stands upon the hill. This fierce Jaguarmadillo with the voice so loud and shrill.

3.—The Tads will fight him, I suppose. Not so? How very strange! He looks carnivoracious and they're getting out of range.

4.—"We're hungry," cry the Tiny Tads, "we do not want to fight; No omelettes for us to-day, we're looking for a bite."

5.—"We'll pick these little Saucepansies, all full of Irish stew, And then we'll just sit down and eat," and that is what they do.

6.—But, goodness me! they eat too much, they lie around and groan, "I feel an Irish-stupor!" one Tad is heard to moan.

(COPYRIGHT, 1908, BY THE NEW YORK HERALD CO.) All Rights Reserved.

MONKEY SHINES OF MARCELEEN

(COPYRIGHT, 1904, BY THE NEW YORK HERALD CO.)
All Rights Reserved.

BUSTER BROWN



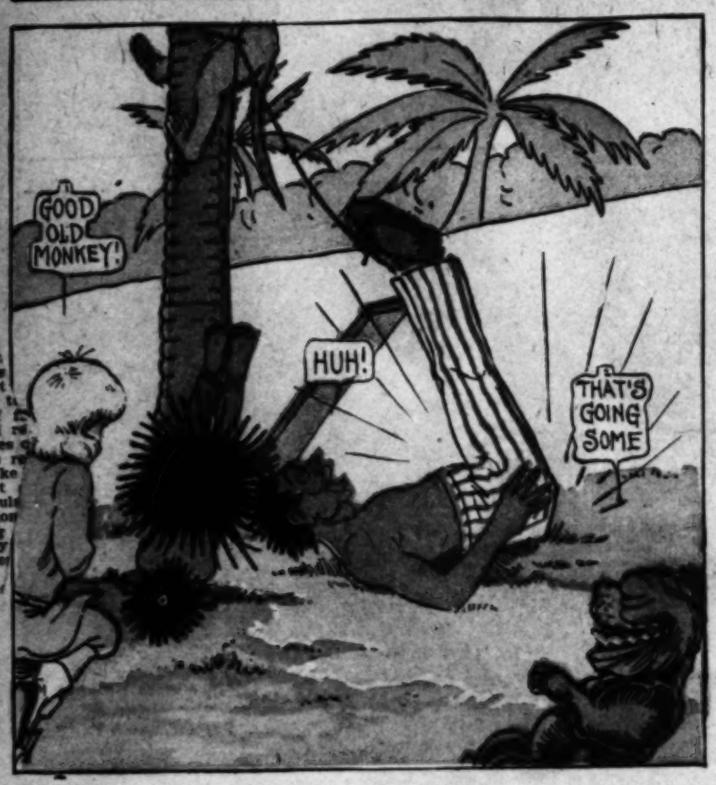


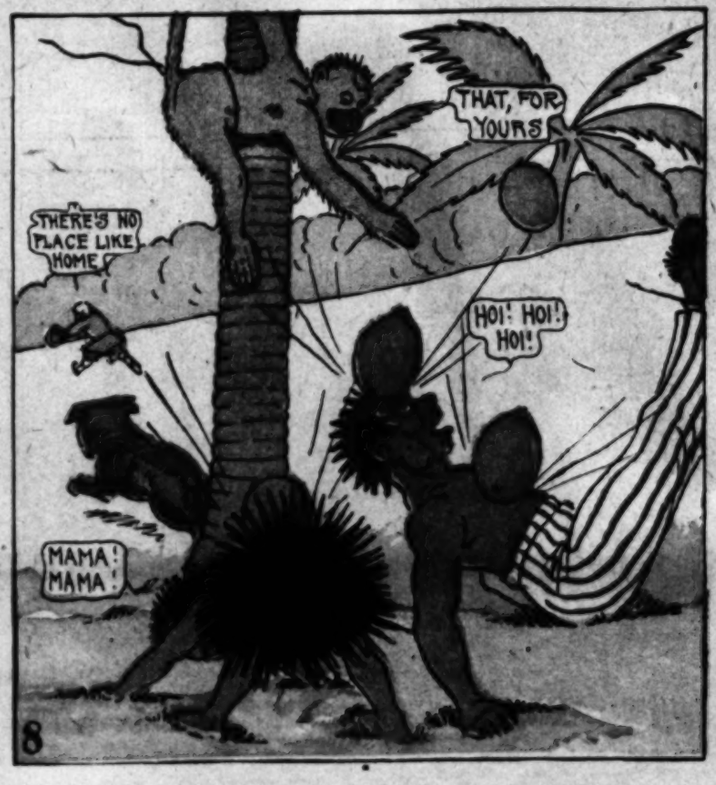












RESOLVED.

THAT WE ARE HAVING LOTS OF FUN DOWN HERE IN HAWAII. WE HAD A FINE DINNER OF POI LATELY. POI IS LIKE GLUE. YOU DIP YOUR FINGERS IN IT, MAKE THE FIGURE EIGHT IN THE AIR AND DROP IT IN YOUR MOUTH—IF YOU'RE LUCKY, THEN YOU TAKE A BATH. I WISH WE HAD SOME WHITE WASH BRUSHES TO USE FOR SPOONS. AFTER DINNER WE VISITED SOME RICE FIELDS BUT DIDN'T SEE ANY BRIDES, ALTHOUGH WE SAW A FEW OLD SHOES. SURF RIDING IS THE NATIONAL SPORT HERE; A LOT OF PEOPLE SWIM OUT WITH LONG PLANKS, STAND UP ON THEM, AND WAIT FOR A BIG WAVE TO TAKE THEM BACK AGAIN. I'M GOING TO BRING HOME SOME WAVES FOR MAMA'S HAIR. ONE THING I LIKE ABOUT THESE PEOPLE IS THAT THEY PADDLE THEIR OWN CANOES. WE HAD LOTS OF SPORT WITH THE MONKEY; IF WE HAD AN ORGAN WE WOULD GO INTO BUSINESS.

BUSTER BROWN.



THE children's hats for the spring season all show a marked adherence to the mushroom style, and on the whole, becoming to youthful ... Straw hats for little girls are usu... in light colors or natural straw, and ... shown are no exception to the rule. ... feature that these new importa... have is the ribbon hanging from the ... in the back.

One of the hats—a natural straw ... with pink—has around the crown a ... of shirred lace over soft pink silk. ... becoming hat for girls of 8 or 9, and ... too ornate for any light summer ...

A hat of rather brownish straw is at... trimmed with silk and velvet in ... shade of brown, while brown rib... ...ached to the inside of the crown ... below under the chin. This would be ... finish to a playtime costume, ... too dark to be injured in spring ...

A very dressy hat of white straw lined ... chiffon is made on the poke ... style, with a wreath of tiny rose... under the brim. It is a very childish ... the pink bow under the chin casts a ... on the baby face.

Like it, only of a plainer shape, is the ... hat with pink roses and light blue ... The combination of pink and blue is very Frenchy, and makes the child look like a Dresden shepherdess.

Beside the lingerie hats the little straw with a velvet edged band and daisies is very plain, but it is all the better for linen frocks and seashore breezes. The round shape is becoming, and there is nothing on the hat to fade or cause the little wearer any worry.

A cunning little bonnet is trimmed only with ribbon in knots and bows. It is all in white, and gives a charming finish to a lingerie frock. This hat would be most becoming in natural straw and dark blue ribbon to match a serge reefer.

Perhaps the neatest hat of all is the leghorn adorned with a black velvet bow and streamers. To a certain type nothing is more becoming, and in choosing such a plain little hat one's taste can never be at fault.

White is much used in the plain straws lined with linen, which are so very prominent among the juvenile fashions of the season.

Dressing a child 6 to 8 years is always a problem, and it is always wise to keep as near as possible to the conventional shapes and sizes. Poke bonnets, though, are always suitable and pretty, and, after all, when it comes to beautiful things, the fashions do not change.

Many attractive little hats are basin shaped, turned back in front to form a frame for the face, and, when summer time comes, dimity sunbonnets are the rage.

Ostrich plumes and heavy flowers have no place on youthful heads, and the simpler the trimming the more effect has the hat. Profusion of laces and feathers is always part of the mother's costume, but it is inappropriate to the fresh complexion and dainty features of a small child, for baby beauty seldom needs adornment.

Some new straws for rather older children are trimmed only with a huge chou of bias taffeta heavily pinked in a V. These are very plain and most becoming, at the same time following out the idea of the huge pompons so popular on women's hats for the season.

Still another, cerise, so very popular for adult fashions, is frequently used on hats for little girls, but only in the plainest of bows on leghorns or chips. Of course, it is too bright a color to be altogether suitable for youthful wear, but it is, nevertheless, becoming, and, above all, it is the style during the spring of 1908.

School For Housewives

BY MARION HARLAND

HONEY AND ITS USES



Stirring the Honey Through a Wire Strainer

Making Honey Cookies

Honey-Cake and Wafer Box

Beeswax of the Present Day

HONEY is one of the earliest sweets of which we have any knowledge. In Bible records honey is frequently referred to, not only as an article of food, but as a synonym for sweetness. Samson and the honeycomb, the honey sent among the providions bestowed by Joseph upon Benjamin, and included among other gifts sent as friendly offerings on sundry occasions; the locusts and wild honey of John the Baptist,—these and other references to honey are familiar to all Scripture students. For some unexplained reason, honey was, in certain circumstances, supposed to confer wisdom upon the one who ate it. "Butter and honey shall he eat that he may know to refuse the evil and to choose the good," said Isaiah; and there is the story told of Jonathan eating the forbidden honeycomb, and thereby having his eyes enlightened. Leaving sacred history, we recall that the honey of Hymettus has been famous ever since the days when Greece was a power, and there are mentions of honey in many classical writings.

It seems a little odd that honey is not more of an article of diet in this country—not because of indorsement of it in sacred and profane writings, but because in other countries it is held in high esteem as a food. The traveler in Switzerland would feel that his breakfast was at fault if there were not a dish of clear, strained honey provided for him. The dwellers in the Black Forest and in other parts of Germany make honey an important part of their regular dietary, and other European nations hold honey in good repute.

WHAT IT IS COMPOSED OF

In the United States I do not think it generally has a good reputation. I have found a prevailing impression that it is not digestible. "Be careful how you eat honey," I have been warned by those who seemed to understand their subject. Yet an excellent authority on matters relating to dietetics speaks of honey as "a wholesome food, and fattening when eaten with bread." He also supplies a definition of the sweet under consideration.

"Honey is a form of sugar prepared from the nectar of various flowering plants, gathered by bees, and stored by them in cells. It is really a vegetable product, although manufactured by an insect. In addition to sugar, it holds several other ingredients, principally wax, gum, pigment and odorous materials. The sugar exists in two forms—crystallizable and non-crystallizable. The former is somewhat similar to glucose." Then follows an analysis, from which we learn that honey contains more than 73 per cent. of fruit sugar and over 16 per cent. of water, as well as a negligible quantity of other ingredients.

Nothing in this sounds especially threatening to the digestion, and yet the fact remains that honey disagrees with some persons seriously, and when it disagrees with them at all, it is likely to be in a very unpleasant fashion. There can be no doubt that honey in the comb is more of a tax to the stomach than the strained honey. Even if the cells are those made by the bees themselves, instead of the artificial combs of paraffine now manufactured as a labor-saving means for the insects, it stands to reason that the wax cannot be easily assimiliated. Let me counsel those who have suffered from eating honey in the comb to make a cautious trial of the strained honey before condemning the sweet entirely as an article of diet.

There is no question as to the value of honey in treatment of colds of the throat or chest. Its presence is taken for granted in many of the preparations manufactured for use in coughs and colds, and it is most soothing to the irritated throat membrane. The housemother who wishes to prepare a remedy of this sort of which she can be sure, and who objects to uncovenanted drugs in her cough syrups, may beat up a little honey and cream together, as it is needed, and give it to her invalid by the teaspoonful to check cough or irritation.

Honey bears its part in various articles of food as well as in the pharmacy of the household, and it will be worth while for the woman who seeks a change in cookery to try some of the dishes in which honey is an ingredient. I append recipes for a few of them:

Honey Cakes.

Sift two cups of flour and stir into them a cupful of sour cream, two tablespoonfuls of strained honey and an equal quantity of granulated sugar, a quarter teaspoonful of powdered cinnamon and a half teaspoonful of ground ginger. Beat all together thoroughly and of the last add an even teaspoonful of soda dissolved in a couple of tablespoonfuls of boiling water. Beat hard again and pour the batter into small pans, very well greased. If you prefer, you may bake it all in one good-sized pan. The small cakes will require about twenty minutes' baking. This cake is especially good eaten hot.

Honey Gingerbread.

Beat two tablespoonfuls of strained honey into half a cupful of butter, first warming the butter slightly. Whip the two to a cream and then beat in a teaspoonful of cinnamon and a tablespoonful each of powdered sugar and of ground ginger. Have ready four eggs, whipped light, the yolks and whites separately, and add these alternately to the other ingredients. Last of all beat in three cupfuls of flour sifted with a heaping teaspoonful of baking powder. Give a final vigorous beating of about one minute and turn into shallow baking tins or small muffin or patty pans. Bake, covered, for half an hour; uncover and brown. The oven should be steady and not too fierce in heat.

Honey Ginger Wafers.

Mix together a cupful of sugar and two cupfuls of flour and rub into them half a cupful of butter, and stir in a half tablespoonful of ground ginger. Add to this the juice of a lemon and half the grated peel and enough strained honey to make a batter. Grease a shallow tin very thoroughly and pour in the batter in a thin layer. Bake in a moderate oven, watching carefully to prevent burning. When done, cut the cake into strips three inches in width and while still warm roll around a greased stick about the size of your finger. Keep in a tin after they are cold, as they soften when exposed to the air. If too moist when you wish to use them, put them into the oven for a few minutes to become crisp.

English Honey Cakes.

Mix a quarter pound of sugar with a light two pounds of flour and a tablespoonful of ground ginger and work to a smooth dough, with a quarter pound of butter beaten to a cream, three-quarters of a pound of strained honey, half a nutmeg grated and a teaspoonful of baking soda dissolved in a little boiling water. Roll out a quarter of an inch thick, cut into small cakes with a biscuit cutter and bake twenty-five minutes in a moderate oven.

Dutch Honey Cake.

From your breadbowl take a piece of your raised bread dough watching about a pound, and work into it a pound of strained honey, a quarter cupful of butter, a half teaspoon of cinnamon and a pinch each of ground cloves and nutmeg, the grated rind of a lemon, a quarter pound of citron and an ounce of candied ginger, both shredded; the yolks of four eggs, beaten, and the whites of two, whipped light; a half teaspoonful of soda dissolved in hot water and one cupful of flour. Make into a loaf and bake, covered for three-quarters of an hour before uncovering and browning. In some respects this resembles the old-fashioned New England bread cake, although much more elaborate—and indigestible.

Honey and Nut Cordial.

Blanch and pound four ounces of bitter almonds and two ounces of sweet almonds and mix them with two pounds of granulated sugar. Boil a pint of milk, let it get cold and put with it the nuts and sugar, the juice and grated rind of three lemons, two large tablespoonfuls of strained honey and two quarts of good brandy. Let all stand together for ten days, shaking them up every day. At the end of the time strain the mixture through a fine cloth, bottle and seal.

An excellent tonic cordial to be taken a little at a time, for the exhaustion accompanying and following severe colds.

Maria Parloa

About Dying Clothes at Home

NOW that it is the accepted rule that the waist of a suit must match coat and skirt in color, if not in material, it is good to know that any old waist that is soiled, not worn, providing it is of net or lace, can be made to follow this last dictate of fashion.

Just dye it, put the whole "bunch" in a pot of prepared dye, blue or green, or red or black, as the case may be, and by carefully following the printed directions on the envelope containing the color powder you will have a result that will be surprisingly satisfactory. Of course, it is not wise to dye different materials at the same time, as the length of time required is different and sometimes a different treatment is necessary. So only lightweight materials should be selected for the first trial.

One of those dainty net blouses was dyed recently, and the medallions and insertion and edging of valenciennes with which it was trimmed "took" beautifully, and the waist was ready for wear the afternoon of the same day it changed its color.

A Help in the Kitchen

A NEW utensil to make cooking easy is shown, of a peculiar shape, something like an apple corer, which it is, and fitted at the other end, not the corer end, with a horisontal blade like a knife. The round end cores apples, cuts vegetables into dice-like forms and takes the heart out of fruit, while the knife peels potatoes, makes Saratoga chips, cuts coldslaw and presumably chops meat. It is certainly a very wonderful discovery, and if it can do indefinitely all that it seems to do when it is shown, it can take the place of every utensil in the kitchen.

Towels for a Casual Guest

MOST attractive little towels are shown in the shops measuring only about twelve inches wide and sixteen inches long. They are very useful in the bath room for the use of guests and they are far less trouble to have washed than the larger and handsomer ones.

In using towels of this sort it is not necessary to have the coarse affairs commonly placed in club rooms, but these diminutive towels could be of damask, as the best of the larger variety, and when they are embroidered with the initials of the owner they are not only useful, but in the best of taste.

THE HOUSEMOTHERS' EXCHANGE

THE housewife who spilled ink upon the carpet of a fastidious "in-law" may remove it without injury to the texture.

Get 10 cents' worth of citric acid, dissolve it in warm water and apply to the ink spots with a sponge or cloth (and lots of elbow-grease). Lastly, rinse with warm water, into which has been stirred a little household ammonia. Rub it as dry as you can with several clean cloths.

I had a similar experience three years ago. I discovered dried ink in the green border of my new library rug. The citric acid removed it so thoroughly that I could not tell just where the spots had been. I have never used it to take ink spots from books, but I am told by those who have, that it may be thus used. It does not injure printers' ink into the composition of which iron does not enter.

In return for the foregoing will you give me a recipe for cinnamon buns?

"BETTY" (Norristown, Pa.).

You have earned your recipe, and we are still deep in your debt. To extract ink from a colored fabric without injuring the ground color is a problem we have learned.

Cinnamon Buns.

Set aside for these a cupful of dough after it has had the second rising on baking day. Cream a half cupful of butter with the like quantity of sugar, stir in a well-beaten egg, and work these into the dough. Add a half teaspoonful of cinnamon, a teaspoonful (scant) of soda, dissolved in hot water and a half cupful of cleaned currants dredged with flour.

Knead diligently for five minutes, make out into buns, and let them rise for half an hour, or until they have doubled the original bulk, before baking. Cover for the first half hour they spend in the oven; then brown.

Wants Books for Boys

I am the mother of four little boys. The eldest is 10 and the youngest is 2. I have to work hard all the time finishing coats, and the children have nothing to read. They love story-books, and I cannot afford to buy them. Neither have they any playthings. If some one has old playthings he doesn't care for any more, I should be very thankful if he would send them to the youngest boy. When the rest go to school he is very lonesome, as I am at my sewing. I could not afford to pay high express charges.

In part payment for putting this into the Exchange will you accept a good recipe for sauer kraut?

Boil the sauer kraut tender—a pint of it. Drain and put back over the fire. Fry an onion in lard when you have sliced it, grate two raw potatoes of medium size, add the grated potatoes into the sauer kraut. Boil ten minutes. Add the fried onion. Cook for a minute, and it is ready for eating.

I know this is very little for what I ask, but poor people have not much to give away.

E. R. (Chicago).

We keep no balance sheet for our members. It is enough to know that an opportunity to do good and to communicate is laid to our hand, and we are the obliged party in the transaction.

I submit the case without further summing up. I hold the mother's address.

Cement for Glass

I clip from your column a request for a cement for glass for an aquarium.

The formula for aquarium cement recommended by the United States Fish Commission is as follows:

"Stir together by weight eight parts of pulverized putty (dry whiting), one part red lead and one part litharge. Mix, as it is needed for use, with pure linseed oil to the consistency of putty. Allow it to dry a week before using."

Another waterproof cement is made by dry-mixing ten parts, each, of fine, dry, white sand, plaster of paris and litharge, with one part powdered resin. Work, as it is required, to a stiff paste with boiled linseed oil. The oil must be free from any adulteration with fish oil. It is sometimes necessary to boil pure raw linseed oil for a few minutes to expel the water.

Mrs. G. (Troy, Pa.).

I hope the two correspondents who have asked for aquarium cement will see and keep these formulas. Both are excellent.

For Frost Sufferers

Will you let me tell the members of the Exchange of something that must interest many now that winter has brought to us a plentiful crop of frost-bitten ears and chilblained feet?

I was a grievous sufferer from chilblains for years. For eleven years past I have not been tormented by them. And this is what cured me:

I was advised by a friend to pour kerosene oil in a saucer, wring out a rag in it and with this wipe the affected parts several times each day. If I awoke in the night, I was also to do the same thing. He warned me not to saturate the cloth and lay it upon the chilblains, as it might cause blisters, but to wipe the feet with the dampened cloth and let them dry of themselves. If I recollect aright, the chilblains were cured in a week's time. I trust this simple remedy may relieve other sufferers as it relieved me.

ROBERT M. (Buffalo, N. Y.).

You have conferred a favor upon more persons than you can imagine would be concerned in the matter you discuss. "The cry of the children" and the groans of their seniors under the anguish of frost bites are abroad in the land to an unusual extent this winter. Heavy snows, that tempted ill-shod youngsters to the coasting grounds, and unexpected storms of snow and sleet which found men and women away from home without galoshes, have wrought their evil work in hundreds of homes. The remedy you propose is simple, cheap and within the reach of all.

Wants Recipe for Goulash

I have watched the exchange from week to week in the hope that somebody would send in a recipe for Hungarian goulash. Will you try to get it for me? What are the proper meats to be used in it?

I have a restaurant in which are served 25-cent meals. I have been making the goulash of beef. My patrons insist that it should be made of other meat. As some of them are constantly praising a rival restaurant, where the cook is famous for her goulash, you can readily see that mine is not an idle request. It means my bread and butter!

Any recipe for other cheap dishes—for example, cooking liver in any other way than by frying—would be gratefully appreciated.

M. S. B. (Minneapolis).

While Hungarian goulash is usually made of beef, I see no reason why veal should not be substituted. Will correspondents, who can enlighten us on this head, let us hear from them, and supply our querist with the coveted cheap (and good) recipes?

Liver En Casserole.

Put a lamb's liver (sliced) into deep water to draw out the blood. Meanwhile fry fat salt pork until it begins to crisp. Strain off the fat; put the pork aside and fry a sliced onion in the same fat. Next, lay the liver—carefully wiped dry—in the pan and cook fast for five minutes, turning once that both sides may be seared. Now lay liver, pork and onion in a bakedish that has a close top. Have ready about a dozen potato balls, cut with a gouge, which have been parboiled. Lay them about the liver, sprinkle with parsley, pepper and a few drops of lemon juice; put in enough weak stock to fill the dish half way up to the top; fit on the cover and bake for a full hour, without opening it. It is savory, and "goes" much further than fried liver.

Wants Dye for Horsehair Braid

Do you know of any way to dye horsehair braid? I have a white hat of that braid which, although in good condition, has become very grimy with use. I should like to dye it black.

Here is a recipe for chocolate icing without eggs:

One cup of granulated sugar, half a cup of water, a small piece of butter and chocolate to taste. Boil until it forms a soft ball when dropped into water. Beat hard and spread.

Here are two suggestions:

Crackers, ground or rolled fine and kept in a covered jar, ready for use, save much time to the busy housewife.

A band about two inches wide, set in the back of a corset cover, will make it last twice as long for the wearer who has been in the habit of tearing it with pins. Make the band two inches long in the middle and slope to the usual width.

Mrs. C. H. F. (Slick's Run, Pa.).

Your query as to dyes is passed on to those better versed than myself in coloring fabrics at home.

Let us hear from you again.

Novel Dishes for Afternoon Affairs

WHAT mistress of a house or cosy apartment does not delight in having three congenial women friends in for an "all-day" affair? Be the amusement cards or intimate talk over the fancy work, the hostess wishes to enjoy every minute of her guests' stay and can well wish to plan her simple luncheon menu with that end in view. Little recipes that can be prepared beforehand are, therefore, of value to her, and the salad course offers many opportunities for display of housewifely skill. One easy and simple salad is made by cutting into squares a small cake of Neufchatel cheese. These are laid in cups of crisp lettuce leaves and about a teaspoonful of chopped English walnuts placed on each. If desired this can be further garnished with halved walnuts and seeded Malaga grapes. Just before serving mayonnaise dressing is added.

Delicious sandwiches can also be made with soft cream cheese by mixing with a small quantity of olive oil and stirring into the paste. This done, add chopped stuffed olives. This filling can be made and put away, and at the last moment spread between thin slices of bread.

For afternoon teas or any occasion where between-meals refreshments are served, a novelty is made by mixing the cheese with ground walnuts, and, after rolling it into tiny balls, place between the two halves of a seeded date.

A New Salad

A NEW variation on the now familiar Waldorf salad has been invented, where the apple is peeled, cored and cut in cross slices. One slice is laid upon a few lettuce leaves on each plate, and over it is put a layer of bar-le-duc and cream cheese, which has been put through a potato masher, while around the whole is arranged a circle of mayonnaise dressing. A prettier dish can hardly be imagined, and, by the way, the cheese is never so good as it is when used in this way or beaten up with a little whipped cream.

Polly Evans' Story Page For Boys and Girls

(Copyright, 1908, by The North American Company.)

e Poodle Got Away



MICHAEL'S WISH: A STORY of ST. PATRICK'S DAY

"An', as I was sayin', darlint, whin the blessed St. Pathrick drev the snakes from the Imerald Isle, he sez to himself that he would hev to sind away the ghosts and the goblins and the banshees, bekase for Christhians to be pothered by sich wouldn't do at all. Accordin'ly, most of the ghosts an' the goblins an' the good banshees took to their heels at wunst; but minny a bad banshee paid no notice o' what the saint had ordhered, but stayed an' brought minny a body to their death.

"Sure, I mustn't be a-tellin' to you sich things, that's not for the likes o' you to hear. But, faith, me head's full of thim, since tomorrow's St. Patrick's Day." Here Bridget closed her lips resolutely, nor could she be beguiled into parting with more of her wonderful stock of folk-lore.

However, Michael had heard enough to put his head in a whirl. Material he had gained enough for a dozen day-dreams. Dreaming, you know, occupied a large part of the lad's time. In fact, when your father's a captain in the army, and you live at a lonely army post out on the plains, there frequently isn't very much else to do. There were no other little boys to play with. Michael would have been forlorn, indeed, had there been no Bridget to spin fanciful tales for him.

So full was his head with banshees and fairies that Michael was unable to sleep that night. So you can see, can't you, that what happened him surely must have been "real"? Michael would have told you that, as he lay upon his little cot, he slept not one wink.

A SPLENDID BANSHEE

The banshee came just after the prolonged cry of "All's well!" from the guard on Number One post. It was a splendid banshee—not at all like the shriveled, old hags which Bridget had told him were the wicked ones. No, indeed, this was a good banshee, like a beautiful fairy princess. Quite trustingly he put his hand in hers when she sweetly bade him prepare for their journey. Then together they flew over hill and dale, streams and rivers, until at last they crossed the broad ocean.

Speeding swiftly above Ireland, the two finally alighted in a wild mountain glen. Although it was quite dark, Michael found that he could see very well. He, therefore, had ample opportunity to admire the marvelous scenery round about him.

The boy was led by the banshee up the mountain slope into an immense cavern. Here was assembled a great company of banshees.

"Welcome!" they cried, one and all, upon beholding the lad.

Michael's guide whispered to him that once a year the banshees were permitted to return to the earth, and that upon such occasions they always met in this place. What astonished the lad most was to find among the gathering several little banshee boys. He quickly made their acquaintance, and with one in particular he became quite chummy.

So pleased was Michael with his new friend that when the banshee fairy came to him and told him that soon she must take him home he pleaded with her to let the little banshee boy come with him.

"No one but St. Patrick himself could grant such permission," said the fairy, shaking her head regretfully.

At this very moment who should enter the cavern but St. Patrick himself! At first one could see nothing but a bright light, so brilliant was the halo about the good saint, but after a while one could distinguish a kind, smiling face that made you wish to worship him all the more.



WONDERFUL TALES ABOUT BANSHEES

The banshees bowed humbly before the saint. He asked them different questions, and hoped they were passing the evening pleasantly. Turning to Michael, he asked:

"How came this mortal among you?"

The good banshee fairy promptly told St. Patrick how lonely Michael had been, and that he had been brought in order to give him a little enjoyment for the evening. She went on to tell of the lad's request that the little banshee be allowed to accompany him home as a playfellow.

"Well," said the saint, reflectively; "I am of a mind to grant this request. But, remember, my little friend; when daylight comes you'll see nothing of your playmate but a shadow; and when the sun doesn't shine you'll see him not at all."

Michael was overjoyed. He gratefully murmured his thanks, whereupon St. Patrick mysteriously disappeared and so did the cavern, and the banshees—and Ireland. Michael found himself in his little cot at home.

But somehow he felt that his friend, the banshee boy, was with him. He spoke, and, yes! there came a soft reply. He didn't have to speak out loud, you know. He merely "thought" it; always there was a whispered answer.

From that day Michael played and played with his shadow companion. Every one about the fort wondered why the boy suddenly should have become so contented and happy. Once—and once only—he told his secret. But Sergeant Kelley laughed at him and declared he was playing with his own shadow. Michael knew better, however, though he never breathed his secret again, not even to Bridget.

Thereafter whenever Bridget talked about St. Patrick or banshees, Michael looked at her in the wise way which only those have who know all about such things. Of course, he had a perfect right to assume such an air; for who knew better than he?

What They Want to Become

NOT long ago a class of boys was requested to write essays on the interesting subject, "What I should like to be when I am a man, and why."

One boy wrote that he would like to be on a newspaper, his chief reason being that "I would be in the office most of the time and could keep warm." He adds: "What is required is some paper and a pen."

Another wished to be a policeman. "A policeman gets plenty of air," wrote he, "and he must be brave and strong. When people don't behave he is allowed to whack them."

A boy is desirous of being a teacher "because they have plenty of holidays. It is easy work. The things required are blackboard, chalk, maps and books."

One youngster intends to be a coachman so he can wear top boots, a top hat and big coat; and another a baker, in order that he may always have lots to eat.

Only one wishes to be a barber and "use scissors and a razor, and wear a white jacket and apron."

Many desire to be soldiers and sailors, for various reasons.

Couldn't Fool Him.

"William," asked the teacher, "if seven sheep are on one side of the fence, and one jumps over it, how many will there be left?"

"None," was William's prompt reply.

"Why not?"

"There wouldn't be none left," confidently repeated William; "'cause if one bolted all the rest would follow."

Later in the lesson William again distinguished himself by defining a "buttress" as a "nanny-goat." The teacher's good opinion of Willie's cleverness seems to be justified.

Highly Probable.

School Director (reading)—"She threw herself into the river. Her husband, horror-stricken, rushed to the bank——" Now, can any boy tell me what the husband rushed to the bank for?

Bright Boy (in rear of room)—To get the insurance money, sir.

The CHIMNEY SWEEP



"CHIMNEYS I'll clean! Chimneys I'll sweep!"
You hear shouted from sunrise till stars 'gin to peep;
London has smoke; London has fogs—
(If you doubt it, just look at the chimney sweep's "togs")—
All good chimneys this fog and smoke "mixture" despise
And it seems much to trouble the youngster who cries:
"Your chimney, your chimney I'll sweep!"

"Chimneys I'll sweep! Chimneys I'll clean!"
Tells the tale of a life that is humble and mean;
Chimneys with soot, chimneys with grime—
Yet more black are the "sweeps" than the chimneys they climb;
But though hungry, though soiled, though unkempt he may be,
Rings the song of the "sweep" ever gaily and free:
"Your chimney, your chimney I'll clean!"

LUCKY FIND



"THEY PLAYED SEE-SAW"

Gift To Make the Baby Tsarevitch Happy



ISN'T this a splendid toy? But it really isn't a toy. Though just the right size for the little son of the tsar of Russia, the locomotive is as real and complete as the biggest engine ever made. The little station you see is an exact model of the Imperial Railway Station at Tsarskoe Selo, built by the First Railway Battalion. It is completely furnished and fitted, and lighted by electricity. All of six months was required for the construction of the locomotive, the value of which exceeds $3000. Miniature guards are stationed round about the station, lending to the air of reality.

This present came from the tsar several months ago. You wouldn't mind being the tsarevitch for a time, would you, if you would receive such handsome gifts as these? Think of all the fun you could have, running your engine round and round the circle of gleaming track!

Discovered It Wouldn't Keep.

Harold—Mother, I bought sister's birthday gift today.

Mother—What did you buy?

Harold—A cream puff.

Mother—A cream puff? Why, the birthday won't be here until next week.

Harold—Yes'm; I found that the cream puff wouldn't keep all that time, so I had to eat it myself. But sister'll preciate it just the same, won't she, mother?

A Difficult Feat.

Ask two persons to kneel, and have each of them hold up his right foot by means of his right hand. This will necessitate careful balancing on the left knee.

Then have one hold in his left hand a goblet filled with water, and have the other hold in his left hand an empty glass. Tell them to face each other and to pour the water from one glass into the other. Simple as this may sound, they will find it a feat exceedingly difficult of accomplishment.

Unexcusable Carelessness.

Teacher—Remember, Isaac, I started with one dollar. I spent 15 cents for fruit and 10 cents for candy. How much had I left?

Isaac (in disgust)—Well, why didn't you count your change, teacher?

Desired Information.

William (aged 7)—Father, what did the Dead sea die of?

Tommy's Opinion of Girls

WHAT queer and puzzling sorts of things
These girls are, anyway;
I seem to hurt their feelings
In all I do and say.

They don't at all enjoy my games,
They say I am too rough!
And should I chance to test their strength,
They soon cry out "enough!"

They much prefer to sit aside
And nurse a foolish doll,
And if I sneer and laugh, I'm called
A brute—it does beat all!

When I asked my big brother why
'Tis so, he shook his head.
"You'll find the puzzle harder still
As you grow up," he said.

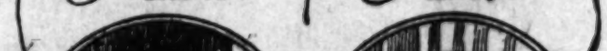
Mary's Opinion of Boys

WHAT rough and silly animals
These boys all seem to be!
Why they should so delight to tease,
I really cannot see!

They're never happy or content
Unless they're playing games
That put their valor to the test,
And only failure tames.

Then at our peaceful play with dolls
They love to jest and sneer;
In fact, they always ridicule
The things we hold most dear.

I asked my grown-up sister why
The boys are fashioned so.
"You'll find the men are still more queer,"
She smiled, "as old you grow!"



GRANDMA'S GOWN

NATURALLY, Mildred was greatly disappointed. But she really didn't see how she possibly could have done otherwise. You see, all the girls—Nina, Sarah, Alice and herself—had been invited to the party given by Rose Gordon. And as the Gordons lived five miles away, a rather long drive was necessary. It was indeed a shame that the buggy would hold only three of the girls. However, since one must be left, Mildred at once chose to be that one, for she knew how very badly Nina or Sarah or Alice would feel to be denied such a pleasure.

Yes, she did feel lonely when all had departed and she remained alone in the big house. She certainly must do something in order to try to "forget"; so she climbed up the broad stairway, and then up two other flights of steps, until she reached the tiny attic, right under the gable of the roof. She always went there, you know, when she wished to forget her troubles.

There she was alone with her Secret. It was a delightful secret, too. Delving in the great "hair" trunk, she would bring forth the old garments of her grandmother. Then such fun she had donning this treasured finery and bowing to herself in the huge antique mirror whose frame was festooned with cobwebs!

Was that the doorbell ringing? Breathlessly she tiptoed to the bottom of the attic stairs. Yes, there was the sound again. Forgetting entirely her costume, she ran down to the door and flung it open.

It was a very nice-looking man who stood on the steps, but why did he stare at her so? Oh, now she remembered! Growing painfully red she half turned, as though to flee in her confusion.

"Won't you PLEASE stay just as you are?" eagerly begged the man. "I'd be ever so much obliged."

Taking a pad and pencil from his pocket he rapidly began to sketch, chatting briskly to her the while. He was an artist, he said, and had come merely to ask permission to sketch within the grounds.

"Charming! charming study!" he remarked when he had finished, and had carefully tucked the completed sketch away in his capacious pockets. Then he talked so nicely to Mildred that before she realized what she was doing he had learned all about her troubles.

And THEN what did the kind Artist Man do but take her on a good, long automobile ride! You see, he had left the car right outside the gate. Enjoy herself? Why, she had one of the best times of her life. And you may be sure that she didn't regret in the least her absence from the party.



FLUNG THE DOOR OPEN

BALANCING TRICK

CAN you balance a plate on the point of a needle? Very likely you will think not; but you will be able to perform this trick—after you've learned the right way. There may be a number of wrong ways, but usually there's only one right way. So it is in this case.

Stick a needle through a stout cork, lengthwise, allowing the point to protrude a little above the top of the cork. That part of the needle which protrudes at the base of the cork cut off with a pair of sharp pincers, on a level with the cork. Insert the cork firmly in the neck of a good-sized bottle.

Split two other corks in half, along their length. Run a needle through each half cork, having it enter on the long, freshly made surface and almost at right angles to it. By this arrangement you can fasten the four half corks to the rim of a plate, making sure there is an equal distance of rim between each. Insert the prongs of a table fork in the bottom of each half cork.

You will now be able to balance your plate on the point of the needle, as a trial will prove to your satisfaction.



ADJUSTMENT OF APPARATUS

His First Thought.

The following question was put to Jimmy: "What were the thoughts that passed through Sir Isaac Newton's mind when the apple fell upon his head?"

Jimmy replied in this wise:

"Sir Isaac Newton 'magined he was lucky it wasn't a brick that dropped."

A New Method.

"Well, this IS funny!" exclaimed Tommy, when he saw his first trolley car; "I've seen wagons pulled by horses and I've seen 'em go by steam, but I never seen 'em run by a clothes prop before!"

Amusing Answers.

Teddy Jones may always be relied upon to give the most unexpected answers in school. The other day he defined a piece of blotting paper as "something you have to hunt all over the house for while the ink is getting dry." When asked to name the highest form of animal life, he responded:

"Please, a giraffe is the highest form of animal life."

Is This Your Answer?

Teacher—Samuel, what is an excuse?

Samuel—Something you can never think of when you want to.

To Wash Fine L

SHEEREST fabrics may be easily washed by slicing good white s little pieces and putting them water together with the ha it is all put on the fire and b boil. Then the washing bone with no rubbing whatev when the lace is taken out it After being rinsed, it is to be dried at about To dry it, spread a towel stretched on a pie and left there at least 2 hours material is white it may be the sun; if colored, it must be left in a dim light.

Economy in Cutt

FRANCE and Italy have tion of being the two countries in which this is owing not only to products, but also to the with which everything An example of this is which, in time, becomes their use of bread. It is mentioned only enough provide the family with should any one else who doesn't are cut, and the ends eaten until the meal is ove By this method there is no ut from the loaf to dry it ne baking lasts four full days and a half.

Perhaps it sounds too extra hat it was not true Americans," sighed guests and family alike, for ure to be just a little dry. ust eat is sweet and fresh.

How to Use Kin Wood

IN ALL the great United there is a cry for kindling No housekeeper seems to at a fire can be started or rning up all the wood in the ying still some more "just in ing." In reality, kindling is lutely necessary in lighting d when it is used, only the ess are required, which is ranged like the rails of aving plenty of space to eate a draught.

Extravagance in kindling ther serious matter when ood is growing scarcer re-lighting is an art, and eedful thing to know is aught must be created. at the wood should be nd that it should not oosely.

By economizing in no mean importance ght, the fuel demand uced by half, and orth trying.

Chafing Dish Ap

FOR one who wishes especially desires a chafing dish apparatus no fancy work portion can be nothing prettier than heerest handpainted about the size of the ece. It had an alcohol ut the upper part of the t the waist, held in the ash ends held in the The alcohol lamp is with a spray of flowers touch of daisies at the ral large daisies are trewn along the lower edge.

DERFUL ESCAPE of SAILOR JACK



FLUFFY RUFFLES

Drawings by Wallace Morgan

'Twas at Palm Beach in Florida, away
from ice and snow.
That Fluffy met a timid youth, quite
wealthy, somewhat slow
Yet Traddles was a nice young chap. In
love with her he fell,
And as for Fluffy, why, she liked the
fellow very well.

He never said the thing he meant, and
yet he tried to pay
Fine compliments in fitting words. "Miss
Fluffy—Oh—I say,
Miss Fluff—Ruff—Ruffles, you're a plum
—no, no, I mean a peach,
You're quite the sourest—no the sweet
est, thing upon the beach."

Now, Fluffy knew the boy meant well
and so she let him talk.
And to the envy of all men she went
with him to walk.
They walked beside the sad sea waves
and Traddles felt that he
Was twice as happy as a man had any
right to be.

"Miss Fluff—Ruff—Ruffles, may I say I
like your face? It's plain"—
Then Fluffy drew away and said, "Please
don't say that again."
"Oh, pardon, 'twas my faithless tongue—
I meant it's plain to me
That you've the very sweetest face that
ever I did see."

"Suppose we sit upon the sand and watch
the waves a while?"
Said Fluffy to the luckless youth. He
answered with a smile:—
"I'd rather sit and look at you; your face,
it seems to me,
Is like a sun"—"Look out," said Fluffy,
"or you'll go to sea."

And then the luckless youth swam out,
but Fluffy only ran,
And soon regained the higher beach; then
said, "You poor, dear man,
I saw the wave was coming and it was
so good a chance!
When you've changed to something
dryer you may lead me in the dance."





SPORTING SECTION.

Pink Sheet. FIELD OF SPORTS

Los Angeles Sunday Times

Part VIII—8 Pages. ROUND-UP OF THE WEEK

YEAR. SUNDAY MORNING, MARCH 15, 1908. On All News Stands, Trains and Streets. 5 CENTS

"Let's Go Fishing"

Fishing outfits for the whole family—all the necessities of the craft. Pier rods, $1.00 to $3.00. Salt water reels, 50c, 75c, $1.00 and up. Cuttyhunk line, Mermaid brand, tested and proved. Hooks—Pennel, Pennel Kirby, Limerick, Cal. Bass—all styles. Sinkers of every description. Trolling gigs of aluminum and whalebone. Piano wire and phospho-bronze leaders, 6 ft., straight lengths. Gaff hooks, fish baskets, lunch baskets and bait boxes.

Tufts-Lyon Arms Co.
132-134 South Spring St.

WHO'S WHO IN AUTOMOBILES

First there is the good old reliable

REO



THAT NEVER LAYS DOWN; THAT CAN ALWAYS BE RELIED UPON; THE CAR THAT HAS MORE OWNERS IN CALIFORNIA THAN ANY OTHER CAR SOLD IN THE STATE.

YOU TAKE NO CHANCES WHEN YOU BUY A REO. YOU GET THE FULL WORTH OF YOUR MONEY—AND THEN SOME.

REO—Reo still holds the Los Angeles-Bakersfield record—made in 4 hours 40 minutes—in spite of the alleged new records that have been made to the public.

Reo Runabout.....$ 700 Reo Touring Car, 2-cyl.....$1400
Reo Roadster.....$1100 Reo Touring Car, 4-cyl.....$2650



KISSELKAR

A 40-Mule Power Automobile

Kisselkar—that is making everybody sit up and take notice; the Car of every race in which it was entered in the recent Pasadena-Mt. Wilson Climb. Speaking of hills, KISSELKAR literally "eats 'em up" without stopping to take breath. "HOT AIR?" Not much: Just ask anyone who knows what this wonderful Car, built for rough, hard work, can do.

Kisselkar Roadster.....$2250 Kisselkar Touring Car.....$2250
Kisselkar Delivery Car, glass front, speedometer. With top, glass front, speedometer.

Wayne

Roadster with Top $2500
Touring Car with Top $2500

Woods Electric

Victoria $2250 Brougham $2850

Delivery on all models. All new cars guaranteed for one year. Open Sundays 9 a.m. to 1 p.m.

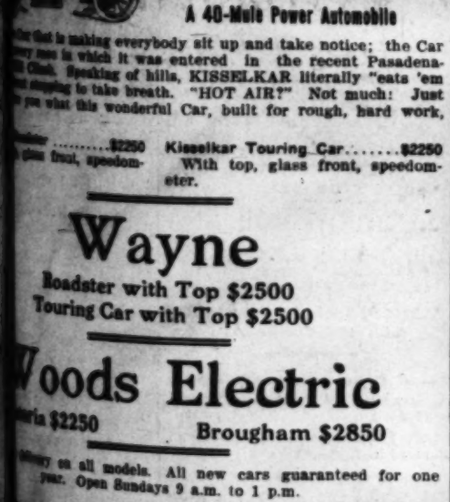
LEON T. SHETTLER

633 S. Grand Ave. San Diego
Main Exch. 167 Sunset Exch. 633

Automobile Dealers' Association of Southern California.

CUTLERY

25 Per Cent. Discount



Razors, Razor Strops, Shaving Brushes, Shears, Rollups, Manicure Sets, Shaving Sets.

Every Razor Sold Cutler will Shave Perfectly. Bring in all this Coupon and have Your Razor Sharpened Free.

HAS-CLINE COMPANY (Inc.) 116 West Third Street

HARD LUCK.

LOS ANGELES IS DEFEATED.

Loses at Polo to Riverside in Close Match.

Winning Stroke Results After a Foul.

Jenkinson and Weiss Brothers Do Fine Work.

[BY DIRECT WIRE TO THE TIMES.]

CORONADO, March 14.—[Exclusive Dispatch.] In a brilliant, stirring contest marked by numerous spectacular plays, the Los Angeles first polo team this afternoon lost to the Riverside first four by the narrow margin score of 6 to 5. Two fouls, by Los Angeles players, giving to their opponents two free hits in front of the goal, turned what would have been a Los Angeles victory into defeat, but only after the bitterly contested match had gone to an extra period.

In this extra period, after Los Angeles had kept the fight constantly in the Riverside territory and jeopardized the Riverside goal again and again, a quick rush by Jenkinson carried the ball far down the field into the shadows of the Los Angeles goal posts. Here there were half a dozen scrimmages, during which the sphere shot back and forth before the Los Angeles goal as a shuttlecock. Again and again the ball was forced toward the Los Angeles goal by the Riverside players, only to be veered off by the watchful sticks of the Weiss boys and the nimble hoofs of the Los Angeles ponies.

Finally, to the right of the goal, a Los Angeles player fouled a Riverside stroke and referee John Lawson called for a free hit. Frank Hudson, the player who had been fouled, stood off at the thirty-yard mark for an unhampered try at the Los Angeles goal. Taking a good center, he smote the ball squarely lifting it well into the air past the Los Angeles four and through the hoofs of the ponies that stood in the driveway, winning the game for Riverside, after eight minutes and sixteen seconds extra play.

It was the best contested and closest polo match ever seen at Coronado. Critics may differ as to whether the highest grade polo was played but experts and laymen are of one accord in the opinion that no better matched teams could be found on the Coast. The play was interesting from start to finish and the outcome was always uncertain. Though victory went to Riverside, no one would say that Riverside was a shade better than Los Angeles.

Two players, one on each side, stood out prominently on account of their brilliant play. Tom B. Jenkinson, the well-known Canadian player was the star of the Riverside outfit. He was particularly valuable to Riverside on account of his scoring ability, netting three goals and by fast, dashing play and quick seizing of opportunity he landed a fourth goal from a free hit. Throughout the game he was constantly in the melee, yet always on the right play when the ball came dribbling out of the scrimmage.

Harry Weiss was the bright light of the Los Angeles four. His accurate, brilliant driving more than any other feature of the Los Angeles play, contributed to the closeness of the game.

Mr. Weiss had two sterling mounts, fast, clever ponies, that easily surpassed the entire field. Again and again the pair carried the ball down the field. But for several unfortunate drives of shots that missed the goal by but a few feet, Mr. Weiss would have netted victory for his teammates.

In team play both fours were practically equal. Each side was aggressive and willing to take changes in rough riding. The Los Angeles players were guilty of a number of misses in riding the ball down the field, which may, in a measure, account for their defeat. Tom Weiss, in the early part of the contest, did not play up to his usual form, but toward the end of the game showed up strong.

The brightest of bright days graced the opening of the third annual polo tourney of the so-called polo and pony racing association. Almost 2000 persons turned out to see the initial contest. Among them were many prominent social lights of San Francisco and Los Angeles, Riverside and San Diego. In the crowd was a goodly showing of naval officers from the five warships that are now in the harbor, and both the private grand stand for club members and the public grand stand were well filled. The fence along the race track was banked with autos.

The bugler sounded for the contest at 3 o'clock. The Los Angeles team took the south goal, and Riverside, in orange and black, defended the north. Directly following throw in, Riverside carried the ball in Los Angeles territory and kept it there in spite of the efforts of their opponents. When after a few minutes play, Fritz Nave, backed up by Tom Jenkinson, rushed the ball close to the Los Angeles line and shot a quick goal, it looked like a runaway match for Riverside. But Los Angeles came back gamely after the next throw in and stopped the Riverside attempt to duplicate the performance. Finally Harry Messmore cut the ball out of the melee with a side stroke, and followed up his play with a slashing clean drive that carried the ball far down into Riverside territory. He and Harry Weiss, rushing after it in tandom, helped the sphere on down to the Riverside goal where Harry Weiss shot it through for the first count for Los Angeles.

The play following the tie-up of the score was even up, until Tom Jenkinson sneaked the ball from a middle-of-the field scrimmage and carried it on through Los Angeles territory, shooting a fine goal from the thirty-yard mark.

Jenkinson first rushed one throw for Riverside. Then Harry Weiss, getting an open field by a clever side stroke carried the ball with a dash through Riverside and lifted it square between the goal posts. The third period was short, going just six minutes and twenty-one seconds, but it was long enough for Harry Messmore to get in a beautiful, clean drive from midfield toward Riverside's goal. He followed up the advantage beautifully and landed an easy goal before the Riverside four realized what was taking place. Period four went twelve minutes and six seconds, contributing a score to each side.

CHAMPION SHOT-PUTTER OF SOUTHERN CALIFORNIA.



Harry Trotter, U.S.C. Shot Putter,
who has surprised the rooters by defeating Charlie Richardson in throwing the sixteen-pound weight.

FRENCH-FRIED.

COAST RECORDS ARE BROKEN.

PASADENA TEAMS WIN AGAINST NORTHERN CHAMPIONS.

Potato Race and Three Standing Broad Jumps Under New Marks. All-Round Work by Crown City Boys Gives Them Best Score in Indoor Athletic Contest.

The Pasadena Y.M.C.A. indoor athletic team, comprised of Hendricks, Murphey and Tyler, defeated the San Francisco Y.M.C.A. team, Littlepage, George and Bressi, at Long Beach, yesterday afternoon, and won the State Y. M.C.A. championship. The result, by the Y.M.C.A. system of scoring, was: Pasadena, 1231; San Francisco, 1171.

The competition was strong, and the athletes gave an excellent performance. Two Coast records were broken, one was tied, and in the fence vault Tyler came within an inch of tying the Coast record by leaping over the bar at 6ft. 10½in. in perfect form.

Littlepage of San Francisco broke the Coast record in the 440-yard potato race, covering the distance, with its many turns, in 1m. 42 2-5s.

The Coast record of 31ft. 6in. in three standing broad jumps was broken by Hendricks of Pasadena, who, after repeated trials, covered 31ft. 9½in.

Bressi won the high jump at 5ft. 6¾., tying the record.

The athletes were in perfect trim, and stood the two hours of constant work, ending with the difficult potato race, in a remarkable manner. Bressi was the only man who succumbed to the gruseling labor, collapsing at the end of the final event.

Pasadena won the larger number of points in all the events except the high jump, in which Bressi's excellent performance landed the northerners on top.

As the members of both teams competed in all the events, all-around ability was the qualification upon which victory depended. The Crown City men easily excelled their opponents in this respect.

The results:

Fence vault—Won by Tyler (P.,) 6ft. 10½in; Murphy (P.,) second, 6ft. 7½in; Littlepage (S.F.,) third, 6ft. 6½in.

Running high jump—Won by Bressi (S.F.,) 5ft. 6¾in.; Tyler (P.,) and Littlepage (S.F.,) tied for second place.

Shot put, twelve pounds—Won by Tyler (P.,) 41ft. 2¼in; Hendricks (P.,) second, 40ft. 11in; Bressi (S.F.,) third, 39ft. 2¼in.

Three standing broad jumps—Won by Hendricks (P.,) 31ft. 9½in.; Tyler (P.,) second, 31ft.; George (S.F.,) third, 29ft. 10in.

The 440-yard potato race—Littlepage (S.F.,) beat Tyler (P.,) time, 1m. 42 2-5s. Hendricks (P.,) beat Bressi (S.F.,) time, 1m. 46s. Murphy (P.,) beat George (S.F.,) time, 1m. 44 3-5s.

Scores of events:

Fence vault—Pasadena, 294; San Francisco, 274.

Shot put—Pasadena, 242; San Francisco, 220.

High Jump—Pasadena, 241, San Francisco, 250.

Three standing broad jump—Pasadena, 236; San Francisco, 217.

The 440-yard potato race—Pasadena, 218; San Francisco, 200.

Officials: Starter, W. A. Stillwell; timers and judges, Broden, Lowsley, Trickell.

GYM CONTESTS.

MASTOVITCH IS CHAMPION.

Preliminary to the indoor athletics contest, the Pasadena Y.M.C.A. "gym" team beat the San José association men, Crawford, Waterman and Lewis, and won the State championship in this department of athletics. Score—Pasadena, 380.87; San José, 295.56.

Allen, Shutt and Moody represented the Crown City Association, and gave the best exhibition of gymnastics ever given by a team in Southern California.

Mastovitch of the Los Angeles Y.M.C.A. entered for the individual championship, and in a brilliant exhibition won over Allen of Pasadena by a close margin. Mastovitch excelled in all the events except the mat work, in which Shutt of Pasadena did masterly work. Crawford did the best work for the northerners, performing well on the horizontal and parallel bars.

The Pasadenans assumed the lead at the beginning of the performance by clever work on the horse. Shutt and Allen were exceptionally nimble. Waterman made the best showing for San José.

Mastovitch was in his element on the flying rings, and his upper body work elicited prolonged applause. Shutt and Allen again carried off the honors for Pasadena, with Moody a close third.

Allen pressed Mastovitch closely for first place on the parallel bars. San José, with the exception of Crawford, made a poor showing.

On the mats, Shutt of Pasadena won first place. Crawford made a good showing on the floor and beat Mastovitch, who was awarded fourth place. The horizontal bar event, the last of the performance, found Mastovitch at his best. Crawford of San José performed the giant swing in an excellent manner.

A silver cup was awarded to the winning team and gold medals to the members of the team.

The juniors of the Pasadena Y.M.C.A., gave an exhibition of tumbling.

Individual results:

Horse—Mastovitch, 27.56; Allen, 25.50; Shutt, 25.43; Moody, 24.16; Waterman, 22.60; Crawford, 20.06; Lewis, 15.66.

Flying rings—Mastovitch, 27.26; Allen, 26.26; Shutt, 26.40; Moody, 24.33; Crawford, 24.16; Lewis, 19.00; Waterman, 16.66.

Parallel bars—Mastovitch, 26.90; Allen, 26.16; Shutt, 24.93; Moody, 24.46; Crawford, 23.23; Waterman, 19.66; Lewis, 17.00.

Mats—Shutt, 26.17; Allen, 25.20; Moody, 25.03; Crawford, 22.83; Mastovitch, 21.01; Waterman, 17.00; Lewis, 14.67.

High horizontal bar—Mastovitch, 28.27; Allen, 26.27; Shutt, 25.07; Crawford, 24.97; Moody, 24.83; Lewis, 21.17; Waterman, 18.40.

Totals: Mastovitch, 130.94; Allen, 129.40; Shutt, 128.63; Moody, 122.83; Crawford, 115.40; Waterman, 94.00 Lewis, 86.17.

Judges: G. F. Fisher of New York, W. A. Stillwell of Santa Cruz, O. S. Lowsley of Los Angeles.

WAR.

FIGHT BETWEEN AUTO BODIES.

A.C.A. NO LONGER AFFILIATED WITH A.A.A.

Immediate Effect of Withdrawal Will Be Disruption of the Various A.A.A. Boards—Fight for Supremacy in Legislative, Racing and Touring Fields Expected.

[BY THE ASSOCIATED PRESS—P.M.]

NEW YORK, March 14.—Following the split between the Automobile Club of America, the premier motor organization on this continent, and the American Automobile Association, which occurred through the withdrawal of the automobile club from the New York State Automobile Association, affiliated with the A.A.A., at the State organization's meeting in Buffalo on Thursday, formal announcement of the withdrawal was made from the automobile club's office here yesterday.

Though W. H. Hotchkiss of Buffalo, president of the A.A.A., gave out a statement yesterday in which he said the national organization welcomed the New York club's withdrawal, automobilists woh are in touch with the situation expect the effect to be far-reaching, in so far as legislative, touring and racing affairs are concerned.

The immediate effect of the withdrawal will be the disruption of the various boards of the A.A.A., particularly the retiring board, of which Jefferson de Mont Thompson, the chairman; W. K. Vanderbilt, Jr., David Hennen Morris and S. M. Butler are members, by virtue of membership in the automobile club. Should any of these men desire to be reappointed to the racing board, it will be necessary for them to enroll as individual members of the association.

A fight for supremacy in legislative, racing and touring fields is expected.

The Automobile Club of America is distinctively a New York City organization, its membership, however, including many of the country's most prominent motorists.

NOTHING TO IT.

MEELICK WINS CRESCENT CITY.

HILDRETH'S GREAT COLT BEATS CRACK CHAPULTEPEC.

Great Crowd of Bettors Play Local Favorite, but Friends of Western Derby Winner Flood Ring With Money and Quickly Force up Odds. Race a Procession.

[BY DIRECT WIRE TO THE TIMES.]

NEW ORLEANS, March 14.—[Exclusive Dispatch.] The California and Los Angeles Derby winner, Meelick, carrying the colors of S. C. Hildreth and ridden by E. Dugan, won the Crescent City Derby of $10,000, the richest stake run for in the West. He performed his task easily, notwithstanding the long journey from California.

Chapultepec was thought to be invincible as he was the best three-year-old shown up here this winter, and was the idol of 15,000 persons who witnessed the race.

The biggest crowd that ever broke into the betting ring in the history of local racing swooped down on the bookies when the betting started on the Derby. The opening prices were 11 to 20 on the Hurlew and O'Neill entry, 2½ to 1 on Pinkola and 5 to 1 on Meelick.

It was evident early in the betting that Pinkola was the choice of the small players. The running of the race proved little more than a procession. With the rise of the barrier, McDaniel, who was upon Chapultepec, sent his mount to the front, opening up a gap of three lengths.

Rounding the turn into the backstretch it was easily seen that McDaniel's instructions were to make every post a winning one, but try as he would Chaultepec could never get farther than two lengths away from Meelick which in turn held the balance of the field beaten ere a half mile had been traversed.

Rounding the far turn, Chapultepec hung out the distress signal and Dugan, quick as lightning to take advantage of the weakening, sent Meelick up and after a slight struggle Chapultepec threw up the sponge, allowing Meelick to go on to an easy victory.

Angelus, the strong string of the S. & O. Stable was three lengths before Pinkola.

Betting on the event was marked by a wild plunge on the winner. Those close to the stable waited patiently until odds soared to 6 to 1, then sending in their commission in chunks gradually forced the price down until 16 to 5 was the top.

Expert opinion is now of a unit that Meelick has the City Park derby at his mercy.

ATTELL AND GANS.

MATCHED BY SAM BERGER.

[BY DIRECT WIRE TO THE TIMES.]

SAN FRANCISCO, March 14.—[Exclusive Dispatch.] Abe Attell and Joe Gans were signed tonight by Sam Berger to fight fifteen rounds on the night of Tuesday, March 31. Abe Attell appeared in person to transact his business while Ben Selig represented the lightweight champion. Gans, through his manager, has agreed to make 122 pounds at 6:30 o'clock on the night of the contest conceding a pound to the featherweight champion, who will hardly weigh more than 122.

The fighters will take 60 per cent. of the receipts for their end of the fight and will divide this 60 per cent. to the winner and 40 per cent. to the loser. The referee is to be selected ten days before the contest takes place.

Each fighter will make a deposit of $2500 as a weight and appearance forfeit with John T. Clark of this city, and Sam Berger, representing the club, will make a $1000 deposit to bind himself to handle the fight.

Selig wired Gans last night to leave for San Francisco at once and he should arrive the middle of the week.

SHORTER.

LOWER RECORD IN HARD RUN.

H. O. Harrison and Party Cut Hour from Time.

Los Angeles-Fresno Mark Is Set at New Figure.

Motorists Delayed by Broken Spring and Tires.

[BY DIRECT WIRE TO THE TIMES.]

FRESNO, March 14.—[Exclusive Dispatch.] Dust-bespattered and almost exhausted from the nerve-racking strain, H. O. Harrison and party, in an Oldsmobile touring car, reached here this morning at 3:40 o'clock, breaking the automobile record from Los Angeles to Fresno by one hour. The run of 298 miles was made in 15 hours and 15 minutes, elapsed time. The actual running time was 11 hours and 20 minutes. This run was made in the face of the most trying difficulties. Roads which have been cut to pieces by heavy teaming, or have been washed out by recent rains, hindered the racers. Tire troubles and a broken spring four times put the machine out of running order, but with the last tire on, and with the spring strapped to the axle, the car made the record run.

Piloted by Harrison, the Oldsmobile left the Times building in Los Angeles at 12:35 o'clock Friday afternoon. William Folberth of the Oldsmobile factory rode with Harrison, and Frederic Pabst and a Times representative were the official timers.

After leaving Los Angeles, the autoists drove to Burbank, reaching there at 12:58 o'clock. The summit of the Newhall grade was reached 58 minutes after leaving Los Angeles. This equals the record of H. D. Ryus, on his fastest run to Old Baldy. The motorists followed the Mint Cañon road. At Saugus the running was fairly good, and the little town was passed at 1:46 o'clock. While driving at least fifty miles an hour on the level run into Palmdale, the race almost ended at a deep ditch. Harrison could not see the danger until rounding a curve in the road. Then, when it was too late to use his brakes he shot the car forward at full speed, leaping entirely across the obstruction. He escaped with nothing more serious than a bent crank handle. Up through the jaws of Tejon Pass chugged the motorists toward the 4000-foot level of the ride. The car was nearing the snow line. It was growing dusk and the biting cold made riding extremely uncomfortable. Muffled up in warm togs, the motorists continued the climb. The roads were miserable, but the top was rounded and the descent to Bakersfield and the 500-foot level was commenced. Of a sudden there was an ominous crack, and the front tire exploded for the fourth time. Then a predicament faced the travelers. All the inner tubes had been exhausted; there was no repair kit aboard, and time was valuable.

A four-inch casing was forced over a rim fitted for a 3½-inch tire and with a handicap of more than two hours Harrison shot away again for Bakersfield. Down the mountain the car was guided carefully, the single acetylene light blinding over the rocky way. The weary autoists reached Bakersfield as the town clock registered thirteen minutes to ten o'clock. At 10 o'clock the Oldsmobile sped away from Bakersfield, after having established a new touring car mark from Los Angeles for nine hours and twelve minutes elapsed time.

At Famosa the autoists awakened the sleepy station agent to ask the name of the place and get their bearings and were on again. Tulare was reached at 12:30 o'clock in the morning, just fourteen hours and fifty-five minutes after leaving Los Angeles. About eleven miles from Tulare a chuckhole, deeper than the rest, almost won the desperate race against time. As the car lurched forward into the ditch with a disheartening snap the front spring gave up the struggle. With the dying moon to aid the weary riders the spring was strapped down and re-clamped, after an hour's wearisome work and with the race almost lost the Olds once more took up the struggle. Selma was reached with the spring holding, and with fifteen miles between the motorists and victory the car began to make faster time. The riders left Selma at 3 o'clock and drove the remaining fifteen miles in forty minutes. At ten minutes to four o'clock the motorists arrived in Fresno.

EASY FOR LONG BEACH.

VICTORY FOR TRACK TEAM.

[BY DIRECT WIRE TO THE TIMES.]

LONG BEACH, March 14.—[Exclusive Dispatch.] The track team of the Huntington Beach High School proved easy marks for the local High School team in a meet on the local campus this morning. Long Beach won most points in all the events except the mile run. Thompson, the local sprinter, was the star and was in no danger in any of the dashes. The visitors are a husky bunch, but seemed to play at a disadvantage. The score was Long Beach, 74½; Huntington Beach, 20½.

Summary:

The 100-yard dash—Won by Thompson, Middough, Long, all Long Beach; Time 10 4-5s.

The 200-yard dash—Thompson (L. B.,) won; Young (L. B.,) second; Newland (H.B.,) third; time 25 3-5s.

The 440-yard dash—Armstrong (L. B.,) won; Newland (H. B.,) second; Stone (L. B.,) third; time 55 1-5s.

Half mile: Moffitt (L. B.,) won; Blodgett (H. B.,) second; Scott (L. B.,) third; time 2m. 15s.

Mile run—Blodget (H. B.,) won; French (L. B.,) second; Plavin (H. B.,) third; time not given.

High jump—Canney and Enloe (L. B.,) tie; Hall (H. B.,) third; height, 5 ft.

Broad jump: Richards (L. B.,) won; Seward (L. B.,) second; Newland (H. B.,) third; distance, 19 ft. 6 in.

Pole vault— Seward (L. B.,) won; Hall (H. B.,) second; Newland and Loud (H. B.,) tied for third; height, 9 ft. 6 in.

Shot put—Crauston (L. B.,) won; Seward (L. B.,) second; distance 39 ft.

Hammer throw—Seward (L. B., won; Crauston (L. B.,) second; Newland (H. B.,) third; distance 103 ft. 6 in.

Relay race—Long Beach won; Moffitt, Crauston, Stone, Thompson.

The officers were: Prof. Neel, starter; J. B. Losee, timer; Bentley, Huff, Gastnich and Kaw, judges.

SOMETHING DOING.

PLAN TO HOLD MONSTER RUN.

Dealers' Association Prepares Big Spring Event.

Route to Cover All Southern California Towns.

To Travel Six Hundred Miles in Five Days.

A monster automobile tour, the greatest event of its kind ever promoted in the West, is on the programme for a date in the late spring. This great run will last five days, and in its progress nearly every town in Southern California will receive the visiting motorists. The itinerary calls for a journey of 615 miles, and on the map the route resembles a great figure eight, with starting and finishing place at Los Angeles.

The Automobile Dealers' Association of Southern California is back of the tour, and already is at work upon the details of the event. At the last meeting of the association, it was definitely decided to promote the enterprise. Every year the association has managed some large touring event, but none have been of the magnitude of the present affair.

The plan at present is to have the run start from Los Angeles, going down the Coast road to San Diego for the first day's trip. The night of arrival there is to be a big automobile parade in San Diego, participated in by the entrants in the run and the people of San Diego.

Staying over night at San Diego, the next day's run will be by the inland route to Riverside. There again there will be a night parade of automobiles by participants in the run and residents of Riverside.

The third day's run will be an easy one, from Riverside to Los Angeles by way of Pasadena. There will be no night parade in Los Angeles, but probably the members of the run will appreciate a chance to prepare for the fourth day. This day the route will be from Los Angeles to Santa Barbara by way of the Newhall grade. There will be a night parade at Santa Barbara, as at San Diego and Riverside.

The last day of the run the route will be from Santa Barbara back to Los Angeles this time by the Canejo Pass and Calabasas. The total mileage of the five days' trip will be about 615 miles.

All motorists throughout Southern California will be invited to take part in this run. The rules, it is expected, will be very lenient, so that private owners may feel free to compete with expert drivers on even terms. The fact of the matter is that this tour will be more in the nature of a general jubilee among the automobile people, than like a strenuous endurance run. It is doubtful if there will be included in the rules any provision for an economy contest. It is this feature of an endurance run that does more than anything else to shut out all except good drivers.

Leon T. Shettler, speaking of the tour, said yesterday, "In deciding this run, we felt that people had had about enough of the ordinary endurance contest such as we have held for the last three seasons. This is because the rules are so stringent that they practically shut out everyone but the most expert. We expect that this run will promote an excellent feeling among the ranchers and people of the small towns en route between the different cities we will visit."

CONTINUES ADVENTURES.

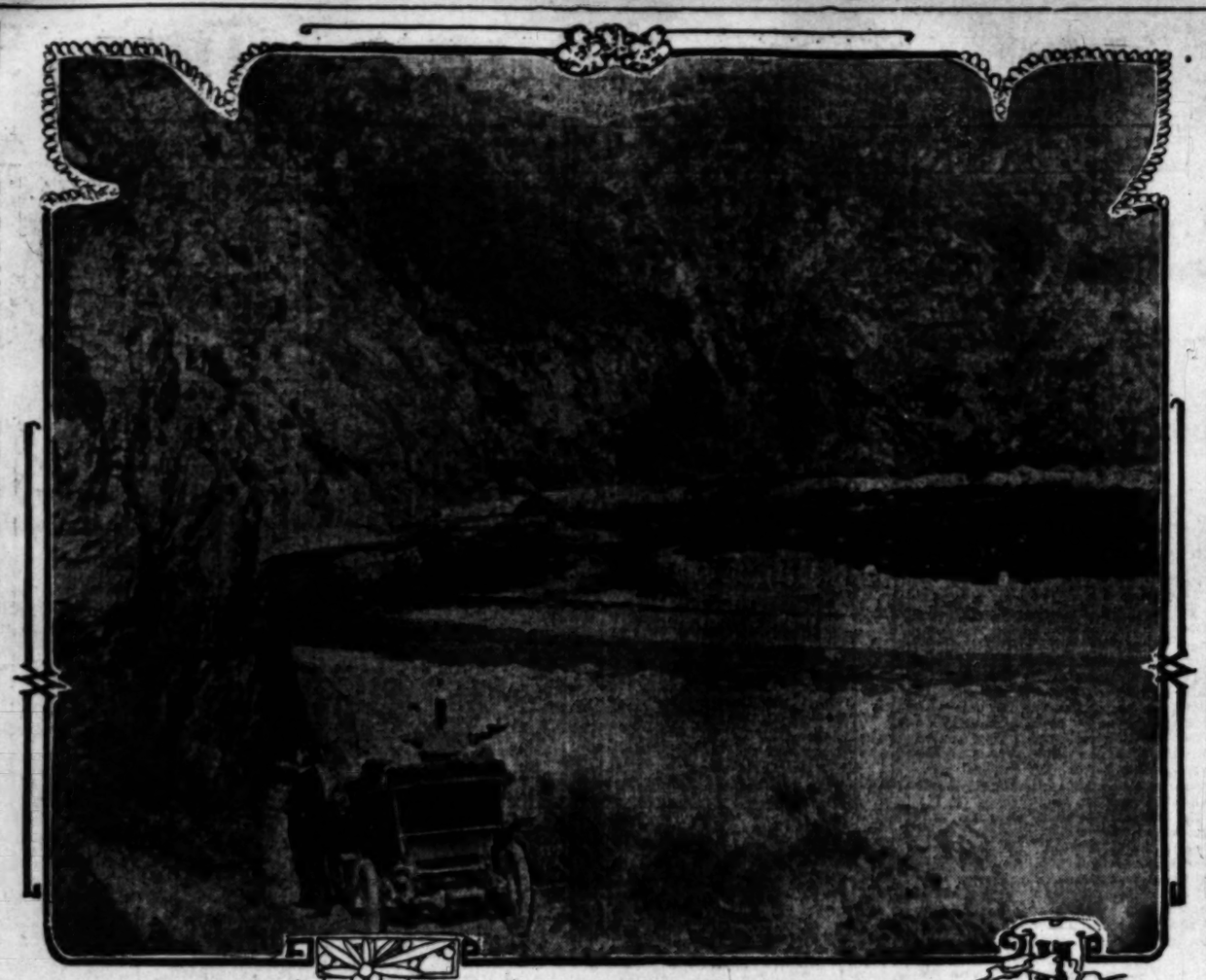
First Automobile to Reach Imperial is Used on Stage Run Out of Needles.

In a recent number of The Times was told the story of how the first automobile reached Imperial after several days of hard going through the desert sands. This car was a four-cylinder Tourist and has since that time seen more desert work of an almost equally strenuous nature. From Imperial the car was shipped back to Los Angeles and there rented by W. T. Bee of Needles. It was taken to Needles over the road and used there as a stage to run from the railroad to Parker, a prosperous mining camp some sixty miles down the Colorado River from Needles.

To reach Parker by railroad or river it has always taken nearly two days, until the installation of the auto stage. The road was fixed up and put into very fair shape and the car easily made the round trip in one day, each journey taking not more than five hours.

A regular run to Parker was made three times a week and on the other days runs were made to other camps in the neighborhood.

Frank Varney of Long Beach was employed as the driver of the car. He recently drove the car into Los Angeles and brought with him his wife and three-year-old girl. They made a pleasure trip of the journey and camped out on the way, using the auto top for a tent at night. This was just before the close of the season, and Mr. Varney had a shotgun with him. He says that the quail were so plentiful all along the way that they did not have to stop anywhere to buy meat. Not only quail were seen, but jack rabbits by the thousands, and, in one place, they counted fourteen of the animals running along the road ahead of them, so scared that, for a few seconds, they had not sense enough to leave the road. The little party had no adventures on the trip and no breakdowns, and Mr. Varney says that he has little to tell about it, not even a snake story, as the rattlers are still hibernating.



PLAYING WITH FORDS.

Upper San Gabriel River Seems to Have Fascination for Motorists. Stuck in Stream.

There seems to be a fascination about fording the San Gabriel River, up in the cañon above Azusa, for it is being done with considerable frequency and more or less success. The drivers who try it are usually not very fortunate unless with considerable effort every part of the ignition system exposed has been taped over and a water proof cover placed over carburetor and magneto.

Last Sunday week two parties started up the San Gabriel to picnic and play with the fords, which are worth seeing now. The first party had a big Packard car with a full load, made up of Mr. and Mrs. J. M. Smith, Stanley Smith, all of Pasadena; Mrs. A. Osterpont of New York, Miss Gladys McLachlan, Miss Helen Garst of Pasadena and the driver. All went well until the front of the car dropped into a deep pool, where the engine filled with water through the air vent of the carburetor. Here the party was overtaken by Dr. E. P. Hilliker of Los Angeles in his White, accompanied by his wife, three children and his brother, H. B. Hilliker, another automobile enthusiast.

Dr. Hilliker was supplied with rope and soon pulled the Packard out of the pool and onto terra firma and went on up stream. On the return trip the Hillikers found the other car again at rest in a deep ford and some little time was spent in pulling it and its big load through. The rope was fastened to one of the rear wheels and a short pull made, about eight inches at a time, making a drive wheel thus force the big car along until shallow water was reached where the pull would be easier and not strain rope and cars so much. All enjoyed the experience and several pictures were taken, but the Doctor in his excitement, dropped a plate holder into the water, and found later that it was his exposed plates that were wet.

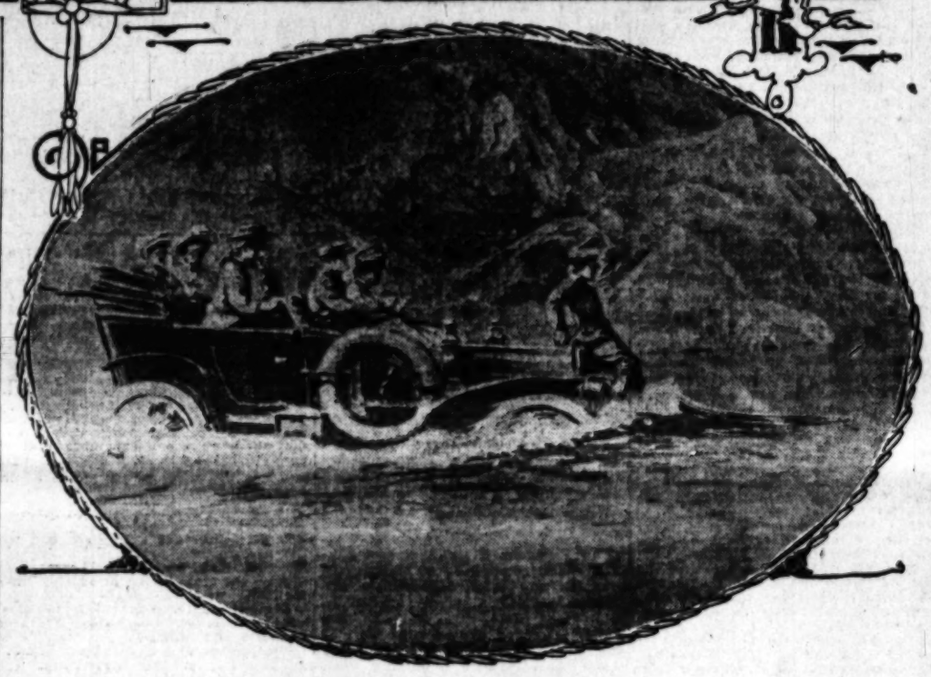
At one time the water came over the top of the dash on the car and even flowed into the tonneau, but all were out for fun and took the experience good naturedly.

TO TEST ALCOHOL MOTORS.

Automobile Club of France Arranging a Five-Day Contest, to Begin on First of June.

The technical committee of the Automobile Club of France is arranging for a contest to test the efficiency of alcohol engines. The contest is to take place in the laboratory of the club in Paris, and will begin on June 1 next. Entries will be received until May 15, at a fee of 100 francs, or $20, for each engine. Competitors must submit sectional drawings of their engines and a description in French; they must also defray the expenses of erecting them on the testing bench and the cost of the fuel used during the trial.

The result of the test will be determined by two factors; power for weight and consumption for power. The relative order of merit under each heading will be arrived at by allotting 100 marks for the best result in each case and a corresponding number of marks to the others. Five days will be occupied with the trial of each engine, the first being devoted to its erection on the bench, the second to tuning up, the third to a six-hour run at full speed, the fourth to two three-hour runs at half-load and no load respectively and the fifth to dismantling the machine from the bench.



Motoring in California.

The fascination of the San Gabriel River trip is partly in the scenery and partly in picking one's way through the fords, with a lookout to spot the rocks in the swift water.

LITTLE SPARKS OF MOTORDOM.

The Wilkes-Barre, Pa., Club's annual hill-climbing contest up Giant's Despair Mountain will be held on May 30 this year.

Total sales at the recent Detroit show ran close to $125,000 for the week, eighty-nine cars having been sold to individual purchasers.

A new automobile manufacturing company has been formed at Jackson, Mich., and an auto buggy concern at Defiance, O.

The first automobile to be purchased by the city of Camden, N. J., has been ordered for the chief of the water department.

In a single Philadelphia ward, on the day of the recent municipal election, seventy-eight automobiles were used to carry voters to the polls.

Ten more clubs will shortly be added to the New York State Association, including organizations at Yonkers and Mount Vernon.

An American company, which has a valuable concession in Africa is planning to transport goods in its domain by means of automobiles.

The British Royal Automobile Club, which limits its membership to wealthy owners of cars, is forming an association of chauffeurs and mechanics, to include the more than 2000 men to whom it has issued certificates of efficiency.

Ten cords of hardwood were sawed in six hours by William J. Lyle of Fox River, Wis., who used the motor of his automobile to drive the saw.

Women make the best pupils, in the opinion of a Chicago instructor, who says they are more quick to learn than men and more apt to retain what they are taught.

With a five-year-old car, E. C. Carharpsite recently covered the 1000 miles from Wichita, Kan., to Fort Worth, Tex., at the rate of from 125 to 100 miles a day.

Following the lead of the Quaker City Women's Motor Club, the Chicago Automobile Club will endow a hospital bed for the use of persons injured in motoring accidents.

A prosperous Chinese laundryman of Huntington, L. I., uses an automobile to collect clothing from his patrons and to deliver it. He employs a white chauffeur to run the machine.

The American Power Boat Association, at its annual meeting, indorsed the movement for a Federal law requiring all motor-driven craft to carry a licensed mate or engineer.

The overproduction of both automobile and horse cabs at Berlin is said to have been the cause of the recent suspension of one of the leading motor cab companies at the German capital.

Town Councils are given the right to exclude automobiles from all highways except State roads and those leading from town to town under a bill now before the Rhode Island Legislature.

The motor machine gun recently sent to Morocco by France already has distinguished itself, its commander maneuvering it with such ability as to earn for himself the Cross of the Legion of Honor.

The Automobile Club of Cincinnati is publishing a monthly bulletin, together with a series of road maps covering Southwestern Ohio, which are proving a strong factor in attracting new members to the club.

Government tests recently proved that in clear stock, weight for weight, red hickory is as strong as white, thus ending the fear that the supply of suitable material for automobile wheels soon would be exhausted.

The new automobile rules of the City of Mexico limit the speed within the city to six miles an hour and on roads in the outskirts to twenty-four miles. Imprisonment is the penalty for professional drivers who exceed these rates.

The Royal Automobile Club of Great Britain and the Automobile Club of France are discussing a scheme for cooperating for a definite system of automatic timing whereby world's records can be universally recognized.

In a recent test the automobile chemical engine of the Bridgeport, Ct., fire department was driven at a rate of forty miles an hour through several inches of slush against a driving snowstorm with eleven men on board.

The date for the French Grand Prix has been finally fixed as July 7, when the roads of the Dieppe circuit are particularly free from market traffic and there is no danger of the event clashing with the national fete, July 14.

Officials of the Bay State Automobile Club's endurance run from Boston to Providence and Worcester and return, who used United States mail bags to scatter confetti, are threatened with prosecution by the postal authorities.

Because the members of the volunteer fire department of Ventnor, N.J., a suburb of Atlantic City, neglect to give their automobile fire engine proper care, they are threatened with having it taken away from them by the City Council.

FORM STATE ASSOCIATION.

Work of Organization Completed, and New Members Are Being Received. Dues Are Light.

President L. P. Lowe of the California State Automobile Association announces that the general work of beginning the new organization is now done and that new members are now being received. As a matter of fact the State organization is a good roads association, but the incorportors, all prominent San Francisco motorists, felt that the term "good roads" had been overworked and that most of the road reforms must come from the owners and users of automobiles, taxpayers of both wealth and energy, so that the name "automobile" would be more valuable.

The American Automobile Association is anxious to coöperate with the California State Automobile Association and a form of confederation is being arranged.

All the income of the new California organization will go into road improvement and marking the roads with danger signs for motorists, done in Europe and already throughout Southern California. Dues in the new organization will be 25 cents a month with an entrance fee of two dollars and there will be active local representatives in all towns and auto centers. The office of the California State Automobile Association is at No. 626 Pacific building, San Francisco.

New Fifty-Mile Record.

In a 120-horse-power Lorraine-Dietrich, Charles Jarrott of London drove fifty miles on the Brooklands track in 36 minutes 5.76 seconds, a rate of more than eighty-three miles an hour, lowering the record for that distance from 37 minutes 45.9 seconds. His attempt to lower the 100-mile record failed when a tire blew up on his seventy-fourth mile.



Crossing the Colorado River.

An incident in the daily trip of the automobile stage line between Needles and Parker.

THE MOTORIST'S DREAM.

OFF FOR TRIP AROUND WORLD.

TO MAKE A FOUR YEARS' TOUR IN AUTOMOBILE.

Los Angeles Party Is to Go from Mexican Line to New York by Way of Canada, Then Sail to Naples and Spend at Least Two Years in Motoring Through Europe.

Setting out on an automobile trip around the world, which will take them at least four years, Mr. and Mrs. H. A. Hover of La Crescenta, will leave Los Angeles the beginning of this week, on the first stage of their long journey. Mr. and Mrs. Hover spent the year of 1905 abroad, and during that time they rented an automobile and toured extensively. The taste they got of the joys of European motoring made them wish for more. Mr. Hover recently disposed of his interests in La Crescenta, and is now free for a long tour of the world.

They will use a Maxwell four-cylinder car, which Mr. Hover will drive himself as long as they are in America. When they land abroad, they will employ drivers speaking the language of the country. Mr. Hover is an accomplished as well as an enthusiastic automobilist, and were it not for the difficulties of language, he would drive himself.

Starting from Los Angeles, they will go south across the line into Mexico, and then return to Los Angeles. Going north, they will follow the coast road to San Francisco, and from there go on to Portland and Spokane, probably by the way of Seattle. Near Spokane is the town of Kennewick, which Mr. Hover founded some years ago. Here they will stay for three weeks or a month.

Then they will go east through Northern Idaho, Northern Montana and the Dakotas, turning north to Winnipeg in Canada. So far as Mr. Hover knows, no motorist has yet driven from Winnipeg to Toronto, but he is going to attempt it. From Toronto they will return to Chicago by way of Buffalo. After spending some time in Chicago, Mr. and Mrs. Hover will go to New York, passing through Cincinnati and Northern Ohio, Northern Pennsylvania and New Jersey.

They expect to arrive in New York before October. In October they will ship their machine to Naples, and follow in time to meet it there.

Their plans for the European tour are not all outlined. In the main, they will make their headquarters in principal cities, going north in the summer time and south in the winter. In each city they expect to spend three or four months, visiting by automobile every point of interest within a hundred miles. The first winter they hope to travel in Africa, touring in Algeria and in the Nile region. They also expect to cover the Riviera thoroughly.

In the summer of 1909 they will be joined by Mrs. A. M. Hover, Mr. Hover's mother, and by Harry D. Hover, his son, who is now a student at the University of Southern California. This summer they will spend in touring England and Scotland, and possibly Sweden.

By the winter of 1910 they expect to have seen most of Europe, and will then go on to India, taking their machine—or probably a new one—with them. They do not expect to tour very much in India, but will land the car at some port and try it. From India they will return to America by way of China, Japan and the Philippines. On this part of the journey their automobile will stay in its crate a large part of the time.

With the exception of the summer of 1909, Mr. and Mrs. Hover will be the only members of the party. They expect to take things slowly and leisurely, and have a thoroughly good time. "We plan to take four years for the trip," said Mr. Hover last night, "but if it is necessary, we will take five. We want to go slowly and enjoy everything."

GOOD IDEA.

TAXICABS FOR LOS ANGELES?

E. L. THOMAS HERE TO ORGANIZE SERVICE COMPANY.

Son of Famous Automobile Maker Is Enthusiastic Over Possibilities of Town Car—Moderate Fares Part of the System—Company Has Been Formed in North.

Los Angeles may soon have a motor taxicab service.

E. L. Thomas, son of E. R. Thomas, and intimately connected with the great automobile factory at Buffalo, where the Thomas Flyers are made, arrived in Los Angeles yesterday morning. He is on a visit to the Pacific Coast in the interests of his car, and his principal object in coming here is to organize a company to maintain a motor taxicab service. He has spent the past month in San Francisco, where he has formed a company that will put into service the Thomas taxicab.

"I have no doubt that the making of town cars and taxicabs will soon be the greatest part of our factory business," said Mr. Thomas yesterday. "The use of the taxicab has increased enormously wherever it has been in service any length of time. Two years ago this summer I was in Paris, and there were in use then about 250 motor taxicabs. Now the number is fully ten times as great, and the Renault people are booked for orders far in advance for their little town car.

"The service in New York has grown enormously, and it is bound to be so in every city that is large enough to support the service. I hope to place a dozen or fifteen taxicabs here by May, and I fully expect that in a year from that time there will be 250 in use here. We don't cater to the wealthy trade alone. We can give a service that is approached by no horse-drawn carriage. Suppose you are in the southwestern residence district of Los Angeles and want to take two ladies to the theater. How much will it cost to get a closed carriage? In a taxicab it would cost a little over $2 for a party of four people to the theater and back again.

"Business men soon find out the advantage of the taxicab service. It is an actual fact that it will save an hour a day to a busy man. An increase of 10 per cent. in a business man's efficiency is not a little thing.

"This, of course, does not take into account the convenience of closed, safe and speedy conveyances in rainy weather, at a moderate cost. Here is where the taxicab scores heavily.

"I am confident that the service will be a success, and I am anxious to see it installed."

David Bellington, the English swimming champion, swam 500 yards in 6 minutes 14 seconds at Cleckheaton, Yorkshire, recently.

The Incomparable White



"A CAR IN A CLASS BY ITSELF"

White Wins

At San Francisco Show Hill Climb 7, 1908.

White Cars times.

White Car times.

First in

First in

First in

The White are always the best buy ket. Let us

WHITE GARAGE

H. D. RYON

714 So. Broadway

Both Phones

BEACH ATH

SANTA MONICA, Richmond, manager of the ball team of the Vernon conducting negotiations Kinney for the transfer of from the Southern Santa Monica to the Venice, where it is a commodious grand a perfect ball ground, equipped. The schedule baseball every week with occasional exhibition teams of the big leagues.

At the Country Club the tennis courts have been excellent condition, and have been commenced by those who expect to enter the tournament contests. It will be hung up for the season the managers are hoping there will be a big field. The annual meeting of the club organization will be held evening, when officers will be elected for the and the summer's program athletic sports will be arranged. Throughout the season pompano were caught in shore, and from the end of the crescent of the bay the great sport. Thousands of delicious fish were taken, being reported one day the south to Point Fermin north. E. A. Cudahy caught thirty pompano in two days, but the best day this record was broken when played the game of his life, advocates are now urging way Commissioner Ward the sea, the ideal man, in the center of that will at all times courage travel to the seaside. For this reason hill route will be inasmuch as the road completed from the seashore, there will be the gap will be closed nection with Beverly Since there has been talk in the papers of ment of the Los Angeles to several scenes have been forming their into a pleasure Yacht Club, with Pedro, is undecided for the pier, with a the headquarters for Should that be the will be the scene of races and ganization.

Now that the the matter-of-fact beach cities are toward making the spring and attention of Bay Geo. Club and perspective the next few for the two of dious grounds probable that be on the Playa del week. The plans plain a large be held in valuable prizes the affair promises cross all over the

Association was were 800 members 475 paid-up for those who sporting events victorious.

ENTERPRISE.

SNO SHOW IS SUCC

City Displays terest in Autos.

Only Exhibi Cars Shown.

geles and San Enthusiasts Atte

mobile show for a town with dealers and by the limited a number of ag ambitious effort for with only eight a dealers, representing fo automobiles.

building recently by mobile garage was us tion and the show ope a street parade on ing in which more t automobiles appeared, decorated. Thursday Society Night with its no free list" adm and Saturday evenings and attendance but few day time.

members of the newly-f Automobile Dealers' As allowed to exhibit, thu show to six exhibitors. made in Los Angeles, out, although an e ready and shipped t The Dragon and s were also barred o and the Fresno some feeling on the patronize the auto as they might have on

exhibit in the F that of Waterman dealers in the center o their exhibit was a com the show in itself and a exhibit than has ever b at any automobile sho West. In addition to representing eight there were three a display of automo a large collection of a sundries, running into of useful articles, an ele one of automobile sup emergency tire and ri

MANY MODELS.

of White steamers sh man Bros., were in ch Williams, of the White C San Francisco, and consi seven-passenger, straight- car, finished in green, a runabout, finished in mar touring car in black an the first ever shown The landaulet was the a of the show.

Maxwell exhibit of Waterm in charge of Fred J. L of the Maxwell-Briscoe company of San Francisco, brought south from the show. It consisted of red speedster runabouts w beautifully decorated in col onstration; a course runab delivery wagon, all with tw engines.

Wheelock of the Pioneer A of San Francisco was of the two 1908 Oldsmobile to a model X and a model was shown in two mode cylinder touring car had moved, and a table beside served with parts of this mo section. The new four-cyli about was mounted on a stan could be seen from all parts building. The hood was r to show the neat little engin Holowa, foreman of the Wate makers' machine shop, told t about the Buicks.

A big sundry, supply, tool ar feature of the Waterma was in charge of H. S. Bloc four tires were explained by little Irishman, named O'Bern factory where these tires a way back East. Goodrich tire Kirkpatrick from the Akron, O and Frank E. Howes of th Francisco house to back them u Charlie Davis of San Francis Angeles talked for the Mich which used to be made but are now turned out in Ne by French workmen.

OTHER MACHINES.

Addition to all this array of tires and cars in the Waterma exhibit was a big Pierce-Ar passenger, 40-horse-powe latest straight-line design Brander to talk for it. E man, fat and jolly as usual and well groomed as a Beau and George Waterman, ir but as sober and solemn undertaker, were everwhere in exhibit.

TOURIST SCORES.

Exhibition of the Tourist, "made Angeles," had the position of the front south half of the big with nine cars, a silverware and two highly decorated at to say nothing of a flower seating, loud-colored signs and of demonstrators. This exhibit big Waterman collection filled the building.

Cornell, the new general man- Auto Vehicle Company, manager of the San Francis was in charge for opening had to leave on Friday. He by the mechanical engi the factory, Watt Moreland; L. Felton, the Fresno agent, man O. Steins, a salesman, colored boys acted as cata- arthur ws and wore all the covers that could be put on

exhibit consisted of two styles four-cylinder runabout, two the two-cylinder runabout, two-cylinder touring car, a or the four-cylinder chas- ands without a body, a li- body on the four-cylinder and part of the two-cylinder a frame for demonstra- silverware, filling two big the cups won by the mostly by the two-cylin- Extreme bright colors on the Tourist cars, and decoration of the exhibit with plenty of beautiful

Bell exhibit of the Haven- Auto Company, consisted of of the runabout, a run- and a touring car of a 1907 runabout, the latter in a paint exhibit on the of the building. This firm the chain-driven two- touring car, Smith and the Elmore where none could C. W. Hobson, the and as assistants, be-

The Incomparal
Whit
"A CAR IN A CL
BY ITSELF"
Whit
Wins A
At San Francis
Show Hill Climb,
7, 1908.
White Cars st
times.
White Cars
times.
First in $2500
First in $3500
First in Free-fo
The White St
are always winn
the best buy in th
ket. Let us show
WHIT
GARAG
H. D. RYUS
Manager
714 So. Broad
Both Phones Ex.

BEACH ATHL

SPECIAL CORRESPONDENCE OF THE TIMES.

SANTA MONICA, March 14.—Manager Richmond, manager of the baseball team of the Winter League, is conducting negotiations with Kinney for the transfer of the team from the Southern Pacific park in Santa Monica to the cricket grounds in Venice, where it is planned to build a commodious grand stand and have a perfect ball ground, fully equipped. The scheme is to play baseball every month in the year with occasional exhibition games with teams of the big league.

At the Country Club in this city the tennis courts have been put in excellent condition, and play has been commenced by the members who expect to enter in the tournament contests. Elaborate prizes will be hung up for the annual events, and there will be a big field of entries. The annual meeting of the Country Club organization will be held this evening, when officers for the year will be elected for the coming year and the summer's program of athletic sports will be outlined.

Throughout the week the Santa Monica pompano were closely hugging the shore, and from the appearance of the crescent of the bay bids fair to be a great sport. The delicious fish were taken in large numbers, being reported from Point Fermin on the south to Port Los Angeles on the north. E. A. Graham of this city caught thirty pounds from the pier in two days, but there is no record that this record was beaten by those who played the game to a standstill.

Beach automobilists and their advocates are encouraged by the way Commissioners have set their faces toward the sea, via Ballona, and every man, in the construction of boulevards that will at all seasons of the year encourage travel between the city and the seaside. For years to come the hill route will have to be relied upon inasmuch as the road to the beach is completed from the Baldwin Hills to the seashore, there remains but a few miles to be the gap will be completed in time for the Sunset boulevard automobile connection with Santa Monica.

Since there has been so much talk in the papers as to the establishment of the mammoth aquarium at Los Angeles as a commercial enterprise, several schemes have developed which are transforming that millionaire's folly into a pleasure place. The Santa Monica Yacht Club, with headquarters at San Pedro, is understood to be behind the movement for the pier, with a view to making the headquarters for the club. Should that be accomplished, Santa Monica will be the scene of the annual regattas and tournaments of the club.

Now that the duck season is over the scatter-gun contingent of the beach cities are devoting their attention toward making the blue rock shoots of the spring and summer months. The Bay Gun Club has completed arrangements and paraphernalia for the shoots to be held the next few days to clear the grounds for the use of contestants in the Olympic tournament. The probable location of the new shooting park will be on the strand between Santa Monica and Playa del Rey, and will be ready for the season will be held during the week. The plans of the club contemplate a tournament of national importance to be held in August, for which valuable prizes will be offered. The affair promises to attract shots from all over the country.

Accidents in Europe.

According to a compilation of statistics, there were 352 automobile accidents in Great Britain in 1907, which resulted in the deaths of 635 persons. There were 1,000 prosecutions for these and other offenses against motoring laws, resulting in 1,000 convictions.

ENTERPRISE.

NO SHOW IS SUCCESS.

ity Displays Great erest in Autos.

Only Exhibit, but Cars Shown.

eles and San Fran- thusiasts Attend.

automobile show was a for a town with so few dealers and by the same ed a number of agencies. ambitious effort for an in- with only eight automo- representing fourteen automobiles.

building recently built as garage was used for and the show opened as street parade on Thurs- in which more than a automobiles appeared, many assisted. Thursday night Night with its usual no free list" admission. Saturday evenings there attendance but few turned day time.

bers of the newly-formed Automobile Dealers' Associa- allowed to exhibit, thus lim- show to six exhibitors. The made in Los Angeles, was left out, although an exhibit nearly and shipped to the The Dragon and several cars were also barred out by and the Fresno people ill feeling on the matter patronize the auto show they might have on that

exhibit in the Fresno list of Waterman Bros., cars in the center of the The exhibit was a complete show in itself and a finer than has ever before at any automobile show in West. In addition to the representing eight dif- cars, there were three tire a display of automobile a large collection of auto- parts, running into the of small articles, an electric line of automobile supplies an emergency tire and rim.

MANY MODELS.

Of White steamers shown Thos. Bros., were in charge Williams, of the White Com- San Francisco, and consisted touring car, straight-line runabout, finished in green, a gen- runabout, finished in maroon, touring car in black and a the first ever shown in the landaulet was the auto- part of the show.

The novel exhibit of Waterman was in charge of Fred J. Linz, of the Maxwell-Briscoe-Pa- Company of San Francisco, and consisted of one four-cylinder runabouts with finished in colors a coupe runabout touring wagon, all with two- engines.

Manager Pioneer Auto of San Francisco was in the two 1908 Oldsmobile tour- a model X and a model M. were shown in two models. touring car had the and a table beside it with parts of this model The new four-cylin- was mounted on a stand, to be seen from all parts of building. The hood was re- under the neat little engine. foreman of the Water- machine shop, told the the Buicks.

Every supply, tool and fixture of the Waterman in charge of H. S. Block. cars were explained by a Irishman, named O'Berne, factory where these tires are North East. Goodrich tires Akron, from the Akron, O., and Frank E. Howes of the Howes broke to back them up. Davis of San Francisco Davis talked for the Mich- which used to be made in are now turned out in New Peach workmen.

OTHER MACHINES.

Next to all this array of tires, and cars in the Waterman exhibit was a big Pierce-Ar- passenger, 40-horse-power silver straight-line design, chauffeur to talk for it. E. Cox, fat and jolly as usual, and well groomed as a Beau and George Waterman, in blue as sober and solemn as a judge, were everywhere in evidence.

TOURIST SCORES.

Secretary of the Tourist, "made good" had the position of honor, the best south half of the big main aisle cars, a silverware display, two highly decorated at- tracting nothing of a flower bed, loud-colored signs and demonstrators. This exhibit was a Waterman collection filled to nothing.

Lozier, the new general man- ager of the Auto Vehicle Company, manager of the San Francis- co house, is in charge for opening the show, but is to leave on Friday. He will be by the mechanical engi- neer of the factory, Watt Moreland; Frank Polhe, the Fresno agent, and C. Steins, a salesman, the two boys acted as cata- loguers and wore all the badges that could be put on them.

The exhibit consisted of two styles of four-cylinder runabout, two of the two-cylinder runabout, two two-cylinder touring car, a the four-cylinder chas- sis without a body, a li- mousine on the four-cylinder and a part of the two-cylinder chassis frame for demonstra- tion purposes, filling two big floor spaces, the cups won by the cars mostly by the two-cylin- der entries, bright colors in the Tourist cars, and a decoration of the exhibit with plenty of beautiful flowers.

The exhibit of the Haven- Motor Company, consisted of one of the runabout, a run- about and a touring car of the four runabout, the latter being a paint exhibit on the floor of the building. This firm has a chain-driven two- cylinder touring car.

Both Smith and the Elmore exhibit, where none could be had, C. W. Hobson, the manager, got no assistants, be- sides A. J. Smith of Los Angeles, James E. Leggett, the Visalia agent, and J. H. Martin of Coalinga. The cars shown were both models of the touring cars and two styles of the run- about on three-cylinder chassis.

OTHER EXHIBITS.

Cobb-Evans Auto Company, in whose garage the show was held, showed a five-passenger Locomobile in gray, two models of the four-cylinder Ford runabout, the one-lung Reo, and the regular two-cylinder Reo, in touring car and runabout models, and a stripped chassis of this pattern of the Reo. In addition to C. H. Cobb, C. B. Evans and A. J. Cobb, there was A. D. Plughoff, representing J. W. Leavitt & Co., general agents of the Reo for North California.

The Rambler cars were shown by F. Van Sickle, the Fresno agent, aided by L. B. Harvey, who represented the factory branch at San Francisco.





The Two Stars of the Ormond Meet.

Above, Emanuel Cedrino, in the Fiat Cyclone, with which two world's records were established; below, Louis J. Bergdoll of Philadelphia in his Benz car, which the young millionaire has also entered for the Savannah races.

Touring cars of both two and four-cylinder models were there, also a big gentleman's runabout or roadster.

This completed the list of car exhibits, though the Durocar factory, the State agency of the Great Smith, the Dragon, and others asked for space, and one of the promoters informed The Times' representative that at least fifty exhibits were refused, as it was against the policy of the dealers' association to have any cars shown that it did not control in that territory.

The Standard Oil Company had a big exhibit of oils, and near the door Continental tires were on exhibition, in charge of E. L. De Camp, the Coast representative. The Stepney wheel was also shown. As Mr. De Camp's exhibit was right at the main entrance he got first chance at all.

Carl Newerf had an exhibit of Goodyear tires and supplies, in connection with Hobson's Elmore exhibit, and there were side-line exhibits of car tops, oils, etc.

One of the features of the show was a working full-sized model of the Morton Farm tractor, which came to the show on its own power. The engine is an original one, with one long cylinder, mounted horizontally crosswise, with pistons in each end, and only one firing chamber and spark plug. There is a crank case at each end and two fly wheels for each crank axle. Friction transmission is used with each crank shaft, revolving in opposite direction from the other, and small friction wheels on the driving shafts turning against opposite sides of the friction disc.

AT THE SHOW.

Los Angeles and San Francisco were well represented at the Fresno show, as were all the leading towns of the center of the State. Many sales were made at the show by the exhibitors, who put in their best efforts to close deals. Demonstrating cars were in constant use, starting out from in front of the show building on K street.

From Los Angeles were E. A. Featherstone, A. J. Smith, Charles Fuller Gates, E. L. De Camp, P. A. Renton, Carl Newerf, George E. Williams, and many others connected with the automobile trade.

San Francisco sent George P. Moore, W. L. Bogen, Mr. and Mrs. Fred J. Linz, J. N. Conwell, Charles A. Davis, George Howes, A. C. Wheelock, A. S. Williams, C. Kirkpatrick, A. D. Plughoff, Watt Moreland and many in and out of the auto trade.

Government Takes Hand.

The Prussian Minister of Education has included the sum of $7500 in his budget for 1908 for the establishing of a government motor vehicle-testing laboratory in Berlin suitable for carrying on all sorts of experiments relating to the advancement of motor traction.

HILL IS DANGEROUS.

Hairpin Bend in Buena Vista Course at San Francisco Scene of Disaster. Tourist and White Win.

At the closing day of the hill-climbing races from in front of the automobile show building in San Francisco on March 7, a large crowd collected to see the big cars fly up Buena Vista hill. Earlier in the week some of the cars had turned over on the hairpin turn and so the crowd looked for excitement. The Stearns, which had done so well in the roadster class earlier in the week, making the nine-tenths of a mile in 1:54, had caused the Stearns agents to wager $500 against the White, its only rival. This also added to the excitement.

Among the interested spectators was Windsor T. White, vice-president of the White factory, and his brother, Clarence White, from Honolulu. Chas. A. Hawkins, sales manager for the White, who had just recovered from a siege of typhoid fever, was on the scene before the racing began, but then went into the show and laid down in a landaulet, being afraid to risk the excitement. Vice-President Yorke of the Stearns factory was also at the start, and enthusiasts from as far away as Portland and Los Angeles.

In the race for cars costing $2500 or less factory list, the Model L White, with full road equipment, won in 1:55, being driven by Bill Simmon, the Billy Ruess of Frisco. The time of the Dorris was 2:05. The Tourist was third, an Auburn, fourth, and a Dragon fifth.

The contest for cars costing $3500 and over was a walkover for the two-cylinder Tourist touring car, driven by Ed. Mason of Los Angeles. The time was 2:10 2-5, with Auburn, second, and an Aerocar, third.

Al Piepenburg won the $3500 class with a thirty-horse-power White in 1:56, playing safe, as he had turned over on the hairpin bend earlier in the week, and did not want to repeat the dose, at least until after the free-for-all. The Dorris in this race crushed a front wheel at the hairpin bend and the Stearns sixty-horse-power car skidded into a telegraph pole and smashed a rear wheel.

In the free-for-all Al Piepenburg appeared with a big White stripped for battle, with a torpedo-like hood in front reminding one of the old "Whistling Billy."

Piepenburg was game and took the whole course fast, winning this event without an accident, in 1:38 4-5. While this is averaging but thirty-three miles an hour, the hill is a real one with plenty of dangerous turns besides the murderous hairpin bend where three cars had accidents and many turned over. This gave the White every one of the big events, the best time made during the day by a gasoline car being 2:05.

FORM NEW ORGANIZATION.

Another Automobile Dealers' Association Contemplated—Meeting Next Wednesday Night.

Last Thursday evening a number of local automobile dealers met at the Locomobile agency, Hill and Pico streets, to talk about forming a new dealers' association in this city.

Walter Cosby, the well-known Premier agent, stated the objections to the old association on which subject there was considerable discussion, the sense of the meeting being that a new association was much needed in this city, and that hill climbs and endurance runs should be managed by others than automobile dealers.

W. Cummings Montgomery of the Pullman agency outlined a 1000-mile endurance run which met with general favor. Manager Lord of the Studebaker agency thought that a run of this kind, if well conducted, would do much good, both to the trade and as a help towards road reform.

The route in view was up the center of the State to San Francisco and back on the coast route, and many of the men present wished to have the run pulled off, just as quick as possible.

The meeting was adjourned until next Wednesday night when it is planned to complete the organization of a new dealers' association, which in addition to automobile dealers will include the supply houses and the rubber men, and kindred establishments. E. E. Calster of the Locomobile garage will probably be chosen president and Mr. Montgomery or Mr. Cosby the secretary.

New Road Material.

New Jersey is going to experiment with a new dustless, indestructible road especially suited to automobiling. The surface of an old road is to be thoroughly pulverized, and over it is to be sprinkled a binder of liquid asphalt heated to 350 degrees Fahrenheit. A finish will be supplied by a steam roller.

Going Some.

Her husband missing a train to Milwaukee by less than a minute, a woman of Wausau, Wis., drove him in her roadster thirty-five miles over snow-covered roads in an hour to Junction City, where he caught a train on another road that bore him to his destination ahead of the time the train he missed reached there.



Piepenburg and Wagner,

rounding the Hairpin Bend in the hill climb at San Francisco. Several cars were wrecked and several others turned over at this point.

FAST WORK.

FLORIDA RACES BEGET RECORDS.

TIME IS LOWERED IN THREE STANDARD EVENTS.

Hundred-Mile, Amateur Mile and Middleweight Racing Mile Contests Produce New Marks—In Addition, Bergdoll and Cedrino Establish a New World's Record Apiece.

Nothing phenomenal was accomplished at the Florida beach racing carnival, which has just closed, but at the same time there was more and better racing presented to the public than many close followers of the automobile game had expected. It is no secret that the meet was a forlorn hope, in which the Automobile Club of America exerted itself to the outmost to prevent this once splendid speed contest from becoming either extinct, or a travesty.

Although the beach was not in quite as good shape as it was three years ago, when such phenomenal time was made, and, although the entry field was smaller than ever, in the matter of records the meet was successful. Two new world's records were established, and three existing world's records were lowered. Beside this, the average speed record for long-distance events—a record not officially recognized, but of value—was decisively beaten.

One of the new records set was for 150 miles. This was done by Louis J. Bergdoll of Philadelphia, who won the 150-mile event for stock cars with his sixty-horse-power Benz, in 2:40:33. The other new record, for 300 miles, was established by Emanuel Cedrino, who won the A.C.A. cup race of 258 miles, and continuing on, completed the 300 miles in 3:53:44. This is an average speed of a little over 77 miles per hour, which overshadows completely Nazzaro's record of 70 8-10 miles per hour for the 460 miles of the Grand Prix last year.

The world's records broken were the 100 mile, the middleweight racing mile, and the amateur racing mile. In the 100-mile race for the Minneapolis Trophy, which Cedrino won with his Fiat, the time was more than half an hour slower than the record established in 1°06 by Walter Clifford-Earp in an eight-horse-power Napier, which was 1:15:40 2-5. But on the last day of the meet there was a match race between M. G. Bernin in a sixty-horse-power Renault and S. B. Stevens in the Fiat Cyclone. Bernin drove a very fine race, averaging 82.26 miles per hour, and finished the 100 miles in 1:12:56 1-5.

On the same day the other two world's records were lowered. In the time trials Cedrino drove a mile in 35 seconds flat, lowering by more than five seconds the previous record of 40 4-5 seconds, made by Guy Vaughn in a Darracq at the 1906 meet. This middleweight racing record is only 4 2-5 seconds slower than the heavyweight racing time for the mile, made by Chevrolet in the 200-horse-power Darracq.

The amateur mile record was also lowered decisively. David Bruce Brown of New York, only 18 years old, drove the Fiat a mile in 35 3-5 seconds, only three-fifths of a second slower than the world's mark just set by Cedrino. This amateur record supplants that of 39 seconds, made by William K. Vanderbilt, Jr., three years ago in a ninety-horse-power Mercedes.

ENGLISH SPORTS

The Rugby professional football players of New Zealand have not met with the success that their amateur brethren did two years ago in England, the teams of the English Northern Union are hard nuts to crack and the colonials have been beaten on fourteen occasions, some of the defeats being quite decisive. It is one thing to play amateurs, but quite another to meet seasoned professionals.

In association football England has a popular sport. The attendance at games is constantly increasing. Since the final for the English cup was taken to the Crystal Palace in 1895, the "gate" each year has averaged over 85,000 spectators. The Chelsea association team has an average of over 42,000 for their home games this season. England and Ireland have met annually for twenty-six years in association football, and Ireland has yet to win her first game, though she has made splendid fights upon occasions.

In the English cross-country championships, held recently, W. Coates of Thropstone won the Midland championship (10 miles) in 59 minutes 45 seconds. The course was heavy, part over plowed land and hill climb. In the northern championships, W. T. Clake, Sefton, won in 61 minutes 14 seconds (10 miles 290 yards.) The junior northern championship was won by Frank Melville, Elswick, in 42 minutes 27 seconds (course 7 miles;) grounds all heavy from rain.

SPORTING BRIEFS.

Sweet Marie will be bred to Todd.

In England both the Cambridge and Oxford 'varsity crews are daily practicing on their respective waters for their annual race set for April 4.

"Kid" Gleason, of the Phillies, started his twenty-seventh year as a professional baseball player last week.

Tommy Burns has cleared about $80,000 since he started fighting.

New York Nationals pay $20,000 rent for Polo Grounds.

New York City will hold the third annual bowling tournament of the National Bowling Association in Madison Square Garden next May. The American Bowling Congress will meet in Pittsburgh in February.

Three-cushion caroms is undoubtedly the billiard game of the future. Difficult as the 18.1 and the 18.2 games have been made, yet the skill of the experts of the cue has been such as more than to keep abreast of them, and the spectacle has been presented of a player making an average of 100 in a 500-point game.

The Detroit Race Association is planning some novelties for its Grand Circuit meeting in the shape of a race to saddle, and a wagon race open to all amateur drivers in the country.

Columbus, O., is included in the Colored National Baseball League, recently organized at Indianapolis. The circuit is to consist of Columbus, Cleveland, Cincinnati, St. Louis, Chicago, Louisville, Nashville, and Springfield, Ill.

Following are the other men whom Stanley Ketchel has knocked out in a single round besides Mike (Twin) Sullivan: Kid McGuire, Kid Thomas and Kid Leroy of Butte, Jimmy Kelly in Miles City, Roy Hart in Miles City, and Paddy Hall in Gregson Springs.

Grammar School Games.

The Sixteenth-street school defeated the Norwood-street nine by the score of 20 to 4 yesterday afternoon.

Twenty-eighth street beat Fourteenth street in baseball yesterday by the score of 8 to 6 in the morning game at Prager Park.

HAVE YOU NOTICED

the clean, consistent record for efficiency and absolute reliability being made by the



Studebaker

automobile. On account of its remarkable record in the 24-hour race at Morris Park, New York, in the Philadelphia and Chicago Endurance runs and other events, it was selected by Gen. Grant to test the practicability of sending dispatches by automobile in time of war.

Leaving New York City six days after the New York-to-Paris racers, in the face of the worst blizzard and snowstorm that has visited the Eastern and Central States in twenty years, it followed the same route and

PASSED THEM ALL

before reaching Chicago, and that without being hauled on stone boats or being towed by trolley cars.

All of the other cars were obliged to lay up in Chicago for more or less extensive repairs, but not so the sturdy STUDEBAKER, which was in perfect order and fought its way right on through the almost impassable mud of Illinois and Iowa, and when it arrived at Lincoln, Neb., was nearly

300 MILES AHE D

of the leading New York-to-Paris racers.

There are the kind of "stunts" that really try the mettle of a car and find its weak spots if it has any.

The result of this and other similar tests should convince any unbiased observer that the Studebaker is absolutely the highest type of automobile construction and

Comes Very Near Perfection

You are invited to examine the FINEST EXHIBIT OF AUTOMOBILES IN THE WEST at our new salesrooms, 1231-3 S. Main Street.

LORD MOTOR CAR CO.

Phones—B-4040, Main 5470

THE Stearns MOTOR CARS

7 Pass. Pullman Body Touring Car 30-60 H.P. $4750

4 Passenger Toy Tonneau 30-60 H.P. $4600

F. O. B. CLEVELAND

We have correspondents in London and Paris and can arrange to deliver cars in Europe

FINE LINE AT OUR SALESROOM

Wm. J. Batchelder & Co.

Southern California Agents

1160 South Main St. F3149



Made in Los Angeles

Runabout, $1550

Touring Car, $1600

They are noted for abundance of power and light weight. Easy riding and flexible control. And one of the most handsome cars seen on the streets of Los Angeles.

24 H.P. double opposed motor. Shaft drive and three speed selective transmission. Spark and throttle on steering wheel. Weight 2000 lb.—Touring Car.

THESE CAN BE SEEN AT

DUROCAR MANUFACTURING COMPANY

935 S. LOS ANGELES ST—Home Phone F 7022

We also make tops—paint cars—and have the best equipped Repair Shop in the city.—Prices reasonable.

APPERSON AND NORTHERN CARS

SELECT CARS FOR SELECT PEOPLE

Two model K Apperson cars for immediate delivery. Same motor as the "Jack Rabbit," which won Altadena Hill Climb, Feb. 29th, in 1:36¼, being eighteen seconds faster than next competing car.

DIAMOND MOTOR CAR CO.

1211 SOUTH MAIN STREET.

Wm. C. Vaughan. F8002.

Carter Car The Car Ahead

OCCIDENT MOTOR CAR CO.

New Cars Just Received

PHONES F4399 MAIN 7661

1154-1156 S. Main St.

300 Miles on 1 Quart of Oil—

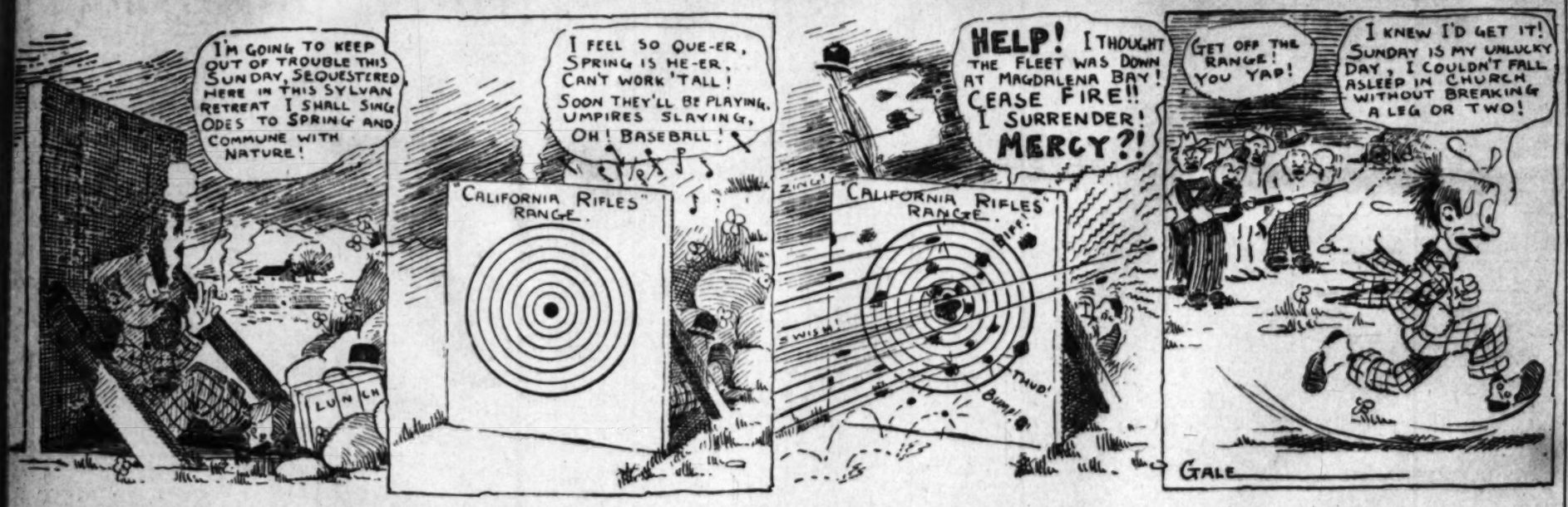
THE GREAT SMITH

RENTON-WILLIAMS MOTOR CAR CO.

1150-52 S. Main St. Phone F-1324.

Times Resort Bureau, corner First and Broadway.

H. E. BUTZIN IN SEARCH OF PEACE AND QUIET.



DISHEARTENED.

L. A. EASILY BEATS POLY.

Scores Two Points to One in Annual Track Meet.

Technical School Takes but Two First Places.

Many Surprises in Which the High School Wins.

Los Angeles High decisively defeated Polytechnic in the dual track meet at Occidental, yesterday, by the score of 76½ to 36½. The one-sided score completely upset the calculations of both schools, as the meet was expected to be extremely close, with the relay race as the deciding factor. Los Angeles High's athletes in many instances showed unexpected form, and set the bleachers wild with performances better than they had ever made previously. Polytechnic seemed to lose heart in the unequal contest when the meet was half over.

The expected great relay did not materialize, as Polytechnic's men were exhausted. Two teams were started, Poly agreeing to run in order to accommodate the Los Angeles team, one of whom depended on this event for his letter. The Los Angeles team won the race with ease.

Polytechnic took but two first places, and lost several seconds and thirds, which before the meet were considered certain points. The time in all the races was very creditable. The day was just right for good performances, and, barring the slowness with which the events were run off, the meet was a great success. About 2000 supporters of the two schools filled the bleachers, and two well-organized rooting sections cheered the winners and losers.

The meet showed that Los Angeles High has developed some star men in the present short training season who may be counted on to make good in the three big meets which follow. Brace Carter beat Streeton of Poly in the quarter in 52 3-5s., sprinting past him on the stretch, after allowing the Polytechnic man to lead two-thirds of the way around the track.

"Micky" McLure won the 880 from "Monk" Pierce by two yards. Wright of Polytechnic set a fast pace on the first lap, in an effort to tire out McLure, but the Los Angeles man stayed back, and won from Pierce, after Wright dropped out of the race. The time was 2m. 9 1-5s.

HURDLER BEATEN.

Lugo, Polytechnic's hurdler, who swept everything before him last year, was beaten by both Bristol and Williams of L. A. High in the low sticks, in 27 2-5s. McReady, another Poly star, who has been vaulting 10ft. 6in., in practice, was beaten by Potter of L. A. High at 10ft. 3in. Bean and Malone of Poly tied with McReady for second.

Robertson, the Poly hurdler, took the high hurdles with ease, finishing several yards ahead of Phil Harrigan of L. A. High, who was second. In the hundred High School took every place, with Rubio, Coleman and Geissler finishing in close order. Lillard of Polytechnic was a close fourth, and was only beaten by Geissler in the last few feet. Coleman won the 220, with Rubio barely ahead of Robertson of Poly at the finish for second.

In the weights, Walbridge of L. A. High won the shot, as was expected, but suprised his team-mates by capturing first place in the hammer-throw as well. Walbridge threw the hammer 122ft. 2in., the best he ever did. Up to last Tuesday his best throws were close to 115 feet, but on that day he learned to do the double turn in the throwing ring, and reached 128 feet. Later he raised this mark to 131 feet. Rickerhauser was second ni this event, with a throw of 128 feet.

Walbridge took the shot-put with a heave of 44ft, 8in. After the competition he reached the 45-foot mark, which is better than the interscholastic record. Franks of L. A. High took second, with a toss of 42ft. 6in. As he had never gone over 41ft. in previous meets, his performance was an agreeable surprise to the L. A. bleachers.

Walberg of Polytechnic won the only other first for his school outside of the high hurdles, with a leap of 5ft. 6in. in the high jump. Coleman won the broad jump at 19ft. 9in.

At the close of the meet Capt. Coleman and Manager Bristol of the L. A. High team were presented with a banner, which must be won three times to become the permanent property of any school.

RESULTS.

Summary:

The 120-yard hurdles—Robertson (P.,) won; P. Harrigan (L. A.,) second; Slaughter (P.,) third; time, 16 1-5 seconds.

The 100-yard dash—Rubio (L.A.,) won; Coleman (L.A.,) second; Geissler (L.A.,) third; time, 10 2-5 seconds.

Mile run—Morgan (L.A.,) won; Simpson (L.A.,) second; Chamberlain (P.,) third; time, 4 minutes 53 2-5 seconds.

The 440-yard dash—Carter (L.A.,) won; Streeton (P.,) second; Yerkes (P.,) third; time, 52 2-5 seconds.

The 220-yard dash—Coleman (L.A.,) won; Rubio (L.A.,) second; Robertson (P.,) third; time, 22 4-5 seconds.

The 880-yard run—McLure (L.A.,) won; Pierce (P.,) second; Seccombe (L.A.,) third; time, 2 minutes 9 1-5 seconds.

The 220-yard hurdles—Bristol (L.A.,) won; Williams (L.A.,) second; Lugo (P.,) third; time, 27 3-5 seconds.

Pole vault—Potter (L.A.,) won; Malone, McReady, Bean (P.,) height, 10 feet 3 inches.

Shot put—Walbridge (L.A.,) won; Franks (L.A.,) second; Olmstead (P.,) third; distance, 44 feet 5 inches.

Hammer throw—Walbridge (L.A.,) won; Rickerhauser (P.,) second; Malone (P.,) third; distance, 132 feet 2 inches.

High jump—Walberg (P.,) won; Abbott (P.,) second; Ward (P.) and Sefton (L.A.,) tied for third; height, 5 feet 6 inches.

Broad jump—Coleman (L.A.,) won; Franklin (P.,) second; Harrigan (L.A.,) third; distance, 19 feet 8 inches.

Relay—L.A. High won, Craig, Bristol, Carter, Coleman; for Poly, McDonald, Franklin, Streeton and Yerkes ran.

UNLUCKY.

QUAKER MILLS GOOD RUNNER.

WINS MILE AND TWO-MILE IN THE U.S.C. MEET.

Methodists Have no Trouble in Running up Big Score With Whittier—Unlucky Thirteen for Thompson's Men, Who, However, Put up Game Fight Against Big Odds.

U.S.C. defeated Whittier College in the annual intercollegiate dual track and field meet yesterday morning, by the score of 104 to 13.

Two firsts and three thirds marked the total placing of the Quakers. In the remaining events the collegians won from the visitors with ease.

As expected, the speedy Mills annexed the distance runs with little difficulty in fair time. White plugged out a third in the same events. Renneker, in the low hurdles, finished a strong third. These points were the only ones gained by the Whittier aggregation. The relay was omitted, because the Quakers were unable to furnish a quartette.

Despite the lack of close competition, the 'varsity runners showed, on the whole, decided improvement over their last week's performances against Stanford, and with an additional week's training the Methodists are hopeful of bettering their first effort in company with Stanford.

Stookey appeared in the abbreviated trunks for the first time on the Methodist track, and showed latent ability in the weights and high jump. With a few weeks of faithful training, Stookey is expected to be a strong member of the team.

The mile run furnished the best race of the meet. Scott and Grant Richardson were pitted against Mills and White for the visitors, and the honors were kept even throughout the long grind. Grant took the lead on the pole, giving way to Mills, and White on the second lap. With Scott running a strong third, the quartette circled the third lap in a bunch. Gradually White and Richardson lagged, while Mills and Scott lead for first. Mills forged rapidly ahead, but Scott, in the last fifty yards, on a telling sprint, forced Mills to extend to his best efforts, Scott losing by a few feet. Richardson and White furnished a gritty finish for third place, White obtaining the lead in the last two yards.

In the century, Trotter surprised the enthusiasts by taking the lead for the first fifty yards, with Shute a poor third. The latter redeemed himself in the final spurt, winning from Trotter by a yard in the fair time of 10 2-5s.

Another surprise came in the high hurdles, Halloway leading the field and winning by a good margin. Lennox and Burek brought up the remaining two places. Burek reversed the order of finish in the low sticks, winning from Lennox by a foot.

The two-mile event started with Cornwell in the lead. Mills and White allowed the Methodists to set their own pace for the first three laps, but Garbutt, fresh and strong, gave Mills the scare of his life in the final half lap. Mills barely caught the 'varsity runner in the last twenty yards, beating Garbutt to the tape by a few yards. White lagged in an easy third.

Richardson displayed good form in the hammer throw, his best effort registering 138 feet, 8 inches. Charlie lost to Trotter in the shot put, the southern champion making a fair put of 39 feet 7 inches.

Charlie Richardson set a new U.S.C. mark in the broad jump, clearing an even 21 feet as against his former record of 20 feet 6¾ inches.

Thompson took the 220-yard dash in the good time of 22 2-5 seconds, the best time made by a Methodist runner this year. Shute jogged the quarter in 54 3-5 seconds, and could have bettered this mark a couple of seconds. Summary:

Mile run: Mills (Whittier,) won; Scott (U.S.C.,) second; White (Whittier,) third; time 4m. 54s.

The 100-yard dash: Shute (U.S.C.,) won; Trotter (U.S.C.,) second; Wilson (U.S.C.,) third; time 10 2-5s.

The 120-yard high hurdles: Halloway (U.S.C.,) won; Lennox (U.S.C.,) second; Burek (U.S.C.,) third; time 17 1-5s.

The 440-yard dash: Shute (U.S.C.,) won; Hall (U.S.C.,) second; Selph (U.S.C.,) third; time 54 3-5s.

Two-mile run: Mills (Whittier,) won; Garbutt (U.S.C.,) second; White (Whittier,) third; time 10m. 47s.

The 220-yard dash: Thompson (U.S.C.,) won; Wilson (U.S.C.,) second; Reid (U.S.C.,) third; time 22 2-5s.

The 880-yard run: Curl (U.S.C.,) won; Lane (U.S.C.,) second; Nordahl (U.S.C.,) third; time 2m. 14s.

The 220-yard low hurdles: Burek (U.S.C.,) won; Lennox (U.S.C.,) second; Renneker (Whittier,) third; time 27s.

Hammer throw: Richardson (U.S.C.,) won; Burek (U.S.C.,) second; Hall (U.S.C.,) third; distance 138 ft. 8in.

Shotput: Trotter (U.S.C.,) won; Richardson (U.S.C.,) second; Stookey (U.S.C.,) third; distance 39 ft. 9 in.

High jump: Richardson (U.S.C.,) won; Trotter (U.S.C.,) second; Rickard (U.S.C.,) third; height 5 ft. 6 in.

Pole vault: G. Richardson (U.S.C.,) won; Ward (U.S.C.,) second; Hall (U.S.C., third; height 10 ft.

Broad jump: Richardson (U.S.C.,) won; Rickard (U.S.C.,) second; Cooper (U.S.C.,) third; distance 21 ft.

JUNIORS WIN MEET.

CALIFORNIA INTERCLASS EVENTS

(BY DIRECT WIRE TO THE TIMES.)

BERKELEY, March 14.—[Exclusive Dispatch.] The juniors won the annual interclass field day of the University of California held on California oval this afternoon.

The freshmen took second, sophomores third and seniors fourth. Owing to the fact that the finals of two events will be run on Monday, no score was announced. First places in these will be taken by juniors, however. Most of these events were close, and good times were made, although in some of the sprints the men eased up purposely. The feature of the day was the winning of the half in easy manner by Freshman Dowd in 2m. 2s.

Gaines, who made the two miles in 10m. 22 2-5s., finished fresh, yards ahead of his field.

Grundy of Long Beach, Paul of Hollywood in the sprints, and Clabaugh of Anaheim in the distances, were the Southern Californians who did brilliant work.

The results:

Mile run: Boydson (F.,) Evans (J.,) Erskine (J.,) time 4m. 44 2-5s.

The 100-yard dash, first heat: Crossfield (J.,) Munn (F.,) time 10 4-5s.

Second heat: Paul (J.,) Vilas (F.,) time 10 4-5s.

Final: Paul (J.,) Vilas (F.,) Crossfield (J.,) time 10 2-5s.

Third heat: Grundy (S.,) Johns (J.,) time 10 2-5s.

The 120-yard hurdles: Cowles (J.,) Edward (S.,) Donald (F.;) time 16 1-5s.

The 440-yard dash—First heat: McNamara (J.,) Jones (J.,) Scarlet (F.,) all tied for first; time, 54 4-5s. Second heat: Stanton (J.,) Fish (S.,) Keogh (F.;) time, 53 3-5s. Third heat: Cheney (J.,) Fiske (F.,) Healey (J.;) time, 52 2-5s. Final to be run Monday.

Two-mile run: Gaines (J.,) Clabaugh (S.,) Burnham (F.;) time, 10m. 22 2-5s.

The 220-yard hurdles: Cowles (J.,) Johns (S.,) Edwards (S.;) time, 26 1-5s.

The 220-yard dash, semi-finals—First heat: Grundy (S.,) McNamara (J.,) Johns (J.;) time, 23 3-5s. Second heat: Stanton (J.,) Paul (J.,) McCullough (F.;) time, 23 3-5s. Finals to be run Monday.

The 880-yard run: Dowd (F.,) Dosier (J.,) Leggett (J.;) time, 2m. 2s.

Hammer throw: Balzari (S.,) Jordan (F.,) Swim (S.;) distance, 24 ft. 2 3-5 in.

Shot-put: Munn (F.,) Jordan (F.,) Blake (S.;) distance, 40 ft. 3 in.

High jump: Blout (J.,) first; Bush (S.,) Munn (F.,) and Strong (S.,) tied for second; height 5 ft. 8 in.

Broad jump: Vilas (F.,) Munn (F.,) Kretsinger (F.;) distance 21 ft. 10 in.

Pole vault: Bull (S.,) Ostrander (S.,) C. Brown (S.;) height 10 ft. 9 in.

One mile relay: Won by juniors, freshmen second, seniors third; time, 2m. 23 2-5s.

SPORTING BRIEFS.

A. Stipp of Mercersburg Academy, Pennsylvania, recently put the twelve-pound shot 53 feet, 5 inches, breaking the scholastic record of 52 feet 3 inches, held by Ralph Rose since 1902. Stipp's record was made in the competition for the Middle States championship.

Oakland, Berkeley and Alameda high schools are threatening to withdraw from the Academic League and remain out of the semi-annual field day in April. The refusal of the Academic League to grant the bay counties schools 50 per cent. of the gate receipts of the final league contests is the cause of the dissatisfaction.

The track meet between Throop and L. A. High, scheduled for March 21, has been called off because of the three-cornered meet between Whittier, Pomona and Occidental, which takes place the same day at Pomona.

Forest C. Smithson, formerly of Portland, Or., but now a member of the New York Athletic Club, in the third heat of the seventy-yard hurdle handicap, on March 10, in New York, made a new world's record of 8 4-5 seconds from scratch. In the final heat of this race Smithson skimmed over the hurdles a winner under 9 seconds. The record for this distance over high hurdles has been 9 1-5 seconds, made by S. C. Northbridge of the Irish-American Athletic Club, last year.

Matt McGrath of the New York Athletic Club, made a new world's record in throwing the 56-pound weight for height. From scratch, he threw the weight 15ft. 7in. The former record of 15ft. 6 3-8in. had been held by James Mitchell of the New York Athletic Club for nearly ten years.

Wrestling Tournament.

The Wrestling Committee of the A.A.U. commission has definitely secured Armory Hall for the local tournament on April 4. Many entries have been promised, assuring the success of the event. The L.A.A.C. will enter several men in each class, and U.S.C., St. Vincent's and Pomona will also send in contestants. A special effort will be made by John M. Brewer, chairman of the committee in charge of the event, to get unattached wrestlers to enter.

TARGET SHOOT.

TO PICK TEAM FOR MARINES.

Southern California Rifles' Challenge Accepted.

Shoot Probably Will Take Place Next Sunday.

Shoot at Glendale Today to Qualify First Squad.

The Southern California Rifles are to select a squad of fifteen men, at the shoot at Glendale, today, from which to pick a team of ten men and two substitutes to compete in a mtach shoot with a similar team from the United States cruisers Tennesse and Washington.

The ships of Admiral Sebree's advance squadron are to reach Redondo about March 20, and the shoot will be held probably the Sunday following, March 22, or possibly the day before. Officers of the fleet have assured E. C. Thomas, appointed to arrange the shoot, that the marines were anxious to take part in the contest and were glad to meet in competition.

The Co. A team of the National Guard has been invited to make it a three-cornered match, but if the shoot takes place Sunday it is probable that the guards cannot compete, as they have an advance engagement.

Men who qualify in the shoot today will have to make good in two practice shoots to be held at Redondo Tuesday and Thursday, when averages will be kept and those having the highest scores will make the team. Those competing must shoot at least two or the three days. The Redondo practice shoots will be conducted in the afternoon. The marines will practice as soon as they reach Redondo.

No one who does not attend today's shoot will be permitted to take part in the week-day shoots. The team will be picked from those who qualify today. Those who qualify will have to shoot at least in one of the practice shoots in Redondo to make the team.

The naval officers presented two propositions for the shoot, and the following has been accepted: Two hundred yards, off-hand; 300 yards, kneeling or sitting; 500 yards, prone. As the range is not fitted up for longer shooting, the shorter ranges will be sufficient. Another contest may be arranged later at the longer ranges.

The qualifying shoot today will be at 200 and 500 yards. The 200-yard shooting will be off-hand and sitting or kneeling, while the 500-yard shooting will be prone. In this way it is believed that it will be possible to get practice as near the desired ranges as possible.

A number of the shooters at Redondo are going to Glendale to take part in today's contest, but for those who cannot shoot with the main body of the Rifles, a practice shoot will be held in the beach town. Those who will qualify there, however, will be required to shoot the 200 and 300-yard ranges, in order to be on a par with those qualifying in Los Angeles.

The marines are to use the United States magazine .30 caliber rifle, model '98. The Rifles to be permitted to use their own guns, of whatever make, with only general restrictions. It yet has to be decided whether or not they are to be permitted to use the peep-sight, or be confined to the open sight.

Lieut. George Von Weber will be range officer at Glendale today. Facilities have been added which will make it possible to shoot off the scores in much faster time than last Sunday. A seperate range has been erected by the Glendale Gun Club for women, but the latter will not shoot with the Rifles, as a rule has been adopted excluding them from regular shoots. The men have decided to eliminate social features and attend strictly to shooting, in the earnest effort to improve marksmanship among men who might be in a position to volunteer for service if ever such were required.

BOWLING SCORES.

High scores rolled on Morley's Spring-street alleys during the last week were:

Tenpins—C. Humphry, 214; E. Grambastinia, 229; R. C. Oliver, 225, 201; E. Longstreth, 201; A. Newton, 219; L. Rolston, 211; E. Hutchins, 202, 201; M. Skow, 205; D. Dunning, 213, 257; G. Dodson, 227; J. Dugan, 227, 203, 208.

Jimjoms—H. B. Little, 194; O. Brien, 184, 121, 204, 175; J. Borelli, 207, 168, 171, 139, 118, 197, 202, 117, 200, 113, 122, 202, 140, 111, 116, 185, 179, 160, 201, 137, 204; G. Sampson, 160, 167, 126, 113, 115, 109, 105, 109, 105, 108, 122, 116, 118, 114, 160, 122, 166, 199; E. Longstreth, 114, 152; A. Ingram, 163, 164, 113, 108, 160, 194, 114; F. Larson, V. Harris, 130, 101, 114, 113, 100, 111; A. Fischer, 100, 101; J. Werner, 194, 111, 117, 169, 114, 112, 102, 107, 109, 118, 165, 164; A. Rutter, 119, 108, 101, 104; C. Humphry, 197, 188, 167, 160, 117; M. Copeland, 121, 122; D. Maloon, 185, 160; J. Griswald, 165, 104; C. Goldman, 108, 169; H. Williams, 106, 101; H. Stingle, 109, 112, 109, 114, 104, 114, 115, 139, 109; D. Normandy, 184, 169; L. Levy, 112, 102, 109, 100; J. Anderson, 102, 111, 108, 104, 122; Dr. Danielson, 107, 106; C. P. Danielson, 106; E. Henry, 102, 104, 112; A. Werner, 128, 118, 146; C. T. Hamilton, 100, 151; J. Dugan, 164, 109, 104, 101, 106.

Kankakee—G. Sampson, 202, 156, 194, 195, 189, 173; D. Normandy, 165, 134, 161, 195, 170, 213, 197; V. Harris, 172, 172, 146; O. Edwards, 185, 196, 135, 180; E. C. Woods, 178, 179; J. Dugan, 180, 208, 178.

Sevenup—V. Harris, 77, 79; O. Brien, 72, 79; T. Tormist, 62, 68, 67, 71; Longstreth, 68, 69; A. Ingram, 65, 61, 62, 61, 74; J. Borelli, 64, 67, 61, 77, 61, 69, 66, 60; A. Werner, 61, 62, 71, 75, 67, 68, 77, 74, 72, 70; E. Henry, 63, 62, 64, 62, 63, 62, 64, 73, 62; O. Edwards, 63, 70, 68, 75, 69, 73, 68, 67; D. Normandy, 68, 69; W. Shaw, 67, 69; J. Pattillo, 62, 62; L. Burritt, 69.

Ninepins—A. Werner, 5, 7, 8; O. Edwards, 4, 6, 6, 6.

BROADWAY ALLEYS.

Tenpins—S. Kelly, 213, 208; T. Hamilton, 201; T. Fitzgerald, 230; V. Norman, 223, 204, 256; C. Taylor, 223, 1; Downey, 203, 204, 178; W. Watkins, 206; E. Miner, 214, 202, 214, 253; F. Gilman, 224, 221.

Jimjoms—Dr. Stephenson, 202, 194, 202, 194, 194, 205, 203, 194, 167, 166, 167; F. Larson, 200, 165, 166, 119, 113, 122, 124, 101, 119, 139, 164, 204, 114, 102, 130, 114, 135; J. Werner, 200, 183, 104, 113, 204, 202, 205, 110, 113, 208, 122, 113, 205, 114, 160, 164, 204, 202, 204, 177, 150, 134, 114, 152, 202, 202, 202

OVER.

ANA WINS IPIONSHIP.

TBALL TEAM DE- ALHAMBRA.

ureus of Pentland ...omens Size and ...dents Landed in ...ed by the Excellent ...ch.

...h School, 45; Alhambra ... Struggling valiantly ...-minute periods the ... of Alhambra High ...ed to lower its colors ...der and more scientific ... the Orange County ...ed the finest exhibitions ...en witnessed in South- ... this season. By the ..., Ana team annexed ...ville basketball cham ...thern California. ... team presented its ..., and played its best ...ster class was evident ... of the visiting players. ... sisters overtopping ... Orange guards appar- ...h poor luck, and were ... the decided advantage ...ting the baskets. ... of the visiting team was ...mmed by a sprained ...ankle played through the ...t succeeded in annex- ...t field baskets and one ...e throw. Miss Parker, ... remaining forward ...dders, played a fault- ...ing a grand total of ... baskets and five foul ... of six chances for throws ... the Orangeades con- ...ted. ...as remarkably free from ...ndencies, and not a ... was registered. Miss ...ally clever in recover- ...ble penalties, and the ... forwards was es- ... on the star of the los- ...ng the only four field ... in the whole contest. ...as unable to score a ..., but added to the ... three points on foul ... ...ased the scoring by a ... play which quickly ...mpton forwards to land ... succession. During

INTERSCHOLASTIC GIRL CHAMPIONS OF THE SOUTH.



Santa Ana High School Basketball Team.
Top—Spangler, Newcomer, Conder, Parker. Bottom—Lutz, Yoch (c.,) Roberts.

Roberts	guard	Lang
Conder	guard	Johnson

Goals from field—Parker, 11; Yoch, 8; Rhuland, 4.
Goals from foul line—Parker, 5; Yoch, 1; Warren, 3.
Fouls committed—Warren, 4; L. Rhuland, 2; Yoch, 3; Roberts, 4; Lutz, 1.
Referee—Ethel Hogan of U.S.C.
Umpire—Dr. Lohman of Girls' Collegiate.

COMPTON'S GOOD RECORD.

Girls' Basketball Team in Line for Championship Honors in Next Season's Play.

[SPECIAL CORRESPONDENCE OF THE TIMES.]

COMPTON, March 14.—The Compton High School girls' basketball team has just completed a very successful season. Although all but two of the girls were new to the game this season, championship material was developed and they came not far from winning the county pennant.

At the close of the season they found themselves tied for second place with two other schools, Whittier and Glendale, all three of these teams having lost but two games during the season. Their two defeats were by Alhambra, the county champions, by the close score of 21 to 25 on Alhambra's court; and by Glendale, by the score of 22 to 30 on Glendale's court, after having played them a tie game two weeks before.

Among their victories were games with the strong teams from Whittier, Long Beach, Huntington Beach, San Pedro and South Pasadena. Before the regular season began they held Polytechnic's star aggregation down to the score of 14 to 19.

As Miss Male Ahlstrom is the only senior among them, Compton will be in line for the pennant next year, with a stronger team in the field than ever before.



Alhambra High School Girls' Basketball Team.
...; Johnson, guard; L. Rhuland (capt.,) forward; O. Rhuland, center; Lang, guard; Richards, center.

...ried seventeen points ...t by the visitors, while ...ayed but two field bas- ...ts of the Pentlanders ...er in the second period, ...e to make their victory ... additional points were ...sary. The foothill team ...ight gain in this period, ...ckets from the field and ...o free throws. ...g period the Alhambra ...ed with a determination ...ed the rapid scor- ...ompton team, allowing the ...ree field baskets and two ...

...ress Manager Ethel Ho- ...A.C. team challenged the ...aggregation to play a de- ...ame here for the wom- ...ty of Southern Cali- ...Ana has just completed ...ule, and the girls are ...to cross with the prep ...

Alhambra.	
forward	L. Rhuland
forward	Warren
center	O. Rhuland
guard	Richards

OCCIDENTAL BASEBALL.

Merrill to Coach Team Which Students Believe Will Be a Winner This Season.

Although regular baseball practice at Occidental will not begin until after the conference track meet on March 21, some of the men are limbering up with a little preliminary work. In order not to interfere with the track men in their daily practice, a lot near the college has been engaged for the use of the ball tossers who cannot wait for the regular practice to begin.

Dr. E. S. Merrill will coach the team this year, as he was successful in turning out winning nines when he was the physical director at Occidental.

Occidental, Whittier and Pomona will probably be used in the outfield on account of his ability to cover a large amount of territory. The position at second base vacated by Beal will be hard to fill, but McClung, who played the position four years ago, is back in school and will try out for the place. "Young Prexie" Baer, Brower and Johnson are also well qualified to play at this corner of the diamond and will be given a trial. The shortstop position will be filled out of the overflow of second base material. McKenney will hold down third base, which he occupied last year.

In the outfield, Bird and Thomas of last year's team are still on deck and will play center and left field, respectively. Baer, Wieman, Hopkins and McClung will be given a trial in right field.

The intercollegiate baseball schedule follows: April 18, Whittier and Occidental at Whittier; April 25, Whittier and Pomona at Whittier; May 2, Occidental and Pomona at Pomona; May 9, Occidental and Whittier at Occidental; May 16, Whittier and Pomona at Pomona; May 23, Occidental and Pomona at Occidental.

COUNTY LEAGUE BASEBALL.

L. A. HIGH BEATS LONG BEACH.

L. A. High won the County League baseball game with Long Beach yesterday by the score of 1 to 0. Over 2000 people of the beach town turned out to witness the close contest. Halbriter made the single tally in the sixth, on a single, a stolen base and a sacrifice hit by Capt. Beamer. Long Beach became confused as Beamer ran toward second, and Halbriter stole home. The box score follows:

LOS ANGELES HIGH.

	A.	B.	R.	B.H.	P.O.	A.	E.
H. Hirsh, cf	4	0	0	1	0	0	1
L. Kelsey, c	4	0	0	1	7	1	0
F. Halbriter, 1b	4	1	1	0	9	1	0
B. Beamer, p	4	0	1	1	0	3	0
O. Wingett, 2b	4	0	0	1	2	2	0
T. Howard, rf	4	0	0	1	0	0	0
H. Atterbury, lf	4	0	0	0	2	0	0
P. Howard, ss	3	0	0	0	1	2	0
R. Wilson, 3b	3	0	0	0	1	2	0
Totals	34	1	2	5	27	10	1

LONG BEACH.

	A.	B.	R.	B.H.	P.O.	A.	E.
Frazier, 2b	4	0	0	1	1	3	1
Coughran, lf	4	0	0	1	2	0	1
Adams, 3b	4	0	0	0	3	4	1
Nadeau, cf	4	0	0	0	3	0	0
Young, 1b	4	0	0	1	8	1	1
Doyle, p	3	0	0	0	2	6	0
Werther, rf	3	0	0	0	2	0	0
H. Frazier, c	3	0	0	0	2	2	1
Davis, ss	3	0	0	0	2	0	0
Totals	32	0	0	3	27	16	4

SUMMARY.

Struck out—By Beamer, 5; by Doyle, 6.
Two-base hits—Doyle, Young, Kelsey, Howard.
Bases on balls—Off Beamer, 1; off Doyle, 2.
Stolen bases—Kelsey, Adams, Doyle, Halbriter (2,) Beamer.
Left on bases—Los Angeles High, 5; Long Beach, 2.

South Pasadena defeated Pasadena High School by the score of 6 to 5, in the County League game yesterday at Pasadena. Merrill, the one-legged pitcher for the winners, struck out nine men, and a made a sensational catch of a fly to the third-base line. Lockwood of Pasadena struck out seven. Heaton of Pasadena incurred unfavorable comment by his rough work in base running. South Pasadena made eleven hits and five errors; Pasadena made five hits and six errors. Walcon, catcher for Pasadena, scored a three-bagger.

Harvard School and San Fernando did not play, as the latter team has withdrawn from the league. Polytechnic had no game scheduled.

Santa Monica High School defeated Hollywood High at Santa Monica yesterday afternoon by a score of 9 to 5. H. Gower and Taylor did good fielding for Hollywood.

ALL WANT TO COME SOUTH.

Fifteen Men from California to Be Brought to Los Angeles for U.S.C. Meet.

[SPECIAL CORRESPONDENCE OF THE TIMES.]

UNIVERSITY OF CALIFORNIA, March 13.—Competition is already keen among the track men as to who will be numbered among the lucky fifteen that will go to Los Angeles for the meet with U.S.C. on March 28 at Bovard Field. About twenty-five men may appear as very likely candidates for positions on the fifteen-men team. All of these men are from the three upper classes, for no freshmen will be taken on the trip, owing to the annual Stanford-California freshmen meet being on the same day. This fact will weaken the 'varsity very considerably in the field events, especially for the the best weight men, high and broad jump and vaulter are in the entering class.

Gordon Grundy of Long Beach, winner of the 220 in the 1910 freshmen meet, and Crossfield, winner of the century in the 'varsity meet last spring, are two of the men who seem sure to go for the sprints. W. Johns, who took the 'varsity 220 last spring in 22 4-5, will in all probability also go. Crossfield and Grundy both have records of 10 3-5s. in the hundred and seem capable of doing even better.

In the 440 Capt. Forrest Stanton will be one of the representatives, while McNamara, who made his C in the event last spring is also one of the possibilities. In the half mile probably Healy, who made the 'varsity two years ago, the Dozier who placed last year will qualify. Leggett is also among the possibilities. DeMamiel, who holds the California-Stanford record of 4m. 32 3-5s., will run the mile and Claborough of Anaheim, is the most likely two-miler to go south.

In the hurdles Cowles, who has a high stick record of 15 4-5s., and Johns, who captured the freshman low hurdles last year and placed in the high, are the best. Edwards of Santa Barbara, has been running the high hurdles in and around 16 2-5s. and is also likely to make the team. Johns and Crossfield, will be the mainstays in the broad jump, while A. Paul of Hollywood also has an excellent chance for this event, the sprints and the relay.

In the high jump, Bull and Stout, who placed in the meets last year, have the best chance, while in the pole vault are Bull, Sheridan of Ventura, Ostrander and Kant.

In the hammer throw, Glazier and Balzari, who took the first two places in the 'varsity last spring and Swim, who won the freshmen event, are a strong trio at least two of whom will probably be chosen.

Rudelman and Digman are the only upper class shotputters who have any chance at all.

POMONA'S GOOD PROSPECTS.

ALL-STAR TRACK TEAM.

[SPECIAL CORRESPONDENCE OF THE TIMES.]

CLAREMONT, March 14.—This year's track team, which has defeated Whittier and Occidental in the dual meets, and will enter the triangular conference Saturday, is composed of the most versatile all-around track athletes the college has ever known.

Every man on the team except four are brilliant performers in two or more events, while Spurgeon and Rogers, the feature men of the sagebrush outfit, invariably enter four events, and carry off a majority of firsts. Spurgeon makes the 100-yard dash in 10 2-5s., holds the record in both hurdles, and runs a fast lap in the relay.

Rogers, besides holding a State record in the broad jump, runs both the shorter sprints, and also a speedy relay part.

Merriam, the prep athlete, comes in next for versatility honors, with hurdles, high jump and pole vault in his line.

Sloane takes a first in the century sprint, and runs the 440, being expected to beat out Bird of Occidental in the quarter, in addition to the last lap of the mile hand-touching event.

Birdsall, McKee, Metcalf and Himrod are all participators in two events, the first being a pole vaulter and broad jumper, McKee a half-miler, Metcalf shot putter and hammer thrower, and Himrod 880-yard man and two-miler, as well as a miler with the Coast record.

Munger, Davenport, Leeke, Jones and Palmer are the only one-event men on the squad. Munger is the high jumper, Leeke and Jones are doing only two-mile stunts. Davenport leads Pomonans in shot putting, while Palmer is running behind Spurgeon in the low hurdles.

Claremonters expect to have a walkaway in the conference meet Saturday. Twelve firsts is the modest assumption made by Pomonans, giving Mills the half mile and Thomson the shot put. The 880-yard run will fail to find a blue and white placer, but in most of the other events two places are due.

In spite of Wieman's victory last Saturday, Pomonans still pin their hopes on Spurgeon for both hurdles. Sloane and Rogers are doped for first and second in the short sprint, and in the 220-yard dash Rogers will run the same distance as the others, and not five yards more, as occurred in the dual meet.

The relay will again be Pomona's strong point, as both Parker or McKee are fit for fourth man for a team composed of Rogers, Sloane and Spurgeon.

Merriam is well now, and is due for two seconds and a third in high jump, pole vault and high hurdles, respectively.

SOCCER LEAGUE GAME.

Rangers and the Los Angeles Association Teams to Play at Fiesta Park.

The Rangers and L. A. Association soccer teams will play this afternoon at Fiesta Park in a regular league game. The English team gave the Thistles a close rub last Sunday, and should be able to defeat the Ranger team, but will not have the same line-up as last week.

The line-up will be:

Rangers.		L. A. Association.
Peterson	goal	Barwell
Todd	L.B.	Kitchen
Porteous	R.B.	Friend
Humphreys	L.H.	Walton
Gerrard (c)	C.H.	Heavens
Kelly	R.H.	Bowen
Low	O.R.	Lyons
McCubbin	I.R.	Brickley
Mellor	C.	Elliot (c)
Caswell	I.L.	Yorke
Ball	O.L.	Lane

FENCING TOURNAMENT.

Members of the L.A.A.C. fencing club will engage in a tournament for a trophy in the near future. The showing made against the Pasadena Club at Maloney's gymnasium Thursday night was so encouraging that Prof. Uyttenhove, the instructor, will push the arrangements for the tournament. The Pasadena bouts were well attended and developed considerable fencing enthusiasm.

The L.A.A.C. tournament probably will be held in the first week in April. The entries are: W. Heller, E. Dietrich, Ralph Day, H. Christopher, C. Frankel, B. H. Montgomery, William Graham, H. Mellen, James Cassou, J. Kline, Theodore Bessing, Frank Cassou, C. Smith, Arthur Beaudry, C. A. McCoy, R. G. Gilholm, F. J. Toole, Ike Levy, F. Sentous, R. S. Taylor, William McClelland and H. Heinsman.

Detroit Electrics



DETROIT STANHOPE, $1950.

140 Miles on a Single Charge

is the record made by a Detroit under the most favorable conditions. We are willing to GUARANTEE from 75 to 100 miles on average California roads when run on the normal speed of 12 miles per hour. This with REGULAR PHILADELPHIA or EXIDE battery of 24 or 28 cells. We are also willing to guarantee PHILADELPHIA BATTERY for 5000 miles on replacement mileage basis. DETROITS are THIEF PROOF, STYLISH, SPEEDY, and BUILT for SERVICE. A carload including one Coupe and four Stanhopes, has just arrived. If you wish the BEST, investigate and you will buy.

The Electric Garage

The largest and finest EXCLUSIVE ELECTRIC GARAGE on the Coast.
100 EAST UNION ST. BOTH PHONES 1800 PASADENA, CAL.

1908 ELMORE

Continuous Turning Power

ABSENCE OF ALL VALVES

Our cars are all equipped with the Atwater Kent Ignition System. No coil or timer.

Model 40 ..... $2650
Model 30 ..... $1900

ELMORE MOTOR CAR COMPANY
1230 S. Figueroa Street
D. B. ROSE, Mgr. LOS ANGELES, CAL.

ELMORE 1908

"MOST OF THE MONEY"

The Auburn

ONLY $1400

Auburn Talk No. 3

When you buy anything why not get the best? It is the cheapest in the long run. Apply this to automobiles. They cost a large sum, even the cheapest and it takes time to make that money. The "most for the money" is the true and tried Auburn, 5 passenger, 24 h.p., 5 to 40 miles an hour on high speed and a splendid hill climber.

CENTRAL MOTOR CAR CO.
1158 S. Main St. R. L. Forsyth, Mgr. Both Phones.

The World's Best Bicycle



We Can Prove It

Runs ¼ easier than any other Bicycle. Built up of Forgings and English Tubing. Send for catalogue.
Bicycles $25. Motor Cycles $195; and everything that goes into or on a bicycle.

F. M. Jones
639 South Spring St.

WE CREDIT YOU



The R-S Model A Motor Cycle with Mechanical Valves is America's Best Motor Cycle.

Price $225

Model B, Automatic Values

Price $200

1908 Reading Standard Double Bar Bicycles, $35. The best buy in Bicycles on the market.

John T. Bill & Co.

Cor. 10th and Main Sts.

Everything for the Automobile, Motor Cycle and Bicycle.

Haynes

Model W. 45 H. P. $3000
Wheel Base 106. Shaft Drive. Weight 2650 lbs.

Absolutely the best value on the market. Strictly a 5-passenger car. See us in regard to delivery.

THE WOODILL AUTO CO.
Distributors Southern California.
SIXTH AND LOS ANGELES STS.

PIPES PIPES PIPES

GENUINE AMBER STEMS

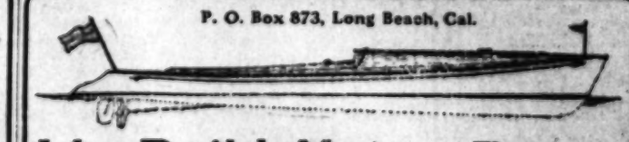
Fine Briars, Bent and Straight, with and without Silver Bands.
Ambers 1 1-2 to 2 1-2 inches long

Special Sale 95c This Week Only

W. F. BALL 110 NORTH SPRING STREET

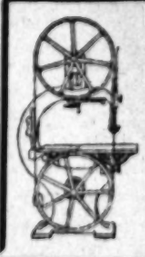
Headquarters for smokers Novelties. Fine pipe mixtures.
All kinds of plug smoking. Fine pipes and pipe repairing

P. O. Box 873, Long Beach, Cal.



We Build Motor Boats

ROSS MARINE CO., Alamitos Bay, Cal.



Woodworking Machinery

Band and Circular Saws

PLANERS, MOULDERS, SHAPERS, MORTISERS, BORERS, ETC.

MACHINE TOOLS

PUMPS, BOILERS, ENGINES, PIPE FITTINGS, VALVES, BELT, PACKING

DODGE TRANSMISSION MACHINERY

SMITH-BOOTH-USHER COMPANY
212-214 SO. LOS ANGELES ST., LOS ANGELES, CAL.

For Economy—
THE GREAT SMITH
RENTON-WILLIAMS MOTOR CAR CO.
1150-52 S. Main St. Phone F-1324.

PEERLESS—OLDSMOBILE
H. O. HARRISON CO., 1214-1216 So. Main Street



Main 5516 Perkins F-5516
Automobile Exchange
Largest, best located Salesroom in the city for the display and sale of Automobiles. Autos bought and sold on commission.
605-7-9 WEST SEVENTH STREET.

Mitchell Motor Cars

Greer-Robbins Co.
5th and Main Sts.
Phones Bdwy. 3410
Home 6-5813

R. S. Stands for Reading Standard Motor Cycle. It's the Best

John T. Bill & Co.
10th and Main Sts.

Times Resort Bureau, corner First and Broadway.

LONG DRAWN OUT.

CHICAGO WINS TIRESOME GAME.

Two Teams Struggle on for Fourteen Innings.

Visitors Pick up Five Runs in the Third.

Three Pitchers Are Used by Each Aggregation.

Chicago 11, Los Angeles 5. Fourteen innings.

Guess the local fans had best send for the White Sox first team to come back to town.

We could beat the big leaguers easily, when the bush pitchers were kept out and genuine ball games resulted, but since this second team arrived, the local players seem to think they are in a handball contest. Looked like it yesterday when Dillon, Ellis and Jud Smith made errors in the third inning and five of the Chicago team galloped across the plate before the side was retired. All this happened in the début of the new pitcher Thorsen from Bloomington.

It was an interesting day for the pitchers, for each team tried three. The locals should have won by a block on their batting, for they made seventeen swats. These apparently did not count for much, but even though the locals lost the game, some of them had a barrel of fun throwing the ball around the field while the Chicago men were chasing themselves to the bases.

It was a punk game to watch, and of the small crowd present, a number went home when the last of the ninth inning started, for the score was then 7 to 4 in favor of Chicago. Los Angeles finally came through with three runs in the ninth to tie the score and then they played on for five more innings before the visitors could win.

Thorsen pitched four innings; Randolph seven and Nagle three, and the winning runs came in the first of the fourteenth inning from Le Jeune's triple to right, an error by Jud Smith, a long fly, a wild pitch and a base on balls.

The thing was really too complicated to write a detailed history of and it was filled full of wild and woozy errors and some hard hitting. Twenty-seven swats are enough to please those who like the ball banged around. Six pitchers and four catchers figured in the game and all were kept busy. There were no particular fielding features.

The new pitcher, Thorsen, looks like he might do, and while five runs were made in the third inning while he was pitching, two errors by Dillon and one each by Smith and Ellis were largely responsible for the runs. It was during this inning that three Chicago men on bases worked a triple steal, O'Neil dashing from third base to the plate while Thorsen was winding up. Flene reached third and Anderson second base at the same time.

As will be seen by the score, the hitting made the runs in every inning except the third, and in that one, there were four errors, two passes and three steals. Score:

LOS ANGELES.

	A.B.	R.	B.H.	S.B.	P.O.	A.	E.
Bernard, cf	7	2	3	3	5	0	0
Oakes, rf	7	1	1	0	2	1	0
Dillon, 1b	7	1	2	0	17	1	2
Brashear, 2b	6	1	1	0	5	7	1
Smith, 3b	6	0	3	0	2	5	1
Ellis, lf	4	1	2	2	3	0	1
Delmas, ss	6	0	2	0	1	7	0
Hogan, c	1	0	1	1	1	2	0
Easterly, c	5	1	2	0	5	0	0
Thorsen, p	1	0	0	0	0	2	0
Randolph, p	4	0	0	0	0	2	0
Nagle, p	1	0	0	0	0	1	0
Totals	58	5	17	5	42	27	5

CHICAGO.

	A.B.	R.	B.H.	S.B.	P.O.	A.	E.
O'Neil, cf	7	2	1	1	2	0	1
Osteen, ss	6	0	1	0	3	1	0
Flene, rf	5	2	1	1	4	0	0
Anderson, 1b	7	2	1	1	12	2	0
Davis, 2b	6	2	3	0	4	5	0
La June, 3b	6	1	2	0	4	0	0
Purtell, 3b	1	0	0	0	0	0	0
Shaw, c	3	0	0	0	3	6	0
Armbruster, c	4	0	0	0	4	2	0
Most, p	2	1	1	0	1	0	0
Olmstead, p	2	0	0	0	0	0	0
Mansel, p	4	0	0	0	0	2	0
Totals	57	11	10	3	42	15	3

SCORE BY INNINGS.

Los Angeles	0 0 0 0 0 3 1 2 1 0 0 0 0 0—8
Base hits	1 1 0 1 2 2 4 0 3 1 0 1 0 0—17
Chicago	0 0 5 0 0 0 0 1 1 0 0 0 0 3—11
Base hits	0 1 2 0 1 0 1 2 2 0 0 0 0 1—10

SUMMARY.

Three-base hit—La June.
Two-base hits—Anderson, O'Neil.
Sacrifice hits—Osteen, La June, Brashear, Smith.
First base on errors—Los Angeles, 2; Chicago 4.
Left on bases—Los Angeles, 13; Chicago, 10.
Bases on balls—Off Most, 1; off Thorsen, 3; off Randolph, 2; off Manuel, 2; off Olmstead, 2.
Struck out—By Most, 2; by Thorsen, 1; by Randolph, 2; by Manuel, 3; by Nagle, 2.
Wild pitch—Randolph.
Hit by pitched ball—Delmas.
Time of game—2h. 55m.
Umpire—O'Day.

NO-HIT CONTEST.

JORDAN HOODOOS SAINTS.

[BY DIRECT WIRE TO THE TIMES.]

BERKELEY, March 14.—[Exclusive Dispatch.] The California 'varsity defeated St. Vincent's on California Field this morning, 9 to 1, Capt. Jordan allowing the Catholics not a single hit. The 'varsity secured 14 off Ybarrando.

The St. Vincent's run came in the first, when Jordan hit Brannon, who scored on three passed balls.

Both teams were in fine fettle, and played real ball. Jordan was in good condition, and had plenty of speed, but was a trifle wild, walking four men and hitting one. Ybarrando was steady enough, but his curves were so easy that every California man secured a hit, while Reid and Solinsky secured three-baggers.

Both nines supported their pitchers well. In the ninth inning Solinsky, after a hard sprint, saved a hit by making a one-handed catch of Corbin's long drive, just as the ball reached the right-field fence.

In the third inning Christie called Gray out for alleged interfering with Smith as he was attempting to field a thrown ball. The decision caused considerable discussion on the part of Capt. Lamer, and for a time it seemed that the game would cease.

Hempel finally persuaded his captain that the decision had to stand, and he continued the game. The score:

CALIFORNIA.

	A.B.	R.	B.H.	S.H.	P.O.	A.	E.
Smith, 3b	5	1	1	0	0	1	0
R. Myers, 1b	5	2	2	2	9	1	0
C. Myers, c	5	1	3	1	9	1	0
Butler, cf	5	1	1	1	1	0	0
A. Myers, lf	3	1	1	0	0	0	0
Solinsky, rf	5	2	1	0	2	1	0
Reid, 2b	3	0	1	0	2	1	0
Lewis, ss	4	0	2	1	0	3	1
Jordan, p	4	0	1	0	0	2	1
Totals	37	9	14	5	1	28	9

ST. VINCENT'S.

	A.B.	R.	B.H.	S.B.	S.H.	P.O.	A.	E.
Brannon, rf	3	1	0	0	0	1	1	1
Corbin, 1b	4	0	0	0	0	9	1	0
Fleick, 2b, ss	4	0	0	0	0	0	2	1
Lamer, ss, 2b	3	0	0	0	0	3	2	1
Grindle, c	3	0	0	0	0	1	1	0
Callahan, lf	3	0	0	0	0	2	0	0
O'Rourke, 1b	3	0	0	0	0	7	1	4
Gray, cf	1	0	0	0	0	3	0	0
Ybarrando, p	3	0	0	0	0	1	3	2
Totals	25	1	0	0	1	28	11	9

MANAGER BERRY'S SQUAD OF DIAMOND YOUNGSTERS.



New Faces at Chutes Park.

Colts who are looked upon to make good with the Los Angeles team.

SCORE BY INNINGS.

	1 2 3 4 5 6 7 8 9
California	2 0 0 1 0 0 1 x— 9
Base hits	2 2 0 2 1 1 0 x—11
St. Vincent's	1 0 0 0 0 0 0 0— 1
Base hits	0 0 0 0 0 0 0 0— 1

SUMMARY.

Gray out for interference.
Solinsky out for st[illegible] plate.
Three-base hits—Reid, Solinsky.
Two-base hit—E[illegible].
Sacrifice hits—Butler, Ybarrando.
Left on bases—California, 6; St. Vincent's, 2.
Bases on balls—Off Jordan, 3; off Ybarrando, 2.
Double plays—Lamer to Flick to O'Rourke, Jordan to R. Myers.
Struck out—By Jordan, 2; by Ybarrando, 2.
Passed balls—Myers, 3; Grindle, 2.
Wild pitch—Ybarrando.
Hit by pitched ball—Brannon, A. Myers, Butler.
Umpire—Christie.
Time of game—1h. 32m.

PITCHERS' NO-HIT GAME.

COUTS SHUTS OUT BERDOO.

St. Vincent's High School baseball nine defeated San Bernardino High School in their second game by a score of 7 to 0, yesterday afternoon, on the college diamond. F. Couts, who was in the box for the local team, aided by good support, twirled a no-hit game, and issued but two passes to the initial sack. The Saints found the opposing pitcher for thirteen safeties. Couts, who has been on the rubber during all of the games in which the younger Saints have engaged, has proved something of a find, and has exhibited considerable class for an academic player. He has a record of sixty-two strike-outs in five games, and in none of the contests has he allowed more than five safeties.

Dechman, in yesterday's game, made two pretty catches. He grabbed a liner over second in the fifth and made the last out in the ninth, catching a pop fly back of first after a hard run. Lindner, the visitor's backstop, had his throwing arm in good working order.

St. Vincent's started out well, scoring in the first inning. Workman drew a pass and went to second. Easton threw poorly to the bag and the runner continued on to third. On a wild pitch, Workman crossed the plate for the first score.

In the third, Couts struck out three men in succession. In the fourth and fifth the Saints hammered Easton for eight hits. Four bingles resulted in a like number of runs in the fourth while the same number of safeties tallied the last two scores in the fifth.

In the last period the visitors had a man on third and one at the halfway station. With none gone, Reeves popped out to Phillips, Hodges was caught when the squeeze failed to work, and Easton retired the side with a dinky fly to Dechman.

ST. VINCENT'S HIGH.

	A.B.	R.	B.H.	S.B.	P.O.	A.	E.
O'Haase, ss	3	0	0	0	1	0	1
Workman, 1b	3	1	2	2	10	0	0
Hickson, rf	3	1	1	0	0	0	0
Phillips, c	4	1	2	0	11	0	0
Bourge, cf	4	0	1	1	1	0	0
Dechman, 2b	4	1	1	1	2	2	1
Wylie, lf	4	1	1	0	0	0	0
Benchury, 3b	4	1	2	0	1	0	0
Couts, p	3	0	1	0	1	2	0
Totals	33	7	13	4	27	5	4

SAN BERNARDINO HIGH.

	A.B.	R.	B.H.	S.B.	P.O.	A.	E.
Lindner, c	3	0	0	1	7	4	0
Reeves, lf	4	0	0	0	2	0	0
Easton, p	4	0	0	0	0	1	1
Pace, 2b	3	0	0	0	2	1	0
Atwood, 1b	3	0	0	0	6	0	0
Lindsay, cf	3	0	0	0	2	0	1
Driver, ss	3	0	0	0	2	1	2
Nish, cf	2	0	0	0	0	0	0
Hodge, 3b	1	0	0	1	2	2	0
Totals	27	0	0	2	24	9	4

SCORE BY INNINGS.

	1 2 3 4 5 6 7 8 9
St. Vincent's	1 0 0 4 2 0 0 0 x— 7
Base hits	2 1 1 4 0 1 0 0 x—9
San Bernardino	0 0 0 0 0 0 0 0 0— 0
Base hits	0 0 0 0 0 0 0 0 0— 0

SUMMARY.

Three-base hits—Easterchury.
Two-base hit—Phillips.
Sacrifice hits—Linder, Workman, Couts.
First base on called balls—Off Couts, 2; off Easton, 1.
Struck out—By Couts, 10; by Easton, 2; by Lindsay, 3.
Left on bases—St. Vincent's, 4; San Bernardino, 3.
Passed ball—Phillips.
Wild pitches—Easton, 1; Lindsay, 1.
Time of game—1h. 20m.
Umpire—Barnard.

SOUTHERN STATE LEAGUE.

AT JOY PARK.

Salt Lake.		Dyas-Clines.
Gears	catcher	Beaver
Grayson	Whaling, pitcher	Cheshire Reiger
		Lyman
W. Whaling	first base	Moon
Ely	second base	Obioles
Duarte	third base	Frazer
Riffete	shortstop	Cody
Garly	left field	B. Whaling
Proditte	center field	Ritter
Clinton	right field	Brodherst

AT ARCADIA.

Eagles.		Santa Anita.
Hoff	catcher	Cleaveland
O. Leonard	pitcher	Weisel
Whaling	first base	Gervais
Haight	second base	Deuring
W. Moore	third base	Bacon
Goodwin	shortstop	Sullivan
O. Leonard	left field	Dickman
Watson	center field	Owens
Freeman	right field	Dear

AT LORDSBURG.

Seal Gardens.		Lordsburg.
Bosshard	catcher	Busby
Phillips	pitcher	Buckles
Cinnamond		
Etchegary	first base	Warren
Deuring	second base	Williams
F. Raymer	third base	Gualdin
Keenan	shortstop	Dyer
White	left field	Aguayo
Bonet	center field	Thomason
Kirby	right field	Davisson

CALIFORNIA DATE CHANGED.

Baseball Players Working Hard to Make Team Coming South to Play St. Vincent's.

[SPECIAL CORRESPONDENCE OF THE TIMES.]

UNIVERSITY OF CALIFORNIA, March 13.—The schedule of the 'varsity baseball team has been changed, and as a result Los Angeles fans will not have an opportunity to see the California nine in action until Monday and Tuesday, March 23 and 24, when St. Vincent's will be played. The original schedule called for the matches on March 20 and 21, but conflicting dates have made it impossible.

On March 20, a new feature of intercollegiate baseball will be introduced, when the California 'varsity will play Santa Clara on the Stanford campus, and the Stanford nine will play St. Mary's on California Field.

The last week has been one of warm weather, and the baseball candidates have been put through strenuous practice, with secret practice on Thursday evening. The playing in the two St. Vincent games this week and the practice next week will determine the men that will take the much-coveted Los Angeles trip. At the present, it seems that Capt. Jordan, R. E. Myers at first base, W. Smith at third, A. L. Myers, either at short or in the field, and C. Myers as catcher, will surely make the trip.

For the other positions, the hardest sort of a fight is on. Solinsky, who is a reliable fielder and good substitute catcher, will probably make the trip. It seems probable that A. Myers will play left field, Solinsky center, while Lewis or Butler will occupy the right garden, with Reid at second and Earnist at short. However, Coach Dickenson has every one guessing, for in the Olympic game he has played Lewis at short and Reid at second, while Earnist was on the bench. In the White Sox contest, Reid was shifted to right field, Earnist to second and A. Myers to short.

Dickenson stated today that he was very well satisfied with the work of the team, and that he thought their hitting was very good.

The freshmen nine has been sweeping through the prep schools about the bay, the most recent victory being over Lick High of San Francisco, when the nine from that school was defeated, 10 to 5.

AMATEUR BASEBALL.

MANY GAMES ON TODAY.

With the close of the season of the California Winter League on the first Sunday in April, a new league, with a smaller number of teams, will be ready to begin the summer series. A meeting of the league managers will be held this week to arrange for the successor to the present organization. The Hoegees, McCormicks and Edisons will be the Los Angeles teams to join, and Pasadena, Santa Ana and Santa Barbara will complete the six-team league. An entry fee of $50 probably will be required, the money to be used as a purse for the season's winners.

Games today are:

AT SAN PEDRO.

Edisons.		San Pedro
Briswalter	pitcher	Ford
Fuller	catcher	Sylvia
Salyer	first base	Cline
Lucero	second base	Smiley
Kelley	third base	Jensen
Broadbent	shortstop	Brevino
Cornett	left field	Adams
Encoe	center field	Holland
Raleigh	right field	Mangerina

AT PASADENA.

McCormicks.		Pasadena.
Tobey	pitcher	Reiger
Spencer	catcher	Leahy
Caresco	first base	Moriarty
Clayton	second base	Harris
Campbell	third base	Schmuck
Plake	shortstop	J. Wilson
Stevens	left field	Hilliard
Preister	center field	Wolfe
Kimrod	right field	Wilson

AT SANTA BARBARA.

Hoegees.		Santa Barbara.
Gamble	pitcher	Ferraris
Thompson	catcher	Mangerina
Adams	first base	Johnson
Wilkinson	second base	Hall
Chandler	third base	McDonald
McQuade	shortstop	Smith
Goodman	left field	Martinke
Nichols	center field	Lewis
Ferlin	right field	Crumine

AT SANTA ANA.

Christopher-Levys.		Santa Ana.
John Dear	pitcher	Carpenter
Proctor	catcher	Meats
H. Kimmerle	first base	Robinson
Jim Dear	second base	Brown
Ed Reed	third base	Hughes
E. Wood	shortstop	Head
D. A. Carto	left field	Angle
G. Kimmerle	center field	Carr
Welton	right field	Slaback

AT DOLGEVILLE.

Mecks.		Dolgeville.
Shaner	pitcher	Reits
Cheek	catcher	Lequin
G. Burness	first base	Graffon
Dodge	second base	J. Mets
Cahill	third base	Mets
Rafferty	shortstop	A. Mets
Harkness	left field	Browning
F. Burness	center field	Cosby
Robins	right field	Steward

California Cadets Win.

The California Military Academy baseball team defeated the Los Angeles Military Academy, 16 to 8, on the Los Angeles's boys diamond. The result was in favor of the California boys from the beginning, eight runs being scored by them in the first inning.

MOUNTAIN CLIMBING.

Arrangements About Completed for Contest up Mt. Wilson Latter Part of April.

PASADENA, March 14.—Arrangements have been practically completed for the mountain climbing contest for the Mt. Wilson Trail Medal, set for April 29. It is intended to start the contestants at different times up the trail. Charles Fox and J. N. Patterson have the details under their management. Care will be taken to start the men so that one coming up strong from the rear will have a clear trail and can not be hampered by a slower runner.

Four formal entries have been received for the contest up to date, and eight or nine have signified their intention of entering the contest, which is simply to negotiate the nine miles of the steep trail of Mt. Wilson and back. The medal will become the property of one winning it three times in succession.

Eugene Estoppey and Paul Reinwald have made these hill climbing contests popular by their exercise runs up the mountainsides. J. C. Wright, now at Riverside, yesterday signified his intention to enter the contest. He has held the official record for six months, although Eugene Estoppey claims that he has beaten the time of 1 hour and 50½ minutes by a half minute. Estoppey and Reinwald are busily training and make one or more trips up the mountain every week.

One contestant who entered yesterday was Glen Morrisey of Alhambra. He is a school boy under sixteen years of age, but made his first trip in two hours. Several members of the Los Angeles athletic clubs have said they will compete.

NEW GUN CLUB RANGE.

First Shoot of Spring Campaign to Be Held Today—Yacht Mischief at Venice.

[SPECIAL CORRESPONDENCE OF THE TIMES.]

SANTA MONICA, March 14.—The Crescent Bay Gun Club has succeeded in effecting a consolidation with the Western Gun Club of Los Angeles and grounds are to be established for the season on the cricket course at Venice. The first shoot of the spring campaign will be held tomorrow, the traps and ranges having been put in place. There will be ranges for rifles and revolvers, as well as traps and bluerocks for shotguns. The membership of the affiliated clubs is seventy, and there will be a lively season for the crack shots.

The yacht Mischief is to make Venice her summer home. She is due to arrive there during the next ten days, and will find anchorage behind the Kinney breakwater. She is to pass the season as a pleasure boat, in conducting picnic parties to the near-by islands and fishing banks.



LET ME TEACH YOU HOW TO EXERCISE AND BREATH PROPERLY

150 Business Men take my system at all hours each day. Fat reduced and weight put on. Eat what you like. FREE BOXING COURSE to all starting now. Visitors always welcome.

VAN DOOZER'S 535 S. Broadway

Simplicity, Reliability, Style—

THE GREAT SMITH

RENTON-WILLIAMS MOTOR CAR CO.

1150-52 S. Main St. Phone F-1324.

My Direct-Method Treatment Cures Men



The discovery I made over twenty-five years ago as to the cause of WEAKNESS in men, and how to cure it, placed me in the prominent position I have ever since occupied in the medical world. Previous to my discovery, Weakness was held to be a nervous affection due to a generally debilitated condition of the system. My discovery PROVED that Weakness, so-called, was merely due to inflammation and enlargement of the prostate gland; that by removing such inflammation the important gland mentioned would resume its functions and Weakness would at once disappear. I therefore devised a SPECIAL DIRECT METHOD TREATMENT that has never failed to cure any case of so-called "Weakness" to which I have applied it.

A WORD OF WARNING

Right here I want to impress it upon the mind of every man not to too quickly seek my treatment for his ailment, because this form of at once one of the most destructive and dangerous diseases from which can suffer. There are times when it works as insidiously as it is imperceptible; but its dire results are sure to be felt sooner or later. The consequences come upon its victim so swiftly that he is reduced to a WRECK before he decides that he needs medical aid.

In Such Cases Delay Is Not Only Dangerous, but Almost Fatal.

Many a sufferer from Weakness tries to persuade himself that his victim, that his ailment is something else—malaria, liver trouble, some other disorder—but the time soon arrives when he is brought with the fact that he must "see a Doctor." Then, right here, he is in another serious mistake. As likely as not he will "see" the wrong Doctor, he is not completely ruined by the unskilled treatment he receives, he will be rendered much worse and a cure of his ailment made very much more difficult. In my medical practice I am almost daily reminded of the terrible effects of wrong and incompetent medical treatment for men's diseases. The methods still employed by the majority of Specialists are the result of the only idea of effecting a cure is to besiege the stomach with drugs.

My "Direct Method" Treatment

Long ago I discovered that the old theory of stomach dosing in cases of men was wrong; that only temporary relief at best could be thus obtained and never permanent results. This discovery was the first step in my "Direct Method" treatment. I found that a few drops of medicine applied to the affected spot would do more good than gallons of it taken internally.

In rare cases electricity can be used to advantage, and for years I have equipped my offices with the most modern and latest-improved apparatus. I can generate more electricity in an hour than you could get from the strongest electric belt, electric pad or any other electric device on the body.

But, after all, it's not the MEANS employed to treat the case, but the KNOWLEDGE the physician has of the patient's malady. I devote my time to MEN ONLY, and this embraces about half a dozen ailments, such as GONORRHOEA, "WEAKNESS," VARICOCELE, HYDROCELE, GLEET, STRICTURE, ORDERS and CONTAGIOUS BLOOD POISON.

To the above I devote my sole study and care, from the time I get up in the day, seeing hundreds of these cases where the ordinary methods fail. My experience has taught me to instantly recognize the cause of the trouble, and has taught me WHAT to do for each case and HOW to do it. The thousands of prompt and permanent cures has placed me at the top of my profession and justifies my title as "Leading Specialist."

My Cure for "Weakness"

I have completely demonstrated the fact that the greater number of cases of Weakness is a curable ailment. In the majority of cases I find the condition entirely due to inflammation and enlargement of the prostate gland, or at some other vital point of the organic system, from early dissipation or lingering as a result of some contracted disease. While local treatment may show temporary improvement under stimulating processes, the ultimate results are sure and injury are certain to follow all such methods. The only cure is the absolute removal of the abnormal conditions responsible for the functional disorder, and this I accomplish.

My treatment is entirely distinctive and original. It does not resemble in any way, nor approaches my success in curing. The results are more thorough and lasting, and strength and vigor are restored in the full sense of the word.

Contracted Diseases Thoroughly Cured

Fully one-fourth of the cases of organic weakness with which I have to deal are a direct result of the improper treatment of some contracted disease. This should be sufficient warning against patent nostrums and other methods which promise to dismiss a patient until I know that every possibility of after trouble has been removed.

The remedies I employ are known to myself alone, and I use them in my practice as the surest and safest ever devised for the cure of contracted diseases.

VARICOCELE CURED WITHOUT CUTTING.

I cure varicocele in a week, and it is seldom necessary for the patient to remain from his business even a single day. My method is original with me and is the only safe and successful treatment for varicocele ever devised.

MY FEES ARE THE LOWEST. YOU CAN PAY WHEN CURED.

CONSULTATION AND ADVICE FREE.

I offer not only FREE CONSULTATION AND ADVICE, but when you call or write and comes to me I will make a careful examination and diagnosis of your case.

If you cannot call, write for Diagnosis Chart. My office hours are from 9 a.m. to 9 p.m., and Sundays from 9 to 12.

DR. TAYLOR & CO.

305½ So. Spring Street, Cor. Third

Los Angeles, California

DOCTOR HARRISON



WE ARE SPECIALISTS FOR MEN

WE CURE—

Varicocele, Hydrocele, Piles, Stricture, Fistula, Blood Disease, Contracted Disease, Loss of Vital Power, Kidney and Bladder Troubles.

OUR MEDICAL JOURNAL FREE

Downstairs at our entrance, 202½ South Broadway, you can help yourself to our medical journal, an exclusive description of our special work is given. It contains full information, which we cannot publish in our advertisements. If you live out of the city, write for one.

DR. HARRISON & CO. are known and recognized as the specialists of men and in all genito-urinary work their high reputation is based upon their aim and desire to stand upon the merit of their work. DR. HARRISON AND HIS ASSOCIATE ARE BOTH REGULARLY-GRADUATED PHYSICIANS. In their practice they are strictly legitimate; there are with them no patent nostrums. In no case is ever used; their methods of treatment are based upon the foundation of a thorough medical education, and more than a quarter of a century of experience. It is not at all strange that their success in the treatment of diseases of men is simply unprecedented. There are quacks in all cities doing as well, but none better. DR. HARRISON & CO. are recognized by students in their chosen work; they have believed in the principle that anything worth doing is worth doing well; they have left no stone unturned to inform themselves thoroughly, and it must be acknowledged that they are masters in the treatment of genito-urinary specialists. They do good, honest, conscientious work, which receives for treatment. It is these characteristics that have given them their prestige, and brings to them so large a practice. To all who call they extend a cordial greeting, and will at all times assure them of our best services whether they come to us.

We have no difficulty in curing these cases; we have mastered the secret. We have the necessary knowledge, skill and experience to put the parts in the proper treatment, thus putting the organs in a normal condition, when the weakness disappears, which was only a symptom of the real trouble.

VARICOCELE AND RESULTS

No case of Varicocele ever was or ever can be cured without an operation. Our operation is absolutely painless, devoid of all danger and the cure is certain. By permission we can refer you to many of the most prominent men of Los Angeles who have been cured by our method. If you have been robbed by doctors who advertise to cure varicocele without an operation, and have lost your hard-earned money for naught, come in and have a friendly talk with us. We gladly explain why varicocele cannot be cured without an operation, and explain the technique of our painless operation. Only one week's detention from business necessary and the cure is complete and permanent in every instance.

WEAKNESS—ITS CAUSE AND CURE

Nearly every man suffering from so-called vital weakness has a disease which is at the bottom of the trouble. The most common of these are enlarged, inflamed prostate, results of abuses and excesses, varicocele, stricture, etc., which obstruct the functional centers. When a man is relieved from weakness we find and remove the cause just the same as a physician or electrician finds and removes the cause when some part of the body is paralyzed. We have no difficulty in curing these cases, we have made it a specialty for years. We have the necessary knowledge, skill and experience to put the parts in the proper treatment, thus putting the organs in a normal condition, when the weakness disappears, which was only a symptom of the real trouble.

CONTAGIOUS BLOOD POISON

Every intellectual man knows something of the secret of a cure for this disease. He should know also that experience and first-class remedies are requirements to the doctor who succeeds in curing this most dreadful of all diseases, which invades every tissue in the body. The man who neglects to consult a physician to contract this disease should realize the importance of so doing at once, as neglect and knowledge must rule or the patient will suffer the consequences of a most extremely undesirable condition. It is this neglect that makes so many cases hard to treatment; gives the disease the reputation of being incurable. Under our treatment, gives the disease the reputation of being incurable. Under our treatment, blood poison treated in my office is cured, and by means of the most thorough of the disease is forever gone.

CONTRACTED DISORDERS

Of all the diseases peculiar to men, contracted disorders are the most neglected, cut and try, hit and miss treatment, administered by general practitioners and doctors in general practice, and the result is that we have more of this class to treat than any other. It is interesting to hear the story of the average patient who comes to us. Nine out of ten different kinds of so-called treatment he has been through before coming to us. Many of our patients come to us with all the original symptoms of the disease, and the complications resulting from delay and mistreatment. We treat successfully cases after some or all of the following conditions have been pronounced incurable: stricture, or all of the chronic bladder troubles, kidney troubles, varicocele, etc., besides a patient whose confidence and mind are shattered by the ravages and disappointment. Don't trifle with these troubles. Come to us at once and find out how to cure you; it is the cheapest, surest and shortest way to get well.

21 years in the business; 18 years in Los Angeles.

202½ SOUTH BROADWAY

Southeast Corner of Broadway and Second

HOURS—9-4. Evenings, 7-8. Sundays, 9-12.

-Meth

DR. TAYL
The Leading Sp

WARNING

d of every weak man that h
nt, because this form of
ngerous diseases from which
so insidiously as to be
felt sooner or later. Many
k that he is rendered a
dical aid.

ngerous, but Almost
persuade himself that h
malaria, liver trouble,
ves when he is brought
Then, right here, he is
e will "treat" the wrong
treatment he receives is
ment made very much more
reminded of the terrible
for men's diseases—the
ailists and the family physic
stomach with drugs.

od" Treatment
stomach dragging in
lief at best could be
ry was the first step that
few drops of medicine
gallons of it taken through
dvantage, and for treating
latest-improved
than you could get in a
other electric device made

oved to treat the case that
patient's malady. I confine
of a dozen ailments, such as
E, HYDROCELE, CONTRA
ON.
d cure, from ten to twelve
the ordinary physician
gnize the character of the
nd HOW to do it. My
me at the top of my

'Weakness"
at derangement of the
reater number of cases of
of inflammation or
t of the organic system,
some contracted disorder.
timulating processes of
llow all such methods. The
nal conditions responsive to

original. No other
curing. The results I obtain
restored in the full and

Thoroughly Cu
eakness with which I come in
of some contracted disease,
an' other uncertain
possibility of relapse or per

yself along, and I have
for the cure of
WITHOUT CUTTING.
m necessary that the
ethod is original with
cocele ever devised.

YOU CAN PAY WH
ND ADVICE FREE
AND ADVICE, but of every
ation and diagnosis without
Chart. My offices are open
.

OR & CO
treet, Cor. Third
, California

HARRISO
EN
Piles,
d Dis-
, Loss
y and
E
Broadway,
Journal
e is given
ment pub-
out of the
d recognized as
heir high reputation is
erit of their work. DR. HARRI
RLY-GRADUATED PHYSICIAN
e are with them
reatment are based upon
more than 21 years'
d their success is
DR. HARRISON & CO. are
believed in the
have left in the
knowledged that they are
connected with
ood, honest, conscientious
are them of our
ess; we have cured them by the
and experience to find the
mptom of the
AND RESULTS
can be cured without an
of all danger and the
to many of the
method. If you have
ured without an
have a friendly talk
ured without an operation
one week's detention from
n for every
CAUSE AND CURE
d vital weakness has a
The main cause may be
ness and excesses
ers. When a man is
use just the same
e, where machinery
e has been cured
and experience to find the
rgans in a normal
mptom of the real
BLOOD POISON
the nature of a
first-class diploma
bring this grave
the man who has
importance of
ill sooner or
his condition
and by
DISORDERS
tracted disorders
destroyed by
the patient
e has left
nowledged that
connected with
blood, honest,
are them of
inal diseases
ing have
ables, diseased
d mind are
ness; go to
disorders; go to
and shortness
ngeles.
BROADWAY
dway and Second
rs, 9-12.

GETTING READY.

OCAL FLYERS TO GO EAST.

IS PIG WILL PERFORM ON THE GRAND CIRCUIT.

Belonging to W. A. Clark, Is Expected to Hold Her Own With the Eastern Crocks—Glory Among the Lot.

Local harness horsemen are very much interested in the work of three four horses that belong to members the Los Angeles Driving Club and interest is increased by the fact at these flyers are to go through the and Circuit and attempt to add re fame to the local club, that has honor of being sponsor, in a way, Sweet Marie and Sonoma Girl.

There is much on which to base the es of the local fanciers for the ndidates that will be sent from here apparently able to hold their own the various classes in which they entered.

far the best-known local racer is Pig, owned by Lee Mayberry. wonder can step a mile around and as Billy Durfee has him in rge, the veteran trainer will doubt- make him show all of his wonder- speed. He is practically a "green" e, as he has never even been raced and driver; Zomwolsey, E. E. Sherwood owner and driver; Zella Z., G. W. Dickson, owner and driver; Shecam, Jake Levy, owner and driver.

Trot, 3:25 class, mile heats, 2 in 3: Charles M., J. O. Donohoe, owner and driver; Glennetta, L. P. Kelley, owner and driver; Phyllis C., G. W. Fox, owner, C. A. Holcombe, driver; Sadie McKinney, William Garland, owner and driver.

WORLD'S RECORD.

STANFORD'S FAST RELAY.

[BY DIRECT WIRE TO THE TIMES.]

STANFORD UNIVERSITY, March 14.—[Exclusive Dispatch.] Ideal weather and a fast track combined to develop high-class performances, today, when the 'varsity track team defeated the Olympic Club, and piled up a score of 104 to 4 8, crowning the day's work by breaking the world's record for the four man half-mile relay without any competition.

The Stanford team, composed of Coon, Hussey, Holman and Reed, covered the half mile in one minute, 22 2-5 seconds, lowering the previous record 1 3-5 seconds.

The Olympic team was handicapped by a limited number of entries, but in nearly every event they were outclassed by the Cardinals' athletes.

The only first place for the visitors was taken by Glarner, who defeated Wyman by an inch in the quarter in (Schilling.)-3 to 1, won; McChord, 110 (Taylor,) 5 to 2, second; La Chata, 108 (Shriner,) 9 to 1, third; time, 1:00 2-5. Anna May, Jillette, San Nicholas, Tramator and Hereafter also ran. Andoche, Rey Del Mundo, Toddy Hodge, George Swain, Grandita, Rosemary D., Golden Rule and Benevole scratched.

Arcadia Entries.

First race, purse, five and one-half furlongs:

Swagerlator	104
Macias	107
Godfather	107
Harcourt	107
Brawney Lad	104
Emily N.	102
Port Mahone	104
Halaca	107
Lithia Hamilton	102

Second race, purse, two-year-olds, three furlongs:

Fair Annie	115
Calera	115
Martha Jefferson	115
Bell of Brass	115
Queen Syrienne	115
Vibrate	108
La Reine Hindoo	115
Demonstration	108
Echopus	108
Louise Reggee	115
Rare China	115
Lady Quality	108
Frieze	115
Annie Wells	115
Plaudere	115

Third race, purse, one mile:

Canardo	111
Chalfonte	114
Ed Ball	111
Baron Esher	111
Tearess	109

Fourth race, El Molino Handicap, six furlongs:

Mark Antony II	116
Pretension	113
Arklirta	109
C. W. Burt	105
Early Tide	104
Critic	102
John C. Rice	101
Lisaro	100

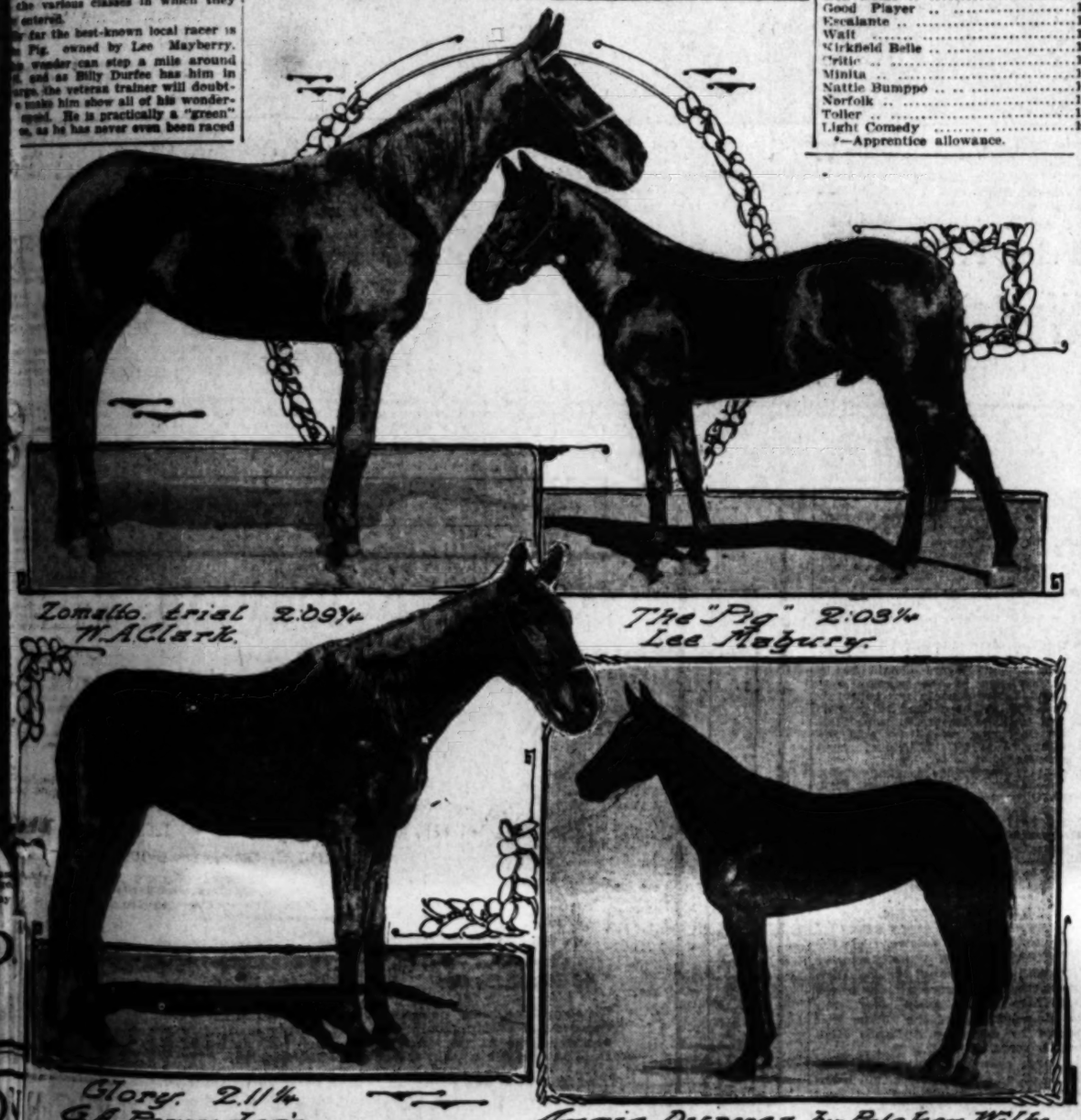
Fifth race, selling, one and three-sixteenths miles:

Ormonde's Right	106
*Col. Jewell	108
Rostof	106
Buster Jones	97
Our Sallie	99
*Rip Rap	105
Veritas Vincit	101
*Rama	94
Lady Chiswell	109
Box Elder	106

Sixth race, selling, six furlongs:

*Dr. Crook	100
Jimalong	108
Instructor	111
Louise Fitzgibbon	103
Hush	104
Don Domo	108
Good Player	108
Escalante	111
Walt	105
Kirkfield Belle	103
Critic	108
Minita	111
Nattie Bumppo	108
Norfolk	108
Toller	111
Light Comedy	108

*—Apprentice allowance.



Matinee Performers of the Los Angeles Driving Club, drivers expect to make a hit with them in eastern races this year. Most of them are entered in the St. Patrick's Day matinee.



Identifying Dogs.
Diagram showing how to record markings of animal.

Bookmakers Upheld.

WASHINGTON, March 11.—The present method of bookmaking at the Bennings race track meetings, under which the bookmakers have to constantly move about in the ring, was today upheld by a decision of Justice Stafford in the Criminal Court of the district. The decision was in the case of John Walters, a New York bookmaker, a test case framed to determine the legality of the betting procedure at the track. The court held that the present betting plan on the part of the books does not constitute setting up a table, but merely constitutes bookmaking and hand-book-making. While unlawful within one mile of Washington, it is not unlawful at Bennings which is beyond that limit.

CHICAGO, March 11.—Jacob Schafer tonight defended his championship title as 18-1 billiard player, one shot in, defeating Willie Hoppe, 500 to 422. Schafer's average was 14 10-35. Hoope's average was 12 15-34.

Price $1900
The New Model K
The Maxwell.
"Perfectly simple and simply perfect."
28-28 Horse Power
4-Cylinder Roadster
is expected here about April 1st. This car is one of the sensations of the season in the high-powered roadster class.
Call at the new Maxwell headquarters and see our complete line.
7 Models of Pleasure Vehicles
Maxwell-Briscoe-Willcox Co.
J. W. Willcox, President and Manager Western Distributing Branch.
1321-1325 South Main Street
B5744 Broadway 4983
Members A. D. A. of S. C.

SOCIETY TO PROTECT DOGS.

Owners May Organize to Prosecute Theft and Poisoning Cases.

BY WILLIAM TUCKER.

Let me say very frankly to the dog owners in Los Angeles, Southern California or the entire State, that the plan to organize for the common protection of our four-legged friends is both practical and sensible; and that any assistance I may give in getting the movement started is without any desire for credit in the doing or for money for its consummation.

To make the matter most plain I can best refer you to the success of a similar society organized in Minnesota in 1896, which in ninety days resulted in the recovery of twenty-eight out of thirty-one dogs stolen; for the most part by "Klondikers" to be carried to Alaska and used as beasts of burden. During the winter of 1895-6 theft of dogs, particularly field dogs, became so common that dog owners felt called upon to take drastic action, and an organization was quickly effected; and as dogs were recognized as personal property we asked for and commanded the coöperation of the police in every city, town and village in the State. We went on the broad plan that we were entitled to this assistance just as much as if the purloined property had been a horse; and in order not to put a premium on the stealing we offered no rewards for the return of a stolen dog; but we did offer a reward of $10 for the arrest and conviction of the party who stole or detained the dog—with the result that the police departments "got busy." In addition to the police we had two other powerful auxiliaries—the mail carriers in the cities and express messengers and baggagemen on all trains, thus making it impossible for any one to keep a dog detained more than forty-eight hours or to ship the dog from one town to another, absolutely making it impossible to get the dog out of the State.

Nor did our activities stop with checking dog stealing, but we went after the dog poisoner as well; with the result that within six months after organization we had 1200 dogs safely guarded; and the society's tag on the dog's collar was as potent as a shotgun in the hands of the owner.

Though my acquaintance in Los Angeles is limited there are altogether too many cases of dog stealing and dog poisoning to longer go unnoticed or without some concerted action to bring the guilty to justice. If I can assist you owners of valuable dogs in getting together and getting down to actual work on the plan as outlined I will meet with you at any time or place, and let me say to you most earnestly that the week of the coming dog show, bringing as it will many dog fanciers to the city, will be a most advantageous time to start this movement; and I trust that enough of you will be sufficiently interested to take this matter up seriously. Any man or woman, the owner of a dog of any breed, pedigreed or not, should and shall be eligible.

MEN



My Cures Are Known Cures

They are real, genuine cures. That is why they are known.

MY METHOD is a success for the reason it cures QUICKLY, ENTIRELY and PERMANENTLY. My CURES cannot be hidden—they are bound to be known—to be talked about—to be advertised throughout the country.

My Method is no Experiment. It has been used by so many men, with such certain and unvarying success, that it is difficult for any one to be ignorant of its unequaled value.

VARICOCELE

Many men have been treated for varicocele by the common methods used and have hoped that nature would assist in re-establishing a natural physiological condition, but not one, to my knowledge, has had his hope realized. Failure is sure to follow such methods as local applications, medicines, appliances, caustics and innumerable methods advanced by unreliable pretenders. Let me bring you FACE TO FACE with some of my cured patients. My sanitarium treatments cure every case of varicocele in from four to seven days.

I Am Specialist in the Cure of

NERVOUS DEBILITY
BLADDER TROUBLE
STRICTURE
BLOOD POISONING
CONTRACTED DISEASES
LOSS OF NERVE POWER
KIDNEY TROUBLE
GRAVEL (stone)
VARICOCELE
LOCAL DEFORMITIES
Etc., Etc.
I CAN CURE YOU.

STRICTURE

I have devoted years of special attention to this condition. My treatment softens and relaxes the diseased membrane and the formation is completely destroyed in a few days.

CONTRACTED DISEASES

A permanent cure is the only cure. This can be obtained only by thorough local treatment, properly given. No after effects follow, such as stricture, ulcerations, deep-seated inflammation, and bladder troubles.

A CONFIDENTIAL TALK FREE OF CHARGE.

You to whom this message is directed are invited to visit me for a confidential chat, when I will have something to say that will lift a heavy load from your mind.

I treat every case privately.
I furnish all medicines free.
I have every appliance that could possibly be necessary to cure man.
I charge nothing for consultation.

Dr. Morton
316½ S. Spring St., Los Angeles, Cal.
Hours: 9-4, 7-8 Sundays 9-12

AMERICAN AND RUGBY FOOTBALL COMPARED.

JUDGMENT.

WILLIAM T. REID, JR., better known as Billy Reid, formerly Harvard's football coach, in a recent article attempts to show the superiority of the revised American game to Rugby.

William Unmack of San Francisco replied to Reid's article. Unmack is an authority on Rugby, and refereed the first intercollegiate game after Stanford and California had adopted it.

The essential points made are:

REID'S OPINIONS.

"The old game was undoubtedly one of too much mass play and close formation; the ball was seldom visible, and the actions of the players were too much concealed.

"The new game is much more open than anything we have seen for fifteen years; and the end is not yet.

"Everything has been done than can be done by rule to make football what we all wish it to be.

"Both games seem to require about the same type of player and the same degree of physical fitness.

"The games seem to me to be about on a par so far as the opportunity for roughness and the likelihood of injury are concerned.

"Neither game is one which can be played with much pleasure or satisfaction by those who are not at least in partial training; therefore neither will ever satisfy the demand which it was thought Rugby would satisfy—for a fall game which every one could play, and which would bring on the field a very large per cent. of the student body.

"Neither game, if properly coached, should send a boy to his room after the day's practice incapacitated by fatigue for a good night's study.

"Both games are conducted more as business enterprises than as sports.

"Both games offer opportunities for foul play, though I think Rugby has a little advantage in this respect, being a more open and visible game.

"Rugby permits victories to be won on penalties. This, it seems to me, is un-American, as is the English custom of not allowing substitutes, and is a distinct weakness in the game.

"Rugby is unquestionably more open than the American game, though whether this openness is a point of superiority or not is a question for discussion—it seems as though it had been secured at the expense of those features which constitute the principal strength of the American game.

"There seems to be little opportunity for deliberate thinking of any kind in Rugby.

"The element of chance figures to a far greater extent in Rugby than in the American game.

"Rugby and the American game differ vitally with respect to the significance that may be attached to the location of the ball on the field at any given moment.

"The general effect of all this is to make Rugby the more spectacular of the two games, but at the same time to rob it of that sense of ground won and held, which is so characteristic of the American game.

"Rugby is spectacular, yet lack of diversity and consistent achievement seems to me to tend, in the long run, to render it monotonous.

"Conclusions: Rugby is simple, more easily learned, more open, more spectacular; but it is more of an individual's game; has in it disturbing elements of chance; allows penalties to figure too largely in the score, and does not afford opportunity for consistent advance or the exercise of much head work on the field. The American game is complex and diversified; it is educative; it is essentially a team game, a game of coördinated action directed by skillful strategy, stimulated by a well-defined purpose, and rewarded by a feeling of deserved and consistent accomplishment. If, then, I were asked to sum up my whole attitude in the matter, I should say that, believing the American game to be the more masculine and the more scientific, I cannot but wish that for its own sake it might be adopted instead of Rugby, and the more so on this Coast, because the adoption of the Rugby game has isolated the two principal universities of the Pacific Coast, and has failed to enlist the cordial support of the alumni."

UNMACK'S REPLY.

"Reid is entirely mistaken as to the type of player needed for Rugby. He is of the opinion that the game requires the same type as the intercollegiate. Such is not the case. Wherever Rugby is played you will find the very smallest of men playing with and against giants.

"Naturally a man going in for any form of athletics has to be in the best physical condition, so in this respect Rugby and intercollegiate are equal.

"'Both games seem to be on a par for roughness and injury,' he (Reid) says. Most emphatically I deny this. Rugby, when played as it should be, is not unnecessarily rough. Of course, when a man is tackled he does not expect to fall on a feather bed; but in true Rugby there is no such roughness as displayed in intercollegiate football.

"As for injuries there are far less in Rugby than intercollegiate. I will admit that a few serious accidents did occur at Stanford and California last season, but in most cases these were due to inexperience rather than roughness.

"I maintain that a player of Rugby has to be in good physical condition, but it is not necessary for him to go through the extreme training course necessary for the intercollegiate game.

"The only opportunity for foul play in Rugby occurs in the scrum, if a man is so unsportsmanlike as to take the advantage. It is always taken in hand by the referee if seen by him.

"'Un-American,' is the term Mr. Reid uses to express his dissatisfaction at penalties and not allowing substitutes. I do not see it that way. If it is un-American to be fair and just, then it is also un-English. There is more than one penalty in Rugby, and the captain of the opposing side always has his option. What is more fair than that?

"When you come right down to it, there appears to me to be very little openness in the intercollegiate game. Mr. Reid admits the greater openness of Rugby.

"To me it appears the old game is the brain work of one man, the coach. The players are like so many dogs in a machine. Not so with the Rugby player. The man with the ball has to use his brain and use it quickly; the men backing him up are thinking rapidly.

"I grant that intercollegiate shows much team work, but so also does Rugby.

"The Rugby games Mr. Reid has seen have certainly been the best he could see here, but they were not true Rugby. Rugby has only been played by the colleges two years, and the way the players have grasped it has been truly marvelous. Another two years of such phenomenal strides and the game will be truly mastered."

Weak Men---I Can Cure You



DR. MILES
The Master Specialist

No matter if you have been pronounced incurable by any other physician, don't on that account hesitate to come to me for treatment. I have cured hundreds of men who had been told that they were incurable. Remember that my methods will cure cases that are practically incurable by any other treatment. My methods are original with me, and are the result of many years' experience in medical practice. I effect a cure in every case I take for treatment, because my treatment is adjusted to the needs of each patient with scientific precision. I leave nothing to guesswork. I KNOW when I begin treating a patient that I will perform a complete and permanent CURE. Such a cure by my treatment is just as certain as that two and two make four.

I claim that nothing less than a complete eradication of the disease from the system is a real cure. I treat to completely remove the disease, and not merely the symptoms. I drive out every root and fiber of the ailment and effect a cure that will make you strong and vigorous for a lifetime.

The cures I effect are the result of my thorough knowledge of every phase of the diseases I treat and to the fact that I apply individual treatment in each case. In every instance I know the ailment, and I know the cure for it. The fact that I agree to wait for my fee until you are cured is proof of my confidence in my ability to cure in every case. Some physicians assert that certain diseases of men are incurable. I deny that, and stand ready to PROVE that by my methods there is no disease peculiar to men that cannot be cured.

You Can Pay Me When You Are Cured

Varicocele

Under my treatment the most aggravated cases of varicocele are cured, in a few days' time. There is no pain, and it is seldom necessary that the patient be detained from his occupation. Normal circulation is at once restored throughout all the organs and their natural processes of waste and repair are again established. If you are afflicted with varicocele, consult me at once. Delay can bring on aggravated conditions and nervous complications and involve the general health.

No other physician employs a like treatment, and so thorough is my work that there need not be the slightest fear of a relapse into old conditions.

"Weakness"

I am confident that I have cured more cases of so-called "weakness" than any other physician. There may be doctors in the large eastern cities who have treated more cases than I, but they cling to the old and ineffective practice of dosing with tonics. "Weakness" is merely a symptom of local disorder that requires local treatment. This is a truth that I have discovered and that has been fully established by my success in effecting permanent cures. My method is original with myself and is employed by no other physician.

Free Consultation

To judge my ability without personal consultation may be an injustice to yourself that will cost a lifetime of suffering. Consultation is free and confidential and you place yourself under no obligation to me whatever by coming to talk with me about your case.

Specific Blood Poison

Others dose the system with mineral poisons scarcely less dangerous than the disease itself. The best they hope to do by this treatment is to keep the disease from manifesting its presence upon the surface of the body. Under my treatment the entire system is cleansed. The last taint of virus is destroyed. Every symptom vanishes to appear no more. I employ harmless blood-cleansing remedies. They are remedies heretofore unknown in the treatment of this disease. They cure by neutralizing and absolutely destroying the poison in the system. Such cures cannot be other than complete and permanent.

Stricture

My treatment for stricture removes the necessity for surgical operations even in severe cases of long standing. I do no cutting nor dilating. No other physician employs my methods of overcoming this disorder, so the service I offer you is original and distinctive. Do not give up hope because others have failed. I will cure you and the cure will be a prompt and painless one. My treatment dissolves the stricture, subdues all inflammation, relieves all irritation or congestion that may exist in the kidneys or bladder, reduces enlargement of the prostate gland, and restores health and tone in all organs affected by the disease.

All medicines are prepared in my own private laboratory and are absolutely fresh and pure.

My Fee Is $10 in Any Uncomplicated Disorder.

Contracted Disorders

To but partially cure a contracted disease is almost as dangerous as to allow it to go untreated. Unless every particle of infection and inflammation is removed the probability exists that the disease will gradually work its way into the general system. Still greater is the danger of the prostate gland becoming chronically inflamed, which always brings partial or complete loss of power. Perhaps twenty-five per cent. of the cases of so-called "weakness" are a direct result of some improperly treated contracted disease. During the past five years I have treated thousands of cases of contracted disorders and have effected an absolutely thorough and safe cure in each instance.

My Colored Chart

Of the male anatomy will be found both interesting and instructive. Free at office.

If you cannot call write for diagnosis blank.

OFFICE HOURS—9 A. M. TO 9 P. M.; SUNDAYS, 9 TO 12 ONLY.

The Dr. Miles Co. 453½ South Spring Street
Cor. Fifth and Spring, Los Angeles.

LOST ART.

BOXING GAME DETERIORATES.

Science of Self-defense Is Losing Its Hold.

Present Day Fighters Think Only of the Money.

Van Court Is Disgusted With Condition of Things.

Scientific boxing is threatened with becoming a lost art. England lost her science a good many years ago, Australia's decline followed, and now the American prize ring experts are losing the art of the game. This, in substance, is the opinion of DeWitt Van Court, boxing instructor at the Los Angeles Athletic Club, and a recognized authority on the manly art of self-defense.

"Ask any of the fighters who appear in the Naud Junction bouts what he thinks of one of his fellow-pugs," said Van Court yesterday. "The answer will be: 'He is great at covering up,' or, 'He is a game guy.' This means that he is willing to stop punches with his face, but knows very little about hitting his opponent or avoiding attack. In the old days, when a new fighter was heard of, the first question was: 'Can he punch?'

"Boxers today have gone back and are still going," is Van Court's idea of the modern situation. He ascribes the decadence of the game primarily to the commercial spirit which pervades the sport wherever it is found. The young man goes into boxing to make easy money, regardless of whether he is fitted for it or not. He is willing to take a good many beatings in order to break in, and in most instances has but a small knowledge of the real art and science of boxing.

Newspaper writers and photographers are also blamed by the veteran instructor for the false standards which today dominate boxing. The young aspirants for championship honors very often imitate the poses they see published. If the champ fights with a crouch, is that not the proper style? Freak poses and unnatural position are forced in picture-making by the newspaper demand for "something different." Thus champions allow themselves to be photographed in postures which they never assume when fighting, and which are often absolutely contrary to the laws of the game. The growing generation imitates these pictures, and false notions thus get a foothold."

TRAINING DISPLAY.

Too much show in training and not enough attention to the real principles of boxing is another cause ascribed by Van Court to the present-day decadence of prize fighting. Where the old-time champ studied and argued for hours over some little point or movement, the modern mitt "artist" spends his time in unessential bag punching and other showy tactics designed to please the uneducated fight fan, who does not know the difference.

Van Court was a boxing instructor with Jim Corbett for three years, and says that he has seen Corbett haggle for a whole afternoon on whether or not a certain slight foot movement was a good one or not. Corbett used to lay awake night figuring out how one of his pupils managed to hit him. Most of the present generation of boxers do not have head enough to figure these things out for themselves.

When Van gets to talking about cleverness, he gets so excited he can hardly articulate. "Why these fellows that fight nowadays are a lot of bums," he says. "Most people think that Jack O'Brien is a clever man because he jumps about four feet when his opponent makes a pass at him. The boxers of the old school would not move an inch where he moves three feet. Their idea was to get the biggest results from the least possible exertion. Half the present fighters don't know how to feint, or if they do, can't tell you why they do it."

Another cause of the decline in the art, says Van Court, is the wrong interpretation of the rules by referees. A man is allowed to hit in the breakaway, or fight with but one hand free. The result is that a boxer develops "rough-house" tactics and neglects his science. If the rules were followed to the letter, boxing would be improved.

All the while the public is getting the worst of it and does not know it. Poor exhibitions are patronized, poor boxers gain favor, and the game drifts further and further away from the scientific basis. Science is no longer the deciding element in a mill. The gameness, so called agressiveness, stamina, and freck qualities count more with the average fan than art. The old boxers followed the principle that a straight line is the shortest distance between two points. The modern fighter wastes his movements, swings, holds, and resorts to all sorts of practices which the true boxer scorns.

LOOK TO AMATEURS.

The restoration of boxing is looked to from the amateurs. The amateur goes into boxing to learn all he can. He makes it a science and studies it just as a man does the details of his business. The professional fighter goes in for money and cheap noteriety, and with his slip-shod manners will only carry boxing further and further away from its true meaning.

While Van Court takes a gloomy view of the present school of fighters, he still hopes to see the remaining representatives of the old style, such as Abe Attell, Joe Gans and Johnny Coulon, gain the ascendency and become the fashion plates of the coming generation of ring fighters. The Sullivans he also considers of the old school.

Examples of fighters who have the wrong idea are numerous, in fact, make up the great majority of those who entertain the public at the present time. Even Van Court's favorite pupil, Jimmy Britt, he says crouches too much. But Nelson's style is absolutely condemned. Regarding the last Britt-Nelson fight, at Naud Junction, Van Court raises a nice question as to what constitutes agressiveness.

In the mind of most of the witnesses of the battle, Nelson was the aggressor because he kept coming in for more punishment and assimilated all that Britt could give him. Van Court contends that Britt was the aggressor, because in every instance he hit the first blow. It matters not, says Van Court, whether Britt was going in or backing up. He hit first; therefore he was the aggressor.

Boer Unholz, in his straight hitting, resembles the old school, but his crouch is something entirely foreign to the scientific game. Both Tommy Burns and George Memsic are swingers instead of punchers.

HARDEST HITTERS.

"They say that the scientific men can't hit hard," Van Court said. "Let me tell you that the truly scientific man is the hardest hitter, because he knows how to make his blows count. Science and brains will win over brute strength every time."

Looking at the decline of boxing from a historical standpoint, Van Court points out that England, where the modern game had its inception, was the first to lose the art. In the days of the turf battles boxing was patronized by the best people of the country. Lords and men of high degree watched the contests. But gradually the game fell into the hands of the rougher element, and the higher classes withdrew their patronage. This meant poor business for the best instructors, and they emigrated to Australia and America. Laws were enacted, also, which put the game down for years.

Australia then took up boxing. The young man who decided to go into the calling trained and studied for years. He tried to be a better boxer each time he fought. When the easy money of America was discovered, an exodus to this country occurred which left Australia without a single master of the art of boxing. The American decline was identical with the progress of the game in professional hands.

Jem Mace started the improvement of the art in Australia thirty years ago. Larry Foley was his pupil, and in turn became the instructor of the school which included such fighters as Shadow Maher, Young Griffo, Cockey Tweedy, George Dawson, Peter Jackson, Dan Creedon, Bob Fitzsimmons, Jim Hall and a score of others.

This school was of the straight-hitting style. A crouch was unknown. Their foot work was fast and they had it down to a fine point, but no movements were wasted.

These fighters were the founders of the old style in America. Jim Corbett, Jeffries, Kid McCoy, Joe Choynski, and many others now classed with the old-timers, knew the real style of boxing.

BUICK

The best and most reliable two-cylinder automobile manufactured. Other cars come and go. Each season has its fad, but the Buick users all swear by their cars and tell their friends. That's what sells Buick cars.

1908 MODEL

Straight line body.
Tires 30x4, quick detachable.
Springs full eliptical.
Control on steering wheel.
With top, lamps and storage battery, $1500.

$1200—We have on hand a few 1907 Buick 2-cylinder cars with top, lamps, storage battery and full equipment, for twelve hundred dollars, while they last. This car has always sold for $1500.

Four Cylinder Runabout

It is here for inspection. This car has no equal. Look it over and you will say so, too. Price $1050.

Western Motor Car Company
727 South Olive Street, Los Angeles

THOMAS DETROIT



The Thomas-Detroit "Snowbird," with all gears removed from transmission case, except the high speed, is successfully making a most strenuous trip overland from Detroit to Buffalo and return to Chicago, through blizzards, snow and mud. The most exhausting trip ever devised for a motor car.

Watch the performance of the "Snowbird."

Price F. O. B. Los Angeles $2900

Western Motor Car Company
727 South Olive Street, Los Angeles

THOMAS FLYER

The Only American Car in the Great New York to Paris Race

A stock 60 horse-power Thomas car has entered in competition with five other cars, representing Europe on the greatest automobile road test ever held.

New York to Paris

Crossing the United States, Siberia, etc. Watch the map, with moving models of the cars, in our window, for the progress of the cars.

Ogden, Utah
Last Report:
Ogden, yesterday, days ahead of the nearest car.

The Thomas Flyer $4500
Complete with Top

Edwin L. Thomas, manager of the Thomas factory is in Los Angeles, and wants to meet all Thomas owners at our garage or at the Alexandria Hotel.

Western Motor Car Company
727 South Olive Street, Los Angeles

ANNUAL STRUGGLE.

COMPARE TEAMS IN CONFERENCE.

OCCIDENTAL AND POMONA BOTH CLAIM ADVANTAGES.

Each Aggregation Claims Whittier Will Help Out by Winning Points from the Other Team—Presbyterians Feel Cocky Because of Good Showing in Dual Meet.

The annual conference track meet will be held on the Occidental campus next Saturday afternoon. Pomona, Whittier and Occidental will be the contestants. U.S.C., which has been an important factor, although not a winner, in recent years, is not included on account of the Methodists' failure to accept the so-called conference rules laid down.

The fight for first honors will be between Pomona and Occidental. The Quakers are not being counted upon to secure more than twenty points, as they are weak in all departments, except the distance runs. Pomona's victory over Occidental in the dual meet foreshadows a Claremont victory in the big meet but as the Presbyterians will be capering around in their own territory, any advantage falling to a home team will be coming to Occidental.

Occidental students have figured out a dope sheet that gives them a victory by a close score. The Presbyterians find hope in the fact that Whittier is strong in the distance runs as Occidental is weak in the mile and two-mile races, and are counting on the Quakers to take points away from Pomona in these races without cutting into the Occidental slice of points.

Capt. Bird of Occidental, who was unable to compete against Pomona in the dual meet, will be in the running in the conference meet, and the Presbyterians feel confident that he will take first place in the 440-yard dash from Sloane of Pomona, and that the relay team will be able to win with Bird to run the last lap. Bloe, Rush and Bonner, the other members of the Presbyterian relay team, are capable of covering the quarter-mile distance in less than 53s.

While the Presbyterians expect Wieman and Thomson again to beat Spurgeon of Pomona in the 120-yard hurdle race, the Claremonter will probably be looking for blood when he again toes the mark, and the Presbyterians will have to scratch dirt in order to finish ahead of him. Wieman and Thomson will of themselves run a pretty race, as Wieman has just come to the front as a hurdler, and threatens to take away Thomson's well-established position as Occidental's best hurdler.

Bruce Merrill is training for the pole vault, after staying out of the other meets of the year, and as he has a record of 10ft., 9in. in this event, Occidentalites are counting on him and Lowry to annex some points with the pole.

Bird will probably run the 100-yard dash but as he has not run the distance in less than 10 2-5s. this year, Sloane of Pomona, who ran the century in 10 1-5s. in the dual meet, should carry off first place. The Presbyterians are hoping that Bird will show a return to form in the short sprint and surprise the Pomonans.

Mills of Whittier and Carver of Occidental will probably furnish the feature attraction of the meet when they clash in the 880-yard run. A new Southern California record is predicted by the followers of both men.

POMONA CONFIDENT.

LOOKS FOR BETTER RESULTS.

CLAREMONT, March 10.—Claremonters are much pleased with the showing made by their track team in the meet with Occidental, and are confident of taking the conference meet with a decisive margin. Pomona dopesters award Whittier and Occidental all points in the half-mile, and Mills a second place to Himrod in the mile.

Sagebrushers figure that the Quaker points will come from the Presbyterian side of the score card rather than the Congregationalist.

Rogers's failure to take the 220-yard dash was due to an inaccuracy of the track, for the Pomona sprinter's lane was five yards longer than the others. This was discovered after the race, but since Pomona had a long lead no kick was raised. Occidental's hurdles were in rickety shape, and unless new ones are secured for the meet the Claremonters will likely carry their own barriers, which are of the latest reversible pattern.

Merriam and Rogers should be in better condition by the triangle contest, and better records are expected. Munger will not be obliged to go over six feet until he meets Channing Hall in the California meet, who held the Coast record at 6ft. 2 24-100in., until Munger raised it to 6ft. 3in.

Sloane is improving his stride daily, and is confident that he will beat Bird, the O. C. captain, in the quarter-mile. Parker, who ran a lap in the relay, should be in better condition. The fourth member of the relay team will be either he or McKee, the latter likely, if he stays out of the half-mile. Metcalf is the cactus climbers's only strong entry in the weight events.

RECORDS BROKEN.

SEVEN NEW MARKS SET.

[BY DIRECT WIRE TO THE TIMES.]

POMONA, March 14.—[Exclusive Dispatch.] The boys of Pomona High School track team wore winning colors again here today, when they won the championship of the Citrus Belt League by defeating Redlands High School; score, 68 to 27.

A large crowd of rooters was present to cheer for both sides, much enthusiasm being manifested and good feeling prevailing throughout.

There were several thrilling features in the meet, seven interscholastic league records being broken as follows: Bennett (P.,) 20 feet 8½ inches. Shot put, Buckles (P.,) 44 feet 8 1-4 inches. 440-yard dash, Best (R.,) 54 seconds flat. High jump, Bennett (P.,) 5 feet 8 inches. 880-yard dash, Sanborn (R.,) 2 minutes 12 5-8 seconds. Pole vault, Mosher (P.,) 10 feet 11 3-4 inches.

A record was established in the first mile relay ever run in a Citrus League meet, the event being won by Nesbit, Davis, Weber and Kepner, Pomona; time, 3 minutes 55 seconds.

The results in detail are as follows:

The 100-yard dash—Best (R.,) first; Mahoney (P.,) second; Nesbit (P.,) third; time, 10 2-5 seconds.

Broad jump—Bennett (P.,) first; Kauffman (P.,) second; Sanborn (R.,) third; distance, 20 feet 8½ inches.

Mile run—Won by Lorbeer (P.;) Davis and Belcher (P.,) tied, getting second and third; time, 5 minutes 9 seconds.

Hammer throw—Buckles (P.,) first; Bennett (P.,) second; McIntyre (P.,) third; distance, 146 feet 7 inches.

Shot put—Buckles (P.,) first; McIntyre (P.,) second; Best (R.,) third; distance, 44 feet 8 inches.

The 440-yard dash—Best (R.,) first; Nesbit (P.,) second; Weber (P.,) third; time, 54 flat.

High jump—Bennett (P.,) first; Bonnell (R.,) second; Sanborn (R.,) third; height, 5 feet 8 inches.

The 880-yard dash—Sanborn (R.,) first; Blakemore (P.,) second; Tallisfero (R.,) third; time, 2 minutes, 9 2-5 seconds.

Pole vault—Mosher (P.,) first; Bennett (P.,) second; Evans (P.,) third; height, 10 feet 11 3-4 inches.

The 220-yard dash—Best (R.,) first; Mahoney (P.,) second; Evans (P.,) third; time, 24 2-5 seconds.

Of the Pomona lads Lorber, Mosher, Nesbit, Mahoney, Bennet and Belcher showed up in fine form, while Best and Sanborn did good work for Redlands. The Pomona boys have been carefully training and were prepared to retain the championship which the Pomona team has held for several years. In the new mile relay no effort was made for a speedy record, as the boys were not crowded.

It was announced today that the Pomona High basketball team, composed of Nisbet and Evans, forwards; Kepner, center; Dills and Belcher, guards, which won the interscholastic championship of Southern California last Saturday by defeating Whittier High, on the Occidental College grounds, is arranging to go to Northern California to play either the Berkeley High or Selma High School basketball teams, it is not determined which, for the interscholastic championship of the State.

Pomona High School is maintaining an enviable record in all classes of interscholastic athletics, and there is much rejoicing here tonight by the student body and interested friends over another victory this afternoon.

Have you engaged your ticket for the Chamber of Commerce "Glad Hand" Excursion to Riverside and Redlands, Saturday, the 21st?

ORANGE CLASS MEET.

WAYNE SMITH DOES WELL.

[SPECIAL CORRESPONDENCE OF THE TIMES.]

ORANGE, March 11.—The interclass meet of the Orange Union High School was held on the new athletic park Friday. The freshmen won with a total of forty-one points, seniors a close second with thirty-six, juniors third, with thirty-one; while the sophomores got nothing.

No remarkable time was made in any of the runs, and the most promising event was the shot put, which was won by Wayne Smith, of the senior class, whose longest put was 42ft. 9in. Of the six puts, four were nearly 41 feet. The other surprise of the day was when Kelley, a freshman, won the low hurdles in 28 flat, considering the fact that he had practiced on the hurdles only a few times, that was a very good run indeed.

The events were as follows:

The 120-yard high hurdles, won by Kelley, Murrey second, R. Campbell third; time, 19 4-5s.

The 100-yard dash—Won by Wayne Smith, Murrey second, Kelley third; time, 11s.

One mile run—Won by Putmam, Woods second, Billingsley third; time, 5m. 45s.

The 440-yard dash—Won by W. Smith, Murrey second, Snyder third; time, 1m.

The 220-yard dash—Won by Murrey, Kelley second, Woods third; time, 25s.

The 220-yard hurdles—Won by Kelley, Murrey second, R. Campbell third; time, 28s.

The 880-yard dash—Won by W. Smith, Woods second, Snyder third; time, 2m. 19s.

Relay race—Won by juniors.

Pole vault—Won by W. Smith, Snyder second, Kelley third; height, 8ft. 4in.

High jump—Won by Kelley, O. Smith and W. Smith tied for second; no third; height, 4ft. 11in.

Shot put—Won by W. Smith, Campbell second, Kelley third; distance, 42ft. 9in.

Broad jump—Won by Kelley, H. Campbell second, Murrey third; distance, 17ft. 8in.

Officials—Referee, Reuntly; starter, Barker.

COMPTON TEAM WINS.

DEFEATS SAN PEDRO HIGH.

[SPECIAL CORRESPONDENCE OF THE TIMES.]

COMPTON, March 14.—Compton High School defeated San Pedro High School in a dual track meet at Compton yesterday afternoon by the score of 56 to 29. Wilson was the point winner for the inland team, while Rider was the mainstay of the beach aggregation.

Wilson made remarkably fast time in the fifty-yard dash, negotiating the distance in 5 2-5s. Wilson also covered the century in very good time with a mark of 10 1-5s.

Results.

The 50-yard dash—Wilson (Compton,) won; Bunker (Compton,) second; Rider (San Pedro,) third; time 5 2-5s.

The 100-yard dash—Wilson (Compton,) won; Rider (San Pedro,) second; Bunker (Compton,) third; time, 10 1-5s.

Mile run—Yankee (Compton,) won; Martin (San Pedro,) second; O'Donnell (Compton,) third; time, 5m. 22 3-5s.

The 220-yard dash—Rider (San Pedro,) won; Wilson (Compton,) second; Bunker (Compton,) third; time, 24 2-5s.

The 440-yard dash—Wilson (Compton,) won; Sheppie (San Pedro,) second; Young (San Pedro,) third; time, 57 3-5s.

The 880-yard run—Webb (Compton,) won; Martin (San Pedro,) second; McGrew (Compton,) third; time, 2m. 24 2-5s.

Shot put—Cunningham (Compton,) won; Stockwell (Compton,) second; Miller (San Pedro,) third; distance, 34ft. 1in.

Broad jump—Rider (San Pedro,) won; Webb (Compton,) second; Cunningham (Compton,) third; distance, 17ft. 10in.

Pole vault—Rider (San Pedro,) won; Stockwell (Compton,) second; Miller (San Pedro,) third; height, 8ft. 6in.

The 880-yard relay—Won by San Pedro by default.

POMONA CONFIDENT.

LOOKS FOR BETTER RESULTS.

CLAREMONT, March 10.—Claremonters are much pleased with the showing made by their track team in the meet with Occidental, and are confident of taking the conference meet with a decisive margin. Pomona dopesters award Whittier and Occidental all

Stoddard=Dayton

$2650.00

THE WORLD'S BEST VALUE



Stoddard-Dayton

45 Horse Power Five or Seven Passenger

We strongly advise prospective purchasers to investigate the quality and performance of all other leading makes costing four to five thousand. Then try the Stoddard-Dayton and draw your OWN CONCLUSIONS.

The 1908 Stoddard-Dayton speaks for itself—that is why we are selling more cars than any two makes of four cyclinder cars on the market.



Model 8-K Roadster with Baby Tonneau

This car is built for touring and high speed work—will show you sixty miles an hour.

Stoddard=Dayton Motor Co.
1012 South Main Street

1908 Stoddard-Dayton 8061

40 Horse Power, 16 Miles to 1 Gal. Gasoline
THE GREAT SMITH
RENTON-WILLIAMS MOTOR CAR CO.
1150-52 S. Main St. Phone F-1324.

Automobilists should see the Angel City Folding Glass Front
EARL AUTOMOBILE WORKS
1320 S. Main Street

Charge Your Own Batteries
Complete outfit $35.00. We also repair spark coils and all kinds of ignition systems.
ELECTRIC EQUIPMENT CO. 837 S. Bd'wy.

Save Gasoline
Proper working of ignition system will do it.
WE ARE IGNITION EXPERTS.
Electric Equipment Co.
837 South Broadway

The Autocar
HOLST BROS., Agents Southern California.
H. E. GILLEY, Sales Manager.
130 East Ninth St. Phone F7900
Repair Department in Connection.

PIERCE
W. E. BUSH, So. Cal. Agency.
Garage and Repairing.
1227-29 SOUTH MAIN.
Home F7901 Main 8475
Members A. D. A. of S. C.

FRANKLIN
MOTOR CARS.
4-Cylinder, Air Cooled.
R. C. Hamlin, agent for Southern California. Home B4402, South 909.
1806 South Main Street.

...ing he had known of the gold discovery there. He was a member of the whaling crew.

FEAR FOUL PLAY.

Money Matters Mending in New York City.

Has a few choice suits just vacated.
Table the best. C. J. CORWI

Hotel Ingraham — A distinctive hotel, offerin... fort rather than display.

Illustrated Weekly Magazine.

Los Angeles Sunday Times

ELEVENTH YEAR.
PER ANNUM, $3.50.

MARCH 15, 1908.

FIVE CENTS

PICTURESQUE SOUTHERN CALIFORNIA.



"Sacred Natural Heart."

...measures, and said that all Coast cities should exercise a rea... ...ganization, followed the same week. Since that time it has been a matter ...steamer Sylvia, of the Red Cross line, bound from New York for Halifax and ...dential parties in Congressional districts. Now, it is well known that cam...

How To Make "Grandmother's Ginger Cookies"

Delightful, digestible and healthful for children and grown people if shortened with

Suetene



Grandmother's Ginger Cookies

Take one pint of good molasses and let come to a boil. In one-half cupful of hot water, dissolve one heaping teaspoonful of soda, two tablespoonfuls of ginger, and one teacupful of SUETENE. Mix all with flour into a thick dough; roll thin and cut in circles; brush tops over with the whites of raw egg and bake quickly.

LILY MILK

—Sterilized
—Rich
—Pure
—Wholesome
—Delicious
—Convenient
—Safe
—Economical

Prove these qualities tomorrow by a trial. Your grocer has it.

PACIFIC CREAMERY CO.
LOS ANGELES.

Pioneer



Whether it is a new roof or a repair job—quality and "know-how" counts. We have been putting on roofs, making roofing materials and repairing roofs for nearly a quarter of a century, right here in Los Angeles, maintaining customers once secured and adding new ones every day—a just recognition of MERIT.

SUN PROOF RAIN PROOF

Pioneer **Rubber Sanded Roofing**

BEST FOR EVERY ROOF

There may be roofings selling at a lower price than "Rubber Sanded," but time and time again, in actual service under all sorts of conditions—Rubber Sanded" has proved the most economical—costs less in the long run.

Our new book, "Roof Talk," tells why "Rubber Sanded" is the roof for you. The book is free with samples and prices.

Pioneer Roll Paper Co.

219-221 South Los Angeles St.

Our Repair Department Is The Best In the West

Both Phones—Sunset Ex. 22; Home Ex. 228.

Book-keepers Printing

Bound Ledgers
Loose-leaf Ledgers
Card Systems
Duplicating Forms
Inventory Slips
Information Blanks

Every book-keeper has his own ideas—his own system—of keeping records.

It is not necessary to install expensive "patented" systems.

The cards, books, and other devices you need, ruled to order to fit the exact requirements of your business, may be had at this establishment.

Lowest prices consistent with accurate and satisfactory work.

Cards	Law Books
Letterheads	Catalogues
Envelopes	Bookbinding
Booklets	Blank Books
Billheads	Loose Leaf Sheets
Statements	Ruling
Programs	Railroad Folders
Wedding Announcements	Flyers
Shipping Tags	Posters (any size)
Stock Certificates	Line Etchings
Company Seals	Zinc Half Tones
Blotters	Ben Day Work
Labels (plain)	Art Work and Designing
Labels (colored)	Electrotyping
Box Labels	Wax Ruling
Novels	Large Edition Work of all Kinds
Directories	

Times-Mirror Printing and Binding House

110-112-114 North Broadway

byterians are hoping that Bird will show a return to form in the short sprint and surprise the Pomonans.

which won the interscholastic championship of Southern California last Saturday by defeating Whittier High.

Charge Your Own Batteries

PIERCE

there. He was a member of the whaling crew.

FEAR FOUL PLAY.

Money Matters Mending in New York City.

Table the best. C. J. CORWI

Hotel Ingraham A distinctive hotel, offering fort rather than display.

UR ILLUSTRATED WEEKLY.

MAGAZINE OF THE SOUTHWEST.

ESTABLISHED DECEMBER 5, 1897.

ernian in tone and color, Southwestern in scope and racter, with the flavor of the land and of the sea, the ntains, the slopes, the valleys and the plains.

oted to the development of the country, to the exploitation its marvelous natural resources and to the word painting its wonders and beauties. The contents embrace a wide ge of good reading matter: Popular descriptive sketches, l articles, thoughtful and picturesque editorials, brilliant rrespondence, poetry, pictures and bright miscellany.

number has from 28 to 32 large pages, equivalent to 0 magazine pages of the average size. The numbers will bound at this office for a moderate price.

ale by all newsdealers; price 5 cents a copy, $3.50 a ar, by mail. Address THE TIMES-MIRROR CO., blishers, Times Building, Los Angeles, Cal.

Magazine being complete in itself, may be served to the blic separate from the news sheets, except through the ilt. It is also sent to all regular subscribers of the s Angeles Sunday Times.

NOTICE ABOUT MANUSCRIPTS.

rsons submitting matter for publication in the Times should e copies of their manuscripts. Due care will be exercised to id the loss of such manuscripts in this office. Ordinarily uscripts accompanied by postage will be returned if not found able, but The Times cannot guarantee their return, whether or not.

Los Angeles Sunday Times

MAGAZINE

CONTENTS OF THIS NUMBER.

ed Natural Heart (Illustration) 1
orial 3
ge Tribe of Savages. By Frank G. Carpenter. 4
ved Be Haman." By Alfred K. Glover 5
Order of Merit. By John Elfreth Watkins.... 6
rious Dream. By M. C. H. 7
e Sam's Germ Factory. By Rene Bache..... 8
Hotel Clerk. By Irvin S. Cobb..... 9
ning the Orient. By George M. Lukesh.....10
Price of Peter. By Mary Stewart Daggett....12
e, an Ideal. By Neeta Marquis.....13
Cartoons of the Day 14
ish Lady. By Harriet Crocker Le Roy.....15
Tours of London. By Una Nixson Hopkins..16
Patrick's Day. By May C. Ringwalt.....17
Indian Heroine. By Florence E. Brooks.....18
dern Navy. By Stanley Du Bois.....19
cial Diamonds. From London Answers.....20
n Irish Fair. From Pall Mall Gazette.....20
Short Stories 21
Home Beautiful. By Ernest Braunton.....22
City Beautiful. By Ernest Braunton.....23
ry Culture. By Henry W. Kruckeberg.....24
an Bloodhounds. From Pearson's Weekly.....25
ning in California. By J. W. Jeffrey.....26
ning in California. By J. W. Jeffrey.....27
of the Body. By Harry Brook.....28

THE LEGENDARY ST. PATRICK.

UESDAY will be St. Patrick's Day, and there are few corners of the globe, and they very remote, where some son of Erin will not turn back his ghts almost sixteen centuries to the great mission- who won his half-savage ancestors from heathen rstition to the gleam of light out of which has n modern occidental civilization.

e cool student of history will make due allowance he legendary lore which has grown up in the minds devout and poetical people, as Celts are by nature, d the name of this great torch bearer of the past. gnorant in a narrow prejudice may entertain crude as to the existence at any time of this apostle to rish. But the salient facts of his career cannot be ld. Italy, France, Scotland and Ireland may dis- for the distinction of having produced so great a The important truth is that he was produced, that was so great a blessing to his kind and that his bears such good fruit for those of us who live in this remote day.

Patrick was born somewhere, probably in Scotland. m of some race of men, maybe Celtic, possibly Ro- as his name may be from the Latin word which ns in our vocable patrician, one of noble birth. may be all here or there. The living facts about are that he was born, of some race, at some place, the year 336, that whatever his race, wherever his e, whatever the day of his birth, he was a man h is seldom born anywhere, that whoever were his ers he was a nobleman in all the truest meaning of word, and that his life belongs primarily to Ireland. ough Ireland may justly claim him as her own, Patrick belongs to the world for the reason that the great results of his life bless all men. Whatever and the Irish have been to modern civilization. we owe to the fearless, devoted apostle who took ht of the Christian religion into the island to dis- the gloom of druidism with its dark superstitions ost rites, including the sacrifice of human beings ome conceptions of God.

rely the world owes much to Ireland, and no part of it more than the United States. From Theodore Roosevelt and William McKinley back through all the years of our history men in whose veins ran Irish blood have been among the leading men who have wrought out all our greatness in all that goes to make us a great nation, in war, in peace, in thought, in industry, in statecraft, in literature, on the bench, at the bar, in the pulpit and in millions of clean lives at happy firesides.

But these things will be duly set forth by the thousands of eloquent Irish tongues which on Tuesday will sing the praises of the Irish apostle. This article set out intent on saying a few words on the legendary St. Patrick. Legend follows the footsteps of this intrepid missionary from his supposed birthplace in Scotland, through the land of heather into England, down into Wales, up the Irish Sea by many islands including the Isle of Man, across into Ireland, and through its length and breadth to his grave at Down Patrick. There are Kirkpatricks, Ilan-Patricks, Isles of Patrick, Patrick rocks and Patrick dales all through the British Isles, and legend traces the journeys of the saint through these in all his weary wanderings.

The best-known legend of St. Patrick is the one which tells of the difficulty of making the half-savage people to whom he preached comprehend the doctrine of the trinity, and St. Patrick showing them a three-leafed clover in illustration, which made the subject clear. In connection with this may be noted the legend of St. Patrick banishing snakes from his beloved island of perpetual verdure. Now the Irish name for the clover is shamrock.

This legend carries us far back in history. In Arabic the trefoil is known as shamrakh, and it was taken as a symbol of the Parsee triad in Central Asia ages before St. Patrick. Moreover, the druids taught that the juice of this trefoil would cure all bites of poisonous reptiles, and Pliny in his Natural History mentions the fact that the Iberian Celts (those of the Spanish peninsula) taught this too. How far back these legends lead and how widespread they have become.

Similar facts are noted in relation to a custom found in Shakespeare's "Romeo and Juliet." When the adherents of the rival houses of Montague and Capulet would provoke each other they bit their thumbs. This was no peculiar Italian trick. There are in old writers graphic pictures of swashbucklers and bullies of the bluest blood swaggering around St. Paul's, London, biting their thumbs at each other until a riot was stirred up. In the "Lay of the Last Minstrel" Scott has a note to the effect that biting the thumb among the Celts was not to denote contempt, but a vow to be avenged for an insult. Similarly, licking the thumbs was a promise to keep one's word and was done to bind a bargain. In the Highlands still it is said that people may say as indicative of closing an agreement: "We may lick our thooms upo' that."

See how far away from home this leads us. In Latin "policiceri" means to promise, and some philologists derive this verb from the noun pollix, a thumb. Here in Italy in the remote days we get back to a custom common among the Celts of Western Europe ages after the Latin word was in common use. And thus through old customs and stray words which have survived the customs which gave them birth we bind distant ages and widely separated races one to another.

THE SIGHING OF THE REEDS.

I heard the sighing of the reeds
In the gray pool in the green land,
The sea-wind in the long reeds sighing
Between the green hill and the sand.

I heard the sighing of the reeds
Night after night, day after day,
And I forgot old age, and dying,
And youth that loves, and love's decay.

I hard the sighing of the reeds
At noontide and at evening,
And some old dream I had forgotten
I seemed to be remembering.

I heard the sighing of the reeds;
Is it in vain, is it in vain
That some old peace I had forgotten
Is crying to come back again?
—[Arthur Symons, in Philadelphia Record.

DIFFERENT IDEAS OF BEAUTY.

The Tahiti girl, to acquire a flat, broad nose, sleeps with a compress on it.

The Arab woman paints her eyebrows so as to make them seem to meet above her nose.

Belles of certain Amazonian tribes have cone-shaped skulls due to a mould worn on the head from babyhood until maturity.

The Turkish woman imparts a faint bluish tint to nails and teeth.

The ladies of Macassar paint their teeth red and yellow, a red tooth, then a yellow one, in alternation.

The Paraguay girl eradicates her eyebrows, declaring that she does not wish to resemble a whiskered man.

DIVING SPONGE BOAT.

A submarine has been built by a company at Bizerta for sponge fishing.

When sunk it can travel on a sort of wheel along the bottom of the sea, being worked by two submarine oars from the inside.

It collects sponges by means of a mechanical gripper, and has electrical searchlights, a telephone, and a speaking tube by which it can communicate with a boat on the surface. The submarine has already been down to a depth of 330 feet.—[London Express.

PRACTICAL ETHICS.

MENTAL ELASTICITY.

AGAIN and again have the great humanists of all ages in Orient and Occident declared the mobility of the human soul; the tractable nature of the human spirit, or the elasticity of the mind.

True, we speak of character becoming "fixed," but this fixedness is nothing more than the integration of evolution, whose correlative is dissolution. It is not an absolutely rigid mental, moral and physical constitution, but only the gathered elements of experience to a culminating point, which very acme of good or evil, of ignorance or intelligence, serves as a point of departure to greater good, greater evil, denser ignorance or more illumined intelligence. Hence we are justified in questioning the reasoning of those who hold that, a given stage of mental or moral development attained, at a certain age, which some fix at 20 and others at 30, the moral and intellectual character of man becomes fixed; incapable of further extension or devoid of the expanding and contracting quality of elasticity.

The law of life is motion. Motion of body, soul, mind and matter governs all change and modification in the universe. Forward, backward, upward, downward, the movement may be, but move the universe must, and every part thereof, so long as life continues; and hence there can be no absolute stillness in the sense of an ever-the-sameness. The tree, the rock, the mountain, or the man, is permanently planted or fixed in a given condition; but however fixed to our appearance any one of these forms in nature may be, a study of their inner structure, and a knowledge of the secret forces operating within each, teaches us that there is a constant, vibrant molecular shifting of mineral, vegetable, and animal substance.

Now similar forces are at work in the psychical centers of the soul. We are apparently the same year after year, and yet not the same, thanks to the principle of variability—the efficient cause of progress and of growth; the source of evolution, or in theological phrase, of salvation! It is this developing power manifested in the world, this possibility for improvement in plants, animals and humans that makes life so fascinating, of such perennial interest. This it is that makes living the all-engrossing object of our being—living in the sense of broadening and deepening our inner nature; clarifying our perceptive powers, sharpening and strengthening our thinking faculties, adding firmness and deftness to the touch with which we grasp life's problems, moral, intellectual, social and industrial; cheered by hope and the vision of a prospect of their solution; asking, whither, and whence, yet the while seeking to work out in living, human, and humanizing effort the answer. This it is that intensifies, uplifts, and invests the soul of man with energy radiant, that circles the spirit round with light translucent, that partakes of the luminous rays, the mysterious, yet ever-present fire and glow of infinite illumination and intelligence.

Hence how presumptuous, even for the most learned to lay down an absolute law limiting human power or capacity to develop only up to a pedantically-prescribed term of years! How deadening and disheartening is the result of the study of human intellectual capacity that determines: henceforth this soul, this intelligence, this being endowed with possibilities for superb education, susceptible to influences for supreme culture, capable of improvement mental, moral and spiritual so long as life shall last, shall, on the basis of certain scientific investigation and experiment be regarded as mentally and morally mature, or beyond the possibility of further improvement at 20 or 30.

If a certain class of men and women have ceased to learn anything new after the years of early manhood and womanhood were past, it was not because they were absolutely incapable of going farther; that they were unable to acquire more or new knowledge; to attain to a different, more coherent and intelligent outlook upon life; or to adopt a radical change of thought and course of of action; but that either the incentive and opportunity thereto were lacking, or that they took for granted that they could go no farther, that they had reached the goal of human attainment, or that portion of wisdom, knowledge, and culture that in the nature of things was allotted to them. All such deceive themselves when abandoning their ideals; or by ceasing to strive for goals each higher than the last.

Mind, soul, spirit, the ruling or energizing faculty in each of us is mobile, elastic; capable of expansion even long after its physical encasement has become old and defective. None has a right therefore to say, as representatives of certain schools have taught, that it was a psychological impossibility for an adult over 20 to acquire skill in manipulating a musical instrument for the first time. The feat will be more difficult no doubt, than if nerves, muscles, and musical mentality had been cultivated in early life, but love, desire, interest, patience, practice and persistence have often overcome the seemingly insurmountable obstacles confronting those who would cultivate a talent at a later or more "inflexible" time of life. Instances likewise are not wanting where men and women after three score years have mastered the intricacies of an ancient language unknown to them before. Still others have radically changed their conception of the universe at an age when it was generally accepted that no change of mental attitude toward life could be hoped for or expected. And how many after a long and useful career hoary with the wisdom of growing thought and constructive action, have in the shadow of the grave smiled contentedly at the consciousness of new light shed on their final hour of earthly understanding.

BERTHA HIRSCH BARUCH.

[Copyright, 1908, by Bertha Hirsch Baruch.]

measures, and said that all Coast cities should exercise a reasonable caution.

ganization, followed the same week. Since that time it has been a matter of days until the smoke burst into

steamer Sylvia, of the Red Cross line, bound from New York for Halifax and St. John's, which struck on Sow-and-

dential parties in Congressional districts. Now, it is well known that campaign funds heretofore have been the common practice

Strange Tribe of Savages. By Frank G. Carpenter.

THE KAVIRONDO.

THE MEN GO NAKED AND THE WOMEN WEAR ONLY A TASSEL.

From Our Own Correspondent.

PORT FLORENCE.—Unfurl your fans and take out your kerchiefs to hide your blushes. We are about to have a stroll among the Kavirondo, who inhabit the eastern shores of Lake Victoria, on the western edge of British East Africa. These people are all more or less naked, and some of the sights we dare not describe. We have our cameras with us, but Postmaster-General Meyer will not allow our films to go through the mails, and no newspaper would publish all the pictures we take.

We are in the heart of the continent, so near the equator that a day's march to the north would enable us to straddle it, but so high above the sea that the weather is by no means unpleasant. We are on the wide Gulf of Kavirondo and on the eastern edge of the greatest freshwater lake of the world. That island studded sea in front of us is Victoria Nyanza; and over there at the northwest, less than a week's march on foot, and less than two days by the small steamers which ply on the lake, is Napoleon Gulf, out of which flows the great River Nile. With the glass you may see the hippopotamuses swimming near the shores of Kavirondo Bay, and behind us are plains covered with pastures and spotted with droves of cattle, antelope, and gnu, and also the queerly-thatched huts of the stark-naked natives.

The plains have a sparse growth of tropical trees, and looking over them we can catch sight of the hills which steadily rise to the Mau Escarpment, beyond which is the great Rift Valley, and still farther east are the level highlands of British East Africa, the whole extending on and on to Mombasa, a distance as great as that between New York and Cleveland, to the Indian Ocean. It was at that point that I entered the continent, and I have been traveling for days in coming the 584 miles which lie between us and the ocean.

A Future Metropolis.

Port Florence is the terminus of the Uganda Railroad, and it is destined to be one of the great cities of East Central Africa. When the Cape-to-Cairo trunk line is completed there will probably be a branch running from here through Uganda to connect with it, and all the commerce of the vast region about Lake Victoria will flow by steamer to this point and down the Uganda railway to the sea. As it is now, the trade is greatly increasing, and ivory, hides, grain and rubber from German East Africa, the Upper Congo and the lands to the north of the lake are shipped through here to the coast. The cars come right down to a wooden wharf which extends well out into the Kavirondo Gulf. On the lake are several small steamers, which have been brought up here in pieces and put together, and they are now bringing in freight from all parts of this big inland sea.

As to Port Florence itself, it is a little tin town with practically no accommodations for travelers. The only place to stop is a dark bungalow, or rest-house, put up by the government, and the only stores are those of a few Hindoo traders. The Europeans consist of some soldiers belonging to the King's African Rifles, of the government officials and of some employés of the railroad.

The officials put on great airs. Among the passengers who came in with me yesterday was a judge who will settle the disputes among these half-naked natives. He was met at the cars by some soldiers and a gang of convicts in chains. The latter had come to carry his baggage and other belongings to his tin house on the hill and each was dressed in a heavy iron collar with iron chains extending from it to his wrists and ankles. Nevertheless he was able to aid in lifting the boxes and in pushing them off on trucks, prodded up to his work all the while by the soldiers on guard.

A Naked Nation.

But let us take our feet in our hands and tramp about through Port Florence. Later on we may march off into the country through which I traveled for about fifty miles on my way here. In Port Florence itself we may now and then see a man with a blanket wrapped around him, and the men frequently wear waist cloths behind or in front. Outside of this they are stark naked, many of them wearing absolutely nothing except those bands of beads about the waist and their [illegible] and bracelets. I can follow every muscle with [illegible] and they seem the perfection of physical [illegible] That nude fellow next me has a coil of wire [illegible] biceps and there is a pound of wire on his right [illegible] He is smoking a pipe, but it just hangs between [illegible] teeth, which shine out bright and white as he [illegible]

The man next him has two brass rings on each [illegible] black thumbs, bands of telegraph wire around [illegible] wrists and two wide coils of wire above and [illegible] biceps of his left arm. He has five wire bands [illegible] neck, circles of wire under each knee, and great [illegible] of twisted wire resting on each of his feet. As I [illegible] I can see the calloused places where the wire has [illegible] into his instep, and this is worse on that third [illegible] whose anklets are loaded with twisted wire. The [illegible] must have several pounds on each leg, and the [illegible] the right leg extends from the foot to the middle [illegible] calf.



The market place.

Kavirondo man showing hair.

Kavirondo married woman.



Kavirondo men.

plugs in their ears, strings of beads about their waists and rough wire rings on their wrists and ankles. All have skins of a dark chocolate brown. They have rather intelligent features, woolly hair and lips and noses like those of a negro. They belong to the Bantu race family and are among the best-formed of the peoples of Africa. Some one has said that traveling through their country is like walking through miles of living statuary, and I have seen thousands of such statues on my way here.

Take these Kavirondo men who have gathered about me just now as I write. Their figures are ebony, and some of them look as though they might have been cut from black marble by the hand of a sculptor. Look at those three brown bucks at my left. They are as straight as Michaelangelo's famed statue of David and about as well formed. See how firmly they stand on their black feet. Their heads are thrown back and two have burst out laughing as I turn my camera toward them. They are stark naked, with the exception of

Now look at their heads. The first man [illegible] wool which hugs the scalp, and the other [illegible] twisted their hair so that it hangs down about [illegible] like the snakes of the Medusa.

Deerskin Aprons.

I stop for a moment and ask the men to [illegible] in order that I may get a view from the rear. [illegible] not quite so naked as I had supposed. [illegible] apron of deerskin as big as a lady's pocket handkerchief [illegible] fastened to his waistband behind. The [illegible] tanned with the fur on, and are tied to the [illegible] deerskin straps. As far as decency goes, [illegible] no value at all, and they seem to be used more [illegible] ment than anything else.

Turning now to other men in the party [illegible] see that almost all are similarly clad, although [illegible] have skins thrown around their shoulders, [illegible] have more jewelry. One or two wear a piece [illegible] cloth and a very few have waist cloths. [illegible] trouble in getting the men to pose. They [illegible] without clothes from time immemorial, and [illegible] the use of them is decidedly foolish.

Where the Women Wear Tails.

Let us turn our cameras now on the women [illegible] are by no means so fine-looking as the men. [illegible] shorter and not so well formed. Still they are [illegible] The younger girls are clad in bead waist belts, [illegible] older ones have each a tassel of fiber tied [illegible] about the waist. This tassel is fastened [illegible] small of the back, and it hangs down behind [illegible] short distance it looks like a cow's tail. I am told [illegible] it is an indispensable article of dress for every [illegible] woman; and that it is improper for a stranger [illegible] it. Sir Harry Johnston, who governed [illegible] says that even a husband dares not touch [illegible] appendage when worn by his wife, and if it [illegible] it is touched, a goat must be sacrificed or [illegible] will die from the insult.

Some of the native women here in Port Florence [illegible] little aprons of fiber about six inches long [illegible] down at the front. I can see dozens of them [illegible] all about me, and for a penny can get any [illegible] pose for my camera. The young girls have [illegible] at all, and this is the custom throughout the [illegible] Indeed, farther back in the interior, the [illegible] are removed, and both sexes are clad chiefly [illegible] of wire of various kinds.

The strangest thing about the nudity of the [illegible] is that they are absolutely unconscious of [illegible] it. Such of them as have not met Europeans

FEAR FOUL PLAY.

Money Matters Mending in New York City.

Modern select and in the residence district.
Has a few choice suits just vacated.
Table the best.
C. J. CORWIN

Hotel Ingraham
A distinctive hotel, offering fort rather than display.

know they are naked; and a married woman with her tail of palm fiber is fully dressed. A traveler tells how he tried to educate a gang of naked young women whom he met out in the country by cutting up some American sheeting and giving each a piece. The girls looked at the cloths with interest; but evidently did not know what to do with them. Thereupon the white man took a strip and tied it about the waist of one of the party. Upon this the other girls wrapped their pieces about their waists, but a moment later they took them off, saying: "These are foreign customs, and we do not want them."

Queer Marriage Customs.

During my stay in the Kavirondo country I have gone out among the villages and have seen the natives in their homes and at work. The land is thickly populated and the people are good-natured and quiet. One can go anywhere without danger, and there is no trouble in getting photographs of whatever one wants.

I am surprised at the great number of married women. This rule as to married women wearing tails gives one a knowledge of the condition of every woman he meets. If the tail is on one knows the woman is married, and if not that she is single.

The Kavirondo girls marry very early. I am told they are often betrothed at the age of six years; but that in such cases the girl stays with her parents for five or six years afterward. All marriages are matters of bargain and sale. The parents sell their girls for a price, and a good wife can be purchased for forty hogs, twenty goats and a cow. In the early betrothals the suitor pays part of the fixed sum down and the rest in installments until all is paid. If the father refuses to give up the girl when the time comes for marriage, the payments having been made, the suitor organizes a band of his friends and captures her and carries her home. A man usually takes his wife from a different village than that in which he lives, and when he comes with his band to the bride's village her gentlemen friends often resist the invasion and fight the suitor's party with sticks. At such times the girl screams, but I am told she usually allows herself to be captured.

I am told that old maids are not popular and that the average Kavirondo girl is just as anxious to be married as are our maidens at home. Indeed, she is usually so very anxious, that if she does not get a bid in the ordinary way she will pick out a man for herself and arrange to have herself offered to him at a reduced rate. I understand there are plenty of plump maidens now on the bargain counter.

Another queer marriage custom here is as to one's wife's sister. The man who gets the first girl in a family is supposed to have the say as to all the younger ones as they come to marriageable age. Polygamy is common here, and a man may thus have several sisters among his wives.

They Are Good Girls.

One would suppose that these Kavirondo girls might be rather loose in their morals. I am told that they are not so, and that they rank much better in this respect than the maidens of Uganda, the province adjoining, nearly all of whom wear clothing. Virtue stands high here, and infractions of the laws regarding it are severely punished. This is less so now than in the past. Divorces are not common, but a man can divorce his wife if he will. One curious custom is that if a husband and wife have a quarrel, and she leaves the hut and he shuts the door after her, that action alone is considered equivalent to a divorce and the woman goes back to her own people at once.

But let us go out into the country and look at some of the Kavirondo villages. I have visited many and have had no trouble whatever in going into the houses. There are many little settlements scattered over the country between here and the hills, with footpaths running from village to village. The most of the settlements are small, a dozen huts or so forming a good-sized one. The houses have walls of mud with cone-shaped roofs, thatched with grass. The doors are so low that one has to crawl into them, and many a house is not more than seven feet high from the mud floor to the top of the cone.

The roof usually extends out beyond the walls of the hut, covering a sort of veranda, a part of which is inclosed and a part open. There are poles outside which support the roof or the veranda.

The huts are usually built around an open space and are joined by fences of rough limbs and roofs, so that each collection of huts forms a stockade in which the cattle belonging to the village can be kept at night. Sometimes a village may be made of a number of such yards, each collection of huts belonging to one family. One of the huts is for the polygamous husband and one for each of his wives.

But let us go inside one of the houses and see how it looks. We stoop low as we enter. The floor is of mud, with a few skins scattered over it. The skins are the sleeping-places. Notice that little pen at the back, littered with dirt? That is where the goats sleep. The goats are put in that tall basket over there in the corner and are covered up until morning. There is practically no furniture, except a few pots. The cooking is done in clay vessels over that fire in the center of the hut, and the food is served in small baskets, the men eating first and the women taking what is left.

Outside each hut, under the veranda, is the mill of the family. It consists of a great stone, with a hole chipped out of the center. The women grind Indian corn or other seed in such mills, pounding or rubbing the grain with a second stone, just a little smaller than the hole in the grinding bits of the stone come off and get mixed with the meal, often causing diseases of indigestion.

Villages of the Dead.

I understand some of the older Kavirondo villages are nothing but cemeteries, and that there are little huts each of which contains one or more dead bodies and nothing else. The people are superstitious, and want to be buried in the same places in which they have lived. When a chief dies his body is interred in the center of his hut. He is placed in the grave in a sitting posture, just deep enough to allow his head and neck to be above ground. The head is then covered with an earthen pot, and this is left there until the ants get in and clean off the skull. After this the skull is buried close to the hut or within it, and the skeleton is taken out and reburied on some hilltop or other sacred place.

Ordinary people are buried in their own huts lying on their right sides with legs doubled up under the chin. Such a hut is then left and forms a monument to the dear departed. I understand that where there have been epidemic diseases one may sometimes find a whole village of such huts occupied only by the dead. The buildings are left until they fall to pieces.

Kavirondo Cattle.

These Kavirondo are a stock-rearing people. I see their little flocks of sheep and goats everywhere, and frequently pass droves of humped cattle. The animals are fat. They graze everywhere over the plains, being usually herded. Every drove has a flock of white birds about it. Some of the birds are on the ground, and some are perched on the backs of the cattle eating the insects and vermin they find there. They are the rhinoceros birds, which feed on the flies and other insects which attack those great beasts, and which by their flying warn them of the approach of danger. The cattle are driven into the villages at night or into small inclosures outside. The women do the milking, but I am told they are not allowed to drink the milk, although they may mix it with flour into a soup.

Rich Lands Farmed by Natives.

This Kavirondo country is very rich. All over the plains from here to the mountains the trees have been cut off, but the ground is covered with luxuriant grass. Near the villages are little patches of cultivation. The natives raise peanuts, Indian corn and a millet like sorghum. I see them everywhere digging up the black soil. They are naked, and are almost as dark as the dirt they are hoeing.

In the vicinity of Lake Victoria and all along the Uganda Railway, large tracts of land have been taken up by Europeans, and some of this is being ditched and drained. I understand that it is the intention to turn the whole into one great cotton plantation, and see no reason why that should not be done. This country is right on the equator, and the elevation, which is about 4000 feet above the sea, makes it well fitted for cotton. It is too hot for white men to do steady out-of-doors work; but the plantations could be handled by the native labor. The whites who take care of themselves are reasonably healthy. This is especially so of those who live on the high lands, the lower places being malarious and productive of fever.

[Copyright, 1908, by Frank G. Carpenter.]

"Cursed Be Haman!"

How the Jews Celebrate the Feast of Purim.

By a Special Contributor.

"CURSED be Haman!" is the cry to be heard in every Jewish orthodox home and synagogue all over the world on the great and time-honored feast of Purim, celebrated this year on Wednesday, March 18, which is the fourteenth day of the Jewish month Adar.

The Los Angeles Jews will not be lacking in observing this festival with all the enthusiasm usually attendant upon it, while even the reformed Jews, who have given up a good many antique customs, will join with the orthodox in all the hilarity and jovial merriment possible.

Purim is quite as much a national as a religious feast, since it celebrates the deliverance of the Jews of Persia out of the cruel hands of Haman, 400 years before the Christian era.

Haman ordered lots to be drawn, in order to determine the day for the wholesale massacre of the Jews throughout the Persian kingdom, whence the name of this feast—Purim, or Lots.

Purim is, in fact, a kind of mixed Jewish Fourth of July and Christmas, in many ways. It resembles America's national holiday, July 4, because it recalls the historic preservation and deliverance of the Persian Jews from the yoke of the oppressor, with all its attendant jubilation, and it partakes of the nature of our Christmas, in the fact that Purim is a feast that is characterized by the giving and receiving of presents.

The Book of Esther, in which is told the story of Queen Esther and her part in the emancipation of the Persian Jews, expressly commands that the feast should be kept, not only as a joyful day, every year, but that the bestowal of gifts, especially to the poor, should be standing observance among the Jews throughout the Persian monarchy. From Persia, Purim spread all over Asia, Africa, and Europe, wherever the Jews settled, and was finally brought over to America. In every Jewish synagogue in California, as elsewhere, it is the pious duty either to read, or hear read, the Book of Esther on the feast of Purim. During this reading, in the orthodox synagogues, at the mention of Haman's name, the whole congregation shouts: "Cursed be Haman!" "Blessed be Mordecai!" "Cursed be Zeresh!" "Blessed be Esther!" "Cursed be all idolators, blessed be all Israelites, and blessed be Harbonah, who hanged Haman!" Such noisy religious and racial enthusiasm in a Christian church would seem entirely out of place, but in the orthodox Jewish synagogue, on the feast of Purim, it is quite in keeping with the spirit of the day and follows ancient custom.

There is a curious Jewish law forbidding the two sexes to wear each other's clothing, but on Purim this canon does not apply, on account of the joyfulness of the feast. In fact, all over the United States, in our larger cities, it is on Purim that the Jews give their great masquerade charity balls, when immense sums of money are raised for the poor, for hospitals, and for other charities, both Jewish and Christian. It is also in Purim that the Jews center all their dramatic talents, since the feast is characterized by amateur plays and dramas, for the purpose of arousing, every year, the memory of days at once terrible and triumphant in the long history of Judaism. Modern Judaism has been giving to the world a goodly number of Jewish playwrights, dramatists, actors and actresses, but had it not been for Purim, it is not likely that any Jewish drama would ever have appeared. The writing and staging of Purim plays for 2000 years by amateurs was the means of developing the modern Jewish drama. For ages, the only dramatic presentation allowed among the Jews was the Purim play.

Purim is also a popular children's feast, not only because of the custom of giving presents, but because, even in the synagogue, the children catch the hilarious spirit of the day and expect to be showered with nuts and sweetmeats, thrown down upon them from the galleries. And oh! what a scrambling among the youngsters!

So Purim, in the regular old-fashioned orthodox synagogue, is far from a decorous, hidebound festival, but the free expression of popular joy. The American Jews celebrate Purim with perhaps greater appreciation and mirth than any other, since, in the memories of their Persian sufferings and final deliverance, they see but a prophecy of that greater emancipation of the Jewish race guaranteed them, at last, by the Constitution of the United States. Of all Jews, the American is the most emancipated and the most happy.

Like all other Jewish days, the feast of Purim begins at sunset and lasts until sunset of the following day, a period of full twenty-four hours.

ALFRED K. GLOVER.

BEAR UP!

About the Latest Attempt to Reach the North Pole.

[London Answers:] At the great animal-training establishment at Hamburg presided over by Mr. Carl Hagenbeck, the famous animal dealer, four young polar bears are being trained, with a view to their enabling the daring Norwegian explorer Capt. Amundsen to make a successful dash for the north pole during his forthcoming Arctic expedition.

To learn something more of this novel scheme, a representative of Answers waited upon Mr. Hagenbeck at his hotel when in London the other day.

"Yes; it is quite true," he said, "and, by contract, I have to deliver the troupe to Capt. Amundsen by May 1. Furthermore, I have guaranteed that the bears will be as tame and as docile as dogs.

"Before I tell you how I am training them, perhaps you would be interested to learn how I secured them. The four were chosen from a collection of fourteen, for not every polar bear one gets hold of can be tamed. They were caught on the great ice floes by whalers when mere cubs, and sent to me at Hamburg in great tubs or casks.

"When they arrived at the depot, in September last, they were about seven months old, and very savage. Knowing that I had to train four of them, I placed ten of them in a very large cage, and, on the very day of their arrival, one of my men was sent into the cage to feed them. The object of this was to get the beasts used to the presence of a human being, while it also has the effect of taming them somewhat. They at once flew at the intruder, but a few strokes from a long stick sent them back to their corners. In a few weeks they realized that it was useless to attack the keeper, so they allowed him to enter and leave their den as he pleased.

"He then carried them honey, sugar, and fruit, of which they are very fond. In a little while some of them got so tame as to run up to the man and take his offering out his hand. At this point we selected the four we decided to train for the explorer, consigning them to a spacious cage. Another man was now called into service, and the two spent hours together among the bears every morning and evening.

"At the moment, all that the bears are actually doing is to learn how to draw pieces of wood round their cage by means of a sort of harness, while the trainer endeavors to steer them in various manners. Sometimes he walks beside them, and indicates his wishes by clubbing them on one side or the other of their soft, fluffy heads; at other times, a crude sort of bit is placed in the animals' mouths, and they are steered by this.

"Very shortly now, the bears will be harnessed to carriages, and then to sleighs that run on wheels. It is Capt. Amundsen's intention, of course, to use the bears to draw the sleighs over the frozen ice.

"By next May the bears will be nearly full-grown, and weigh close upon a ton apiece. The polar bear is the biggest bear in the world, and is exceedingly strong. Indeed, we calculate that a full-grown polar bear is as strong as ten horses or 100 sleigh dogs. Four bears, therefore, will be equal to forty horses or to 400 dogs.

"No creature is better fitted for drawing sleighs over the frozen wastes than the polar bear. He is the only bear with hair on the soles of his feet. The hairs not only keep his feet warm on Arctic nights, when the mercury freezes, but prevent him from slipping on the ice slopes, where his claws might not catch. His fur coat is proof against the coldest storm that ever blew.

"Indeed, the advantages of trained bears over dogs are many. Should open water be encountered, the bears could easily swim across it, drawing with them the sleighs, which will have water-tight bottoms, enabling them to float on the surface. I see no reason at all why the venture should not be a complete success."

New Order of Merit.

ONE WOMAN AND SEVEN MEN HAVE RECEIVED DECORATION.

By a Special Contributor.

THE President has already decorated seven heroes and one heroine with the nation's new order of merit. Some time ago he reminded Congress that the government had long been bestowing medals of honor for acts of great heroism upon the water, and recommended similar decorations for "conspicuous bravery and self-sacrifice in the saving of life in private employments under the jurisdiction of the United States, and particularly in the land commerce of the nation." An act authorizing such rewards for saving of life on our railways was passed, and according to the regulations framed to carry it into effect applications for the decoration may be filed with the Interstate Commerce Commission if accompanied by affidavits of eyewitnesses to the deeds of heroism for which recognition is desired. Such applications are passed upon by a committee of five officials of the commission, and when there is a favorable action the President of the United States decorates the hero with a handsome medal of honor, stamped by hand at the United States mint; also with a gold and enamel button, which the owner may wear upon his coat lapel. With these two emblems of a country's appreciation of bravery the President transmits to each hero a personal letter commending his bravery.

The new medal of honor is of bronze, and is about as large as a silver dollar. On the obverse side it bears the classic figure of a sturdy man standing upon a railway track, with one knee resting upon a boulder which has fallen between the rails. With a flaming brand he is warning an approaching train of its peril. On the reverse side is a laurel wreath such as the Romans placed upon the brows of their national heroes. Against the outer rim of the medal are the words, "The United States medal for life-saving on railroads," and inside the wreath is inscribed, "For bravery. Awarded to ——." The button accompanying the medal and intended for everyday wear is a shield of the United States in the three colors. About a circle upon the shield is the inscription, "For bravery."

Left Sick Bed to Brave Death.

One of the most heroic acts thus rewarded by the President was that of Charles Arms of Clarksville, Tenn. Some months ago the locomotive, mail and baggage cars of a Louisville and Nashville train crossing the bridge over the Cumberland River at Clarksville ran through the open draw and plunged into the water, fifty feet below. It was a very dark night, and the river, at flood tide, was so full of driftwood that the ferry service was suspended.

Hundreds, alarmed by the crash of the fallen train, swarmed the ferry wharf and lined the river bank. Scores of able-bodied men stood agape and were so stunned that not one budged a jot to give aid in response to the distress cries arising out of the black torrent before them.

There were many brave men in the throng, but against the bridge piers they heard the bump of the driftwood, whose black shadows they saw pass in the glare of the wharf lights.

Near the ferry landing Charles Arms, a poor man, lay in bed, ill with malarial fever. He had lain thus in its clutches now nearly four weeks. The doctor had left his bedside when the wreck occurred. Arms, where he lay, could not hear the crash of the falling nor the cries of the victims. The first news of the catastrophe was brought to him by his little daughter.

Offered His Last Cent in Vain.

Forgetting the fever, not waiting to put on all of clothes, the sick man left his bed, rushed to the slip, jumped into a skiff and appealed to the by for assistance. But not a man would volunteer in a tide and against such a foe as the rushing drift. offered $10—all that he had—to any one who would him haul in the victims. No one offering him aid in return for money, he pushed off alone in the boat.

"If the drift don't swamp you the folks on the will jump in and swamp you sure!" cried a ferry. But Arms set his jaw and turned the craft toward the voices that cried to him night.

After the cars had crashed into the river clerks and baggagemen, as it later appeared, terribly bruised and shaken, had managed to way out of the cars and climb on top, where with all of their remaining strength while submerged cars were being rapidly swept But Arms, summoning all of his skill to the threatening timber, managed to work his imperiled men before their strength gave out a soul to assist him the fever-depleted victims aboard the skiff one by one, and landed them safely on the river bank. Then his skiff and went back to his sick bed. medal, button and letter of praise sent to him



FEAR FOUL PLAY.

Money Matters Mending in New York City.

Has a few choice suits just vacated. Table the best. C. J. CORWIN.

Hotel Ingraham A distinctive hotel, offering fort rather than display. luxurious exclusive

...t Roosevelt, he received $100 from the Louisville and ...ville Road.

...ic Reason of a Child.

...Somewhere in Dickens, I think it is in "Bleak House," ...re is a "Mr. George," a big, brave trooper, a protec... and lover of children, whom every reader loves ...ugh the whole story. I thought of him while perus... the affidavits of eyewitnesses to the heroism of a ...George of real life, who has just received another ...ame decorations for saving life on the rail. This ...George—Edgar E.—is not a trooper, but a young ...grapher, only 26, in the offices of a big coal com... at Wilkesbarre, Pa. He lives in the neighboring ...h of Parsons, where he was lately waiting to catch ...morning train, when his eye met a sight which sent ...dder of horror through him and the group of his ...bors who waited with him. A Polish lad, only 12 ...old, who had been walking the track on his way to ...l with his little sister, had caught his foot in a frog ...was helplessly struggling right in the path of the ...-approaching train. Mr. George, without wait... for his neighbors, bounded along the track to where ...rified lad was tugging to release his imprisoned ...but by the time he reached the spot the train was ...t upon the little fellow. With a presence of mind ...has since called forth the commendation of the ...y awe-struck eyewitnesses, the young stenographer ...ed to the side of the track and with his left hand ...the lad's body down as far as the outer rail would ...t. With his right hand he at the same time forced ...imprisoned leg so that it came just under the cylin... of the locomotive and the journal boxes and steps ...front car as they swept by, scraping the bodies ...rescued and the rescuer. The engineer applied ...emergency brakes, but did not succeed in stopping ...the engine and one coach had run by. When the ...d crew and passengers reached the spot, expecting ...d both the man and boy killed, the latter was safe ...George's arms. The latter's right hand was cut ...bruised and his coat was smeared with grease and ...from the engine, but beyond the extreme strain on ...g the lad was unhurt.

...ard of His Engine.

...greater honor can be won in civil life than you ...has won, because no greater service can be ren... than you have thus rendered," the President lately ...to Edward Murray of Pittsburgh, when decorating ...with this new order of merit. Murray is a freight ...er on the Monongahela division of the Pennsyl... Railroad. Some months ago, when riding on the ...tboard of a locomotive backing down on the ...Hill branch, he was horrified to see two children, ...of 5 and a girl of 4, toddling along on the track ...ahead him. No thought of self deterred Murray. ...from the footboard onto the track which was ...t under him, he bounded ahead of the engine, ...one of the children in each arm, and was about ...p aside when the lumbering locomotive came upon ...The predicament now demanded that quick decis... which courage is futile. The slightest mis... or hesitation was to result in death to the three ...lives in jeopardy. With wonderful agility he ...just as the engine struck him, and, still, holding ...the little ones, landed upon the footboard. Here ...managed to balance himself until the engineer ...had been stood to a full stop. Then Murray lifted ...children safely to the ground and went on about ...business.

...ht Saved the Child.

...August a 6-year-old girl attempted to cross in ...of a rapidly-approaching Chicago, Milwaukee and ...train at Stowell Station, Milwaukee. Edward ..., the station agent there, is a very lame man, ...forgot his physical deficiencies when he saw the ...danger of the threatened child. Not hearing his ...warning, she took her time, although the jaws ...were gaped for her and she was almost inside.

...station agent, had he had time for introspection, ...have realized that in the eyes of the world he ...was excused for physical inaction. On one foot he ...wore a support eight inches high, and it was an awk... apparatus to drag along. But, agile as an athlete ...by years of training, he ran upon the track, took ...the child and had just lifted her out of the path ...when he was himself struck by the pilot beam ...of the engine as it rushed past. But he is alive and ...well today, and bears in his buttonhole the little ...bronze of the nation's new legion of honor.

...ew Cab, Saved Woman.

...This kind of courageous impulse has brought the ...name to George H. Williams of Braintree, Mass., an ...engineer of the New York, New Haven and Hartford ...Railroad. While his train was lying at Quincy, Mass., and ...the fast express was approaching on an adjacent ...track he saw a woman and girl take their lives ...in their own hands by passing under the closed cross... near by. Unmindful of their danger, they ...stepped directly in front of the fast train. The ...girl was across, but her elder, seized with that ...helplessness of panic which is peculiar to women and ...children, stood directly in the path of danger. Williams ...left his cab and pushed her until she fell back ...safely, but was himself struck by the express and ...broke his feet, sustaining injuries so serious that ...he was unable to report for duty for three months. The ...company wrote to him: "You showed courage of a ...high kind, and I trust the medal will be proof ...that your countrymen realize what you did and ...estimate your valor at its true worth."

...ed from Cowcatcher.

...Charles W. Haight of the Delaware, Lacka... & Western, who lives at Utica, N. Y., has been ...awarded for bravery, saving a two-and-a-half-year-old ...child from new directly between the rails in front of ...a train which it was hauling a milk train of six cars ...down a steep grade, near West Winfield, N. Y. Im... upon seeing the infant, Mr. Haight reversed his engine, but the rails were slippery and the train thundered on down the incline. Seeing that heroic work must now be done, he jumped out on the running board alongside the boiler, climbed down upon the cowcatcher, and, leaning forward with arms outstretched, caught the little one just as the lumbering engine was about to strike it. So fast was the train still traveling that the child struck Haight's body with a force that knocked him back against the pilot beam. In this predicament it was only by a heroic effort that he could hold fast to the little one until the locomotive, after continuing for five car lengths, came to a stop. The child, who was the daughter of a section hand, escaped unhurt. Haight's engine was of the "Mother Hubbard" type, with cowcatcher of vertical steel rods, offering but a precarious footing. The President in his letter commended the brave engineer for performing "a great service for humanity in so unselfishly placing your own life in jeopardy to save the life of a helpless child."

Mangled, but Saved Child.

For a very similar deed of heroism which resulted less fortunately for himself, a plucky fireman out in Nebraska has not only been decorated by the President, but honored by the citizens of his community with election to the office of County Clerk. This medalist, George H. Poell, of Grand Island, Neb., at the time of his heroic rescue, was passing near Powells, Neb., on a St. Joseph and Grand Island train. It was about dusk and the train was rounding a curve at speed of twenty-five miles an hour, on a down grade, when the engineer, applying the brakes, cried out across the cab that a child was upon the track. Poell took one look at the tot, who turned partly around and then started on a trot, still in the center of the track, as if seized with a childish notion that he could beat the locomotive in the race for life. Poell then sprang out of the cab window, dropped upon the cowcatcher and bracing his heels on the bottom rail of the latter, leaned forward. He caught the little fellow and lifted him onto the locomotive; but the impact with the child caused him to slip. Luckily the child rolled to a place of safety, but his rescuer was caught beneath the engine's cylinder, his body being dragged on the ties of a bridge forty feet long. His foot was picked up 200 feet behind and both of his arms were broken. But the child, two and a half years old, was only slightly hurt.

First Woman Decorated.

The first woman to be honored with this new national order of merit is Miss Mary Guinan of Middletown, N. Y. The deed for which she was decorated was a display of extreme daring in risking her life to save that of a man, 74 years old and quite feeble. This old gentleman attempted to cross the Erie Railroad at Middletown in front of two trains approaching on adjacent tracks, and in opposite directions. He was unmindful of his danger until he reached the central space between the two tracks. Here he became greatly bewildered at his apparent inability to either go forward or turn back without being ground to pieces. Miss Guinan, who was waiting at the crossing, saw his predicament; and, unminful of herself, ran to the old man's side, in the place of danger. She now shared his peril, and a misstep of a few inches was certain to bring death to both. The situation demanded the utmost presence of mind. Realizing that to drag the man to either side would now be certain death, she seized him, dragged him to the center of the space and held him firmly to prevent his giving way to a natural instinct of panic. It was a dizzy and breathless wait while the two trains whizzed past, one on either side. The danger over, Miss Guinan led the old gentleman, now really unconscious from fright, to the sidewalk, where bystanders who hurried to them were surprised to find her so calm and undisturbed, as though nothing had happened. A measurement of the space in which the two had stood between the swaying trains showed that it was only a yard across.

JOHN ELFRETH WATKINS.

[Copyright, 1907, by John Elfreth Watkins.]

THE RAT BOARDER.

"Sunflower seed makes the best rat bait. How many pounds shall I put you up?"

The dealer showed how the trap should be baited with the seed, coming to realize the harm and the expense of these rat boarders who won't pay their bills. Why, I know firms with outstanding and quite hopeless accounts of $40,000 and $50,000 against the rat.

"Seagoing rats cost the skipper 2 cents daily. Rats in feed mills cost 3 cents a day. In hotels they cost a half-cent. In groceries they cost 4 cents.

"Also they cause ptomaine poisoning by scampering over garbage and then scampering over good food, and it is well known that the bubonic plague is due to them.

"Two pounds? Thank you."

MILK BY THE BRICK.

Milk may be bought in Belgium and Denmark in summer just the same as some kinds of ice cream—by the brick. It will be frozen solid, though, and if intended for use as soon as received in the household, the lacteal fluid for the tea or coffee will have to be chipped off with the handle of the knife or fork, according to the quantity desired in the drink. This brick milk has grown to be a necessity in the warmer countries of Europe.

The Belgian government has given a yearly subsidy of about $50,000 to increase the trade. In Copenhagen a firm engaged in this business makes a weekly delivery of 300,000 pounds per week, and a great deal of this goes to distant countries.—[Philadelphia Record.

The German Emperor hunts in a coat and cape of pale blue trimmed with green, red trousers, high patent-leather boots with gold spurs, a green leather belt containing a gold-handled hunting-knife, and a green felt hat with a feather in the side. Though he must manage his gun with one hand, he is a superb shot.

A CURIOUS DREAM.

BY A SPECIAL CONTRIBUTOR.

The deep interest and constant reading in the daily papers of the Japanese-Russian War, I attribute to be the cause of a most singular dream, if it was nothing but a dream, the memory of which lives forever in my mind, so vivid and real, leaving me for many days often in a state of weariness and almost nervous collapse.

I was visiting at the house of friends in the country; among their guests was a very celebrated spiritualist, and two theosophists, one a near relative of Mme. Blavatsky. On the night of which I write we had been chatting on many subjects—but not of the war. From some unaccountable reason I was scarcely able to follow the conversation, and at 10 o'clock excused myself, more from a feeling of stupidity than sleepiness. I went to my room and threw myself on my bed fully dressed, a strange languor overcoming me—I was not wholly unconscious, but unable to rouse myself—the sensation of being lifted and carried very swiftly over great space, then utter oblivion. When I awoke or regained consciousness I was on a battlefield, filled with dead and dying soldiers, blood everywhere, the hem of my white dress was crimson with it—my gray cloak dripped with it; strangest of all with the moans of the dying, and the faces of the dead, I had no fear. The men in uniform who were with me were examining and separating the dead and living. I saw a little way from me the eyes of a dying soldier gazing earnestly at me, his face covered with blood. I knelt down and raised his head.

"I knew you would come," he said. "You will deliver the message for me," his voice eager, but choked with the death rattle in his throat.

"What message," I asked to comfort him.

"Here in my breast, promise me—you—will—not—rest—until—you—have—delivered—it—promise!" I bowed my head; he fell back dead. Placing my hand in his breast, to see if life was extinct, I felt and drew forth a paper; this, too, was crimson with blood, except at the corner, where were two words in a strange tongue. I showed the bloody paper to the commanding officer; he started, turning pale.

"Start at once; speak to no one; remember your promise to the dead."

I asked no questions, but placed the paper in my bosom. Stepping over dead bodies, without fear or wonder, I started, whence I knew not—two roads lay before me, one lonely, gray and deserted; I turned down the other—it looked less dreary. Long miles I traveled, when suddenly I stopped; surely it was a sigh, almost a sob—the "wrong road." It seemed to be wailed by the wind, for there was no human soul near, and I had long since left the dead behind me.

I awoke with a start. I was back in my own room, which was flooded with sunlight; the birds were singing outside my window in the big linden trees. Just then the rising bell rang; I tried to rise. Oh! the unutterable weariness of my arms and limbs; my feet, too, felt bruised and sore when I tried to stand. Presently I managed to get to my wash stand, and, bathing my face with cologne, I felt less faint.

When I entered the dining-room, I staggered to a seat, deadly faint and white, unutterably exhausted. I said nothing of my dream. During the day I lay silent in a hammock, with my eyes closed. I could hear the murmur of voices, but I slept at intervals. Immediately after supper I retired to my room—a desire to be alone, to think. I retired at once, and fell asleep—the same feeling of being lifted and carried swiftly, still more swiftly, through unseen space, when again conscious of my feet touching earth, as though some one had put me down. I looked about me; I was on a lonely road, not a house in sight; again I heard a low sigh—"Hurry"—it seemed to breathe.

My fleet flew over the ground faster and faster; they seemed to scarcely touch the earth at times; when, after miles, I suddenly stopped in front of a low, gray stone house, picketed with soldiers. I walked to the door, and was confronted by a sentinel. Quietly I spoke the two words at the bottom of the paper. He disappeared, but returned in an instant. I was led down a long hall, lined with soldiers. I entered a room; at a desk sat the commanding officer. I went straight to him, drew the bloody paper from my bosom; he seemed to read it; springing quickly to his feet, he gave orders, which started officers and men hurrying from the room.

Placing his hands upon my shoulders and looking searchingly, gravely, at me, he said: "It is well done; you are weary and must rest."

"So weary," I replied faintly.

He led me himself to a room, where he poured water into a basin for me to bathe. As I raised my face to the mirror, to bathe it, the face I saw was not mine, but that of the dead soldier, looking at me!

"Faithfully you have kept your promise—rest." I knew no more.

When I became conscious, I found myself sitting at the window in my room, fully dressed—the hem of my white dress dripping wet as though it had been washed and wrung out. The night before, I had undressed and hung my clothing carefully in the wardrobe. Panting for breath, I tried to reach the bell, but fell in a swoon. My friends found me there. Later in the day, when I was able to go downstairs, I told Mme. Blavatsky's relative of my strange dream.

"When again you go on a long journey, rest until you are recovered. You have been many thousands of miles. Do not speak of it as a dream." And I sometimes wonder—if "dreams come true."

Since that night I have studied the faces of every Japanese officer I could find, either in the papers, in the embassy, or in photographs. I wonder in what far-off country that gray stone house stands—at the end of a lonely road.

M. C. H.

A Germ Factory.

UNCLE SAM TURNS OUT MICROBES OF EVERY KNOWN DISEASE.

By a Special Contributor.

ONE of the most important government institutions at Washington is a microbe factory. It belongs to the War Department, and makes a business of turning out germs of all kinds of diseases in quantities, breeding them in glass tubes, and feeding them upon specially-prepared jelly foods.

The establishment in question, which is under the charge of Dr. William Gray, is one of the principal laboratories of Uncle Sam's health service. Whenever a new and interesting "pathogenic" microbe turns up—such as the long-sought germ of the deadly Panama fever, which was discovered recently—it undergoes painstaking examination at the factory. It is bred on scientific principles in a specially-constructed incubator, provided with every luxury of diet that its fancy demands, and even furnished with living prey in the shape of monkeys, rabbits, or guinea pigs, in order that it may have a chance to show exactly how it accomplishes its deadly work.

The results obtained are well worth the trouble expended. For, when a disease microbe has been satisfactorily identified, and its life history fully studied, means wherewith to fight it are easily found. For one thing, various poisons are tried upon it, and the one that seems most deadly is likely to prove, for obvious reasons, the most effective medicine for the malady, when given in judicious doses to a person attacked by it.

There is, however, an entirely new idea which is soon to be applied in our army, not for the treatment, but for the prevention of typhoid—that deadly disease which decimates troops so frightfully in the field. It has already proved very successful in Germany. Batches of typhoid germs, artificially bred on gelatine, are subjected to a temperature of 140 degrees Fahrenheit for one hour, thereby killing them, and their dead substance is employed thereupon as a "vaccine," being introduced by inoculation into the veins of the soldier. Though the microbes themselves are no more, their poison retains an activity which, when utilized in the manner described, gives immunity against the dreaded malady.

The capacity of the laboratory in Washington is sufficient to turn out, incidentally to other work, as many billions of typhoid germs as might be required, when thus employed, to vaccinate the entire population of the United States. There are, however, many other diseases which seem to be amenable to treatment by this novel process, the microbe "cultures" in each case being available, when their vitality has been destroyed by heat, for utilization as a preventive "vaccine."

The Bad Cold Germ.

One of the most difficult germs to identify is that of the only-too-familiar complaint known as the bad cold—the cold which affects most particularly the throat and nasal passages, and which signifies a very uncomfortable sickness, all the more exasperating because it engages so little sympathy. As a matter of fact, several different kinds of microbes are concerned in the production of this special malady—half a dozen of which are being fed on bottle food at the Washington laboratory—and nobody has yet been able to find out which one of the lot is chiefly guilty.

Living under such artificial conditions as we do, we are all of us like hot-house plants. A slight chill produces a congestion in the membranous lining of the breathing passages, and, as a result, a local congestion follows. At once the hostile microbes—always present in numbers in the nose and throat—get busy, feeding upon the tissues, and trouble follows. Not only do they create a good deal of local irritation, but incidentally they excrete poisonous products which find their way into the blood and are carried by its stream to all parts of the body, causing that general feeling of lassitude and discomfort which is characteristic of such a cold.

May Prevent Grip.

Maybe the new "vaccine" treatment may prove to be of value as a preventive of grip, the next time a serious epidemic of that malady sweeps the country. Its germ is already identified, and, as a matter of course, is kept in stock at the factory in Washington. One of the smallest of disease-producing microbes, it is also one of the most difficult to grow, requiring either human blood or pigeon's blood as food. It is a bacillus, or rod-shaped organism, and, as now known, it produces quite a variety of complaints, according to the part of the body it finds a lodgment in. In the throat and lungs it starts up one kind of complaint, in the intestines another, and in the nervous system another; and it even attacks the membrane that covers the brain sometimes, inducing a kind of meningitis.

For some reason not well understood, germ diseases have a way of sweeping around the world from east to west. Thus the great "pandemic" of grip which struck this country in 1889, seems to have originated in Central Asia. Thence it swept across Europe, progressing just about as fast as people travel, and, after reaching the Atlantic coast of the United States it made its way with augmented rapidity to the Pacific, thanks to the fast railroad service. People carried it, of course, and the microbes disseminated by infected persons found their way into the breathing passages of others, thus propagating the disease.

a long series of years by lesser epidemics, more or less localized. A theory recently suggested is that the microbes of grip are kept over from year to year in the lungs of persons suffering from pulmonary diseases, and thus serve as foci for distributing the complaint. Whether this is altogether uncertain. There is no question, however, of the fact that the malady becomes progressively milder in type from year to year, until at length (or it will happen a few years from now) another grip pandemic sweeps around the world.

One of the difficulties in the way of studying the history and the habits of the grip microbe is that it does not attack lower animals, such as guinea pigs, monkeys and rats, with which the investigators in the Washington germ factory are accustomed to make experiments by artificial inoculation. Only monkeys will take the disease, and these are comparatively hard to get. It is the same way with typhoid fever, to which the lower animals seem to be, happily for themselves, immune.



Panama Fever.

Special interest attaches to the germ of Panama fever above mentioned (otherwise known as Chagres fever, because it was regarded as a serious menace to the workers on this interoceanic canal. It produces a very malignant and deadly type of malaria—one of those dreadful tropical fevers which, under suitable conditions, decimate people off like flies. As recently discovered, the peculiarity of its distribution is a species of mosquito, which introduces it into the blood of the victim. But the United States government, incidentally to the process of digging up the canal zone, has pretty nearly wiped out the sources of mosquito supply by draining the swamps, or other means, so that the Panama fever seems likely to become almost an unknown malady in that region, at all events.

Besides, the employés of the Panama Canal are in dwellings which are made disease-proof, so to speak, by enclosing them entirely with wire net. As they are surrounded by wide porches on which are covered with such net, of a mesh small to exclude mosquitoes. Inasmuch as not only but also yellow fever and a considerable number most deadly maladies peculiar to the tropics known to depend for their distribution upon inable insects, it is obvious that the health

course, it is not practicable to employ human such experimental purposes, where dangerous are concerned, and so the research work is hampered.

Charge Your Own Batteries
Complete outfit $35.00. We also re-
SPIERCE
W. E. BUSH, So. Cal. Agency.

there. He was a member of the whaling crew.

FEAR FOUL PLAY.

Money Matters Mending in New York City.

Table the best.

Hotel Ingraham

A distinctive hotel, offering comfort rather than display. luxurious, exclusive.

C. J. CORWIN.

on the isthmus owes much to this simple and inexpensive precaution.

All of the wonderful sanitary work that has been done by the government in the canal zone, and which has resulted in transforming it from one of the most unwholesome into one of the most healthful regions on the earth, has been based upon scientific researches made in the army factory at Washington. When the famous experiments were made in Cuba, half a dozen years ago, under the direction of Dr. Walter Reed, which proved that the stegomyia mosquito was the sole agent for the distribution of yellow fever, a branch of this laboratory was set up in Havana, to examine samples of blood from infected patients, to study the suspected insects by microscopic inspection, and to find out all about the life history of the specific microbe. And at present not only is the War Department digging the canal, but it is utilizing the enterprise incidentally for the development of new sanitary ideas, all of which receive their inspiration from the brain head of knowledge in the microbe-breeding establishment conducted at the national capital as a regular branch of the military service.

RENE BACHE.

ABSENT-MINDED MEN IN BARBER SHOPS.

"You see a lot of absent-minded men around a barber shop," remarked the barber with the bristly hair, as he shoved one more little gob of lather into the customer's mouth. "You'd be surprised at the number of people who come in here and make preparations to go home," he continued. "No, they don't take this place for a hotel. It ain't that. Here's how it happens: A man will come in and take off his coat and collar and do all the preparatory to getting shaved or having his hair cut. Then when he sees himself in the glass he looks so much like a man about to retire for the night that about half the time he will go ahead and wind his watch. A few of the more absent-minded ones may even start to undo their suspenders before they remember that they aren't going to bed at all. But scores of them wind their watches, just as they do at night. I tell you each of it is a common occurrence."—[New York Sun.

THE GUEST'S KICK.

A good story reached the Chittenden hotel last week, concerning a guest with a grouch. He carried it to the office.

"Look here," he said, "things around here are just as rotten as they make them. When I went to breakfast today, I found hair in the ice cream, hair in the butter and hair in the apple sauce. Now what do you call that? Is that a good hotel?"

"Well," replied the genial proprietor, "I can explain the hair in the ice cream. That likely came from the cake of the ice. And I suppose that the hair in the butter came off the comb. But I don't understand about the hair in the apple sauce. I bought those apples myself and they were every one Bald-wins."—[Columbus Dispatch.

FOR AN ESPERANTO STATE.

Dr. Zamenhof, the French Esperantist, is urging the establishment of an independent Esperanto state in Europe. The site he has selected for his experiment is a neutral strip of territory which lies on the frontiers of Germany, Belgium and Holland, five miles from Aix-la-Chapelle. This territory is known as Moresnet. It is situated in a pleasant valley and has a population of 3,000 inhabitants. Esperanto is to be the official language of the place. The expenses of the state are to be borne by the subscriptions of Esperantists all over the world. The scheme includes an Esperanto newspaper, a daily official Esperanto Gazette and a sort of miniature parliament, which will meet periodically to discuss the affairs of the little state.—[Kansas City Star.

SWEATERS FOR DOGS.

"I spent the winter in St. Moritz," said a Walnut-street girl. "In that white town, 6000 feet up among the mountains, everybody wears a sweater. Skating, skiing, coasting—if you are not clad in a white sweater your dress is incorrect.

"The prettiest, quaintest thing there is the way all the dogs wear sweaters, too. A sweater is just the thing for a dog. Fitting tight, leaving the legs free, outlining the canine body, it is at once comfortable and becoming.

"In St. Moritz all the dogs wear sweaters. Bulldogs, bloodhounds, collies, fox terriers, each capers gayly in the white snow in a white sweater."—[Philadelphia Bulletin.

TWO RIGHTS AND A WRONG.

"A shoe man sold a pair of shoes recently to a woman, and after she had left the store discovered that he had made the mistake of giving the customer two lefts instead of a right and a left, as is customary. Upon after the woman he offered to make the wrong right, but was curtly informed that the customer was glad as she had a wooden leg on the left side, anyway, and needed only rights. Now the dealer considers himself jammed, because for the price of one pair of shoes he has really supplied the customer with two rights."—[Shoe and Leather Journal.

A TOWN WITH A $30,000 LICENSE.

Ouray, Col., with a population of 9000, has no poorhouse, but out of ten of the white population own their homes, and 93 per cent. of the children attend school.

Finally it may be stated that the saloon license has been for the last sixteen years been fixed at $30,000, but no one has offered to pay the amount for the privilege of opening a saloon.—[Fur News.

The Hotel Clerk.

HE DILATES AT SOME LENGTH ON SPRING FASHIONS.

By a Special Contributor.

"WHAT do you think about it, Larry?" asked the Hotel Clerk of the St. Reckless; "shall I succumb to the long green frock, modeled on the chaste yet graceful lines of a string bean, with the double row of white buttons scattered along the short ribs like the stops on an organ? Or shall I allow my errant fancy to be wooed into a melodious coma by the modish one-button cutaway as worn with the fashionable wescut of the new squashed-canteloupe tint? Shall I have the scalloped effect on the turn-back cuffs? Or shall I order some of those tasty side pockets that are cut in a curve and put on the bias like a shark's smile? It's all still an open question to me, and I will probably need the help of a few discriminating friends in making a selection.

"You see, there's such a confusion of directions coming from those that are best qualified to speak out and advise a palpitating and excited public. One leading authority, now, says that the broad lines of wavy braid running down the outer seams of the trousers, or pants, if made west of Pittsburgh, will provide a truly winsome finish to a business suit for forenoon wear. Another who is of equal standing in the profession especially recommends that they shall be made loose and care-free around the hips, but turned up at the bottoms as far as the dictates of good taste and the size of the knee joints will allow.

"Personally, I have a haunting dread that the long and clinging frock coat may not become me. It would be fine for a slender, willowy form say like Vice-President Fairbanks, who is really the only Gibson-girl statesman we've got left; but while I have a good figure, that is only pleasantly plump, still at that I'm willing to admit that I may be getting what you'd call lumpy in spots. That's what makes me hesitate in my selection of the close-fitting or princess effect with the sobaway lapels that open back like the shutters on a hen-house. Ah me! no wonder so many of our most prominent young men are breaking down under the nervous strain of trying to do the right thing in the face of such conflicting and contradictory advices."

"Wot talk have you, with your winsome pants and your one-button nightmares?" asked the House Detective. "Have you been hittin' the pipe in the back room of a retail clothin' store, or have you been drinkin' absinthy frappys at a merchant tailors' convention?"

"I've merely been reading up on the modes, the spring modes for men," said the Hotel Clerk. "I've been trying to inform myself how a man shall attire himself in order to avoid making himself conspicuous in the best circles. It would appear from my readings that the man who dresses up like a human being this season is in great danger of being jeered at, as one lacking in the mere rudiments. One article that I saw in the paper says that not only the coatings, the vestings and the pantings, but even the undershirtings and the pajamarings and the porous plasterings, if such be worn, must follow a common color tone such as mauve or shrimp pink or muskmelon tan in order to stamp a fellow as a dresser of discrimination and individuality. And the attention that is being paid this year to the smaller details of dress—you've no idea, Larry! A man of even the simplest tastes is going to need at least six walking canes, and as for scarfpins and——"

"Come out of it," admonished the puzzled House Detective. "You wouldn't never fall for no such foolishness as all that, and if you did I'd quit speaking to you and so would all your other friends. We'd talk about you, maybe, but not to you."

"Well, I suppose you're right," said the Hotel Clerk. "But it certainly makes me wistful and envious to read about the garments that are going to be worn by the pioneers of the world of fashion next month. I lack the hardihood myself to do it. I confess it with shame. Our stock sprang from the primeval soil at too recent a period to qualify me to wear those Pain's Fireworks clothes. If I should become the owner of a pair of the fashionable egg-plant-purple half-hose, formerly socks, having a design of southern smilax twined around the ankles and hollyhocks in the natural colors running up the legs, I'd feel that I'd have to walk on my hands in order to get my money's worth. But one who is to the manna born, as the poet says, could go paddling around in society with his southern terminals thus enmeshed in beauty's weave, and never let on any more than if he was barefooted.

"I'll tell you, Larry, it takes about three generations of persistent wealth and the kind of culture you get at Lenox and Palm Beach to reach the point where you can put on those spectacular garments and look as if you were wearing them. With you or with me, 'twould look as if the clothes was wearing us.

"After a family has enjoyed about seventy-five years of uninterrupted mazuma in this country, you begin to get results. The Joe Cannon knobs and declivities that distinguished the countenance of the founder of the hereditary estate have been obliterated from the faces of the present crop of male offsprings, leaving them with a smoothness and symmetry unmarred by any expression whatsoever. The mind has become a mere damp trace which still adheres stubbornly to the inner, or unused side of the skull, but gives the owner no trouble. You'd see such a person sitting on the back of his neck in a club window yawning until he looked like a doughnut in the face, and you'd probably say to yourself that this was a party lacking in nerve and daring. Which only goes to show how mistaken you'd be. That noble youth has a bunch of sporting corpuscles in his blood like a tall stack of red chips. He proves it by the clothes he wears.

"When a New York family has got so used to having money that its members can call the servants by their last names offhand and know how to shake hands at the level of the Adam's apple without appearing self-conscious, it usually produces a young Prince Charming with a head shaped like a pineapple cheese who is able to appear happy and comfortable in garments that you or I couldn't wear in a minstrel first part without attracting comment."

"Well, praise be, men ain't as vain as women about their duds," said the House Detective.

"Quite right," said the Hotel Clerk. "That's one of the grandest things about our sex, ain't it? Still, I've noticed that when a man joins the Knights Templar or gets appointed in the Governor's staff, about the first thing he does is to go down to the photographer's and have a few dozen full lengths taken, in which he is shown with a pleased smile on his face, standing up courageously under his weight of epaulettes and gold-plated curtain cords. And I've often caught myself wondering if so many would turn out for a lodge funeral of a member of the Amalgamated Order of Laryngitis if they had to leave off the regalia.

"This clothes proposition is a funny game, anyway you take it, Larry. When our healthy ancestors were inhabiting the swamps of Britain, wearing their own teeth and hair and carrying no excess baggage to speak of, they were savages. When they fell into the habit of wrapping up their legs the same as comic-opera banditti and wearing outer garments which fitted them just as bad as if they had been made by a fashionable London tailor of the present day, they were semi-barbarians. But in this century when a man puts on a pair of suspenders that saw into his better nature and divide his disposition into two jagged fragments, and when he inserts his feet into the pointed-toed shoes that have enabled so many of our leading chiropodists to buy country places, and encases his dome in an opera hat that would be a concertina if it had works in it, and backs into an overcoat that fits him like a dog tent, and sometimes even falls for one of those tweed suits with such nice broad stripes in it that you have to walk around behind him to see the rest of the pattern—why then he's a crowning product of civilization."

"Still, at that, I bet there ain't no other town in the United States except New York, that'll stand for them foolish English clothes," said the House Detective.

"We're all slaves of some sartorial tyranny or other, whether we get our diseases out of an almanac, by the light of a log fire at night, or buy them indirect from a high-priced specialist on Fifth avenue," remarked the Hotel Clerk. "The main difference is that out in the provinces they don't go off after new tailor-shop gods every time the calendar moults a page. They seem to stick closer to the old idols. A highly-shellacked white shirt with a white tie and a diamond stud—that's a gambler; same, with the tie but without the stud—that's a local pastor; same, with the tie slipping around under the ear and a marbled design of tobacco juice on the bosom—that's a member of the Legislature; same with no collar, no tie, no stud and craving a trip to the laundry—that's the man who cleans up around the place for 50 cents a week. Why, Larry, the wardrobe is everything in the country, when it comes to dressing a part. The average politician in a back district can lose nearly everything else and still hold his own and a little bit of somebody else's if he clings to two things."

"Wot two are them?" asked the House Detective.

"They're his real vital organs," said the Hotel Clerk. "One's his voice and the other's his Prince Albert coat."

IRVIN S. COBB.

ORIGIN OF THE THIMBLE.

The thimble was originally called a thumb bell by the English, because worn on the thumb, then a thumble, and finally its present name. It was a Dutch invention, and was first glass and pearl. In China beautiful carved pearl thimbles are seen, brought to England in 1695.

Thimbles were formerly made only of iron and brass, but in comparatively late years they have been made of gold, silver, steel, horn, ivory, and even glass and pearl thimbles are seen, bound with gold and with the end of gold.

The first thimble introduced into Siam was a bridal gift from the King to the Queen; it is shaped like a lotus bud, made of gold, and thickly studded with diamonds arranged to spell the Queen's name.—[Church Eclectic.

ARE GOATS GOOD FOR HORSES?

"A goat is kept in every Russian stable. The Russians believe that goats are good for horses, that their presence keeps out disease."

The speaker, a Russian cigarette dealer, frowned at the laugh which went round the hotel lobby.

"Oh, yes," he said, "it is no doubt a superstition, and we Russians are no doubt a very benighted people. All the same, I have presented goats to some of my horse-keeping patrons here in America, and they tell me that their stables are doing better now than ever before."

"Mr. Sneezeatchoo," said a pipe salesman, "I have a couple of automobiles. Would you recommend a goat for the garage?"

GAZETTEER HUMOR.

Many specimens of unconscious humor are received by the editors of that monumental work, the new "Imperial Gazetteer of India." A district was said to be "an extensive rolling plain, consisting of alternate ridges of bare stony hills and narrow fertile valleys." An interesting item of natural history was afforded by the remark, "the buffalo differs from the cow in giving a milk which is richer in butter fat, in voice, and in having no hump."—[London Globe.

Japanning the Orient.

By George M. Lukesh.

CHAPTER I.

THE STAGE SETTING FOR THE TRAGEDY.

THE Far East is the danger spot of the world. Here is brewing a storm that will shake the ends of the earth when it breaks. The Russo-Japanese War did not simplify matters in the least, as the American and English people so fondly believe, but only increased the danger and uncertainty. Instead of Russia occupying Manchuria alone, we now have both Russia and Japan there. Instead of Korea being an independent buffer state between China and Russia on the north and Japan on the east, we find her swallowed, land and people, by Japan, and acting simply as a stepping-stone for further campaigns of expansion in that whirlpool of political intrigue and selfish ambition.

Although every treaty made by Japan with Korea has upheld her independence, this empire today is one in name only; the Emperor is virtually a prisoner in his own palace; finances, foreign affairs, customs, army and navy, transportation—all are in the hands of the victorious Japanese, and the lot of the Koreans is surely a sad one. What are the important rights that Japan has gained by the war? First, sovereignty over Korea; second, certain rights in China. Both of these are possessions taken from sovereign powers who were neutral during the war, and who had no legal interest therein, except that they furnished the spoils. Korea has not consented to be practically annexed to Japan; in fact, she has objected thereto in every way in her power. No greater hatred could exist than that which the Koreans, from Emperor to the lowest coolie, bear to the Japanese, and nothing could be more untrue or misleading than the reports of friendliness circulated by the subsidized foreign press of Japan in England and America.

None of the powers has recognized any "preponderating influence" of Japan in Korea except Russia and England. The position of Russia can well be understood, as it is a result of the war, and was made one of the articles of the declaration of peace; but England's recognition is a different matter. It came naturally as a result of her alliance with Japan. And why did England make this alliance with Japan? Simply her fear for the security of her Indian empire should Russia secure control of all the northern part of China, as at one time seemed probable. Japan had long been looked upon by England as the only possible ally in case of trouble, but England was not ready for a hard, fast-binding alliance until Japan had "proved herself" and showed that her highly-advertised "civilization" was more than a mere veneering. But Japan, recognizing this, precipitated matters. Flushed with her victory over China, and considering herself the equal of any power, or combination of powers, she in 1902 informed England that she was going to make an alliance, and would offer her the first opportunity, and, if England did not accept at once, she would turn to Russia. England, thoroughly frightened, came to terms, and the alliance of defence and offence was ratified.

Japan's threat of an alliance with Russia was of course a bluff; Japan's intention, even at this early date, was to fight Russia and not to unite with her, as they were both after the same territory, Korea and Manchuria, and Russia certainly had the upper hand at this time. But it was a bluff that "cashed in," and "cash" is the proper word to apply. Japan had fully made up her mind to declare war against Russia; her army was being rapidly enlarged, her fleets prepared, but she lacked the one thing most necessary for engaging in war in these modern times—money. Japan wanted money, and a few years to spend it in, and then she would be ready. Since the making of the treaty, England, with every possible assistance from Japan, has been trying to gain the popular approval of her people. She has had great success in this effort in England, but among her nationals in the Orient there is not much enthusiasm. I have talked with British merchants throughout Japan, and everywhere I find a feeling of disgust, and an expressed opinion that England got the small end of the bargain. As one tersely put it: "The blooming beggars wanted our pounds and shillings, and in return they are freezing us out of our markets in Japan, Korea and China."

The success attending the "English-Japanese Banzai Association" in turning the English people to an enthusiastic support of Japan was likewise repeated in America, as both English and Japanese recognized that the public opinion of America was most powerful, and also that many dollars might be secured from a sympathetic and wealthy republic, although not an ally. Americans will probably resent the statement that their opinions were made up for them by the Japanese, through the English, but this is nevertheless the case. Practically all our foreign news comes from England, and always has. England owns the ships and the cable companies, and England is a great clearinghouse for foreign news. During the war all news had to go from the front to Tokio; from here such news, and in such shape as the censors saw fit, was handed to the newspaper correspondents, most of whom were British. It now passed through Reuter's news service to London, and then on to America. All news was framed with one idea—to influence public opinion in England and America; and how admirably it did its work is shown by the feelings of the people during the war, and even today. Since the war is over, the "Banzai Association" has grown stronger, if anything, as the special correspondents of the American papers are gone, and the field is left to the editors of the leading English newspapers in the trade centers of Japan, from whom all news leaving Japan or Korea passes on to London. The leaders of these papers are the Japan Times of Tokio, the Japan Mail of Yokohama, the Japan Chronicle of Kobe, and the Japan News of Nagasaki. The editors of these papers are the correspondents of the leading London papers, and in addition, some, if not all, are in the employ and pay of the Japanese government. Is it a wonder that they daily sing in concert a joyous song of Japanese virtue, success and infallibility? It is true that there is an American paper published in Yokohama—the Japan Daily Advertiser—but this paper must secure its Japanese news from the same source as the rest, and even if it could secure unprejudiced news from Japan, Korea and Manchuria, it would not dare to print it, as its very life depends on the advertisements of the Japanese and merchants who do business with the Japanese, mainly English. I don't blame the editor if he joins in the happy chorus of subsidized praise.

Public opinion in England and America, the greatest asset that Japan had during the war, was thus made favorable to her, and is continued today. Everything favorable to Japan is expanded; everything unfavorable suppressed or presented in such a way that it makes little impression. We are informed that the Japanese man is the bravest, most patriotic, most self-sacrificing being in the world; that the Japanese girls are so dainty, cute and entertaining; but we are not told that the Japanese man is the most dishonest that one can find anywhere, or that the Japanese girls lack all appreciation of morals and virtue, as we understand them. The real issues and results of the war have been concealed from the American people, and false ones created to justify the Japanese cause. We are told that Russia threatened the very existence of Japan, that war was the only hope of salvation, and that Russia and not Japan was the aggressor. These statements were untrue. The real cause was that Japan wanted Korea, wanted Manchuria, wanted all China, and Russia stood in her way; in fact,



Japanese territory and sphere of influence above line. Russian territory and sphere of influence above line.

had made more progress than Japan had, and the latter was jealous, humiliated and revengeful. The whole war was simply a quarrel as to which should steal other people's property, and the only ones who lost were the innocent victims.

We have heard, and still hear, so much about the rights of Japan, and the rights of Russia in Korea and Manchuria; as a matter of fact, neither party has, or ever have had any rights in either Korea or Manhcuria. Korea is a sovereign state; Manchuria is a part of China, and neither of these parties was involved in the war except being the battlefield during the war and the loot when it was over. Russia had certain interests in Manchuria, and possibly ambitions in Korea; Japan had no interests in either, but ambitions in both. To speak of rights is to misrepresent the situation. But these interests or ambitions were not such as should affect the sovereignty of these neutral states. We have greater interests in Canada today than Japan ever had in Korea, but would this justify us in seizing Canada? I can imagine how horror-stricken England would be, and how violently she would express herself at any suggestion of sovereignty following our interests in this case; yet there would be ample precedents in Korea and South Africa. Japan has no more rights in Korea today than the United States, Germany or France have.

In order to understand the causes of the present unfortunate conditions in the northern Orient, it is necessary to briefly review the modern history of the nations most active therein. Russia concerns us only since the extension of the Siberian Railroad to the Pacific. Twenty years ago plans for this road were already made, and anxious eyes were on the lookout for an ice-free port, Vladivostok being frozen in for several months each year. After the China-Japan War Russia's skill in diplomacy secured for her a long lease of Port Arthur, a perfect port and harbor, and a right of way for a branch of her Siberian Railway from Harbin to Port Arthur, through Manchuria. Thus Russia made her first step into Chinese territory, and here she still remains, though with power and prestige greatly diminished by the victorious Japanese. The Boxer war of 1900 gave Russia an excuse for rushing troops into China, when they withdrew, it was only as far as Manchuria.

Korea has been the battlefield of Japan and China far back as history is recorded; never as the aggressor, always as the weak power—the opportunity for conquest. In 1592 the Japanese invaded Korea, captured Seoul, overran the country and compelled the Emperor to flee to the border. Korea now appealed to China for aid, and in expelling the invaders, and in a battle fought at Pyeng-yang the Japanese were defeated and retreated to the south coast. Here they were again defeated and driven to Japan, having lost 180,000 men. In 1598 another invasion was attempted, but only the southern provinces of Korea was occupied, and the Koreans were successful in driving out the Japanese, after more than two years of fighting. In this war the Japanese sent home large quantities of pickled noses and ears, which are buried near Kioto, and the location proudly shown to visitors as an example of Japanese power and valor. During the seventeenth century China faced the Manchus, and called upon Korea for aid, which was readily given. The Chinese and Koreans were defeated, and the Manchus conquered China in 1627, the Manchus turned their attention to Korea and soon overran the country. The Koreans acknowledged themselves vassals to the Manchus, and agreed to pay yearly tribute. This tribute not forthcoming, in 1637 the Manchus again invaded Korea, captured Seoul and made the Emperor a prisoner, sufficient guarantee having been given of future loyalty the prompt payment of the tribute, the Manchus departed and left the empire in comparative peace for two centuries. During this time Korea was a vassal to China, but the bonds became looser and looser, and when, in 1776, Japan made a treaty with Korea China made no objection.

From now on, the Japanese began to come to Korea in great numbers, and they assumed the place of power occupied by the Chinese. They began taking a prominent part in all civil, military and financial affairs, and made their influence generally felt with the government of the country. In 1882 Commodore Schufeldt, at Chemulpo, appeared with a treaty from the United States which was ratified by the Koreans, and is still in force. In this treaty the United States agrees to give Korea influence in case the sovereignty of Korea is overthrown or threatened by any other power, but, when, two years later, the Japanese were forcing Korea to give up her treaty with powers, an appeal, made by the Koreans to Washington under this treaty, was utterly ignored. In 1883 Korea also made treaties with Germany and Great Britain.

In 1884, China, still considering Korea as a tributary state, and viewing with alarm the growing power of the Japanese, sent an army to assert her authority. In the war that followed the Japanese were defeated, and the Chinese remained the power behind the throne. From a Korean point of view, until the China-Japan war in 1894. During this period the Japanese prepared for war, and when it did come they secured a speedy victory. As a result, Japan supplanted China in Korean affairs and extended her power in every direction. The Korean people were reduced to a position little better than slaves; this period is one of the blackest in Korean history, and is only equaled by the present. Even the Empress was murdered by the Japanese, the Emperor, helpless and in utter despair, fled to the Russian Legation. The situation in 1897 is described by Mr. Angus Hamilton in his "Korea," where he says:

"There are some 25,000 Japanese in Korea. The Japanese settlement is the curse of every treaty port in Korea. It is at once the center of business and the scene of uproar, riot and confusion. In the open nakedness of the women, in the noise and rudeness of the shopkeepers, in the litter of the streets, there is nothing to suggest the delicate culture of Japan. The modesty, cleanliness and politeness so characteristic of the Japanese are conspicuously absent in the settlements in this country. Transformation has taken place with transmigration. The merchant has become a rowdy; the coolie is impudent, violent, and has become an outcast more prone to steal than to work. Soldier and man alike terrorize the Koreans, who go in fear of their lives whenever they have transactions with the Japanese.

"The extraneous evidence of the power of the Japanese irritates the Koreans, increasing the unconquerable aversion which has inspired them against the Japanese through centuries, until, of the various races of foreigners in Korea at the present, none are so detested as those hailing from the Island Empire of Mikado. Nor is this prejudice remarkable when it is considered that it is the scum of the Japanese people that has settled down in Korea. It is, perhaps, surprising that the animus of the Koreans against the Japanese has not died out with time; but the fault lies with the Japanese themselves.

"Within recent years so much has been done to foster the position of Japan and to flatter the vanity of the island people, that they have lost their sense of proportion. Puffed up with conceit, they have given themselves to commit social and administrative errors of the most detestable character. Their ostentatious arrogance blinds them to the absurdities and falsities of their actions, making manifest the fact that their so-called civilization is the merest veneer. Their conduct in Korea shows them to be destitute of moral and true manly fiber. They are debauched in business, and the prevalence of dishonorable practices in public life, and the indifferent to private virtue. The Japanese, in the laws of their settlements, as of their own country, are corrupt. Might is right; the sense of power has neither by reason, justice nor generosity. The experience from day to day, their habits and manners, their commercial and social degradation, constitute an unendable travesty of the civilization which they have studied. It is intolerable that a people attaining to the dignity of a first-class power should

Great New York to

March 15, 190

Charge Your Own Batteries
Complete outfit $35.00. We also re-

EPHRCE
W. E. BUSH, So. Cal. Agency.

FEAR FOUL PLAY.

Money Matters Mending in New York City.

Has a few choice suits just vacated. Table the best. C. J. CORWIN.

Hotel Ingraham A distinctive hotel, offering comfort rather than display. Luxurious, exclusive.

...ments in a friendly and foreign country to be a ... upon its own prestige and a disgrace to the land ... harbors them."

...we enter another period of Korean history, and ... which led directly to the Russo-Japanese War. Rus... gave aid to the Emperor and the Korean people and ... gained power and influence with the Koreans, ... lessening the hold of Japan. In 1897 the train... of the Korean army was taken from the Japanese ... turned over to the Russians. Japan viewed these ...tsments of Russia with the greatest disfavor, and ... to prepare for the war which broke out seven ... later. In 1903 Korea gave to Russia timber con... on the Yalu River and the port of Yongampo. ... decided to delay her armed opposition no longer, ... following year war was declared.

...churia is a crescent-shaped province of China; the ... born formed by the Liaotung peninsula, and ...thern one extending into Siberia. It is a fertile, ...pulated country, which presents unlimited pos... in agriculture, mining and manufactures. The ...nchu race is no longer the power in its native ...y—Manchuria. Of the 17,000,000 inhabitants, 90 ... are pure Chinese who have colonized the coun... the past two centuries. This condition has come ... through a curious state of affairs. The Manchus ... originally warlike and energetic. In the seven... century they conquered and overran all China, ...mpelled the Chinaman to wear the "pigtail" as a ... of subjugation. After the conquest most of the ... remained in China proper to rule their newly... territory, while Chinese moved to Manchuria ... their place.

...soon shown that intellectually, and especially ... business matters, the Manchu was no match for ... Chinese, and rapidly the latter established him... throughout Manchuria. This inferiority of the ... was principally due, undoubtedly, to the policy ... Manchu rulers, now the royal family of China, of ... a monthly salary to each able-bodied and full... Manchu in return for military service whenever ... upon. The amount paid was, and still is, very ... barely enough to keep him from want, but still it ... enough to kill all desire to work on his part, and ... the entire Manchu race to the position of pen... of the government. The authorities exact from ... certain military training and require him to ... first place, so he can always be ready for serv... can be readily seen how this policy has changed ... Manchu to an idler, and discourages any ambition ... here in commercial or educational lines.

...ment in the history of Manchuria really begins ... year 1894, when war was declared between ... and Japan, brought about by Japanese ambitions ... and the desire of Japan to supplant Chinese ... in that unhappy country. War was declared ... 1894, by the land battle of Phyonyang on Sep... 16, and the naval battle of Haiyang, September ... Japanese drove the Chinese from Korea and her ... and the war was transferred to Manchuria.

...Japanese progress was steadily westward, and ... 1895, in a battle fought thirteen miles north ... Mukden, the Chinese were utterly defeated and ... asked for. By the terms of peace Japan was ... ceded all of the Liaotung peninsula, which ... the Chinese (Manchurian) province of Feng-tien, ... the famous Port Arthur. This treaty was ... at Shimonoseki April 17, 1895, and formally ... at Chefoo, May 8, 1895.

...before the articles were signed a new and un... element entered the situation to the surprise ... and confusion of the Japanese. Russia, Germany ... (England and America refused to join) ... diplomatic pressure to bear on Japan and in... her to relinquish her demand for any Chinese ... Japan received from China 30,000,000 taels ... indemnity for giving up the territory, but ... pride was sorely hurt by this action of the ... powers. In order to avoid a probable ... disapproval at home, the Japanese authori... May 10, 1895, two days after the signing of the ... issued this characteristic proclamation:

"...ently, at the request of the Emperor of China, ... plenipotentiaries for the purpose of confer... the ambassadors sent by China and of con... with them a treaty of peace between the two ... since then the governments of the two em... Russia and Germany and of the French republ... ...ing that the permanent possession of the ... of the Feng-tien peninsula by the empire ... would be detrimental to the lasting peace of ... have united in a simultaneous recommenda... ...government to refrain from holding these ... permanently.

"...ly desirous as we always are for the mainte... peace, nevertheless we were forced to com... action against China for no other reason ... the desire to secure for the Orient an en... peace. The governments of the three powers ... their friendly recommendation, simi... ...ted by the same desire, and we, out of our ... peace, do not hesitate to accept their advice. ... is not our wish to cause suffering to our ... to impede the progress of the national des... ...ing the situation and retarding the resto... peace.

"...already shown, by the conclusion of the ... the sincerity of her repentance for her ... with us, and has made manifest to the ... peace and the object we have in waging ... empire.

"...circumstances, we do not consider that ... and dignity of the empire will be compro... ...ing to magnanimous measures and by ... consideration the general situation of af...

"...therefore accepted the advice of the friendly powers, and have commanded our government to reply to the governments of the three powers to that effect.

"We have specially commanded our government to negotiate with the Chinese government respecting all arrangements for the return of the peninsular districts. The exchange of the ratifications of the treaty of peace has now been concluded, the friendly relations between the two empires have been restored, and cordial relations with all other powers have been strengthened.

"We therefore command all our subjects to respect our will, to take into careful consideration the general situation, to be circumspect in all things, to avoid erroneous tendencies, and not impair or thwart the high aspirations of our empire."

Thus was closed the first attempt of Japan to subjugate a part of China, and the 30,000,000 taels having been paid Japan withdrew all her troops from Manchuria by the end of 1895.

A great deal of unnecessary sympathy has been extended to Japan from England and America for thus losing the "fruits of her victory," but it must be remembered that Japan forced this war to supplant the Chinese influence in Korea, a country in which Japan had no rights, but unlimited ambitions. She permanently ended the Chinese power in Korea, and in addition "held up" China for an enormous and outrageous indemnity from which she built up an army and navy later destined to defeat the mighty Russia. Germany, France and Russia undoubtedly correctly recognized the ambitions of Japan in China, and their work would receive due credit today had not Russia promptly proceeded to secure from China by "diplomatic methods" just what Japan had secured by force and then had taken from her.

But a student of affairs in the Orient, and especially one not under the influence of the active "Banzai League" of Japan, will readily see the reasons of Japan and Russia for desiring to enter Manchuria were decidedly different. Japan was simply actuated by a desire of conquest and territorial expansion; Russia was building a world railroad at a cost of hundreds of millions of dollars, and desired to reach the Pacific Ocean.

A glance at the map will show how necessary it was for Russia to cross Manchuria to reach the sea with her railroad. Manchuria cuts off Eastern Siberia from the Lake Baikal region, and it was manifestly impossible to build the road wholly on Russian soil. The objective point at first was Vladivostok, and Russia made a treaty with China in September, through the Russia-Chinese Bank, for the building of the Chinese Eastern Railroad, which was to form the connecting link of the Russian railroads in Central and Eastern Siberia. The terms of this agreement were that the Chinese Eastern Railway Company should be a Chinese company, and only Chinese and Russians should be stockholders; the gauge to be the standard Russian wide gauge—the work to commence within one year and be completed in six, and at the end of eighty years the railroad, and everything connected therewith, to be turned over, without payment, to the Chinese government. The building of the road was begun with great formality and celebration, August 28, 1897, and the east and west track connecting Vladivostok with Central Siberia was rapidly proceeded with.

But now new and more ambitious plans entered the minds of the Russian authorities and engineers. Vladivostok was a port frozen up and cut off from the world three months in the year; manifestly not a proper harbor for so important a road as the Siberian Railroad. Longing eyes were cast on Port Arthur and Dalny in Southern Manchuria, which were ice-free all the year around. The Russian diplomats again set their machinery in motion in Peking, and on March 27, 1898, a treaty was published, the full text of which is as follows:

ARTICLE I. It being necessary for the due protection of her navy in the waters of North China that Russia should possess a station she can defend, the Emperor of China agrees to lease to Russia Port Arthur and Talienwan, together with the adjacent seas, but on the understanding that such lease shall not prejudice China's sovereignty over this territory.

ARTICLE II. The limits of the territory thus leased, for the reasons above stated, as well as the extent of territory, north of Talienwan necessary for the defense of that now leased, and what shall be allowed to be leased, shall be strictly defined, and all details necessary to the carrying out of this treaty be arranged at St. Petersburg by Hsu Tas-jen (the Chinese Minister to Russia) as soon as possible after the signature of the present treaty, and embodied in a separate treaty. Once these limits have been determined, all land held by Chinese within such limits, as well as the adjacent waters, shall be held by Russia alone on lease.

ARTICLE III. The duration of the lease shall be twenty-five years from the day this treaty is signed, but may be extended by mutual agreement between Russia and China.

ARTICLE IV. The control of all military forces in the territory leased by Russia, and of all naval forces in the adjacent seas, as well as the civil officials in it, shall be vested in one high Russian official, who shall, however, be designated by some title other than Governor-General (Tsung-tu) or Governor (Hsun-fu.) All Chinese military forces shall, without exception, be withdrawn from the territory, but it shall remain optional with the ordinary Chinese inhabitants either to remain or to go, and no coercion shall be used towards them in this matter. Should they remain, any Chinese charged with a criminal offense shall be handed over to the nearest Chinese official to be dealt with according to Article VIII of the Russo-Chinese treaty of 1896.

ARTICLE V. To the north of the territory leased shall be a zone, the extent of which shall be arranged at St. Petersburg between Hsu Ta-jen and the Russian Foreign Office. Jurisdiction over this zone shall be vested in China, but China may not quarter troops in it except with the previous consent of Russia.

ARTICLE VI. The two nations agree that Port Arthur shall be a naval port for the sole use of Russian and Chinese men-of-war, and be considered as an unopened port so far as the naval and mercantile vessels of other nations are concerned. As regards Talienwan, one portion of the harbor shall be reserved exclusively for Russian and Chinese men-of-war, just like Port Arthur, but the remainder shall be a commercial port freely open to the merchant vessels of all countries.

ARTICLE VII. Port Arthur and Talienwan are the points in the territory most important for Russian military purposes, Russia shall, therefore, be at liberty to erect at her own expense forts and build barracks and provide defenses at such places as she desires.

ARTICLE VIII. China agrees that the procedure sanctioned in 1896 regarding the construction of railroads by the Chinese Eastern Railway Company shall, from the date of the signature of this treaty, be extended so as to include the construction of a branch line to Talienwan, or, if necessary, in view of the interests involved, of a branch line to the most suitable point on the coast between New Chwang and the Yalu River. Further, the agreement entered into in September, 1898, between the Chinese government and the Russo-Chinese bank shall apply with equal strength to this branch line. The direction of this branch line and the places it shall touch shall be arranged between Hsu Ta-jen and the Board of the Eastern Railroads. The construction of this line shall never, however, be made a ground for encroaching on the sovereignty or integrity of China.

ARTICLE IX. This treaty shall take full force and effect from the date it is signed, but the ratifications shall be exchanged at St. Petersburg.

Thus did Russia gain a foothold in Manchuria, and she rapidly built a branch south from Harbin connecting Port Arthur and the Chinese Imperial Railway with the main line of the Siberian Railroad. Japan viewed these advances of Russia with the greatest interest and alarm and even at this early date began to prepare for war with Russia. The Boxer war of 1900 was seized upon by Russia as a pretext for rushing troops into Manchuria, and she soon overran the entire country and Manchuria practically became Russian territory, and so remained until the Russo-Japanese war of 1904-5.

(To Be Continued.)

[Copyright, 1908, by George M. Lukesh.]

STALKING CARIBOU.

ESKIMOS' POWER OF ENDURANCE—THEIR TWO CAMPS.

The only man who navigates the Arctic Ocean in a gasoline launch is a young Rochesterian who is on his way home from the Bering Straits, says the Rochester Post-Express. Alexander Allen left Rochester some years ago to seek a fortune digging for "color" in Alaska, in the rich goldfields that lie beside and behind Nome, but when a two-years stake did not bring him a fortune he loaded a gasoline launch to the scuppers with everything from Teddy bears to harpoons and started hyperborean trading cruises.

Mr. Allen says that the American Eskimos acquire wonderful powers of endurance, and are possibly the greatest long-distance runners in the world, for they have to trail game to get food for their starving camps in winter and hunt the Far North animals for furs to barter with the traders in summer.

The natives have two camps. When the thaw sets in and the rivers open they come down from the interior to camp in villages at the heads of creeks and inlets of the Arctic coast. But after the few traders who visit them in the open seasons, have returned south to escape the early-forming ice and to miss the rigorous dangers of the inblowing storms which pile the ice packs upon the broken Alaskan coast, the Eskimos again break camp to return inland for hundreds of miles, where they subdivide once more into smaller bodies, each family of which has assigned to it the hunting rights to certain creeks and country.

When Mr. Allen arrived with a well-laden cargo at Killaturruck, shortly after the hunters of the village had returned from inland points distant 500 miles, he saw them engage in games and contests after finishing their bartering. The boys played football and the men ran races. The game consisted in kicking what looked like a baseball made out of raw sealskin and stuffed with caribou hair, and the running track was merely the round of a lake the circumference of which measured between thirty and forty miles. These efforts to play and race while clad in the ordinary warm fur costumes seemed to fatigue neither boys nor men.

The runners acquire their remarkable power of endurance and tenacity through contending with exigencies while hunting in the winter. After they leave the summer camp by the ocean inlet and move a probable 400 miles inland each family is separated and located on a certain section. But in times when food or clothing is scarce a chief hunter has to proceed an even further stage inland, and leaves to others the trapping of smaller although perhaps richer game while he hunts necessaries. The mink, marten, Hudson Bay sable and black-tipped ermine are shot and caught near the family camp, while the chief hunter or best runner goes off by himself to hunt caribou or moose, according to longitude.

Since caribou follow the high rides of the mountains, where the snow is least deep and the chances to find browsing most favorable, the hunter has to follow a course that is usually the coldest. When he crosses a tract where the white moss grows he knows he has found a run game will frequent. Some follow the same runs year after year, and of course in those cases the hunter knows beforehand fairly accurately where he will locate to hunt; but other herds, again, never return to the same feeding grounds, and then the hunter seeks them.

He pitches a lean-to and starts a long and patient watch when he reaches a district he feels the caribou will graze through. During the few daylight hours he does not close an eye or cease warily to scan each recurring sign of game, and for days he will squat and smoke and watch with Indian stoicism and Roman faithfulness.

If meat be scarce and the camp apt to be starved out, and the hunter has been despatched more to replenish the larder than to secure pelts for clothing, he no sooner spies a herd than he prepares to stalk it, indifferent whether the number be ten or 10,000.

The hunter buckles on his snowshoes, sticks a few fish inside his parka shirt, grips his gun and precious spyglass and sets out to approach the herd and follow its trail. He hurriedly leaves his sheltering lean-to intact, and takes only the most meager portion of his already light provisions. The sport then much resembles stalking goat in the Rockies or deer in the highlands of Scotland or chamois in the Hartz Mountains of Bavaria, with the important exception that it is much more strenuous.

He knows that he can run down any herd of reindeer that feeds south of Point Barrow. When he sees the herd stampede on its wild and headless race, he starts off on a dog trot he can keep up longer than the hounds in any American or British pack can hunt fox. He keeps running, on and on, his head bent slightly forward, the weight of his rifle and shoes thrown well up on his shoulders almost onto the nape of his neck. The hunter does not stop, for he can easily track the trail by night. He staves off hunger by munching a few bites of frozen fish, for the Eskimo is not sensitive to serviette niceties, but eats bones, gills, tail and all.

The Price of Peter.

By Mary Stewart Daggett,

Author of "Mariposilla," "A Chariot of Love," "Lue Chang, the Faithful," "The Lion and the Lamb," "The Star of Bethlehem, Etc., Etc.

CHAPTER VII.

As Sydney received the bit of lace she owned defeat. Then she gazed, like others, at returning artists smiling, before the curtain. Later, she spoke to Dudley with appealing hope; but his fixed countenance gave out no shade of appreciation. Inscrutable coldness, the prized result of Britain's line, seemed to cheapen her own American emotion. Words which had rushed to her lips were unspoken. Suddenly Miss Bronson caught her hand. The newly-engaged girl smiled through mist.

"Was it not glorious, their love?" Elizabeth whispered.

Sydney could not answer.

"Lucia is perfect; Constantino, divine!" Dr. Frost declared.

Ethelred Dudley risked no opinion. Sydney felt beaten, still, as vaguely informed of her suitor's true estimate of music as she had been before the opera. She glanced over the house, observing married friends, with a sickening sense of life, lived out, by the side of one who would never give in to feeling. As seldom before, the Englishman's well-nourished personality intruded and irritated. Below the box, close to the orchestra, she saw an Italian lad with his dark-eyed sweetheart. The lovers held hands, unconscious of all but each other, now that the curtain swept before the stage. Sydney heard no word, yet knew that Lucia and Edgardo had cast a spell over the pair. Again she felt defrauded, angry. But it was remembered afterward, how talkative and responsive she at once became.

When the curtain rose for the second act, Miss Ainsworth still charmed the party with apt rejoinder. She had never shone to finer advantage. In Dudley's eyes she stood for irreproachable form. It was evident to Betty that time between acts held inducements eclipsing those of the stage, for one man at least. She condoned a preference which sprang from love. Tom thought Dudley dull—she knew better. Cool, British manner pleased the lady who was, herself, full of nerves. The fact that one in love could sit quietly through the sextette which later turned the house wild brought Mrs. Ainsworth fresh interest in the man whom she was beginning to study. It was well that Sydney refused to risk again her suitor's unresponsive glance. While others leaned forward the Englishman maintained erect posture. It seemed as if his features had frozen, in obvious rebuke to those about him. Public emotion meant crudeness to the man, restrained by heavy ancestry. Sydney no longer sought for her lover's pulse. Her own pleasure was now far too keen. She was bound over to Lucia; indifferent to everything but the uplifting moment, perfect acting, heavenly voices! Critical enjoyment, which belongs to the musician, flavored her joy. Betty watched the girl in covert pride. When Rex McArthur and party came in at the end of the second act, Miss Ainsworth failed to see them. Her thoughts were with the operatic score she loved. The men, dining too long, to avoid an arbitrary rule, displayed a valiant front as they entered late, bowing and smiling to friends. Sydney scarcely noticed them. McArthur, always anxious to show superior ease before those who obviously ignored him, came to the box. His glib assertion attested the strength and quality of a stag dinner. Both Mrs. Ainsworth and her husband were relieved when the lifting curtain for the last act induced him to rejoin his party. Every one but Dudley waited expectantly. Lucia's dementia, Edgardo's passionate despair, were yet to come. "Tomba degl'avi mei" would afford Constantino the immortal opportunity of the night. Sydney forgot all but the somber perfection of a story told in song. Lucia's unhallowed bridal swept her imagination; sent her on with the score to silent stretches of Ravenswood. Here Edgardo's marchless grief sank deep. The hearts of all true lovers beat, as it were, with a last great song; the house seemed frenzied! Then the curtain falls. Miss Ainsworth rose from her chair. For her, Constantino had died too well to live again. She did not wish to lessen Art's triumph; would not forget the tragedy of Lammermoor's sweet maid, amid smiles and mannerisms of returning artists. Dudley held her snowy coat. She put it on, with fixed impression that the man was suffering from thirst and hunger. Uplifted and tingling with fine emotion, she was hardly just. Beyond the foyer, every one hastened away for supper. Tom Ainsworth, peering out, saw his carriages in line, and exulted over the luck.

"Hurry the forces, Betty. We shall reach the Grill before the rush," he said too eagerly for his sister's unreasonable mood.

The girl followed slowly by the side of Dudley. Her well-bred training gave no inkling of her thoughts. But later, neither blue points nor champagne dispelled her gnawing sense of unhappiness. A night of splendid music had made no mutual bond for herself and Dudley. Now he was equally interested in the noisy songs, the tinkling instruments of Filipino boys, performing in a sumptuous grill room. Miss Ainsworth told herself that she was justly disappointed in one whom she still expected to marry. It flashed over her that another man would have felt differently. She was rebellious, that the spell of noble opera should be broken so soon. The unhallowed clash of tongues and glasses jarred, when she again remembered that the other man had gone out of her life. She had turned him away. He seemed half-reconciled to a disappointment which failed to unnerve him for work. In her heart Sydney felt piqued. She ate supper, listening, like one in a dream, to the light remarks of friends; responding now and again in flashes, turned on and off, to suit requirements of social life. Still, an undercurrent ran beneath her apparent ease. While she talked with those about her, she was thinking hard; trying to decide her risk in accepting Ethelred Dudley.

Her stepmother's pinched, grasping, squirrel-like countenance appeared to rise in the froth of champagne; as in life, the face implored a stepdaughter to consider her father's inadequate bank account. Tonight the woman's chronic dissatisfaction, her ignoble hope for three daughters who must soon enter society, without either doweries or misleading costumes, was suddenly tragic. Perhaps, after all, the stepmother was right; perhaps happiness might be secured through ease and plenty. Miss Ainsworth permitted the waiter to refill her glass. The indulgence displeased her brother. The girl felt his intangible check, and merely held the bubbling wine to her lips. Sydney was not among the class of society girls and women who conduct a season's campaign to its bitter end, with the help of cocktails. She was in reality a different young person from the one which she often reflected. Her beauty ranked her in the challenging line for conquest. The world had established her place. But she was often unsatisfied; strangely humble before girls who were plain. She longed for happiness, yet feared to discredit the spirit of an age deciding for money above all else. Sydney had reached a point where the first illusions of girlhood begin to fail. That she would not permit herself to fall blindly in love, was a misfortune engendered by circumstances. Tonight she went from the grill to the waiting carriage, evolving thoughts which were mutinous; but, like one on the verge of rebellion, she smiled. At her brother's door, Dudley released her hand with marked reluctance.

"Tomorrow afternoon I will come—if I may," he entreated. "A few more lessons in driving will give you full confidence. After that I shall have to run away for a week."



BETTY CONSIDERED. "WHEN ONE DRIVES FOR APPOINTMENTS IN THE PARADISE SHOW THE LENGTH OF A FEATHER IS SURE TO COUNT," SHE DEDUCED.

She looked up brightly. "You are needed at the ranch?"

He nodded. "A Celestial I sent up there has had trouble with the fellow who formerly cooked meat for my dogs. I am called upon to straighten the quarrel. Besides," he went on, pleased that Sydney should evince interest, "besides there are articles to bring down for the Horse Show. I wish to have everything carefully packed. We must not turn up at the time with some appointment missing." He had included her so naturally in his plans that she felt strangely. That he was going away in a day or so gave her new courage to face intervening time.

"I can drive with you tomorrow at 2," she arranged quite calmly.

Dudley went off rejoicing in Miss Ainsworth's true English manner.

But the girl was now miserably unsettled around the heart. The hope which she indulged before the opera had failed. Dudley's unresponsiveness was all too plain. That he should flame at the end of the evening, soften because an ordeal had been passed, roused her anger. She fell into light slumber, dreaming of interminable drives upon roads that led on and on to no definite point. She seemed to be always moving, without chance to rest. Then persistent thrashing on the glass of the window sent her bounding from bed. A great moth, pounding out its life, flew against her face. She tossed it away, and again it attacked the pane. The insect's panic seemed the sequel to her dream as she lifted the sash and sent the unhappy little creature adrift.

CHAPTER VIII.

Sydney's introspection resulted in a headache. Then she rose up proudly to fix her mind on costumes to be worn at the Paradise Horse Show. For the tandem cart she had selected a tailored effect in pale gray. For the still more gala occasion, when she should drive a splendid pair, in a park phaeton, for appointments, she wisely chose an imported costume of heavy lavender linen, enriched with Irish lace. The spring-like color appealed to her perfect taste, as she put on for the second time the well-modeled skirt and dashing coat, which cut seriously into a month's bank account.

"There is no hope of economizing on my hat!" she bemoaned, in view of the violet dream, just sent in by her milliner. The dark head swayed critically before the mirror.

"Nothing could be more becoming!" declared Tom, whose sense of fitness was infallible.

"But the price! I really must not pay it," deplored.

Betty considered. "When one drives for appointments in the Paradise show, the length of a feather is sure to count," she deduced. "Besides, the hat was made for your costume."

Sydney looked into the mirror. Her sister noted the contour of the cheek, just escaping the plumes. "It all does go well together," Miss Ainsworth owned. "Bertha Marshall will doubtless think she took her kind advice when I selected the color." Her head rose while the clear undercutting of her chin defined more closely a charming throat. "Well, I dare say I shall have to be extravagant, then economize something else."

"One is young but once," said Betty.

Sydney took off the hat. "Now, Mrs. Bradford," she ordered, like one convinced of her own style, "you have a pin under half an inch from the bottom of this skirt. I wish to prove to my sister that I am not a crank." She turned to the dressmaker, called in for the day. "You certainly see that the present effect is not right. I wish the line of the skirt to clear sharply; otherwise I realize my petticoats—I feel self-conscious. The woman knelt at the girl's feet, with a mouth full of pins.

"As usual I give in to superior judgment," said Betty, going from the room. Mrs. Bradford's devotion to Sydney Ainsworth amounted to humble passion. When that young person summoned her, she put aside other customers. Today, she had sacrificed hours to the cause of the Horse Show, explaining when she could that otherwise she might have stayed at home.

"My head has ached for three days," she confessed disconsolately that Miss Ainsworth begged her to postpone work. Mrs. Bradford refused to give up to what she termed "only passing faintness." "Don't worry about me," she insisted. "It won't take long to get under the edge; if I feel dizzy, I can stop."

The ordeal of stooping was not seriously considered by the frail creature. Her large eyes mirrored the courage and hopelessness, as she bent at Miss Ainsworth's feet. The woman was miserable. Her vision through tears that smarted, all unshed, she felt her dextrous way around the skirt. Suddenly the row of darting pins danced like swords; everything became a blur. She worked on. When she reached the last inch, she went into the linen with an uncertain jab. She finished.

"It hangs much better," said Sydney, revolving before the mirror. "The trifle you have turned up has made a wonderful difference. To me, superfluous hair on a woman's short skirt is as disastrous as the proverbial inch to a man's nose." She looked down at the dressmaker, who invariably endorsed her views. Mrs. Bradford was deathly pale. She hugged her knees, unable to rise.

"O!" cried the girl, "you are ill. Why did you not tell me as you promised?"

Mrs. Bradford tried to smile. Sydney felt her needle-pricked fingers, as she helped her to the couch. "Now please lie down," she entreated. "I will get some brandy." She ran to her brother's room for the flask. When she returned the woman leaned dizzily against a pillow. Her face was tragic.

"Take this brandy," the girl commanded. "Then lie down."

"I will be all right in a minute," the patient said. "I have been having these spells—this one is worse than usual." Her pallor gradually changed to color. Sydney poured out brandy. Mrs. Bradford refused. "There's no use giving me any more. I think I am well enough to go home; I can carry the skirt with me," she rose fiercely.

"But you are in no condition to walk. I will take you in my electric machine," Miss Ainsworth declared. "There is no haste about the skirt—do not think of it again. You are fit only for bed." It was not the girl's nature to pry into the affairs of others; but she felt certain that the cause of Mrs. Bradford's collapse was due to some late escapade of her only child, a girl who constantly distressed the hard-working mother. If Mrs. Bradford chose to speak of family matters she must of course listen. But Sydney shrank from the confidence which seemed beyond her power to refuse. Then the wish to ignore an unpleasant matter was forced under to tugging consciousness of suspended pain. Plainly, she must help this woman. She rose to her finger, as she took off her work apron.

"Put on your jacket, and here is your hat," she said gently. "You must take a little more brandy before we start."

Mrs. Bradford shook her head. "No, thank you. I feel much better." She went forward to the door, Sydney walking by her side. In the open air Mrs. Bradford seemed herself.

"How good of you to take me home!" she exclaimed when Miss Ainsworth helped her into an electric victoria. "I haven't had a pleasure ride for nearly a year." She folded her hands in her lap. "How beautifully it goes—I never was in an electric before."

"Then you shall enjoy yourself—that is, if you are able to."

The woman's face brightened. "I would love to go a little way out of town, just to see the green on the hills and the wild flowers growing along the roadside," she confessed.

Miss Ainsworth turned the machine east. "You need a spin into the real country," she said.

Soft air played against their faces. The woman leaned back in luxury. "How beautiful the first spring is!" she exclaimed. "Just see the green over everything. And the hills below the orchards! Did they ever look softer?" Sydney noticed, as never before, her little dressmaker's manner. It was her own way the woman was an artist.

"The heavy rains have made the season perfect," answered. "I think the poppies are out unusually. Some day when you are stronger, I will help you

Charge Your Own Batteries
Complete outfit $35.00. We also repair spark coils and all kinds of igni-
PIERCE
W. E. BUSH, So. Cal. Agency.

show a return to form in the short sprint and surprise the Pomonans.

Mills of Whittier and Carver of Occidental will probably furnish the feature attraction of the meet when they

pionship of Southern California last Saturday by defeating Whittier High, on the Occidental College grounds, is arranging to go to Northern Californ-

there. He was a member of the whaling crew.

FEAR FOUL PLAY.

Money Matters Mending in New York City.

Hotel Ingraham

A distinctive hotel, offering comfort rather than display. luxurious, exclusive.

...things we can go to the foothills after wild flowers." ...girl spoke so kindly that Mrs. Bradford began to ... in her hands. Sydney pretended not to see the ...ing grief. Finally when they had left town, to skirt ...ded hills, in protracted silence, she braced for an ...deal.

"Won't you tell me about it? Perhaps I may help ...make you see that things are not so bad," she ...pressed.

Mrs. Bradford seized at sympathy. "I think it would ...me to tell you," she choked. "I know that I can ...you. And you understand about Sadie's longing ...a good time. I've been too indulgent with her. But ...afraid to keep her too strict. I thought she'd get ...ed away from from me—and she's all I have." The ...ther's eyes were now tearless. Her voice seemed ...d with hardened sobs. "Sadie was gone the most ...the whole night," she faltered. "I didn't know where ...was—what had happened to her, until after 2 in ...morning." Emotion stopped the story; presently ...went on. "You know Sadie would sing in the cho... of the May Flower troop? I was afraid from the ...that she might get wild. I never thought of dis... Sadie always seemed able to look out for her..." Mrs. Bradford pressed her hands nervously. ...would have life—craved excitement—something ...of work. She never liked typewriting. ...ing and singing pleased her best of any... And Sadie is pretty! I've often wished ...was plain," the mother went on. "When ...gan to suspect the child of making up to fast ...men, I tried my best to get her to quit the the... But she denied everything—pretended to be very ...hurt. She said she'd signed up with the manager ...that it would be dishonorable to leave him. No ...how tired I was, I went to the theater to fetch ...home. She used to laugh about my anxiety, and I ...careless and let her come with two nice girls who ...near us. One night she didn't come." Miss Ains... ...left the climax. "When it got to be past mid... I thought I would go crazy." Mrs. Bradford ...paused, but went on. "I was beside myself with dread, ...the theater was completely dark when I got down... I hated to go to the police. I couldn't bear to ...have my girl's wildness get into the papers. Then I ...thought of old Dr. McArthur. You know he always ...helps everyone in trouble. It seemed as if God spoke ...out of the sky. I didn't hesitate a minute until ...I reached the doctor's house. It was late, but I saw ...several automobiles. Just as I stepped on to the ...porch the door opened and six or seven gentlemen came ...out. There had been some kind of a charity meeting. I ...got in time. It didn't take me long to tell my ...story. Before I was through, the doctor hurried me ...into his automobile. He jumped in, with a man who ...seemed to help us. As soon as I heard the voice, I ...knew the Episcopal minister was in the front seat—the ...man every one likes."

Ainsworth sat transfixed. Would John Knight ...dare come to intrude upon her life? She pressed the ...question. "As soon as we got a private detective we ...began hunt for Sadie. We went ever so many places. ...Then in such terrible two hours!"

"You found her?" Sydney interposed.

"At early morning we took her from the man ...who might have ruined her."

"Thank me!" the girl exulted.

Mrs. Bradford bowed her head. "Yes, she was safe. ...The shame of finding her in such a place! With a ...man who did not care about her good name! Dr. Mc... seemed to feel as badly as I did. His kind old ...face drenched with tears; he acted as if his own ...child done wrong."

"The man—did you see him?"

"I answered Mrs. Bradford. "He got out of the ...car, as the detective demanded Sadie. I saw ...her into an automobile and ride off. In a few ...minutes Sadie came out between Dr. McArthur and Mr. ...Knight."

"I think you might be glad not to know the ...fellow's name," Sydney comforted.

"I said Mrs. Bradford. "Sadie won't tell. ...In no way. And now she's been sent to the coun... for a while with friends of Dr. McArthur ...who is to take care of her. I believe she was ...glad. She cried real hard—said she'd be good, ...and bade me good-by." The woman looked down ...upon. Two burning spots shone on her cheeks.

Ainsworth spun the machine onward. She could ...not comfort to fit the situation. It seemed more ...to suspect the mother's heartbreaking silence. ...Surely was not an unusual one; it had simply ...come. Sydney might have read a similar sicken... each day in the morning paper. But this ...offense! The cudgel against crime had been ...in the one man—she would not finish. The ma... went on. Mountain air fanned the girl's burning ...cheeks by her side construed a wordless ...prayer.

"So good—so good!" she faltered. "It has ...come to tell you. Yesterday I thought I would die ...of everything alone."

Some hurt on the roadside gushed gladness, then ...fled. From afar, the purple range bent down. ...Set against a sky of spring flashed hope. Mrs. ...Bradford dried her eyes. "Mr. Knight believes Sadie ...is dead—and so do I," she owned with bright, new ...courage.

[Copyright, 1907, by Mary Stewart Daggett.]

(To Be Continued.)

DOWN TO THE MINUTE.

...author laid a manuscript upon the great publish... ...desk, saying with enthusiasm:

..."It's a good automobile story, sir."

...The publisher nodded and said tersely:

..."Make the author, Frederic, that if he will change ...the hero to an aëroplane, we'll bring the volume ...out in time to catch the Easter holiday trade."

Wanted—An Ideal.

HOW THE GIRL FOUND IT IN A BLESSED REALITY.

By a Special Contributor.

"ARE you glad to be home again? Of course that is the conventional question, but perhaps you will forgive my being trite until I get adjusted to talking with you face to face once more instead of—concealing my thoughts with pen and ink."

"You are not talking 'face to face' now that you have the chance! You have been staring the fire out of countenance ever since you sat down on that least hospitable chair in the room. Straight-backed chairs have no business in libraries. That one has sneaked in during my absence, and I shall see that it is forcibly ejected tomorrow. Please sit here in your old 'Snorey Hollow' favorite and try to look less like company."

There was an undercurrent of tremulousness below the light words, which betrayed itself by little ripples upon the surface of the girl's gaiety. In her crimson house-gown her gipsey prettiness glowed like a deep-hued carnation, spicily sweet.

"There, you look natural now. I could almost believe that this is a certain September night three years ago if only Helen and Jim and Sue were draped around characteristically over the davenport and the chimney seat. Do you remember——?" she broke off with an odd, disjointed laugh—"but of course you do. Why don't you ask me to tell about my travels?"

The young man with the heavy, strong jaw and none too regular features which appeared to have been pounded rather than chiseled into shape, raised his head slowly, almost reluctantly, one would have said, and looked at the girlish, red-gowned figure on the other side of the hearth. He did not intend that his glance should rest like a kiss upon the piquant, questioning face, but that is what it did, so, suddenly shading her eyes with a slim brown hand that trembled a little, the girl took her turn at studying the fire.

"Your little scrappy notes have kept me posted as to your junketings," said the man, leaning forward with elbows on knees, unable to withdraw his obstinate gray eyes now they had once fastened upon the object for which they had worn a hungry look for many a long day. "But you might tell me now a little about yourself, about how things have changed you, made you happy or sad, how your study has progressed, or—anything you've a mind to tell me so long as it is strictly about you. Perhaps you will remember I have been interested in the subject for—well, hard onto twenty years now, and I don't like to be put off with—outside information."

"Now, Bob! that isn't fair. I haven't put you off, have I? And I'm not changed—not a bit about most things, at least about you—and—everybody. Well, perhaps that isn't quite true. Of course, I am some changed. We have to change if we grow, don't we? And I know I have grown a good deal in some ways. I have learned for one thing that home is the best place for me. It really is so sweet to have a home to come back to, Bob. And I have learned that I am not a genius, nor even—yes, I can openly admit it—nor even a student of quite average ability as they count things over there. Don't you see how I've changed when I can say that and not feel rebellious? Then I have discovered all for my own insignificant self that the experience of sages can't teach—that the best good sometimes comes to one through the keenest disappointments. You can't guess how much happier I am since I decided to give up trying to be a concert artiste, just take one last good long look at old-world things in general, and then come home to settle down and be a good little hausfrau for—for father. Dear father! I never realized before that he isn't a young man any more. Does it seem to you that he has aged in these three years that I have been away? I'm afraid that I have been very selfish to leave him just to Aunt Martha."

"Your father couldn't help missing you, Pussy, any more than some of the rest of us could, but he was happy in believing that he made you happy. But how about all the magnificent people you have met—the ducal coronets tossed at your feet, the German poets and music masters who were going to give you such draughts of 'atmosphere'? Is there anybody over there you think about right quick when some one quotes a bit of poetry or sings a sweetheart kind of a song? Out with it, if there is. I want to know the worst."

"Now, Bob, don't tease! Of course I was visionary when I went away. I hugged my little ambitions and I suppose my foolish head was somewhat turned at first by the rather interesting attentions people showed me. You remember that last night we were all sitting around in here, when we fell to talking of ideals. Sue said mine would be 'tall and dark and passionate-looking' or some such bread-and-milk nonsense, and Jim wagered I'd find him 'somewhere under the lindens.' Well, I remember I had a childish notion myself that I could be successfully wooed in German poetry if I could in anything, but that was the very first of my illusions to fall off its pedestal and get its neck broken. We met the cream of the cream, you know, wherever we stayed in Germany, because of the Van Haupts's semi-royal connections, but it didn't take even unsophisticated me long to learn that a scholarly American college professor—there were a good many floating around, you know, taking care of damaged football heroes abroad for their health—is worth a bushel of petty, puffy-faced dukes or counts or scarred-up, beery students or swaggering officers; and Bob—the poets and most of the musicians were not even tidy about their finger nails. Why, there was one pianist who composed an exquisite little nocturne all for me, and truly, when he came to play it for me, I had to sit on the opposite side of the room to keep the effect from being hopelessly shattered. But I told you about the people as I wrote, didn't I? It seems to me it's your turn to do a little telling. If my letters have been scrappy, yours have been—impressionistic. Isn't that a polite term? Now give me a few details.'

Rosy with the earnestness of her own talking, the girl relaxed and sank back into the shadows of her deep chair. Her companion rose and walked to the fireplace, where he rested his elbow on the broad mantel shelf.

"'Tall and dark and passionate-looking,'" he repeated, drumming absently with his finger tips on the polished wood. "Then your ideal didn't turn up anywhere on your travels, Pussy? Didn't he paddle your gondola in Venice or show you the Coliseum by moonlight? If he failed to improve his opportunity to tow you up the Matterhorn, it seems to me he showed remarkably poor judgment." He turned and faced her suddenly. "No, I purposely kept myself out of my letters because there was only one thing I could write to you about myself. Whatever else I tried to write still showed the one great thing through it as clear as crystal—and I didn't want to interfere with anybody's ideals. I wanted you to meet yours if he was anywhere around, for your ideal would be a man any girl ought to be proud to marry. But you must tell me tonight, little girl, what ultimate chance a plain fellow who couldn't be dark and passionate-looking to save his life is going to stand with the girl who has meant daylight to him for a good deal longer than the past three years. I have lived through a century of uncertainty, but I'm at the end of my rope now you have come back. It's all I can do to hold on tonight." He came over and stood by her chair, laying one hand on the dark, bent head. "I'm not ideal in any way—heaven knows I wish I were, for your sake, dear. But I don't believe an ideal could ever love you any harder."

The head with its cloud of dusky hair bent lower under his touch, and a still small voice issued presently from the depths of the chair.

"Bob—please come down!"

Bob came. He almost embraced the arm chair in his haste, but he did not embrace its occupant. He knelt beside her instead, and held the brown hands very tightly as he went on:

"Do you honestly think, Pussy dearest—dearest—that you could put up with me for always? Always is a long time, you know, and shouldn't want to think you ever harked back to any dream lover when you belonged to me. I am only a man, and a real man is bound to be selfish, dear, when it comes to the girl he loves."

"Oh Bob! You break my heart! There never was any one but you, and if that were the only thing all my traipsing around the world has taught me, it would be worth the price. Now you are acting like a dear, rational fellow. Oh Bob, I used to get so tired for you away off there! Your letters made me afraid you were not caring the way I was so used to having you care—and ideals can't put their arms around you and rest you, and comfort you when you are blue."

"Bless your dear heart, Pussy! You can never understand, no matter how you try, what it means for me to hear you talk that way. I know I'm a better man now for having had a girl like you to love and hope for and wait for. Maybe, if you will help me out with a few more things like that—and this—I can develop into some sort of an ideal for you yet. Are you game for it, dear?"

"Oh no! Bob—no. I want you to stay just as you are—you are so blessedly real!"

NEETA MARQUIS

EBB-TIDE.

As the waves beat
With low perpetual roar
Against some shingly shore,
So through the long gray street
The tide of living flows.
But when day goes,
And shadows fall
O'er tower and blacken'd wall,
Then the full flood recedes and silentness
Comes to possess.

Dim ships beside the quay
Sleep restfully,
Save where a glare of light
Carries their lading through the night,
In rings of toil and sound,
By darkness hemmed around.
Rare are the feet
That strike the slumbering street;
In square and mart
We feel no more the city's pulsing heart,
But all is quiet as the dead
Who lie apart
From the day's toil in which they once had share,
The night's surcease of care.
As crags and caves
Have rest from fretting waves,
So from this city gray
The tide of fretful life hath ebbed away.

—[Pall Mall Gazette.

ARMOR-PLATED WHALES.

The remarkable fact that the earliest known ancestor, or primitive type, of the modern whale bore heavy armor on its back, in the form of strong, bony plates, has recently been set forth by the German paleontologist, Dr. Abel. The plates occasionally found associated with the remains of the primeval form of whale have generally been regarded as having belonged to gigantic turtles, but the German investigations show that they were part of the skeleton itself. They resemble in their character the impenetrable bony shells of the huge glyptodonts that formerly inhabited South America.

The suggestion is made that at the time when they carried armor whales were amphibious creatures, living on the coasts and needing special protection from breakers and from sharks.—[Unidentified.

Reginald Vanderbilt at college wrote a number of poems of more than average merit.

Some Leading Cartoons of the Day.

"DO IT NOW."



<Chicago Record-Herald>

IT'S TIME TO START YOUR "GREETING TO THE FLEET" FUND.





"Boys, I reckon we'll have to use a heap finer mesh."

<Newark News>



OH WHERE, OH WHERE, IS THAT LITTLE DOG GONE?
The opposition seems entirely lost under Mr. Taft's large personality.

<Minneapolis Journal>

THE GOOSE THAT LAID THE $1,000,000,000 EGG.



<Detroit Free Press>



THE NEW YORK-TO-PARIS AUTOMOBILISTS ARE EXPECTED THROUGH HERE SOON.

<Des Moines Register and Leader>

byterians are hoping that Bird will show a return to form in the short sprint and surprise the Pomonans.

which won the Interscholastic championship of Southern California last Saturday by defeating Whittier High.

Charge Your Own Batteries

PIERCE

FEAR FOUL PLAY.

New York City.

Hotel Ingraham

A distinctive hotel, offering comfort rather than display. Luxurious, exclusive. Close in, both in quiet and locality. Take Seventh

"The Old Lady."

IN THE MIDST OF PLENTY SHE LONGS FOR JOYS OF POVERTY.

By a Special Contributor.

"ADDIE," asked the Old Lady, "where's the washboard at? Sure, an' I can't be after findin' it anywheres."

"Oh, mother!" expostulated Mrs. Dannie O'Shea, "what are ye wantin' with the washboard! You've all the world to ever lay finger upon such a piece of furniture as that. I've told ye so manny's the time, an' if I don't watch ye or hide it, sure an' you're givin' away at some handful of washin' just for all the world like you had to."

The Old Lady laughed, and when she laughed her little wrinkled old face was good to look upon. The eyes were still blue, though dimmed a little by the years, and her cheeks reminded one of the withered yet rosy relic of a winter apple that has lain in the cellar bins all winter.

"Ah, then," she cried gaily, "so ye've been after hidin' it from me! Well, now, Maggie darlin', 'tis only Birdie's dress wid the manny tucks to it, an' a dozen or so handkerchiefs, that I'd be after washin' out. An' a few of Larry's socks, an' his Sunday shirt, an' a small duds for meself."

Mrs. O'Shea laughed in spite of her vexation. "Well, then," she said, "'tis quite a wash you'd be havin' a line for the neighbors to see you hangin' out with your own hands. How can I ever make you understand that we're rich, mother darlin'—rich at last, with Dannie's lucky speculation in stocks. Sure there's no need for you to be messin' about an' getting the front of your apron wet with the suds like you have to."

The Old Lady straightened her small figure. She spoke with dignity.

"Faith," she said, "I niver wet the front of me apron at all. 'Tis only the slack housekeeper would do a thing like that, an' whativer be me faults, manny or many not one of thim. An' as for bein' rich——" She put her little old hands in disdain——"sure I've told 'tis only the rich that can afford to dress as they plaze. The poor—why, they has to. The rich—they're only eccentric. Let me be eccentric and put these things of Birdie's an' Larry's an' the neighbors go hang theirselves for want of somethin' to do.

"I used to spind four days out of the siven at the tub an' the other days I ironed, bless God! and I am to tell it now. An' if Dannie, dear lad, has to get poor again, me an' you would go back wid a song in our hearts."

"Mother, listen here," pleaded Mrs. O'Shea. "Dannie, we want you should set in the parlor in the Morris chair an' read the latest books an' magazines, an' do a bit of lady-like fancy work if you like. Nicely dressed an' stylish-lookin' when the ladies comin' in to call. Dannie an' me, we want a lady of you, mother darlin', an' you can be. It's a hard-workin' life you lived all thim years, an' drinkin' an' all us childer to bring up and now 'tis time to take it easy."

She came close to the Old Lady and put her strong arm about her. Her round chin just rested on the Old Lady's thin gray head.

"Mother darlin," she said, "be contint an' happy, an' make such a piece of furniture as a washboard the talk of round world. I'll be after havin' Annie bring the clothes for the laundry at once, an' you come, an' sut in the Morris chair an' rest yourself as we want, mother—Dannie an' me an' the childer to see ye happy an' contint in your old age like."

The Old Lady yielded as she had been forced to yield before. She took off her neat gingham apron, hung it behind the kitchen door, and followed her daughter into the parlor.

Mrs. O'Shea, looking uneasily at her, could not help but see a look of disappointment in the little old face. The doorbell came to call and diverted Mrs. O'Shea's thoughts into another channel.

"Good morning' to you, Mrs. Connelly," she said with great hospitality. "Come right in an' sit down. Mother there. 'Tis me new one, an' Birdie the oldest one of them all. Sure an' it ought to, it cost all of $12, if you'll believe me. Mr. says, 'While you're gettin' get a good one,' don't pinch the pocket-book,' says he. So out I give it for that rockin' chair."

"Sure one nor I iver had in me life," put in the Old Lady. "There an' I didn't have anny at all at all, and so happy. Oh, the luxury of these times! And I—the pity of it!"

Mrs. O'Shea laughed outright. "There, now," she said, "you mother again. An' will you believe me, she wanted to do a bit of a washin' the hands this very mornin'. Yes, ma'am, she did. O'Shea an' me—all we ask of her is to take the chair an' take life easy. What's the use of wish if your own mother is to be seen out hangin' up the wash!"

Mrs. O'Shea with her hostess in voluble remonstrance, the Old Lady in the Morris chair seemed to grow small smaller. She twisted her little wrinkled body and looked out of the broad window. With fancy she could see a picture which to her seemed beautiful—a blue, blue sky where garments neatly hung, fluttering in the breeze—green trees bending near and delicious dipping and dancing over the snowy clothes. To the Old Lady's homesick heart it was the sweetest picture in the world.

. . . . . .

Mrs. O'Shea had joined the Monday Afternoon Literary Club, and one day she received an invitation from the woman who chanced to be hostess that day to come to lunch and remain for the club meeting in the afternoon. Mrs. O'Shea's quality of sweet heartiness had, in spite of her lack of culture, won for her many friends among the clubwomen. She accepted the invitation joyfully. Surely she was "getting on" when Mrs. Russell Randolph invited her to luncheon!

When she returned at night, flushed and radiant with her social success, a sad blow awaited her. It was Birdie who delivered it.

"What do you think, mamma—something perfectly dreadful that grandma did! Just as soon as you had gone today she changed her dress and put on the funniest old thing—I didn't know she had it—and went to washing—actually washing! Annie says she was as happy as a lark, singing away and laughing to herself like anything. And she had to climb up on a box to reach the clothes lines. Annie was so afraid she'd fall. And when I came home from school this afternoon there was a line full, and oh, but they did look nice and white! There were some of my clothes, and some of Larry's, and some of her's that she'd been saving up—mercy knows how long. And now she's taken them in and dampened them all and rolled them up in a clean sheet. I suppose she'll iron tomorrow."

Birdie paused for breath, and her mother sank weakly into a chair. Laughter, in spite of her vexation, had overcome her.

"The old darlin'!" she said, with tears of mirth in her eyes. "Sure an' she came up with me that time, didn't she? The old dear! the old dear! Well, whatever the neighbors think or say, I don't care a cent. She's the dearest old woman in the world, God bless her!"

The Old Lady walked into the room looking very innocent and sedate in her neat black dress and little white apron.

Her daughter tried to look severe, but failed. "Mother dear," she cried, still laughing, "ye had a glorious time for once, annyway, didn't ye? When the kitten's away the old cat will play. Well, I'll forgive ye, ye sly old fox. Me off to the Literary, an' you at home standin' on a box in the back yard hangin' out clothes! The very audacity of it!"

She caught up the little Old Lady in a warm embrace. "What'll Dannie say? What'll he be after sayin' now, ye old sly boots?"

The Old Lady laughed too, in her daughter's warm arms.

"Sure, darlin'," she said, "I haven't been so happy an' contint in many a long day. Not since we lived down on Shamrock street an' took in washin'. Sure an' labor's better nor idleness for one that's not used to lit'ry things an' sich."

. . . . . .

One terrible morning Dannie came home with despair in his face. He looked around at his fine house with its gaudy furnishings—the pictures, chairs, rugs, the lace curtains, the gay china—with a dazed look in his honest blue eyes.

His wife ran to him and enfolded him in her strong arms.

"Dannie, Dannie!" she pleaded, "what is it? What's happened? Ye look so strange and wild-like. Have ye lost the money, Dannie? Tell me, are we poor again?"

Dannie freed himself from her arms and sank into the Morris chair, as limp as a rag.

He lifted to hers a face of misery. He tried to speak, but his lips seemed stiffened. He could only look at her with his honest eyes, like a hurt and wounded dog.

She sank on her knees beside him. "Tell me the worst, Dannie darlin'. I can bear it. If ye've done nothin' dishonest—an' ye couldn't, Dannie, ye couldn't—I can bear annything—annything. Is it that the money's gone an' we're poor again? Is it, Dannie darlin'?"

His head fell on her ample shoulder, and she mothered him with soft caressing words and loving arms.

"There, there, now, don't fret. If the money's gone we'll be happy annyway. We'll go back to Shamrock street to the old brown house, an' Birdie shall know what useful work is, like her mother an' her granny did before her. An' Larry shall learn the trade an' work wid you at brick layin'. An' mother an' me will wash again like we used to. Only tell me, Dannie dear."

The man was crying now, softly, helplessly, on his wife's shoulder. "I thought 'twas safe enough," he said. "I wint on Jimmie Lannigan's bond, an' he's skipped. An' there was a speculation, an' it's gone up. An' we're poor again, God forgive me. Whatever will poor Birdie do with the piano sold an' carted away? An' Larry, with his sports an' pastimes an' his high school? An' you, Maggie, with your Literary? Oh, God forgive me for a poor weak fool! I niver thought 'twould come to this."

She was her mother's own daughter. With soothing words she comforted him, and with kind arms she held him, and it was thus the Old Lady found them when she came in.

"Mother, darlin'," cried Maggie, "we're poor again, bless God, an' you an' me can bind over the wash tubs as much as we like. An' Birdie shall learn to work, an' Larry, too, an' Dannie need niver blame himself for bringin' us down to where we belong. The little old house, mother, down on Shamrock street, an' the snow-white clothes flappin' an' flyin' against the blue sky. An' our cosy cup of tay, mother, wid old Kate Flannigan droppin' in like she used to do. An' Dannie comin' home at night in his dirty clothes, God bless him, an' washin' at the binch by the back door an' dryin' hisself on the roller towel. An you an' me in the kitchen, mother, a-dishin' up the 'taties an' pork an' takin' the nice brown biscuits from the oven."

It was Maggie's turn now to cry, and Dannie's turn to pat her shoulder and laugh through his tears.

"Well, thin," he said, "if ye've been as homesick as that all this time we've been rich, 'tis high time we was poor again. An' by Saint Patrick! I'll enjoy puttin' on me overalls again, for 'tis me that can earn me $5 a day at me trade. An' why in the world you an' the Old Lady should go to talkin' about takin' in washin' again I'm blamed if I can figure out at all at all!"

The Old Lady came and stood on the other side of Dannie. She even sat down on the arm of the green velvet Morris chair and reached a withered old hand across to Maggie's bright hair.

"Darlin'," she said, the mother note in her voice throbbing with love, "was ye homesick, too, for Shamrock street, an' the little old house, an' the clothes lines, an' the ould neighbors droppin' in for a cup of tay an' a dish of gossip?"

Maggie lifted a wet face to the faithful old one on Dannie's other side.

"Ye ould darlin'," she said, "I was homesick all the time, but 'twould niver do to own it. I just had to live up to the money an' make a bluff at likin' it. 'Twill not punish me to lave the Lit'ry Club, for all thim women knows a sight more nor I do, an' they know it an' I know it. So what's the use of pretendin'? One can't be anny more than just comfortable-like whether we be rich or poor. An' here comes the childer. Birdie, come here an' kiss your daddy, an' Larry come too. Daddy's wint an' made us poor again, an' we're goin' to be the happiest family on Shamrock street. There now. I'll run an' make some tay this minute, an' we'll all be happy an' contint together."

The Old Lady looked after her with proud eyes.

"Me own Maggie!" she said to herself. "Sure she's a child after me own heart, bless God!"

HARRIET CROCKER LE ROY.

ONE WAY TO GET A HORSE UP.

ILLUSTRATED TO A CROWD IN BROADWAY BY A MAN WHO SPOKE NO ENGLISH.

[New York Sun:] This was about the most extraordinary thing ever seen in the way of getting up a horse that had fallen.

A man who spoke no English was driving a delivery wagon with a single horse east along Howard street, and just east of Broadway, on the south side of Howard street, on a particularly slippery spot, the horse, smooth-shod, went down. And the driver didn't try to get him up there, but loosened up the harness and backed his wagon away and then got the harness off the horse altogether.

Then he spread a blanket on the slippery pavement to give the horse a foothold. But the horse didn't seem to get his hoofs on the blanket, and that plan didn't work. Then the driver sprang on the people that had gathered around something that not even the oldest Broadway policeman had ever seen done before.

The horse lay crosswise of Howard street with his back toward Broadway and his legs and feet toward the east. Right at the horse's back as he lay toward Broadway there was an area of a dozen or so square feet where somebody had spread ashes, and what this driver now set out to do was to turn this horse over and bring his feet to where they could get a grip on that ash-covered spot, and he did it.

He tied the driving lines by one end around the horse's forelegs down by the hoofs, and then he tied a rope around the horse's hind legs in like manner, and what he was going to do was to get men to help him pull on these lines and help him turn the horse over, and when they had got the horse's feet lifted up enough so that the lines would draw across his body, men began to pull on them.

By this time a hundred or two people had gathered in a crescent formation around this unusual spectacle presented by an attempt to turn a horse over by hauling on ropes attached to his legs, and the opening between the two horns of this crescent of spectators, on the side where the men were pulling, was a mounted policeman, who found it hard work to keep a straight face, as in fact did everybody else.

But the policeman was on the job for all that. The two strings of men pulling were not pulling very evenly; they were getting the horse's forelegs over rather faster than they did his hind legs, to which the rope was made fast.

"Some more of you get on that rope!" said the policeman, and more men promptly did, and so they evened the pull, with the horse gradually turning as his feet went up slowly in the air.

And the interested spectators crowded in now, off the sidewalk into the street, and then the mounted man waved 'em back, to keep 'em out of the street and out of the way.

And meanwhile the men on the ropes were pulling gently but steadily, and the first thing you knew they had the horse turned over and lying on his other side, and now with his legs and feet toward Broadway and that little space of ash-strewn street pavement. And here it was different.

When the horse set his hoofs on this they did not slide out from under him, and when he tried this time to get up, the crowd looked on silently, and in a minute the horse, dusty-backed, to be sure, where he had been turned over, was up all right. And then the crowd laughed and cheered.

The young man who drove this outfit spoke no English, but he had shown Broadway something new in how to get a fallen horse on his feet.

AT THE OPERA.

"What was the matter with Signor Tenori? He sang the drinking song wretchedly."

"Yes. I think he had been drinking."

It was Charles M. Schwab's spirited singing of Scotch ballads that first drew Andrew Carnegie's attention to him.

Little Tours in London.

GLIMPSES OF GREAT METROPOLIS AS SEEN BY A PASADENAN.

By a Special Contributor.

LONDON, to an American who sees it for the first time, is New York glorified a thousand fold. It is a great pageant from beginning to end, whether you are looking from Hyde Park corner down Piccadilly, which terminates in Piccadilly Circus, or witnessing the operation of a change of guards at St. James's Palace, where resides the commander-in-chief of the army. Every morning at about 10 o'clock the forty guards are relieved by another troop, presenting a brilliant show of soldiers wonderfully caparisoned in red and gold practicing their grand maneuvers.

Buckingham Palace, when the King is in residence, is also a background for a complimentary scene each morning when bands of Grenadiers, Scots or Irish guards play in the fore court.

The London 'buses are almost as gay as London soldiers. So completely covered are they with multi-colored advertisements of every patent food and medicine under the sun that one is in doubt when he hails one whether he is about to take a ride to Chelsea or Putney—as the case may be—or a dose of Emulsion, or Malted Milk.

The most fortunate district in all London for the tourist to be situated in is Charing Cross—"the center of things," Ben Johnson called it—rare old Ben Johnson, some of the tourists say. Benjamin Franklin, too, must have thought it a point of vantage, for here he lived in Craven street in a "little hotel," which still opens its doors hospitably to the public. It is from the "top" of this same Craven street on the Strand that the 'buses radiate like great beetles to all parts of the city. If you are wise you will sit on top near the driver, who will give you much information and, occasionally, some misinformation. One of these drivers pointed out a mansion from the top of a victoria 'bus one morning and remarked to his Yankee passengers: "There's the home of one of your great statesmen, J. Pierpont Morgan." The prophet sometimes gets more than his share of honor outside his own country. Two horses seem scarce equal to pulling these huge vehicles, but the lover of animals has no occasion for worry. The London 'bus horses are the finest-cared-for creatures on earth, and are driven on an average of only two hours per day. Across the top of the front seat, outside, is printed: "We speak for those that cannot speak for themselves," of course referring to the horses. One wishes, in Paris, frequently when failing to be understood, that some such epithet were to be found on public conveyances referring to humans. The drivers are masters of the art of driving, and a street accident is almost unknown.

The streets of London, in spite of the congestion in some districts, are easier to cross than those of Los Angeles, because of the protection of pedestrians by the police. The police system here is the most remarkable in the world, and commissions have been sent from the United States, as well as from other countries, to study it. Each policeman is responsible for his district. He must know that it is clean, well lighted, and, further, he must keep one eye on every cab and 'bus driver to be certain that he is not intoxicated, and for all this he receives the magnificent sum of $6 a week.

There is today much of the old-time picturesqueness in London life. Lamp lighters, as in the days of Little Joe, go about at nightfall attending to the lighting of small streets; pretty donkey carts piled high with bright vegetables, after the manner of old prints, may be seen daily in Pall Mall or Piccadilly; the milkman calls cheerily from door to door in the early morning, measuring milk from cans of brass polished like the proverbial handle of the big front door in "Pinafore." Lads from 12 to 16 years of age sell flowers at your door on pleasant mornings, singing in their sweet boyish voices to attract attention, and hard, indeed, is the heart that can say them nay:

"Come all ye young ladies, don't ye delay,
My lavender's fresh for you once every day.
You buy it once you buy it twice;
It makes your clothes smell sweet and nice."

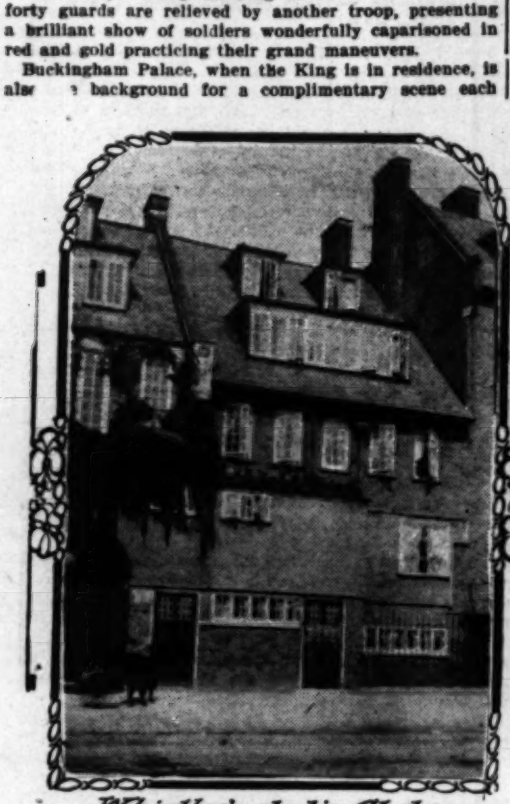
The sprinkling wagons of this great city are enough to make one shed tears of laughter, being the most lilliputian affairs imaginable—about the size of four of our ordinary apple boxes set on wheels. The driver lashes his horses lazily through the streets, apparently with unlimited leisure at his command, and yet the streets are as well sprinkled as our own. That is the delicious thing about London—no haste in evidence still everything is well accomplished in good time.

There is one important exhibition always to be seen in London, that of good manners. This is particularly noticeable in the shops, which are covered with carpets, and presided over by women wearing trailing black gowns, and men in obsequious Prince Alberts. They will produce no end of things for your unbuying gratification and then thank you in the end. To visit the establishments of Redfern or Worth is almost as good as being presented at court as far as the parading of grand manners and apparel is concerned.

Dentists' offices—which are few—display the most laughable of signs. You see frequently: "English and American teeth supplied here," and in most of the antique shop windows false teeth are to be seen among the salable wares threatening by their proximity to bite into Sheffield trays, or lose some of their number by being nipped from their gums by rare old snuffers.

Those who have been fortunate enough to dine at the Cheshire Cheese, after the fashion of Samuel Johnson and his associates, on toasted cheese or pigeon pie, are fortunate, for it is likely to be torn down in the near future. The wonder is that there has been room for it so long. Perhaps it is because it is so carefully hidden and takes up so little room. You enter a narrow passageway off Fleet street and are in Wine Office Court—a wee little courtyard glass-inclosed. You pass the bar where pretty girls with cheeks like apples dispense ale from the most fascinating stone mugs, and a step further takes you into the coffee-room. Being early, you will probably choose the worn bench by the chimney breast, designated as Dr. Johnson's favorite seat, over which hangs his portrait. It is interesting to note that the only other ornaments in the room are a small picture, in the opposite corner, of our own lamented McKinley and a framed poem of Markham's—"The Man With the Hoe." Here you may scuff your feet in the sawdust, while you try to recall the conversation of those convivial spirits who dined so many years ahead of you, and be proud to do so, since the King of England is reputed to dine here occasionally, and it is a shrine for literary pilgrims from all parts of the The room is absolutely unchanged, and you Wednesday if you would have pigeon pie, sented with a pipe, the fac simile of the one the great philosopher.

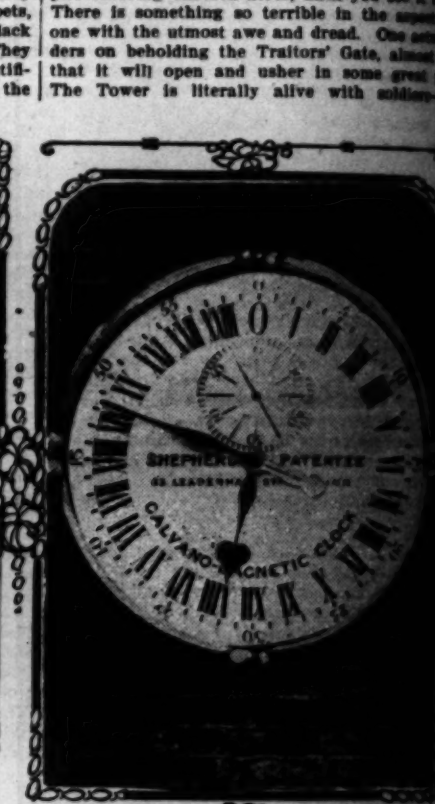
One goes first, naturally, in any great city, things they have associated it with longest: to Westminster Abbey, St. Paul's Cathedral, of Parliament and the Tower of London. sure, a certain familiarity about all of them, ery instance you will receive some new foreign to the ones you have so long treasured. know how the Tower looks, or think you do, have no idea of the effect of this hopelessly pile covering thirteen acres, until you see it There is something so terrible in the one with the utmost awe and dread. ders on beholding the Traitors' Gate, that it will open and usher in some great The Tower is literally alive with



Whistler's studio, Chelsea.



Benjamin Franklin's hotel.



The standard clock, Royal observatory, Greenwich.



A messenger boy.



London motor bus.

establishments of Redfern or Worth is almost as good as being presented at court as far as the parading of grand manners and apparel is concerned.

Dentists' offices—which are few—display the most laughable of signs. You see frequently: "English and American teeth supplied here," and in most of the antique shop windows false teeth are to be seen among the salable wares threatening by their proximity to bite into Sheffield trays, or lose some of their number by being nipped from their gums by rare old snuffers.

Those who have been fortunate enough to dine at the Cheshire Cheese, after the fashion of Samuel Johnson and his associates, on toasted cheese or pigeon pie, are fortunate, for it is likely to be torn down in the near future. The wonder is that there has been room for it so long. Perhaps it is because it is so carefully hidden and takes up so little room. You enter a narrow passageway off Fleet street and are in Wine Office Court—a wee little courtyard glass-inclosed. You pass the bar where pretty girls with cheeks like apples dispense ale from the most fascinating stone mugs, and a step further takes you into the coffee-room. Being early, you will probably choose the worn bench by the chimney breast, designated as Dr. Johnson's favorite seat, over which hangs his portrait. It is interesting to note that the only other ornaments in the room are a small picture, in the opposite corner, of our own lamented McKinley and a framed poem of Markham's—"The Man With the Hoe." Here you may scuff your feet in the sawdust, while you try to recall the conversation of those convivial spirits who dined so many years ahead of you, and be proud to do so, since the King of England is reputed to dine here occasionally, and it is a shrine for literary pilgrims from all parts of the The room is absolutely unchanged, and you Wednesday if you would have pigeon pie, and sented with a pipe, the fac simile of the one the great philosopher.

One goes first, naturally, in any great city, things they have associated it with longest: to Westminster Abbey, St. Paul's Cathedral, of Parliament and the Tower of London. sure, a certain familiarity about all of them, ery instance you will receive some new foreign to the ones you have so long treasured. know how the Tower looks, or think you do, have no idea of the effect of this hopelessly pile covering thirteen acres, until you see it There is something so terrible in the one with the utmost awe and dread. ders on beholding the Traitors' Gate, that it will open and usher in some great The Tower is literally alive with

bright notes in the hideous ensemble. mor and crown jewels are interesting, very disappointing to people who have show is to be seen. As you creep along ways and through doors so low it is to enter, and ascend stone stairs so ing as to give no suggestion of their makes you realize the feelings of a Gray, whose history until now has a Grimm's fairy tale. Outside in you feel for your head as after experiencing a gale.

You forget as the hallowed silence Abbey presses down upon your soul, Irving expresses it, that this has coronation of great kings for hundreds now it is the last resting-place of old ens, Gladstone, Irving and a host upon the tomb of André is bound after all. André entombed in on his tomb: "Sacred to the who raised by his Merit at an the rank of Adjutant-General America and employed in an Enterprise fell a sacrifice his country on the 2nd day of

It is well occasionally to wander tain a fresh point of view! humorous incident in our visit verger took us, for the matter of

Charge Your Own Batteries
Complete outfit $35.00. We also repair spark coils and all kinds of igni-
PIERCE
W. E. BUSH, So. Cal. Agency.
Garage and Repairing.

FEAR FOUL PLAY.

New York City.

Hotel Ingraham
fort rather than display.
luxurious, exclusive.
Close in, both in quiet

way of a winding staircase, to where wax figures of departed kings, queens and notables stand in glass cases forever and a day, wearing actual clothes possessed by them during their lifetime, Lord Nelson being one of the select company. After some preliminaries regarding the life of Nelson, the verger announced in a loud voice as a grand finale: "And at last he was killed by a bullet entering the spinal column of his back." His observation regarding Queen Mary was that "when she died they found Calais wrote on her heart."

St. Paul's, with all its splendor, seems to have taken on the spirit of its commemorial environment, and it in no way makes one homesick for the vineclad cathedrals or abbeys of rural England. Almost in the center of St. Paul's a booth has been erected where you purchase tickets to the crypt, quite as if you were going to a six-penny circus. The crypt is the last resting-place of Wellington and Nelson; in fact, most of the world heroes are buried here, and many artists, among them Sir Joshua Reynolds, and near by him, the great J. M. W. Turner, besides our own Benjamin West.

The Houses of Parliament if seen from the river on a foggy morning present a spectacle such as one sees in dreams but seldom in reality. You have then little concern with its great cost, the fact that it covers eight acres, has hundreds of apartments richly carved and burnished in gold, or that the bell, weighing thirteen tons, is one of the largest in existence; it is enough that it is beautiful.

There are so many delightful trips to be taken on the Thames, that if time is limited it is better to choose the shortest ones—say Greenwich and Chelsea at least. To be sure they are both only districts of London, and Greenwich may be reached by train or Chelsea by 'bus, in half an hour. But to go by boat on a pleasant morning with good company, is nice, since it will likely dislodge from your mind some of the weird impressions made on you by Dickens, for who that has read "Our Mutual Friend" does not associate the Thames with Lizzie Hexam. The Royal Observatory is, of course, the reason for going to Greenwich, where you may see the clock that sets the pace for the world, although it may seem something of an enigma to the novice. The beautiful Grecian Palace with its wonderful terraces along the river further repays one, and is interesting as the residence of Henry VIII, Queen Elizabeth and Queen Anne.

Along the river Chelsea-way are the originals of many of Whistler's etchings, including Battersea Bridge, which was a particular favorite of his. And the interior of the wheelwright's shop, often reproduced, is but a short distance from his Chelsea studio, where he died. Chelsea is full of ghosts of great people! George Eliot spent the last part of her life in a house situated only a little distance from Whistler's. Ellen Terry now occupies a house there, and John Sargent's London studio is in Chelsea.

The newspapers of London are very obliging, for when anything is going forth they announce it very carefully, early the evening before. That is how it came about that the Boy in our party saw the King, which consoled him (the Boy) somewhat for the worn, moth-eaten appearance of the coronation chair—"carnation" as the Boy called it. The King was to leave Charing Cross station at 9 in the morning, so the Boy was under the care and the arm of a policeman. What he expected to see was a chariot of red and gold with a king holding a scepter and wearing a crown. What he saw first an advance guard in high-top boots of shining leather and a helmet hat, on a plainly-caparisoned splendid steed; next, a coach—black and blue where it had met with an accident, but was simply grand, drawn by four black horses, and within the door "keepers of luggage," also in high-top boots and lastly the King of England, dressed as an admiral, bowing slightly as infrequent cheers went up from here and there, and looking very much older and graver than the Boy had pictured him. "Pshaw!" said the Boy when he had passed, "I thought the King of England was jolly."

UNA NIXSON HOPKINS.

CANNON TO SHOOT AIRSHIPS.

It is not generally known that so long ago as the year 1870 a special kind of cannon was invented for firing at balloons.

The designer was a German named Treskow, an army officer, by whom it was offered to Gen. Von Moltke. The latter accepted it, and used it with such good effect that the balloons sent up from Paris, that during one week in November nine of them were brought to earth, each of their occupants as survived their all-too-short transit being made prisoners, to be afterward sent to German fortresses for trial by courtmartial.

The particular balloon-disabling cannon, however, has only to be loaded and fired about once in three minutes, and at an elevation not exceeding 55 degrees. It is therefore, far inferior to the new German gun which has just been designed for use against modern airships, and which is capable of discharging twenty-four shells a minute when tilted at an angle of 70 degrees.

Other nations, too, and more especially France, have been experimenting with similar weapons, some of which, exceedingly light, are mounted, not on ordinary carriages, but on powerful motor cars, in order to enable them more easily to follow up the swift and elusive airships."

The patterns of the new guns naturally vary very considerably, and great secrecy is being observed; but it is known that some of them, at all events, fire a drum-shaped projectile, like the old case shot, but fitted with a time fuse. The bursting charge is placed right in the nose instead of being near the bottom, as it is in modern shells; so that, when the explosion takes place in the air, the large iron bullets, with which its interior is filled, are projected up and down and all around.—Tit-Bits Weekly.

St. Patrick's Day.

FACT AND TRADITION IN CONNECTION WITH IRELAND'S SAINT.

By a Special Contributor.

IT'S the bright-colored picture in the jingle book that rivets the gaze of the child seated on our knee, and as we grown-up youngsters turn the pages of history the romantic personality, the character glowing with life, flashing with activity, makes the same vivid appeal. Preëminently such was St. Patrick, pioneer, priest, patriot.

In just what nursery corner of the globe our little hero prattled baby talk is not known, England, Scotland, France, all contending for honors of parentage. The important point, big with future significance, is the fact that when about 16 the lad was captured by pirates and sold as a slave in the north of Ireland.

There he remained seven years. Learned the natives' habits, language—not a little of their hearts, for, while obeying the instinct of freedom by making his escape at the first opportunity, he carried away with him the germ of that love for Ireland which was to bud and flower into a life purpose of passionate devotion.

After thrilling adventures he reached "the continent;" turned student, scholar, entered the church, and step by step became deacon, priest, bishop.

Of rare mental ability, magnetic to a marked degree, a born leader of men and master of events, the ecclesiastical world and the glory thereof easily lay in the hollow of his hand—had he not outstretched that hand in yearning to the benighted souls in the land of his former servitude.

From the church's viewpoint, the Irish of that day were undeniably "heathen," but by no means ignorant savages. There was a certain barbaric splendor about them—in some of their dwellings, in their weapons of warfare, in their dress and their ornaments of gold, silver, and ivory; the picturesque embodiment of the same romantic spirit that poured itself out in fervent poetry and in a passionate, plaintive music. Finally, the youth of the land were steeped in the philosophy and learning of the Druids, who held religious sway over the entire people.

No easy conquest of untutored minds was the work of that brave missionary, and there was the power behind the throne to reckon with; keen-edged swords of contending doctrine crossed, priest to priest. But St. Patrick had studied in the best schools of France and Italy; soon "the paschal fire on the Hill of Slone burned brighter than the Druidical one on the Hill of Tara," and by a miracle of enthusiasm and persuasive argument Ireland was evangelized.

Before the feeble, blind old saint, great with age, lay down to his well-won rest, he had built 365 churches, with a school by each, established two colleges, and lifted the entire Irish people to a higher, more enlightened civilization, while as a side issue he had Christianized the west of Scotland and the Isle of Man.

But deeper tribute than statistics was the love universally borne him—an affection treasured by the sons of Erin for 1500 years.

"St. Patrick goes with the Irish race the world over, for the true site of his work, the abiding altar that he raised to God, was the heart of the people."

It is only when we understand this intimate, household affection for the man that we can rightly appreciate all those naive legends that have grown out of an idolizing faith that believeth all things.

The legend of St. Patrick and the snakes is almost too shop-worn for our fingering—yet how could one write a biography of Santa Claus without mention of reindeer?

"There's not a mile in Ireland's isle where the dirty vermin musters;
Where'er he put his dear forefoot he murdered them in clusters.
The toads went hop, the frogs went flop, slap dash into the water,
And the beasts committed suicide to save themselves from slaughter.
Nine hundred vipers blue he charmed with sweet discourses,
And dined on them at Killaloo in soups and second courses.'

According to popular tradition, St. Patrick was always preceded by a drum, or led on to victory beating one himself. The momentous day when he climbed the hill to preach his sermon that was to drive away the reptiles, so lustily was the drum beaten that it broke, but happily an angel appeared and mended it—at the critical moment when a large black snake, grinning with impish triumph, came wriggling down the descent toward the horrified band of his followers.

Not only were the snakes driven away, but also was the soil rendered so "obnoxious to snakes" that they never returned. As a test case, in 1831, a certain Irish gentlemen with the national trait of humor highly developed, imported six harmless English snakes and let them loose in his garden. One killed three miles from his place was such a curiosity that the lucky finder exhibited it to a distinguished naturalist as a new, remarkable kind of eel. So great was the general consternation when its true niche in the zoölogical temple of fame was revealed that the Irish gentleman refrained from making public any information he had gained concerning serpents and Irish soil.

There is an old legend—no doubt fondly hugged to an Irishman's conscience—that at the last day of judgment the sons of the Emerald Isle shall be judged by St. Patrick alone. And for many centuries there was pointed out on the island of Lough Derg a cave said to be the entrance to St. Patrick's Purgatory—"and it should be to any one who had courage to go into it as if he had passed through purgatory after death."

Of entirely different nature is the profane legend linking St. Patrick's name with that special delicate privilege permitted the fair sex every leap year.

Shortly after passing the snake exclusion act, St. Patrick met St. Bridget, who brought to him the compliments of certain young ladies in her nunnery because they were debarred the initiative privilege in affairs of the heart—celebacy not then being compulsory unless a special vow had been taken. St. Patrick, duly considering the matter, suggested that the desired privilege should be granted once in seven years.

"Arrah! Pathrick, jewel," cried St. Bridget, "I daurn't go back to the gurls wid such a proposal. Mek it one year in four."

It ended of course in her gaining her woman's way, he gallantly giving her leap year, "the longest one of the lot."

And leap year it must have been then by lucky chance, for St Bridget at once made good by popping the question herself. But as St. Patrick had taken the vow of celebacy, he could only offer the consolation prize of a kiss and a silk dress.

The shamrock has been associated with St. Patrick ever since his early missionary days when he held out a shamrock in his hand as a type of the Trinity.

"Chosen leaf
Of bard and chief,
Old Erin's native shamrock."

Early in the morning of St. Patrick's Day in Ireland, everywhere old women are crying: "Green shamrock! Buy my shamrock!" Eagerly are they bought and worn as proud badges of patriotism, while upon the sleeves of all the children's coats are pinned St. Patrick crosses.

In the beginning of February, wealthy farmers in Ireland brew ale to be drunk on the seventeenth of March—to the accompaniment of cake and pickled salmon. On that morning, a plateful of shamrock is on every table, and after the master and mistress have "drowned it in whisky," the rest of the bottle is sent to the servants for a like ceremony.

On this joyful day, it was a custom of the old village inns to furnish every guest with a pot of beer, oaten bread, and a piece of fish. If there was no inn in the hamlet, the largest cabin was selected, poles put up from one end to the other of the room, and a table board formed from doors unhinged from the other cabins. In this case every merrymaker furnished his own beer and fish.

There is no apparent connection between St. Patrick and the flood of biblical narrative, but it is traditionally claimed that it was on March 17 that Noah and his family went into the ark—an amusing coincidence when we consider the proverbial bad weather of the day we celebrate.

MAY C. RINGWALT.

AT FISHERMAN'S COVE.

Oh, there is an hour at Fisherman's Cove,
When quiet lies the sea,
And the tiny waves like homing gulls
Come softly in to me;
Far out across the vast expanse
The night comes swift and deep,
And the sun goes down, as I wave my hand,
Into the Ocean of Sleep.

Then out of the mists, o'er the sunset sea,
Come gently the water sprites,
And they dance and they sing and twist and twirl—
Oh, nothing their play affrights,
'Till the sun's last rays aslant on the sky
Fade out as the day is done;
Then suddenly under my very eyes
They vanish one by one.

But hastening away they failed to take note
Of the beauty they left behind,
For where they had danced on the blue baby wave
Were colors of every kind;
I loved in my heart the lavender crests
Of the purpled heaving swells;
And ever the gold on the flecks of foam
A tale of the daylight tells.

See! the evening is come in place of day,
And the stars are again in the sky,
The gray old cliffs stand as sentinels bold
For a world that will sleep by and by;
And there near the hut at Fisherman's Cove
The fishermen mend their nets,
And a tiny breeze at play on the shore
The strings of the meshes frets.

Then this is the hour of all the day
When peace lies nearest the heart
When earth and sky and sea combine
A feeling of rest to impart;
And this is the place that I love the best
In this hour dearest to me,
On the rocky shore at Fisherman's Cove
Near Clifton-by-the-Sea.

EDITH ROSALIE HURST.

VEST POCKET PHILOSOPHY.

Every man knows of a job paying thrice as well as his own that he could fill far better than its present incumbent.

It is an interesting experiment to go up to one of those weak chaps said to be incapable of saying no, and ask him for the loan of a tenner.

Life, ladies, is mostly a matter of praying for a husband and then regretting girlhood's gaieties.

You can easily flatter a man by telling him he can't be easily flattered.

An Indian Heroine.

How Catherine Saved the Fort at Old Detroit.

By a Special Contributor.

DOWN in front of old Fort Detroit the bright blue river sparkled and rippled in fragmentary waves. Across its half-mile of expanse the tiny houses of the Canadians huddled like snow-white doves. On every side the eye was met with the tender greenness and budding freshness of forest trees. Here and there the smoke from some Indian wagwam rose in curling spiral rings, melting, and disappearing in the clear spring air.

Late on the afternoon of the 5th of May, 1763, Monsieur St. Aubin, one of the principal and most respected of the Canadian settlers, stood upon the water bastion of the fort idly watching the greedy river lapping its very feet, and at the same time keeping an anxious lookout over its dancing waters, where every once in a while the bright silver scales of some small fish—pursued by a larger—glittered for an instant in the sunlight.

The Canadian had allowed his wife to cross over to the Ottawa camp that afternoon for a supply of maple sugar and venison. But she should have returned long ago. He chided himself for having consented to her putting herself in the power of the fickle Indians, even though they had vowed eternal friendship to the French and Canadians.

At last a deeply-laden canoe was seen putting off from the eastern shore, and as it approached, the watcher was rejoiced to see it contained Madame St. Aubin, her Indian paddler, and a great pile of venison.

As he accompanied his wife to their abode, St. Aubin asked in French:

"What makes thee so late? Surely, thou shouldst have been back before this."

"I saw in the camp of the Ottawas that which made me fear for the safety of the fort, and I remained to learn more."

"Well, what didst thou see?"

"I saw many of the warriors filing off the muzzles of their guns, making them much shorter. Dost thou not think that strange?"

"Ventrebleu! They are planning some new deviltry."

"And their manner to me was strange past explaining. If ever in my life I saw guilt, then I saw it in the faces of those Indians."

The blacksmith, who happened to be standing by, overhearing these remarks, here put in:

"And many of the Indians have visited my shop of late and tried to obtain files and saws; but when they refused to tell why they wanted them, I would not let them have them."

"These circumstances mean more than we think. I, also, have noticed a strange unrest among the Indians of late. I am going to warn the commandant to be upon his guard," said M. Gouin, an old and much-respected settler.

So down the narrow streets of the old fort he hurried, past its small, closely-built houses, till he came to Maj. Gladwin's quarters. He brushed past the sentinel and rushed into the commandant's room, where he soon told all he had heard.

Maj. Gladwin listened quietly till M. Gouin had finished, then, with a laugh, said:

"You Canadians are always hearing strange tales, and alarm yourselves needlessly at bugaboos; but as for me, I care just that," snapping his fingers, "for all the Indians encamped about here."

"Mais, Monsieur, hast thou taken to account how many have come to the settlement? The Pottawattomies, Wyandots and Ottawas have encamped right in our midst, while many other smaller tribes are not far away. What mean all these Indians?"

"Nothing more than that they like to feast at our expense. Not a day passes but swarms of them come begging for anything we will give them. So trouble me not with such idle tales," said Gladwin, dismissing him.

As M. Gouin walked away, he shook his head in disapproval. Though he knew that the Indians, when sober, pretended great friendship for the French, and Canadians as well, yet, when he thought of them as masters of the fort, and having free access to the large store of liquor, he shuddered.

On the same side of the river and a little below the fort lay the Pottawattomie village. In it lived an Ojibway girl of exceptional beauty. Slim and graceful as a young sapling, and with features unusually good for an Indian. Her thick blue-black hair was worn in two great braids over her shoulders. Her round, copper-colored arms were ornamented with silver bracelets, and her exquisitely-embroidered moccasins covered feet both slim and small. Among the officers of the fort she was called "Catherine," as many could not pronounce her Indian name.

Early on the afternoon of the 6th of May, Catherine softly lifted the flap of her lodge door, hesitated an instant, then stole out. She looked to the right and left, seeing the wigwams standing about silent and deserted. All the warriors had gone to Pontiac's council, and the young squaws were away in the forest hunting faggots. Here and there was a fire tended by some old squaw whose withered, toothless face turned upon her, and whose glittering, bead-like eyes peered malevolently as she passed. Groups of naked, wild little Indian children, interspersed with half-starved dogs, tumbled over each other in rough play.

But Catherine saw none of these, for she walked with a downcast head and eyes, that though they rested upon the soft spring turf, took no note of the delicate pink and white flowers that lifted their dainty heads at her very feet, and were wont to charm her. Light as a fawn was her tread as she stole through the intricacies of the forest, till reaching a great tree, lately fallen, she climbed upon its trunk and sat for a long time in a deep study, then suddenly flung herself down upon it, her face hidden in her arms.

There was a deathly stillness in the forest, broken only by the not unmusical voice of some home-faring crow, and the tap-tap of a red-headed woodpecker challenging the timid but inquisitive insects hidden safely under the tree bark to come out and see their visitor.

At long intervals the faint sound of an Indian war drum booming defiance and derision could be distinguished. Hearing this sound, Catherine shuddered, and again resumed the struggle in her mind.

Should she warn the English, or not? Dare she do so? To be discovered meant nothing short of death. But it was a horrible plot that Pontiac had laid. And she was much attached to the English because of their kindness to her. When she thought of the ruddy cheeks and bright blue eyes of the officers in their gay red coats, who good-naturedly chaffed her on her visits to the fort; then pictured how they would look after the massacre, she whispered in the Indian tongue: "No, no, I cannot see them murdered. I must tell. I must, even if I myself am killed for it."

At last she sat up and began making her plans. She knew she must go to the fort while the warriors were away from camp; for the old squaws, suspicious though they might be, would not seek to stop her.

Silently she returned to her lodge, and picking up a pair of beautifully-embroidered moccasins which she had made for Maj. Gladwin, at his request, hurried to the fort.

She avoided the forest path used by the Indians, for she was resolved not to be stopped. Carefully pushing aside the bushes and briers that with their thorny arms sought to detain her, she stole along. Her dainty moccasined feet skimming over the ground made scarcely a sound. Passing out of the forest, she soon reached the tiny houses of the Canadians, each set in its garden and small orchard.

As she passed the St. Aubin house, Madame St. Aubin, who was resting her plump arms on the top of her picket fence while talking to her gossip and neighbor, said:

"Mon Dieu! there goes another of them. I cannot understand why the English make so much of that girl. As for me, I trust none of them. They are all alike. Snakes, ready to strike at a moment's notice."

When Catherine reached the main entrance to the fort, the sentinel, knowing her, at once allowed her to enter. She hastened through the narrow streets till, reaching Gladwin's quarters, she was quickly admitted.

"Oh, 'tis you, Catherine," said the commandant good-naturedly. "I suppose you have brought me the moccasins, have you not?"

She silently handed them to him.

"Good, very good," said he, admiring the embroidery of porcupine quills. "You should be well paid for these. What is your price?"

The young Indian girl slowly shook her head.

"Catherine wants no pay," she at last said in broken French and Indian.

Gladwin glanced up quickly.

"How now, no pay? 'Tis strange talk for an Indian."

She raised her eyes to his beseechingly, and seemed about to reply, then suddenly dropped them again.

"You have done this work so well, my girl," said Gladwin, "I want you to take the rest of this elkskin and make me another pair of moccasins. See that no harm comes to the skin, for I value it highly. As pay for your work I will send rations to your lodge."

Catherine seemed confused. She put out her hand to take the elkskin, but withdrew it.

"Do you not wish to make the moccasins for me?" asked the commandant.

"Yes, Catherine will make them," she at last replied, accepting the skin.

Taking a step or two toward the door, she turned and regarded Gladwin earnestly. There was a something in her eyes he could not understand. Several times she seemed on the point of speaking, but as often stopped herself.

When she at last left the room Gladwin turned again to his interrupted writing, but could not concentrate his thoughts upon his work.

"I wonder what that girl has on her mind," he at last exclaimed. After a moment of thought he went to the sentinel at his door.

"Where did Catherine go after she left here?" he asked.

"'Twas but now I saw her lingering outside," the man replied.

"Go and bring her to me at once."

When the girl again appeared, Gladwin took her by the hand and gently led her to his office.

"Catherine, have I not always been kind to you?" he asked.

She nodded.

"Then why do you act so strangely? What have you on your mind?"

The girl pressed her tightly-clasped hands to her bosom and looked down. Still she did not speak.

"Why did you not want to take the elkskin?" he insisted.

"Because you think much of it, and Catherine cannot bring it back."

"But why? There is another reason, Catherine."

After a moment of silence the girl looked round the room, and seeing they were alone, stole close to Gladwin and whispered:

"If I tell you will you promise not to betray me?"

"Yes, I promise; I will see no harm comes to you."

Brokenly, and in a low voice she began:

"Tomorrow Pontiac with sixty of his warriors will come to the fort. Under their blankets they will carry guns with their muzzles shortened. Pontiac will ask to hold a council, and after his speech will offer a peace belt, holding it in the wrong position. This will be the signal for them to spring up and kill the officers, while the Indians in the street will kill the garrison. All the English will be killed."

"How about the French?" calmly inquired the commandant.

"Not a French scalp will be raised. All will be spared," she answered.

"I thought as much. Truly a devilish plot," exclaimed Gladwin, "and quite worthy this treacherous savage, Pontiac."

He studied a moment, then:

"Go back to your camp, Catherine; they shall never know who gave the information. Or"—seeing she hesitated—"you may cast in your lot with us and remain at the fort for good."

But she shook her head, saying:

"No, Catherine must go to her people."

When she had gone, Gladwin called several of his officers, telling them what he had heard. They decided among themselves to keep the information secret for a time, and make every preparation for their defense. Half the garrison was ordered under arms, and all the officers made ready to spend the night upon the ramparts. Gladwin feared the Indians might attack them that night instead of waiting to follow their original plan.

The form of the fort was almost square, with a wooden bastion at each corner upon which were mounted two six-pounders, a three-pounder and several mortars. Inside the palisades, which were twenty-five feet high, besides the soldiers' barracks and a small church, were packed closely together about 100 small wooden houses with roofs thatched with straw or bark, all highly inflammable. Above the main entrance to the fort a block house was built.

To defend all this from several hundred savages was a garrison of but 120 men, regulars and provincial rangers, with forty fur traders and engagés. But to assist them were anchored in the river two armed vessels, a schooner named the Gladwin, carrying six guns, and a sloop named the Beaver, with ten guns.

To another, the task would seem almost an impossible one. But Maj. Henry Gladwin's stout heart did not fail him. During that night he was everywhere. He paced the one wide street just within the palisades, called the "chemin du ronde," keeping a careful and anxious watch. The sentinels, who had not been told the reason, wondered why he personally inspected their posts so constantly, and why their numbers were doubled.

But the night of anxiety passed away, and with the dawn numbers of canoes deeply laden with Indians were seen crossing over to the western shore. Soon the common behind the fort was alive with them. Squaws with their blankets wrapped closely about them, and wild-eyed Indian children whose naked bodies rubbed with bear's grease shone and glistened in the morning sun.

The warriors, after scowling at the tall palisades, entered the gate, for Gladwin had made his plans and was ready for them. Pontiac and his sixty chieftains were admitted without parley at 10 o'clock. They were all wrapped closely in gay-colored blankets, their faces painted in vermilion and yellow ochre. Pontiac striding at their head started when he had passed the gateway, for on every side stood ranks of watchful soldiers, while the engagés of the fur traders waited, arms in hand, at the street corners.

But Pontiac, an adept in the art of subterfuge, did not betray by a sign his suspicions. Looking neither to the right nor left, he hurried into the council house, where he and his warriors seated themselves upon the mats laid for them. But he must have noticed that every Englishman wore his sword and pistols.

"Why," he asked, "do I see so many of my father's young men standing in the street with their guns?"

"To keep them perfect in their exercise," answered Gladwin.

Then Pontiac, holding in his hand the wampum belt that was to give the signal, addressed the commandant. He began by professing great love for the English, and said he had come to smoke the pipe of peace. Suddenly he lifted the wampum belt as if to give the signal, when Gladwin made a sign, and from without were heard the clash of arms and a drum sounding the charge. At the same time the commandant and all his officers drew their swords half-way from their scabbards.

At this, Pontiac stood for a moment like a detected criminal, then delivered the belt in the usual way.

After a pause Gladwin made reply to him. He promised friendship to the Indians as long as they should merit it, but threatened punishment should they deserve it.

The council then broke up, and the gates of the fort were flung open, while the great but treacherous war chief stalked out at the head of his braves. Baffled and chagrined, he returned to his village, where his rage was so terrible that none dared approach him.

In fear and trembling Catherine was awaiting in her lodge the return of the warriors. "Would their plot work successfully?" she wondered. "Or had her warning saved the occupants of the fort?"

Late that same afternoon Pontiac sent six of his warriors to the fort to demand the name of the informer. Maj. Gladwin refused to give it, but at length admitted it was an Indian. Then Pontiac made inquiries through the Indian camps, and at last heard of Catherine's visit to the fort. He had the girl brought to his lodge, a small, oven-shaped hut, built of rushes and bark, and stood a moment regarding her. His snake-like eyes shot glances of malignant hate upon her. Then in the Chippewa tongue he asked:

"Were you at the fort yesterday?"

"Yes," she answered in a trembling voice, looking down at the toe of her moccasin.

"Why?"

"To take some moccasins to the commandant."

"So you gave him warning, did you?"

She made no reply.

"We will make you talk," said Pontiac. Then snatching up a stick, he knocked her down with it.

"Kill her, kill her!" shouted the bloodthirsty warriors.

Great New York

March 15,

while the fierce
with their sticks.
"Why did you
After the cruel
could scarcely ris
"Why," insisted
ple?"
"The English ha
keeps a warm spot
"Kill her, burn
"Take her out
"Do with her as y
Exulting and lee
toothless hags dra
where she was left
darkness. For wou
As soon as darkn
to the palisades so
punished informers.
First a tall stake
some of the squaws
ers of their number
stood with stoical in
Soon squaws stagg
which they built u
which they had bo
piled higher, but not
ment by a too speedy
soon a tiny curl of sm
smell of burning pin
The delicate outline
in the sky, where here
of some far-away sta
of a whippoorwill w
balmy spring air gentl
and a crackling of burn
grew, and crept higher
tongues the dry wood
At last she strained
her head and looked
demons dancing and y
that no help or pity co
an agonizing and beseec
sades. Though she saw
"Volunteers to rescue
win.
"Here!" and "here!"
Suddenly the big gate
the clash of arms and
appeared in the midst o
of soldiers. Their coats
and their bayonets glitte
most among them scatte
Catherine.
Seeing their number, t
in fury at being balked o
carried into the fort, whe
following months of the

WOUNDED H
An astounding surgical
Sultan in the German Med
person who attempted suic
was taken out and sewn u
from hospital six weeks la
Prof. Sultan gives the fol
lon, which is believed to
"On June 23 last the
years old, fired at his heart
ver. Examination showed
hole in the heart through
mad. Late in the evening
hours after the shooting,
made an incision in the ste
"As soon as the cardial sa
ity of dark blood oozed for
low for its entire length, wa
the frontal side appeared onl
dth of a lentil, but as soon
ward the right there appeare
ged edges about half a cen
three stitches of fine silk thre
were neatly joined, while for
was made at the extravasation
"To hold the strongly beatin
e progress required considera
heart was turned to the right
the pulse was diminished unti
but when the heart was turne
became normal. After all the
from the sac the entrance hole
hole, and it was immediately
the chest incision had been rep
became entirely normal."—[Be
Sun Mail.

A FASHION
"Here's a curiosity I have in
old a haberdasher. "Seven
cents. How's that for high?"
The article was strange to
kind, of paper, made in seven i
"It looks good, eh?" the habe
closely simulates linen closely, d
when number one gets soiled,
when number two presents itse
view, to view.
"Of course such a cheap toilet
is in this rich land of ours. It
economy, where youths work for
order to learn languages. A you
can keep himself, on $3 a week in
London. Is he to be blamed then,
when one of these remarkable pa
The patron, a deacon, took out
'I'll take one,' he said sudden
at last. What I save on laund
added to the missionary fund."

byterians are hoping that Bird will show a return to form in the short sprint and surprise the Pomonans.
Mills of Whittier and Carver of Oc- which won the interscholastic championship of Southern California last Saturday by defeating Whittier High, on the Occidental College grounds, is

Charge Your Own Batteries
Complete outfit $35.00. We also re-

PIERCE
W. E. BUSH, So. Cal. Agency.

FEAR FOUL PLAY.
New York City.
Hotel Ingraham
A distinctive hotel, offering comfort rather than display. Luxurious, exclusive. Close in, both in quiet and

while the fierce old squaws danced around, hitting her with their sticks.

"Why did you warn the redcoats?" resumed Pontiac. After the cruel treatment she had received, Catherine could scarcely rise to her feet.

"Why," insisted Pontiac, "did you betray your people?"

"The English have been kind to Catherine. Catherine keeps a warm spot in her heart for them."

"Kill her, burn her!" shouted the implacable squaws.

"Take her out of my sight," thundered Pontiac. "Do with her as you will."

Exulting and leering at their helpless victim, the toothless hags dragged her away to one of their lodges where she was left tightly bound to await the coming darkness. For would she not make a fine torch?"

As soon as darkness set in, the squaws took her close to the palisades so the English should see how they punished informers.

First a tall stake was driven into the ground, then some of the squaws started out to cut wood, while others of their number jeered and tormented the girl, who stood with stoical indifference to her fate.

Soon squaws staggered back under great loads of fuel, which they built up round the base of the stake, to which they had bound their victim. The wood was piled higher, but not high enough to cut off the enjoyment by a too speedy ending. A torch was applied, and soon a tiny curl of smoke was seen, and a faint resinous smell of burning pine filled the still night air.

The delicate outlines of a slim young moon were seen in the sky, where here and there twinkled the bright eye of some far-away star. In the forest near by the voice of a whippoorwill was heard complaining. The soft balmy spring air gently blew the fire beneath Catherine, and a crackling of burning wood was heard. The flames grew, and crept higher, licking with their red insatiable tongues the dry wood about the victim's feet.

At last she strained at her cruel bonds, then turned her head and looked upon the fierce circle of bronze demons dancing and yelling about her. As if realizing that no help or pity could proceed from them, she cast a agonizing and beseeching look at the top of the palisades. Though she saw no one, soldiers were watching.

"Volunteers to rescue the Indian girl!" shouted Gladwin.

"Here!" and "here!" his men answered back.

Suddenly the big gate of the fort burst open, and with the clash of arms and the rush of a whirlwind there appeared in the midst of the startled squaws a number of soldiers. Their coats vied with the red of the flames, and their bayonets glittered in the firelight, as the foremost among them scattered the brands and freed poor Catherine.

Seeing their number, the squaws scattered, screeching in fury at being balked of their prey, whom the soldiers carried into the fort, where she remained for the fifteen following months of the siege.

FLORENCE E. BROOKS.

WOUNDED HEART SEWN UP.

An astounding surgical operation is reported by Prof. Sultan in the German Medical Weekly. The heart of a man who attempted suicide and fired a bullet into it was taken out and sewn up and the patient discharged from hospital six weeks later absolutely cured.

Prof. Sultan gives the following account of the operation, which is believed to be without parallel:

"On June 23 last the patient, a cabinet-maker, 38 years old, fired at his heart with a small-caliber revolver. Examination showed a small powder-blackened hole in the heart through which hardly any blood issued. Late in the evening of the second day, thirty hours after the shooting, we decided to operate, and made an incision in the sternum.

"As soon as the cardial sac was opened a great quantity of dark blood oozed forth. The heart, lying quite bare for its entire length, was carefully lifted up. Upon the frontal side appeared only a small extravasation the size of a lentil, but as soon as the heart was turned toward the right there appeared a small wound with ragged edges about half a centimeter in diameter. With three stitches of fine silk thread the edges of the wound were neatly joined, while for safety's sake another seam was made at the extravasation.

"To hold the strongly beating heart while sewing was a progress required considerable force. Every time the heart was turned to the right in order to make a stitch the pulse was diminished until it was scarcely audible, but when the heart was turned round the beats again became normal. After all the blood had been drained from the sac the entrance hole of the bullet became visible, and it was immediately closed by catgut. When the chest incision had been repaired breathing and pulse became entirely normal."—[Berlin Correspondence London Mail.

A FASHION NOTE.

"There's a curiosity I have imported from Germany," said a haberdasher. "Seven shirts in one—price, 25 cents. How's that for high?"

The article was strange to see—a dickey, or false front, of paper, made in seven layers, like a calendar.

"It looks good, eh?" the haberdasher went on. "The paper simulates linen closely, doesn't it? As soon as layer number one gets soiled, you just tear it off and layer number two presents itself, white as the virgin paper, to view.

"Of course such a cheap toilet makeshift would not do in this rich land of ours. It is for England, France, Germany, where youths work for practically nothing in order to learn languages. A young German will work, and keep himself, on $3 a week in London till he learns English. Is he to be blamed then, if, while learning, he wears one of these remarkable paper shirts?"

The person, a deacon, took out his purse again.

"I'll take one," he said suddenly. "I'll wear it during Lent. What I save on laundry bills shall be contributed to the missionary fund."

A Modern Navy.

ITS EVOLUTION AND USE AS SEEN BY A NAVAL MAN.

By a Special Contributor.

ONE of the very first arts of which history gives us any authentic record is that of shipbuilding. Deity Himself was the architect of the ark, and to this day the lines of our safest, most commodious and best cargo carriers do not differ materially from those of that ancient craft.

The world, as it was first known, bordered the Mediterranean Sea, and it has ever been an axiom that to be of strength a nation must possess a seacoast. Powerful as is Russia, she is seriously handicapped by her lack of seacoast, and conversely Great Britain is second to none in power, and she is all seacoast, and her great dependencies, India and Australia, are much the same. The United States comes next, with her vast mileage on the Atlantic, the Pacific and the Great Lakes.

The demands of trade, of barter and sale increased with the growing population of those eastern shores till they became such a tax on the means of transportation that they were not equal to the necessities of the case. Horses, camels, donkeys and human beings were the beasts of burden. They were costly to obtain in the first instance, they were costly to maintain, and they were subject to accident, sickness and death. Naturally, living on the shores of a great sea, boats came into use; doubtless they were at first pleasure craft only, then fishermen's boats, and it could not have been long till cargo boats came into use loaded with grain and commodities of such sorts as were produced there.

Never in the history of mankind has there been a time when evil-minded persons would not seize and appropriate to their own use the results of the labors of others, and cargoes afloat are the concentrated results of labors in the soil, in mines, workshops and all the varied industries in which men have seen fit to engage.

The eyes of these marauders glistened and their mouths watered as they saw vessels put out for passage, laden with rich cargoes, and they too put to sea with the intention to swoop down on the merchant and spoil him of his wares. Sometimes they succeeded; sometimes it was the spoiler who was spoiled, and the merchantman came to port with a fierce glee on his face, for the corpses of the pirates hung at his yardarm, a gruesome warning to evil-doers of the same kidney.

For their better protection, merchants got to going in company. There was nothing to prevent pirates from doing the same thing, and they did. Finally ships which were filled with fighting men and fitted with fighting material were hired to go along, as a protection to the cargo ships—and there you have the germ of a navy.

Capital has always been conservative; it never goes to war on its own account, and is rarely willing to be spent where it cannot see an increase of itself. The merchants of Venice when in the heydey of its power were the most enterprising and the richest in the world, and the shrewdest, and it was not long until they had saddled the cost of the guard ships onto the state, and there it has been from that day to this.

From being a protection to the merchant ships of Venice its guard ships saw their opportunity and turned marauders themselves on the ships of Rome and other maritime nations, till in self-protection those nations were forced to build and equip guardships—and naval wars were inaugurated.

These early men-of-war were merely open boats, rarely more than thirty or forty feet long, and depended on oarsmen to propel them through the water. These rowers were slaves always. Sometimes they had had been purchased, often they were men captured in war, and sometimes they were criminals condemned for punishment to serve in the galleys. Their life was something dreadful. It was expected that they would be cruelly treated and worked to death; men were plenty and hearts were as hard as adamant. Incredible as it may seem, these vessels were continued down to within a hundred years of the present time. I have seen several of them in the navy yard at Toulon, France, discarded now.

From the open boat, stealthily and with quaking dread, creeping close to shore, armed with half a hundred fierce, bloodthirsty pirates, it was a long, weary and expensive cycle of centuries to the close of the seventeenth century, where we stand face to face with the great ships-of-the-line carrying a hundred and more guns and more than a thousand men; a vessel with capacity for storage of provisions, water, clothing and fighting material for a year at sea; with strength to defy the fury of ocean at its worst; a little world of its own, and as a fighting unit irresistible except to vessels of its own class. The tremendous crews were then, as now, not so much to work the ship, huge as it must have been, but to man the batteries, to take the place of those put out of action by the casualties of the fight, for the guns must be worked by able men or the cause is lost. The losses in battle between those old-fashioned ships was something appalling. At the Battle of Trafalgar, one discharge from Nelson's ship into that of the French admiral put 400 men out of service.

But after all the dreadful fighting that men-of-war have done and the victories of war which they have gained (and they are not to be valued lightly,) their victories of peace have been of inestimable value to the world. The United States has just put out of service, within the last three months, a splendid old-fashioned man-of-war, the Saratoga. Built for a fighter, always manned and equipped for battle, yet there has never been fired from her guns an angry shot. For more than half a century she has gone up and down the earth, carrying diplomats and scientists, men whose achievements for good in their particular realm will last as long as the world lasts. Oh yes, peace has its victories quite as much as war. The name of Lieut. Maury, of Dr. Kane, of Commodore Perry and of Lieut. Wilkes will always rank with Nelson and Farragut, wth Dewey and Evans.

In the year 1814 Robert Fulton built the first steam-propelled warship, and its advent into the navies of the world created a tremendous sensation. Heretofore all on board had been seamen. A new class of men now came onto the decks—steam men; but still sails were largely depended on until within the last few years they have been discarded altogether in the best and strongest ships of war, and steam alone is the propelling power. Not one of the great battleships which are coming to the Pacific Coast under Admiral Evans is a sailing ship.

So, too, there has been a stupendous change in the ordnance, as between the old-time battleship and that of the present time. Then the guns were a multitude, into the hundreds, and of small caliber and weak penetration. Actions were fought at close quarters, from a few hundred yards to so close that the men serving the guns of the opposing ships were actually in each other's way. Now a modern battle is fought with a few guns of amazing size and force, and it is rare that the ships get nearer each other than half a mile.

I don't know who is the author of the saying: "In time of peace, prepare for war," but it is as true and valuable an axiom as ever was uttered. Owing to her isolated position, the United States has heretofore had but little to fear from the ships of other nations. In our early history, by the time sailing vessels got over seas to our shores their supplies of provisions and water were perilously near the end, and when steam vessels came onto the scene the space for a coal supply for so long a voyage had to be satisfactorily solved, and to tell the truth, that has not been done yet. The fleet coming to our shores at the present time is only kept alive at a frightful cost, and, were it war time, at a great risk to the sailing ships which must move with it with supplies.

As our old frigates Constitution and Constellation were never equaled in any maneuver or action, so our modern battleships Alabama, California, Rhode Island, Kearsarge and others of that class are not second to anything of their kind afloat.

Many of the readers of The Times will have the opportunity to see them in a few weeks, and when you do go aboard it would be a gracious and kindly thing to express your appreciation to the officers whom you meet—appreciation of what you see and learn.

After all, the question naturally comes to the mind of many thinking people: "What good are they in time of peace?" One thing, they are actually a part of the United States, no matter where in the world they may happen to be. Whenever a citizen of this country may choose to go, he may be certain that the flag of his country, backed by the cannon of a man-of-war, will protect him in any lawful enterprise or act in which he cares to engage. The education given the officers of the navy at Annapolis qualifies them as well to be surveyors, and they are almost continually making charts of harbors, of ocean currents and of winds. They observe the sun, the moon and the other celestial bodies and make record of their observations for the use of the public. They survey rivers, peaks and mountain chains. The Arctic seas and the Antarctic have been charted by officers of the navy. They gather the fruits and flowers, the seeds and roots of foreign varieties of plants for use of the people at home. They manage the fish-commission steamers. They have in charge all the lighthouses on our coasts, rivers and lakes. They are teachers in schools and colleges. No, indeed, the navy is by no means an ornamental and useless appendage of the government, but in times of peace is always doing a vast and useful work.

In time of war they fight for you and me. Yes, they fight. The pages of history record no more splendid achievements than stand to the credit of the officers and men of the United States Navy. The names of John Paul Jones, Stephen Decatur, Isaac Hull, Oliver Hazard Perry, Edward Preble and James Lawrence of the old navy, and of Farragut and Porter and Foote and Cushing and Worden, of Dewey and Sampson and Evans of our own time—these stars will shine in the firmament of our history forever. They were zealous in the performance of duty, obedient to authority, honorable in word and deed; they scorned an untruth; they were faithful to their trusts, and when the hour of trial came they shrank not, but taking their lives in their hands, endured suffering and death that you and I might possess this fair land in peace. Their eminence was not the result of luck or accident; it was hard labor and surpassing love of country that placed them on the heights.

STANLEY DU BOIS.

A HAPPY THOUGHT.

Norah, the "green" cook, poked her head in at the dining-room door.

"Please, ma'am," she asked, "an' how will I be knowin' when the puddin' is cooked?"

"Stick a knife into it," said her mistress, recalling the cook-book instructions. "If the knife comes out clean, the pudding is ready to serve."

"Yes, ma'am."

"And, oh, Nora!" The mistress had had an afterthought. "If the knife does come out clean, you might stick all the rest of the knives into the pudding."—[Everybody's Magazine.

Artificial Diamonds.

SCIENTISTS HAVE BEEN TRYING TO SOLVE NATURE'S SECRETS.

From London Answers.

WHAT is a diamond? Why, nothing but the crystallized form of carbon, which is one of the commonest elements in existence. The burnt cork with which the nigger minstrel blackens his face, the lead pencil used to write this article, the lump of sugar you put in your tea—all these are practically pure carbon.

Then why all this fuss about making diamonds? Why these sealed formulae, why these thousands of pounds spent in experiments, why these hugely expensive lawsuits, which have filled the papers, and been the talk of the town for weeks past?

The reason is this. Although science knows roughly how nature has changed carbon to diamonds, yet men of science find the utmost difficulty in copying her methods; and although real diamonds have undoubtedly been made by man, yet the gems produced hitherto are so tiny as to be without commercial value.

Chemists have been hot on the track of the artificial diamond for eighty years past. In 1828 Gannal made experiments with a mixture of carburet of sulphur and phosphorous. One day he found in the bottom of his retort a number of little sparkling stones. "Eureka!" he cried. "I have solved the problem!" Alas! when he came to analyze his "diamonds" he found they were but morsels of glass melted away from his test tubes.

To manufacture a perfect diamond, intense heat is essential, combined with enormous pressure. When the electric arc was discovered, with its blinding radiance and furious heat, a French scientist named Despretz made experiments with pure charcoal, and produced little crystals so hard that they would cut rubies. He reported to the French Academy that he had succeeded in manufacturing real diamonds. But the famous M. Berthelot conclusively proved that Despretz was wrong.

A little later an Englishman appeared in the chemical-diamond field. This was Mr. Marsden, whose experiments had a most curious result. He produced crystals so hard that they would actually cut diamonds! It was a pity he did not realize the value of his accidental discovery. These crystals, now known as carborundum, are manufactured by the ton at Niagara, and have become an extremely valuable article of commerce. For instance, they have superseded the black diamond in the business of making drills for rock boring.

At last came the marvelous experiments of M. Moissan. Aware of the terrific heat required to melt properly that most recalcitrant of substances, carbon, he devised a novel form of electric furnace. It was made of hollowed blocks of limestone, and, by means of a hugely powerful electric arc, he secured temperatures of over 4000 degrees. Heat like this has never before existed on the surface of the earth. It approaches the temperature of that center of heat, the sun. When this oven was fully heated, pure white flames burst out upon each side, with a radiance so intolerable that it would have blinded the operator had he not protected his eyes with special glasses.

Moissan introduced another novelty into his experiments. He used molten iron as a solvent for his charcoal. Melting the iron in his furnace, and allowing it to take up as much carbon as it would, he then plunged the crucible of white-hot metal into a bath of boiling lead. This cooled the crust of the iron, leaving the interior still molten. Now, iron, in cooling, contracts considerably. Thus, the inner part of the molten mass was subjected to a pressure unattainable by mechanical means.

When the iron at last cooled, Moissan dissolved it away with acids. The result was a number of tiny crystals, which, when tested, proved actually to be diamonds equal in quality to those dug from the depths of De Beers.

Then, if the problem be solved, you ask, what need for all this present hubbub? The cause is this: The largest of Moissan's diamonds was only one-fiftieth of an inch in diameter, and the cost of its manufacture was probably 500 times greater than the sum for which you could have bought a natural diamond of the same size in a jeweler's shop.

Lemoine's claim is to produce artificial diamonds of marketable size. The world at large will be vastly interested to know whether this claim can be substantiated.

Sir William Crookes, one of our own greatest scientists, has made diamonds, but, as he himself says, it is impossible to produce stones of a commercial value. His method is similar to that of Moissan's. A quantity of iron is packed into a carbon crucible with some pure charcoal, and then heated to an exceedingly high temperature in an electric furnace. The mixture of melted iron and charcoal is then poured out in thin streams into water. The outside of the melted iron hardens at once, and this skin exerts an immense pressure on the molten interior, causing it to form into liquid globules. These globules, in cooling, crystallize, and form diamonds—real diamonds, but very small.

With other precious stones, Sir William has been more successful, having manufactured rubies which have been valued at £10 each.

As long ago as 1879, Mr. MacTear of Glasgow, working upon a scientific theory, produced a crystallized substance, in appearance so similar to diamond dust that even experts were deceived. Indeed, a portion of it was hard enough to cut diamonds—an infallible test of the genuineness of the stone. Mr. MacTear submitted his process to several scientists, one of whom pointed out its fallibility.

Dr. C. V. Burton, a Cambridge scientist, improved greatly on Moissan's method, which required the application of a very high pressure. This Dr. Burton's process avoided. He manufactured hundreds of gems, which, though very small, were perfectly transparent. Even through a microscope they were difficult to see. This process involved the employment of a molten alloy of lead, with about 1 per cent. of calcium, holding in solution a proportion of carbon. Dr. Burton is of the opinion that his experiments have a scientific rather than a commercial interest.

So far, the insuperable difficulty has not been in the making of diamonds, but in producing them of such a size as to be of a marketable value.

At an Irish Fair.

LITTLE COMEDIES ENACTED IN BUSINESS TRANSACTIONS.

From Pall Mall Gazette.

IF a stranger in Ireland wished to study the national character in some of its richest and raciest features he could not do better than attend some of the fairs—and for preference those in which horses are the staple commodity—which are being constantly held in all kinds of convenient and inconvenient places. They are an indispensable element in the pastoral and agricultural life of a country which is a fruitful mother of flocks and herds. Cattle and horses have from time immemorial represented an important portion of the national wealth, and it is only natural that the great marts of exchange should absorb a great deal of the countryman's attention and bring into play some very strongly-marked characteristics. On the fair green the peasant appears in a role which he has created for himself. In the shrewd, humorous bargainer one would have difficulty in recognizing the melancholy dreamer so dear to the poet's perfervid imagination. His pose is not one thrust upon him by poet or preacher or politician. He may indulge in dreams at times, and undoubtedly there is something of the mystic in the typical Celtic Irishman, but when he goes out to sell a horse and to match his wits against all the diabolical ingenuity of the whole race of horse dealers, like a wise man he leaves his dreams and his mysticism at home. At all other public gatherings and celebrations, political or religious, he is under the influence of some commanding personality, but here he is his own man, transacting business of which he is complete master, meeting all sorts and conditions of men on level terms, self-confident and independent.

Irish fairs are heterogeneous assemblies. Farmers are, of course, in a big majority and are easily distinguished. Their attitudes, their deliberate gestures, the rustic cut of their clothes, the weatherbeaten features, and over all the indescribable stamp of the land, all proclaim the tiller of the soil. But in noisiness, in self-assertion, in rapid whirling speech, in violent transition from place to place, the dealers attract far more attention. Keen, sharp-faced, using eye and hand with lightning-like swiftness, they seem to be of a different race from the slow-moving and apparently dull-witted agriculturist. Wedged here and there through the crowd are to be met with representatives of every class in the country—clergymen, country gentlemen, professional men, shopkeepers, hawkers, jockeys, showmen, thimble riggers, basket women selling cheap fruit, the camp followers and idlers to whom the horse and all that belongs to him seem to have an insuperable attraction, and, of course, the inevitable policemen. Jostling one another and dodging the horses that charge in all directions like flying squadrons of cavalry provide ample occupation for most of the lookers-on. The greatest good humor is the dominant note. The freemasonry that binds together all lovers of horses helps to level artificial distinctions, and the element of speculation and chance which is the very medulla of a "deal" charges the air with excitement.

The great protagonists are of course the farmers and the dealers. The conventional attitude of each to the other is one of unrelenting hostility. The uninitiated hearing a buyer and seller in the throes of a transaction would imagine that nothing but bloodshed and eternal feud would be the upshot of the interchange. Another feature of the business is the complete inability of the principals to come to terms as a result of their own efforts. A number of friends on either side are enlisted to act as intermediaries to throw out hints to minimize the force of ultimatums and generally to exercise a diplomacy that would turn a Talleyrand sick with envy. A most rigidly-observed convention is that which implies that neither does the seller wish to sell nor the buyer to purchase. An Irish farmer bringing a colt to market endeavors to convey to the whole world by a thousand subtle indications that he is quite indifferent as to whether he sells or not. The dealer on his part, on the very verge of "pourparlers," loudly intimates to all within hearing that he is only "lookin' about him," that he has more horses on his hands than he knows what to do with, and that he would consider it a dire affliction to be obliged to have anything to do with the particular animal whose points he is just then considering with the intent eye of a connoisseur. Sometimes he affects amazement that any sane man should offer such a horse for sale. One thing seems absolutely clear. The animal in question in regard to age, color, size and general want of promise and performance is the exact opposite of the type which he might be tempted to buy. The seller and his friends smile with infinite superiority. Such is their detachment that it is with difficulty they can be prevailed on to even hint at a price.

Now and then an exquisite little comedy is played without a word being spoken on either side. A dealer will approach, look sadly at a horse, shake his head with mournful emphasis, sigh, and turn to the owner with an air of profound sympathy, shake his head again and move off dejectedly as if the bare idea of the horse being offered for sale caused him actual physical pain. The owner of the horse turns his back ostentatiously on this silent pantomime or looks away to some distant point if unconscious of the dealers existence. But he catches the eye of a friend the drollery of the whole of which he expresses his appreciation of the tactics, which make the fortune of a comedian.

But when it comes to a genuine bargain. "I'll give forty-five pound for him, and not a single shilling more. 'Tis too chape he is at the money altogether, bedad."

The dealer's jaw drops. He looks severely at the speaker as if trying to gauge the immorality of the man who would ask such a price.

"Arrah, is it mad you are, man alive?" he asks when he attains to speech. "You must have left your head five-pound horse at home. Be raisonable. Ah, say thirty-five for him an' I'll try and buy him, although by heavens I don't like a bone in his body, the ugly, dirty baste."

The owner shakes his head and starts a conversation with a bystander apropos of nothing at all.

"Well here, I'll not affront you wid a bid. I'll give you thirty-five pound for him if you give me a couple of pound back. I don't want yer horse, remember, at all at all, but I don't like to lave you widout biddin' you."

"Oh, I'm foriver obliged to you, Mister," the owner declares with pitying sarcasm. "But I don't want your bid, and you can walk off wid yoursel, my party man. You are only keepin' dacent men back that both want and cud buy the horse."

"Yerra, man, yer horse is no horse at all. Let me him wid wan knee knockin' electric sparks out of the other. Let him go aisy for a minute till we see if he can walk like a Christian baste and not like a camel nut oul' dromedary."

The horse is walked and trotted and his limbs examined with hands as delicate in touch as those of a surgeon. Irregularities invisible to the eye reveal themselves to perceptive fingers, and the owner's candid weakens as little defects are pointed out and exaggerated to grotesque dimensions. Now is the time for friends to intervene.

"Ax the dacent man forty pound an' see what he do," says one.

The owner consents after much pretended hesitation and then the real battle begins over the last five pounds. There are secret consultations, negotiations are completely broken off, the dealer wishing the horse good luck—this is a high point of etiquette—and departs with the gesture of a man who has looked his last. But he is brought back, to all appearances only yielding to the violence of his bottle holders. A Mr. Moloney has suggested that the last five pounds be torn in two. It is the critical splitting of the difference.

"Not that I want the horse, begor," the dealer declares, "but I wouldn't for twinty horses break Mr. Moloney's word, and although 'tis just throwin' good money away, I'll stand up to what Mr. Moloney says."

The owner still refuses, but after much striking of hands, and eloquent protestation, he, too, consents to make the price thirty-seven and a half, "just out of respect to Mr. Moloney."

And so the honor of both belligerents is saved. The half of the purchase money is always returned, "for luck," and there is generally a little breeze about this last, but nothing like the tempest of objurgation which accompanies the main engagement.

When the serious business of the fair is over, and especially when sales have been numerous and prices good, the tension is relaxed. Friends and relatives from different parts of the country meet, and even the most sober-minded are infected with the spirit of hilarity. The acute business man of the morning, to whom speech and facial expression were but masks to conceal his real sentiments about human beings and horses, now throws off the unwonted restraint. Those who are constitutionally inclined have an uproarious time. Of late years, however, the old hard-drinking customs are dying out, but for a genuine exhibition of Celtic light-heartedness to abandon the finish of a crowded fair would be hard to beat.

For weeks afterward the fair is a favorite theme around the firesides and at social gatherings. Horse breeding and horse dealing are not by any means exact sciences, and they have all the fascination of gambling. To be a good judge of a horse entitles a man in Ireland to something like veneration. And the man who, in addition to being a judge can handle a horse successfully is a person of real distinction in his district. Irishmen are naturally proud of the world-wide reputation of their horses, and while the national predilection in this respect is maintained, the "fun of the fair" will always be an outlet for a considerable amount of superabundant Celtic vitality.

BARK FOR A LIVING.

A new profession, known as that of the "two-legged dogs," has been introduced by the Paris authorities.

A tax of eight shillings a year is imposed on every dog, and the owners are supposed to declare them themselves. Many of the owners evade the tax by giving four shillings a year to their concierge. When the official authorities make inquiries the concierge denies the existence of the dogs, and the revenue is defrauded.

The authorities are now paying £6 a month to a number of men who can bark. The men walk along the streets at night, bark outside every house, and every dog replies take note of the address and send word to the Tax Collector.

It is a hard-working profession, but for those men who have failed to get an engagement at the opera and are fond of exercise it means bread and butter.—Correspondence London Express.

Charge Your Own Batteries
Complete outfit $35.00. We also repair spark coils and all kinds of igni-
SPIERCE
W. E. BUSH, So. Cal. Agency.
Garage and Repairing.

FEAR FOUL PLAY.
New York City.
Hotel Ingraham
A distinctive hotel, offering comfort rather than display; luxurious, exclusive.
Close in, both in quiet

Good Short Stories.

BRIEF ANECDOTES GATHERED FROM VARIOUS SOURCES.

Compiled for The Times.

Poor Land.

FRANK RUCH, the keeper of the buffalo herd in the national forest of Oklahoma, was talking in his office the other day about some poor fodder that he had refused.

"Poor stuff it was," said the ex-cowboy. "It must have grown on poor land. The land must have been as poor as—as poor as——"

He laughed.

"Once," he said, "a Kansas farmer met on the hot, dusty road a homesteader pushing on excitedly toward the Cherokee Strip.

"'What ye bound?' said the farmer.

"'For a hunderd and sixty acres o' free land in the strip,' was the reply. And the man vanished in the cloud of dust and sunshine.

"Well, a month or two went by, and on the same dusty road the Kansas farmer met the homesteader returning.

"'Hello,' he said, 'what ye done with them hunderd and sixty acres?'

"The homesteader pointed his whip proudly toward a mule team.

"'See them mules?' said he. 'Wall, I traded eighty acres of my claim fer 'em.'

"'What ye do with the other eighty?'

"'Don't gimme away,' was the reply, 'but the feller was a tenderfoot, an' I run in the other eighty acres on him without his knowin' it.'"

* * *

Paris Was Shocked.

"I NEVER went to Florence," said a magazine editor of New York, "without visiting Ouida. This notable woman of genius, with her white gowns, her white kittens, her horses and her dogs, had many eccentricities.

"But in her eccentricities lay always a seed of common sense. Take her hatred of the décolleté bodice, for instance. There's common sense in that, isn't there?

"Discussing this bodice one afternoon at tea, she nodded from the window toward a beautiful princess who was driving by, the Princess Orsini-Vecchi.

"'This princess,' she said, 'summoned her maid one morning and complained:

"'Dolores, I have been informed that you wore my new dinner gown at the guides' and cicerones' ball last night. You ought to be ashamed of yourself.'

"Dolores burst into tears.

"'I was ashamed, madam,' she answered, wringing her hands; 'I was, indeed. Beppo, my young man, said he was never seen again in public in such a costume, and, he'd jilt me.'"

* * *

Jokes.

MANY witticisms fell daily from the lips of our late King," said a Portuguese consul.

"The King was, you know, a splendid shot. At a dinner the rather inferior shooting of an English visitor was praised, and someone said:

"'And Lord Gadabout, you know, sends everything he kills to the hospitals.'

"The King laughed, and taking the long, black cigar from his lips, he said:

"'Naturally; since he never shoots anything but partridges.'"

* * *

Jesse Farmer.

A LEADING official in the Young Men's Christian Association of New York said the other day of the late Morris K. Jesup:

"Mr. Jesup's charity was even broader than his wealth. Hardly, then, he hated parsimony. I never saw him angry save when some instance of parsimony would arise.

"Once he told us here of a particularly mean trick that had been played upon him by a multimillionaire. He said the man had inherited his meanness. His father, a Westport farmer, had been famed as a miser over Connecticut.

"The farmer's cousin died in the sixties, and the old man attended the reading of the will, for he had hopes. And, sure enough, in one of the later codicils a fine eight-acre field was left him.

"As the bequest was read out, the farmer sat up in his chair, rubbed his hands, and smiled delightedly about the room.

"But the lawyer, reading on, made known that the fine young gray mare then grazing in said field was bequeathed to a nephew.

"At this news the farmer clacked his lips in rage, and said excitedly:

"'Then she's eatin' my grass.'"

* * *

Remarks Were Pertinent.

JOSEPH CONRIED, the retiring manager of the Metropolitan Operahouse, said at a recent dinner in New York:

"Now, in that crisis I made a mistake, as queer a mistake as one that was made last week by a friend of mine, a Lutheran clergyman.

"The clergyman had advertised for a butler, and one morning after breakfast a well-dressed, clean-looking young man in black was ushered into his study.

"'Sit down, please?' said the clergyman.

"'Mary Arbuthnot, sir.'

"'Age?'

"'Twenty-eight.'

"'What work have you been accustomed to?'

"'I'm a lawyer, sir.'

"The clergyman started. This was odd. However, as he knew, many were called in the law, few chosen.

"'But,' he said, 'do you understand the conduct of a household?'

"'In a general way, yes,' murmured the applicant.

"'Can you carve?'

"'Yes.'

"'Wash glass and silver?'

"'I—er—think so.' The young man seemed embarrassed. He frowned and blushed. Just then the clergyman's wife entered.

"'Are you married'? was her first question.

"'That,' said the young man, 'was what I called to see your husband about, madam. I desire to know if he can make it convenient to officiate at my wedding at noon next Thursday week.'"

* * *

Right for Once.

IN an argument upon modern philanthropy, of which, as it is usually conducted, he disapproves, Prof. Charles Zeublin of the University of Chicago had for opponent a charity expert.

In the argument's course the expert pointed out a case where his society, stepping in with financial aid, unquestionably saved the lives of an entire family.

"Now what do you say to that?" the expert triumphantly demanded.

"Oh," grumbled Prof. Zeublin, "even modern philanthropy will do good sometimes. It is like the case of a West Side Mrs. Malaprop. The rain fell in torrents as she came out of church after the Lenten service the other afternoon, and she had no umbrella, and she had not ordered her carriage.

"'How irritating this is!' she exclaimed."

* * *

Few and Far Between.

CARUSO, the great tenor, listened with a sour smile the other day to a critic's defense of American banks.

"A very good defense," he said, "but to one who has suffered from your too frequent bank suspensions it seems weak."

He curled his mustache and smiled.

"Weak, weak, very weak," he said. "It reminds me of an incident I witnessed in a railway restaurant in the West.

"A man near me in this restaurant called for an oyster stew. When the stew was brought to him, he looked at it with a critical frown, and then he began excitedly to peel off his coat and vest.

"'What's the matter? What's the matter?' said the landlord, hurrying to the table.

"The man looked at the stew, then at the landlord, and said:

"'Bet you $5 I can swim from one oyster to another.'"

* * *

No Need to.

"IF you please, sir, father says he's going to kill a pig, and can you do with a side of bacon?"

"Yes, my boy," said the country schoolmaster. "Tell him to send it as soon he likes."

A week passed away, and as the bacon had not arrived, the teacher reminded the boy of his order.

"I expect you forgot to tell your father, you young rascal," said the schoolmaster.

"Oh, no, sir; I didn't," said the youngster. "My father hasn't killed the pig."

"How's that, Tommy?"

"Please, sir, it's got better."—[Pearson's Weekly.

* * *

Woeful Waste.

LITTLE PETER'S mother had a thrifty mind and on every possible occasion she instilled the ethics of economy into her offspring. He was taught never to throw away anything that was good or whole, and evidently the advice sank deeply into his infantile brain.

One afternoon Peter's mother and the few friends who had assembled to take tea with her were startled by the little boy appearing at the door triumphantly holding a dead cat aloft by the tail.

"Look, mummie," he cried gleefully, "see what I found in the road—a perfeckly good cat that some one has thrown away."—[Pearson's Weekly.

* * *

A Question of Veracity.

"I AM sorry, my dear neighbor," said Mehemed, in reply to Ali's request, "but I cannot please you. My son took the donkey this morning to the next village."

"I assure you," insisted Ali, "I shall take the very best care of him, my dear neighbor."

"Can you not take my word?" demanded Mehemed with a show of anger. "I tell you the donkey is out."

"But"—at this point the donkey began to bray loudly. "There. That is the donkey braying now.

"Well," said the justly indignant Mehemed, "if you would rather take my donkey's word than my word, we can be friends no longer, and under no circumstances can I lend you anything."—[Everybody's Magazine.

* * *

No Great Hurry.

"ALL the little boys and girls who want to go to heaven," said the Sunday-school superintendent, "will please rise."

All rose but Simeon Snorter.

"And doesn't this little boy want to go to heaven?"

"N-not yit."—[Judge's Library.

* * *

Went to the Point.

THE boy who goes straight to the point may make a few technical blunders, but as a rule he is about right when it comes to anything practical. A story told of the boyhood of Gen. Leonard Wood illustrates this fact.

"I remember one day in school," said a friend recently, "Wood was called up in the grammar class. The teacher said:

"'Leonard, give me a sentence, and we'll see if we can change it to the imperative mood.'

"'The horse draws the cart,' said Leonard.

"'Very good. The horse draws the cart. Now change the sentence to an imperative.'

"'Get up!' said young Wood."—[Home Magazine.

* * *

The Strain Too Great.

"WHAT'S become ob dat little chameleon Mandy had?" inquired Rufus.

"Oh, de fool chile done lost him," replied Zeke. "She wuz playin' wif him one day, puttin' him on red to see him turn red, an' on blue to see him turn blue, an' on green to see him turn green, an' so on. Den de fool gal, not satisfied wif lettin' well enough alone, went an' put him on a plaid, an' de poor little thing went an' bust himself tryin' to make good."—[Everybody's Magazine.

* * *

Chalking up a Race.

TWO Irishmen were about to run a race to a certain tree by different routes. Suddenly Mike slapped Pat on the back and asked how they were to tell who reached the destination first. After a moment's thought, Pat answered:

"I tell yez, Mike, if I get there first I'll make a mark on that tree with this chalk, and if you get there first, you can rub it out."—[Judge's Library.

* * *

The Greater Evil.

ALONZO DE CAROLA, the famous Jamaican exporter of sun-dried turtle, was in New York last month looking after the American turtle trade, which enormously increases during Lent.

In Mr. Carola's office a reporter, picking up a clear, amber-like strip of sun-dried turtle—it resembled a strip of gelatine, and it was worth about $2 a mouthful—said eagerly:

"Tell me how you dry this? It will make a good paragraph."

And he took out his pencil and his yellow copy paper.

But Mr. Carola smiled and shook his head.

"Divulge the inmost secrets of my profession? Really, sir, you are inquisitive. You are worse than the natives of Quohang.

"You must know," he went on, "that a stranger of foreign aspect arrived in Quohang recently, and after a three days' stay, lo! no native of that most inquisitive of towns knew his name, his residence, the purport of his sojourn, nothing.

"Well, at the close of the third day, a Quohang gentleman could restrain his curiosity no longer. He called on the dark, foreign-looking stranger at the inn. The two men shook hands, and then, after a rather awkward silence, the inquisitor began:

"'May I ast your name, stranger?'

"'Pedro Mantilla,' was the reply.

"'Be ye goin' to stay long in these parts?'

"Mantilla took out his watch and a huge time table, and after consulting the two, he answered solemnly:

"'Just three days, four hours and twenty-six minutes.'

"The native started; he frowned, but Mantilla's air was gentle and mild. He might be eccentric. He was certainly no disrespectful josher.

"'Wall, Mr. Mantiller,' said the Quohang gentleman, and he drew a large plug of tobacco from his pocket and, holding it before him, considered the best corner from which to take a chew—'wall, Mantiller, wot's yer business here in our midst?'

"Pedro Mantilla laid his long finger on his lip.

"'Hist!' he said. 'I don't wish it generally known, but I am a Portuguese revolutionary.'

"'No!' said the Quohang man, starting back and dropping his plug on the floor. 'No!'

"'Fact!' said the other.

"'But wot's fotched ye here?'

"'Well, you see,' said the stranger, 'they arrested me during the trouble last month, and sentenced me to twenty years in Lisbon jail or a week in Quohang, and I was fool enough to choose Quohang.'"

* * *

Poor Economy.

UNITED STATES MARSHAL HENKEL had completed in New York the sale of thousands of dollars' worth of Paris gowns smuggled unsuccessfully in by women.

"It is poor economy, this smuggling, this saving of the legal duty," Marshal Henkel said. "Poor economy, foolish economy. It reminds me of a Philadelphia woman.

"Worn out with the winter's gaieties, this Philadelphia woman went to Atlantic City to pass Lent restfully. She departed in a very weak, rundown condition, and her husband was dreadfully shocked—yet not incredulous, either—when he received one day this wire:

"'Come down to Atlantic City at once. I am dying.—Helen.'

"The wretched man slammed down the lid of his desk, grabbed his hat, and reached Atlantic City by the first express.

"In a ravishing toilet his wife was at the station to meet him with the hotel motor bus.

"'But—but——' he stammered, 'what did you mean by that telegram about dying?'

"'Oh,' she explained, laughing, 'I wanted to say that I was dying to see you, but my ten words ran out, and I had to stop.'"

* * *

A Hard Hit.

MARTIN W. LITTLETON, the eminent New York lawyer, is noted for his trenchant wit.

"At the beginning of his career," said an Albany judge the other day, "Littleton had an elderly, prosy, long-winded lawyer for an opponent in an assault case.

"The elderly lawyer in his concluding address spoke for six hours—an interminable, foggy, stupid speech. Then Littleton rose. He smiled slightly, looked at judge and jury, and said:

"'Your Honor, I will follow the example of my learned friend who has just concluded, and submit the case without argument.'"

The House Beautiful—Its Flower Garden and Grounds.

TIMELY TOPICS.

SOMETHING ABOUT GREENHOUSES AND THEIR USES.

By Ernest Braunton.

HE who has a greenhouse, a warm window with plenty of light, or any suitable place for starting seeds indoors, should sow now for plants suitable for placing in the garden after all danger of frost is past. If one has the greenhouse, either with or without heat, he may also propagate bedding and border plants from cuttings. Among the bedding plants most commonly used are Aceyranthes (properly Iresines,) Ageratum, Althernantheras, Coleus, Salvias, and Santolina. Some of these are of that ugly beet-top color which we have always tried to discourage the use of, but they are included for the reason that some people want them and profess to like them.

Bottom heat either in greenhouse of a hotbed made with stable manure will prove a great aid by insuring success, and in all cases bringing a much greater proportion of the cuttings to root. However, unless one has a large house, such conveniences do not pay, and the average garden owners would better rely on the nurseryman for needed plants. For those who wish to experiment, the following is recommended: Make all cuttings with a sharp knife, occasionally wiped clean, cutting through at an angle of about 45 degrees, just below a bud or eye. Insert these cuttings in a box of clean, sharp sand in rows. Do not force them down, but use a lath or other straight edge by laying on sand and making a cut in the wet sand with a piece of shingle, old table knife or similar utensil, and after insertion of cuttings press the sand back against them, and water well. After this, keep damp—not wet—yet never allow to dry, and see that drainage is good by first boring a few small holes through bottom of box.

Begonias of the tuberous-rooted section may be grown from seeds indoors, and it is also time to plant seeds of torrenias which are of a like delicate nature and suitable for the same positions—whole or partial shade. The bulbs of tuberous begonias may also be planted now, though a little early for the garden. They had better be started in pots during this month and planted out in April. A soil of one-third each of sand, leaf mold, and good garden loam is ideal for this or any other class of begonias, and this should always be the composition for pot culture. Remember in placing the dormant bulb on soil that the hollow side should be up. Set pots away in cool shady spot until tops show through soil, and then gradually inure to sun. Every year marks an improvement in this class of begonias, and no garden is complete without them. They range from white to deep orange and crimson, both single and double.

A Native Yellow-Flowering Currant.

For the past month visitors to the foothill cañons may have seen a fine yellow flowering currant, a showy shrub well worthy of transplanting to the garden. The pendant long-tubed blossoms hang thickly on all the branches, and are succeeded by small, very seedy currants of no food value except to birds and some of our smaller mammals. This species (Ribes tenuiflorum) and the scarlet gooseberry (R. speciosum,) which is also now in bloom, are both good garden shrubs. The currants are spineless, the gooseberries have spines.

American Laurels.

The name American Laurels has been given to the genus Kalmia, which inhabits the Atlantic Coast in the main, though one western species comes below the northern line of California. They easily rival the famed rhododendrons in beauty, and are far less particular as to soil and position. It is best, however, to plant Kalmias in partial shade in Southern California, and provide them with peat or leaf mold for soil; if you have none, put them in old much-used garden soil, such as we call a heavy loam. They will not thrive in sand, gravel or clay, but will almost grow in a swamp. If swamp muck could be mixed with leaf mold or garden loam Kalmia latifolia will prove a fine plant for partially-shaded positions, either planted out or as a pot plant. More of these planted in the south would greatly enrich our gardens.

The Unappreciated Andromeda.

In horticulture we have a number of fine dwarf shrubs of the heath family, suitable for peaty or sandy soils, known as Andromedas. It is only fair to the botanist and oft-derided scientific "fellows" to state that these are seldom true Andromedas, but belong to closely-allied genera, but we will not quarrel with either nurseryman or gardener, for we need more of these charming little shrubs in every garden. All need plenty of water and partial shade.

Small Shrubs for Shade.

For low-growing shrubs for shady places or for pot culture, we do not make sufficient use of the aucubas and ardesias. The main reason why they are not more extensively planted is that the general public knows but one form of each, but "there are others."

Spines and Prickles.

Ever since hollies and barberries were extensively planted at Singleton Court in Los Angeles and proven to do well in our climate they are slowly becoming popularized and each year notes their more extensive planting. Avoid sandy or clayey soils and do not line the ground or put them in the hottest, sunniest locations and all hollies and barberries will do well. Especially are they suited to northern slopes and shaded nooks. The foliage and berries of all species are both beautiful and interesting and land a charming variety to shrub groups otherwise monotonous and unattractive. When large hollies were planted in the garden noted several English gardeners predicted failure, but all have grown so rapidly that they have been heavily pruned many times and have also produced large crops of berries of the most vivid scarlet.

The Good Old Chicory.

Those wishing a clump of easily-grown, old-fashioned flowers of good color, lasting quality and real merit, should sow a few seeds of common chicory (Cichorium Intybus.) We have no plant in our gardens that produces a deeper or clearer shade of blue, nor any that needs less care in order to produce a crop of blossoms. Grown in a field of common alfalfa, this plant thrusts up its spikes of fine flowers much faster than does the alfalfa, and is much showier in form and color. Having a deeply-penetrating perennial root, all it needs is a good water supply. Try some; it is quite a favorite in some parts of the world.

Inviting Entrances.

We should have the entrance to our grounds present a friendly and inviting aspect, not a stern and forbidding one. Make it say (figuratively) "come in" rather than "stay out" or even "for business only." Make it look as though friendliness and hospitality dwelt just beyond. This cannot be accomplished by the use of two stone dogs or bare stone pillars, nor a hedge sheared to an architectural squareness. Make both entrance and grounds on a par with Riley's advice: "Say hello and how'd ye do;" (other folks is good ez you.)



NATIVE YELLOW FLOWERING CURRANT.

For Rocks, Gravel or Land.

Growers of cacti and other succulents are very fond of one of the large stone crops (Sedum spectabile) which is handsome in foliage and produces large trusses of fine pink flowers throughout a very considerable portion of the year. For the driest situations and poorest soils it has much to commend it, for under circumstances and conditions necessarily fatal to most plants it thrives marvelously. Given heavy, rich soil with plenty of water, it runs all to vegetative growth, produces no flowers and often rots away in the roots. Even then the tops readily root and blossom if given rational treatment.

Our Glorious Clematis.

The time is at hand when you may plant clematis with impunity—and a garden trowel. We have so many glorious garden hybrids that a choice of kinds is hard to make, better plant several, always where the roots at least, may be in cool, shaded soil. The writer has four glorious sorts, and all are just now putting forth the first leaves for the season's growth. Henryi is the largest, and pure white; Mrs. Hope is also a giant of a delicate lilac color; Marcel Moser is "simply a dream," if we accept the comments of the gentler sex, a light pink with a deep mauve stripe down the center of each petal; Gypsy Queen is a beautiful wine-color or reddish-purple, one of the indescribable but lovely "lake" shades. There are plenty of other good sorts on the market.

Nonpareil Floor Wax

Nonpareil Floor Cleaner

Special weighted polishing brushes.

Felt Brooms, Rubber Chair Tips, Furniture Rests, Etc.

The above articles will enable you to keep your polished floors in good condition with little labor. (Send for descriptive circular.)

N. B.—We clean and wax floors at reasonable rates. **Old Floors Made Like New.**

Replace your carpets with our Hardwood Floors—$1.10 per yard and up.

Jno. A. Smith Floor Co.

619 South Olive Street.

Home F8629; Main 2668. Established 14 years.

California



TOURISTS WELCOME

Come see our beautiful shimmering Silks, woven by the only Silk Factory in California. New patterns fresh from the looms. Sold direct to you. No store. Genuine exquisite souvenirs of California. Will be highly prized by friends back East. Every piece 36 inches wide, which means waist or dress material cost less than eastern goods. Every piece guaranteed. We pay mail orders, fill them promptly and deliver free anywhere. Samples 10 cents.

Made and Sold Only by the

Silks Los Angeles Silk Works

Examiner Bldg. Take Elevator. Salesroom, 511 S. Broadway Fifth floor.

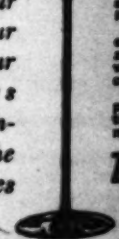
Hipolito Reversible Windows



Admit perfect ventilation, without drafts—health. Swing in or out on pivots, slide up and down like ordinary windows—convenience. Cleaned on both sides from the inside—safety. Largest modern buildings and finest residences in Los Angeles equipped with them. Specify Hipolito when you build.

HIPOLITO SCREEN & SASH CO.
634-38 Maple Ave.
Main 1806. Home P4190.

Nothing in your home, in your church, in your club, requires such careful consideration as the lighting fixtures you put in it.



If it is a question of quality, of superior materials and workmanship, of proven merit, try us. Quality counts. If it is a question of effect, of artistic design and finish, of harmony with surroundings, we can please you. If it is a question of price, we can give you the best value for the money.

Z. L. Parmalee Co.
Phone 231
710 S. Broadway

We'll Move You

cheaply and carefully. Our large vans, in care of our careful men, can be had for $1.25 per hour. Try us next time and you'll never regret it.

THE PACIFIC.
209 West Second St. Main 129. Home A1129.

THEODOSIA B. SHEPHERD CO.'S New Catalogue of Choice Seeds, Rare Plants and Cacti now ready. Ventura, Cal.

show a return to form in the short sprint and surprise the Pomonans.

Mills of Whittier and Carver of Occidental will probably furnish the feature attraction of the meet when they

pionship of Southern California last Saturday by defeating Whittier High, on the Occidental College grounds, is arranging to go to Northern California to play either the Berkeley High

Charge Your Own Batteries

Complete outfit $35.00. We also repair spark coils and all kinds of ignition systems.

SPIERCE

W. E. BUSH, So. Cal. Agency.
Garage and Repairing.

ing he had known of the gold discovery there. He was a member of the whaling crew.

FEAR FOUL PLAY.

Money Matters Mending in New York City.

Table the best. C. J. CORWI

Hotel Ingraham

A distinctive hotel, offering comfort rather than display. Luxurious, exclusive. Close in, both in quiet and locality.

The City Beautiful—Its Avenues, Streets, Parks and Lakes.

ACACIAS FOR STREETS.

DIFFERENT VARIETIES AND SUGGESTIONS AS TO THEIR USE.

JUST NOW the acacias are in the full glory of their season of bloom, and the street-tree student may select his favorite—not an easy task, for so many excellent species and varieties are among the possibilities that one is at times bewildered with much luxuriance of bloom on trees of various form and foliage. Least showy of all is the Blackwood (A. melanoxylon,) one of the entire-leaved section and most glorious, though for a short period, is A. Baileyana, a species with a finely-divided fern-like leaf of bluish tinge or glaucous-green. Used on the street this latter species would need to be well pruned, but is wonderfully resistant to drought. The Blackwood, of sober gray-green foliage is least drought-resistant of our more species, and thrives best in low flat lands having a deep and rather heavy soil.

A. decurrens, known locally as black wattle; A. dealbata, the silver wattle; and A. molissima, the green wattle, are the best three of all for street planting, and of these the showiest when in bloom and the most satisfactory to the writer at all times, is A. dealbata; though the same number-foliaged A. decurrens is a faster grower and a most excellent street tree. Any of the three are highly satisfactory either in street or garden; and all are grown, in various parts of the world for the production of tanbark. A commercial plantation of great extent must present an almost dazzling sight when viewed during the height of its blooming season. Two other species of the entire-leafed section are also in use upon the coast, both eventually making a good, large tree, slower in growth than those listed: A. longifolia and A. floribunda. The former if kept trimmed up and grown for a few years assumes a handsome form and will rank with the title of the most beautiful with any that blossom. It bears its blooms in catkins, like yellow "pussy willows." The greater number we grow, like two of the varieties known as A. floribunda, bloom in globular heads or tiny balls. A. saligna, A. latifolia, A. verticillata, A. primrosa; and in moist situations, well drained, A. pycnantha (golden wattle,) all give good results when planted for street ornamentation. Planters of avenue trees, and especially of acacias, should prepare wide holes, water well at frequent intervals during the first summer (at least,) prune whenever needful, and exercise the same judicious care over them as is given to fruit-bearing trees. When this is done, we shall see street trees more nearly approaching the beautiful, certainly superior in every way to any we now have. The planting season is the present. Get busy.



A TYPICAL CORK OAK.

Are Our Factories So Ugly?

Columns of newspaper articles are written about improvement of public streets; magazines galore are published devoted to beautifying homes and grounds; prizes are offered to certain classes of people as an incentive to improving backyards; public playgrounds are established and school yards tastefully kept. We pass judgment on all these things, and call them good. In this country, where vegetation grows with almost no cultivation, and where to beautify at least the exterior and grounds of our manufactories would require so little effort, this should be done not only for the moral and esthetic influence on the employés, but really as an advertising feature, always showing tourists that even workingshops can be made beautiful by nature, in our California.

Not one, but many travelers have remarked about the vine-covered water tank (practical thing, truly,) at a certain station near Los Angeles, on the Salt Lake Railroad. The eye and mind are rested at seeing a bit of greenery there. The electric power-houses stationed at intervals all the way from Pomona Valley to several thousand feet above, in San Antonio Cañon, show what can be done in simple landscape gardening in waste places; every weary climber, coming around a bend in the trail up there among the mountains, can assure you that the vision of blooming flowers, well-kept lawn, and maybe a fountain, is a welcome sight.

The writer has in mind two factories; one so pretty and refreshing that the passer-by thinks it must be a pleasure to sit near the low open windows in summer and glance out occasionally from the work of cutting leather and hammering tacks, for it is a shoe factory in Holland, Mich., to which I refer, to a plot of fresh green grass. That glance does not detract from the work, but makes the fingers more nimble and the mind more clear. Must we of the Golden West go back East to find the beautiful in nature combined with utility in supplying needs of our bodies? Can we have no such ornamental practical factories of our own? Another, perhaps more pretentious, is the home of the famous Rookwood pottery, in Cincinnati. Do you doubt that the influence of these beautiful surroundings on the artists who decorate this ware, works out through their active fingers? Our ground is as fertile, our workingmen as appreciative, our own minds as esthetic as any in the East. Let us look to our factories, at least to the extent of improving them by the addition of a few clinging vines to hide and soften the glare of walls and the harsh, conventional outlines of the buildings.

The Handsome Cork Oak.

One who has watched the Cork Oak in Southern California for several years cannot but be impressed with its unusual value in street, park, or garden; it is a tree of most exceptional beauty, and not surpassed in appearance by any oak that grows. For street planting or general use it is a far better tree than our native live oak, and is not sufficiently appreciated, for its merit dictates a much more extensive planting than has been accorded it up to date.

A Blue-Flowering Street Tree.

For our warmer localities we have an excellent tree in Jacaranda ovalifolia, a native to Brazil belonging to the Bignonia family (Bignoniaceae.) In our colder spots it gets an occasional nip from Jack Frost, which renders it unsightly for some time. This tree does not not appear particularly out of place in any soil or location, but like all trees, thrives best under best treatment. The writer has been watching some on Belleview avenue, in Los Angeles, for nearly a score of years; they are growing on the crown of a hill, under hard conditions, yet doing full as well as the average street tree. In suitable soil under reasonably good treatment the Jacaranda makes a fine, umbrageous growth that appeals to all tree lovers. A long avenue planted to these trees would, when in full bloom, attract more attention and admiration than if planted to any other tree we grow.

The Carob Tree.

Out at Glendora, on E. O. Kennard's place, are a few Carobs or St. John's Bread (Ceratonia Siliqua) that clearly show the adaptability of this tree to our drier situations, and together with a double row at Hollywood and two large lawn trees at Fourteenth and Main streets, Los Angeles, prove that any soil, climate, or treatment will produce a satisfactory growth in this tree whether in street or garden.

We are not the only manufacturers of

Silk Dress Goods

IN CALIFORNIA.

Carlson-Currier Co., Petaluma, largest on the coast, have been in business for years.

California Silk Mills, Oakland. Old established concern, manufacturing high grade Dress Silks and Ribbons.

Los Angeles Silk Works, established in Los Angeles in 1905, and we understand are doing a nice business.

Curtis Silk Farm, Los Angeles, is the fourth to enter the field, so far as I know.

W. D. CURTIS,
President and General Manager.

Curtis Silk Farms
TRADE MARK

Room 30 (upstairs) 228 Mercantile Place, Los Angeles, Cal.



HAVE YOUR OLD
Ostrich Feathers
Cleaned, Dyed, Repaired, Recurled and
RESTORED TO LOOK LIKE NEW
BY OUR EXPERT FEATHER WORKERS
CAWSTON
OSTRICH FARM
CITY SALES STORE,
224 West Third Street, Bradbury Block

FIRE-PROOF STORAGE—(Concrete Building)

Moving Day

GET THE
BIG GREEN VANS
"THEY KNOW HOW"
Experienced and careful men.
Your most precious articles are safe in our care. Dust-proof rooms for household goods.
U. S. Customs Bonded Warehouse.
WE GUARANTEE SATISFACTION.
Los Angeles Warehouse Co.
316 Commercial St. Home F5727; Main 308

BEKINS
Fire-Proof Storage
1335 South Figueroa
Now open for business. *Reduced Rate Shippers* of household goods to and from the East and North.

Talking Machines

For STAR, ZONOPHONE, VICTOR and EDISON Talking Machines and Records, go to EXTON'S MUSIC STORE, 331 S. Spring St., Los Angeles, Cal. SOLD ON EASY PAYMENTS.

Practical Poultry Culture in the Southwest.

DEVOTED TO THE INTERESTS OF STANDARD-BRED POULTRY AND THE PEOPLE WHO GROW IT.

QUESTIONS ANSWERED.

SOME THINGS "TIMES" READERS WANT TO KNOW.

By Henry W. Kruckeberg.

NOTE.—Short articles of a practical nature are cordially solicited from breeders and fanciers, relating their experience with poultry, giving their successes as well as failures. The writer will be glad, in so far as lies in his power, to answer inquiries of public interest bearing on any phase of an enlightened poultry culture, such as feeding and management, disease and its prevention, market conditions, fancy points, etc. The co-operation of utility breeders and fanciers is cordially solicited, to the end that the best thought and practice in an enlightened poultry culture may find a healthy expression in these columns.

JOHN STONE, Glendale, writes to know at what temperature Indian Runner ducklings ought to be kept in when taken from the incubator, and how long they usually require to be kept in a heated brooder.

In brooding ducklings they are usually left in the incubator for twenty-four hours before removed to the brooder. If small, not more than fifty should be kept together; as many as 150 may, however, be started in each pen of a large brooder-house. Begin the heat at about 90 degrees and continue for a week or ten days, then gradually reduce until they get used to a temperature of 70 degrees, which should be when about three weeks old. Watch them carefully and note how they act. If at night on closing the house up, they are stretched out on the brooder floor with their bills in the sand, well and good; if crowded together and unsettled, more warmth; if they sit around with open mouths, less



RED JUNGLE FOWL (GALLUS BANKIVA) IN CENTER. SURROUNDED BY MANY OF ITS DESCENDANTS.

heat. Ducklings do not need heat as long as chickens, and at three to six weeks (depending somewhat on the weather) should be able to do without artificial heat.

Mrs. A. F. G., Pomona, writes as follows: "My chickens look healthy, and their combs bright, but all at once they become droopy and their eyes half-closed with that sleepy look. They stand or sit around that way for days, then perhaps die. Then I have some that their combs will turn so dark that they are almost black, and these will sometimes get swelled eyes and often lose the sight."

It is to be regretted that you were not more specific in your descriptions. Fowls given to general listlessness without symptoms of specific disease indicate indigestion, due to overfeeding and want of exercise. Correct the diet and make them "get busy." Dark purplish comb and face, general ruffled appearance, and a brownish watery discharge indicate congestion of the liver; if the discharge is yellowish it is inflammation of the liver. If allowed to reach this stage, it is usually fatal. Liver diseases are due to overfeeding. Use a good liver pill, and of course remedy conditions. If the nostrils discharge profusely and are ill-smelling, it indicates roup and influenza, which is indeed a bad thing in a flock. In severe cases, kill the afflicted birds and burn the carcass or bury it deep, as the disease is contagious. If only a cold, any of the roup remedies to be had at the supply stores are good.

Mrs. W. S. Santa Paula, writes to know where she can secure some Silver Spangled Polish. We presume she means Hamburgs, as there are no S. S. Polish, but Silver Bearded. There is no doubt but her wants can be supplied by consulting the liner advertisement in this issue of The Times; if not, a want advertisement to that effect will be sure to give results.

Mrs. M. E. Ewing, Norwalk, writes as follows: "Will you please publish why chickens die in the egg just before hatching? It would be of great interest to poultry raisers all through the country."

That is a rather broad question, as the trouble may result from a variety of causes. What to do when chicks are hatching is best answered by Mr. Campbell, an experienced operator of incubators, as follows: "To get out the largest number of chicks I wait until a lot of the shells are pipped; then I open the machine, and as rapidly as possible turn all the pips up, and place the eggs as close to the door as possible. Those which pip in the air cell are safe, those which pip below, very often choke at once if not turned up promptly. When they begin to come, keep an eye on them—all that can turn around and break through the shell and membrane will get out best alone; those which turn and do not break, though every time they move will be apt to smother. All such need help by pulling off the top part of the shell to give them air, and then let them come out. This must never be done until the chick is struggling to get out; neither must the trays be pulled out. Open the door and reach in, and work as quick as possible."

The Jungle Fowl.

No other one thing lends so great an interest to the student in poultry culture as the consideration of the fact that all our diversity of breeds and varieties are the descendants of Gallus Bankiva—the native jungle fowl of India. And allowing further for the fact that the natural (original) color of our domesticated fowl was red and black, it is all the more surprising and wonderful that all this diversity of type and color of plumage should come about by man's intervention with the laws of nature or rather natural selection. The Games of our day come as near to resembling the native bird as any breed we have; indeed, the few exhibits that we have seen strongly suggest the Black Breasted Red Games, being a trifle heavier than the bantams of the breed when at their best, and smaller than the standards of the same breed. The evolution and convolution of breeds is altogether too intricate a subject to treat of in a short skit, even when tracing the life history of some of our modern varieties. When attempts are made to trace it over almost the entire period of our Christian era, we beg to leave the problem to the Darwins, Newtons, Tegetmeiers and other naturalist students, to whom we must refer the breeder and fancier who cares to delve.

In spite of that, however, it is a wonderful study in bird life to learn the processes that have taken place in the evolution of the poultry industry from an insignificant beginning with the jungle fowl, until it represents an annual output in this country alone aggregating over $600,000,000, with proportionate values covering every civilized nation on the globe. Taking into consideration the natural history of our domesticated poultry, is it any wonder that breeds and varieties vary more or less from generation to generation in type and color of plumage? On sober thought, is it not remarkable that the skill of the breeder can warp and bend the bird so well to his liking and fancy, as experience shows to be possible? Which again brings us back to the query, Is color hereditary or structural?

Soil in Poultry Yards.

Where poultry is confined in small pens the care of the soil is an important consideration. By letting the droppings stay in the original heaps during six weeks of winter weather, a general spread of chicken pox will prevail. The lowest begins to rot and inflame the fresh, and no pure air gets to the fowls, while on the ground. Great care should be taken to avoid chicken pox. Where fowls are confined in small quarters the droppings should be taken out every day and heaped in the sun to dry and make fertilizer. The less fertile one can keep the yards the better for fowls, because they breathe air so near the soil, and cannot make any good use of the gases, which arise from decay, and which vegetation thrives upon. What animal life throws off as refuse vegetable life depends upon. Removing the refuse of fowls, before it can enter the soil upon which they live, is the greatest preventive of disease possible.

If the excrement be not round and firm, something is wrong with the feeding, and should be studied at once. A feed of boiled rice, or a mash with ginger, which is very constipating by nature, should be fed at once, and the soil which has absorbed the liquid excrement be turned over by spading ten or twelve inches deep. It is a genuine calamity to have a general case of bowel complaint in a small yard. If the soil be not turned, and the hens cared for, by the time they rally from the attack trouble, chicken pox will attack them, and then roup. Sick hens never lay eggs, and are not fit to kill and eat. The defeats of the home flock in a small inclosure are largely due to neglecting the soil upon which they are confined; in not removing round, firm droppings every morning, and in not keeping it soft by plowing with a hand plow or spading.

The Well-Balanced Ration.

This department cannot recommend different kinds of food as being "the best;" neither can it give "the best" formulae for a well-balanced ration; neither can it give columns of remedies from pink pills for pale hens to liver pads for cock birds. One would suppose from reading some of the poultry literature of the day that the sick hen was the rule and the healthy one the exception—which is a delightful thought to people who order their spring chicken at their meals. The truth of the matter is that of late years proprietary chick and poultry foods have been put upon the market and sold at prices below those at which the average poultry raiser can buy the raw materials in the open market and do their own mixing. So pronounced has this phase of the business grown that many of the large breeders are buying their preparatory foods in ton and car lots—which is only another way of saying that it is the economic thing to do. As for disease among poultry, it is no more pronounced than with any other line of live stock. As a matter of fact, poultry culture, properly followed, is as free from drawbacks of this kind as almost any other division of our rural economy. Give a flock of fowls proper conditions and a healthy environment and you will never be called upon to refer queries to the man of the poultry body department of The Times.

The Man Behind the Hens.

Paid a big price for birds, that you might get hens to lay 250 eggs a year, and they are not laying well at all yet. Think you have been "done," eh? Before deciding that you have, consider yourself and see if you are as good a manager as the man from whom you bought the fowls. Without any doubt you are a poor manager of hens. A change of diet from one manager to another, even a change of environment, will stop the laying propensity of the hen for a time. She is a machine, and has to lay, if the obliging things are fed and put about her. Either the novelty of the new environment has not worn off or the necessary things are not fed her. Go to the breeder and tell him frankly how you stand, and he will be glad to put you right.

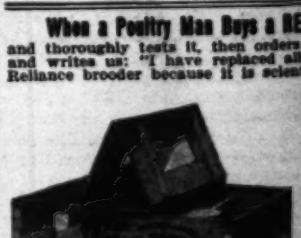
Albinos or Sports.

It is true that all white fowls are albinos, and that albinos are delicate as solitary specimens or freaks; but after they are bred inter se and built into a distinct breed, they become strong indeed. A White Plymouth Rock or Minorca is as strong a bird as a Barred or Black, while a white chick from a Barred Plymouth Rock or Black Minorca would be a delicate one, one hard to raise. Black Minorcas often throw albinos, and are interesting to the scientific breeder for so doing. In breeding Black Breasted Red Game Bantams it is very interesting to grow the white sports or albinos, which are not infrequent, but very delicate. The Mendel law explains what to expect of heredity in building a new breed.

(CONTINUED ON 25TH PAGE.)

When a Poultry Man Buys a RELIANCE BROODER

and thoroughly tests it, then orders 5, 10, 25 and writes us: "I have replaced all my brooders with Reliance brooder because it is scientifically perfect. It has no equal. At I had chicks from 1 lb. I on. I have 50 that were on my ration. Every one satisfactory." C there be any in your mind yet brooder to see you still write us and we send you a list of number of successful raisers in California who use the brooder and all of them wonderful results. Kleinberg Bros. L. A. Cal. Agts. Pacific Incubator Co.



C. F. Wickland, Hynes, Cal., uses 12. Threw out an up-to-date hot water system.

You Will Find

Petaluma Incubators. Drinking Fountains.
Petaluma Brooders. Feed Troughs.
Steinmesch Chick Feed Grit and Shell Boxes.

And all first-class Poultry Supplies and Seeds at S. H. CHURCH—338 So. Main St.

WEST COAST CHICK FEED

Nothing Better Can Be Made for the Little Ones

MADE BY WEST COAST MILL

818 San Fernando St. LOS ANGELES, CAL.

there. He was a member of the whaling crew.

FEAR FOUL PLAY.

Money Matters Mending in New York City.

Table the best. C. J. CORWI

Hotel Ingraham A distinctive hotel, offering comfort rather than display. luxurious, exclusive.

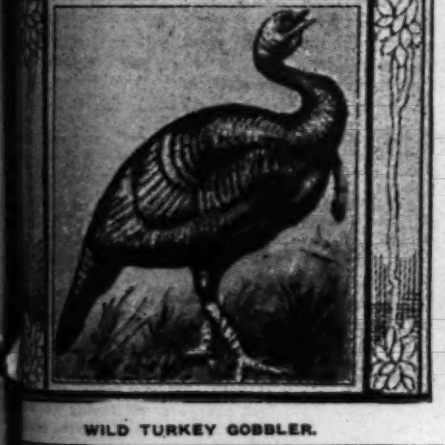
old breeds pure-bred seldom throw albinos. In ...ing Silver Gray Dorkings fifteen years, the writer ...r got one albino; and in seeing others breed his ...ing cocks to mongrel hens, the fifth toe comes on ...fourths of the progeny, while many of the hens ...absolutely pure-bred.

...Turkeys in Our Mountains.

...area in which that grand native game bird, the ...turkey, can be found on this continent is indeed a ...ited one. Civilization plays sad havoc with wild ...and animal life, as witness the lordly King Buffalo ...the plains and the wild turkey. Of the latter, we be... there are still a few stray birds in the wilds of ... and Arkansas, and not a few in Old Mexico. In..., it is from the latter country that it is proposed to ...acclimate them in the San Bernardino Mountains ...foothills. W. E. Van Slyke has closed a contract ...the Fish and Game Commission whereby he will ...four months or more in the State of Sinaloa on ...west coast of Mexico and where wild turkeys are ...in abundance. He has orders to get just as many ...he can.

"I expect to leave for the south within a month," said ...Van Slyke in discussing the matter. "I will proceed ...Guaymas by rail and thence by steamer to Mazatlan, ...which place the wild turkeys are found. Back ...the coast a ways are the foothills of the Sierra ...mountains, and between these flow many streams ...of the wide gulches. In these foothills and gulches ...many wild turkeys."

...experiment will be watched with more than pass... interest. Whether certain regions of our mountains ...foothills supply the conditions and environment for ...the turkey has a liking is problematical; if the ...taking proves feasible, it argues that turkey cul... can be made a success. The writer is not prepared ...that it is impossible, though to his way of think... it is at best hazardous.



WILD TURKEY GOBBLER.

...wild bird has a magnificent body and fine color... with large curved neck, head thrown well back and ... The domesticated bronze turkey (which is ...related to the wild) also possesses fine color of ... and a body that certainly excels in weight; his ..., however, is short compared to the wild, and he ...on a couple of short stocky legs well set apart.

...Chicks $15 per 100.

...chicks, 100 for $15, from stock which is the ... of the Coast." Does it pay to "bother" with ... It all depends upon the personal valuational ...conditions. To the fancier eggs were never known ...bother. Incubating eggs is one long sequence ...labors, to the lover of fine poultry. Dickering ...as one is able with an incubator full of ...promises, is one continual delight, and the defeats ...go with it, only make it all the more interesting. ...who is conscious about the "bother" there is ...handling eggs, has a valuation of conditions which ...conducive to the best there is in poultry business. ...many people are not adapted to the business.

...the first place, consider the advertiser. Being true ...marrow of his bones, and sure he has the cream ...Coast in his stock, does not mean that he has. ...of us who has bred poultry long enough to get fine ...thinks honestly he has the best stock. We may ...not have it. The best judges in a big show ...failed to show a man his weakness many a time; ...working for the best are the pioneers of all in..., and each most welcome to his valuation of ... Not infrequently the man with poor stock ad... much the same as the pioneer, and has more to ... The selling of day-old incubator chicks is compara... a new branch of the industry. It is like a dream ...with $15 and take home 100 little chicks that look ...very good a day old. It is not so dreamlike a month ..., probably, because a breeder who has hatched 100 ...from stock, which is the cream of the Coast, can ...better than to sell them a day old. Having faith ...stock, he will make the most he can out of it. The ... who sells day-old chicks and also breed... stock, can't afford to sell his best a day old. ...are a few fanciers, who are business men in other ...and have not time to grow much poultry, but hav... the stock and eggs, are able to run an incubator and ...day-old chicks. The running of an incubator takes ...night and morning, and leaves a business day quite ...such men can sell fine chicks, it being a genuine ...for a fancier; to such the "bother" with eggs ...of experience.

...is another way to consider the advertiser of day-... for him who has found "bother" incubating ... The day-old chicks which a big breeder sells by the hundred may be as good as a man wants. The poorest a big breeder incubates are better than store eggs. The person who can't afford to spend much money starting a family flock may get his money value paying $15 for 100 day-old chicks, because he can eat up the poorer specimens as fast as they show up, and the next year find himself with eight or nine good hens and a cock. But it costs money to feed a hundred chicks good or bad, and if there is bother with eggs, there's bother with the helpless hundred, and he who bothers loses chicks; in an effort to get rid of bother, he gets rid of chicks, without a chance to eat them and get his money back. On the other hand, it is high living for a poor man, who succeeds in growing eighty of the chicks, to eat up seventy in a year because they are not good enough to breed from. Wouldn't a poor man be better off to forego high living one year, and breed one setting of fine eggs, costing from $3 to $5, under a mother hen costing $1? The second year he could run an incubator with his own good eggs, and take up high living with some show of certainty. Our conditions are all dependable; according as we "bother" we should select conditions, and not let conditions select us.

Scratchings from the Yards.

The Pomona Poultry Association has finally organized and is holding monthly meetings at which some particular breed or variety is taken up for discussion.

If you will separate the pullets and cockerels, both will make a better growth.

A Paris news item says that near that city are large poultry plants which use superannuated and injured horses for meat to be fed to fowls.

A consignment of Hungarian grouse have been received from Yardley, Pa., by Senator H. W. Willis of San Bernardino, for the game preserve. In the original shipment there were forty pairs, of which sixty-nine perished en route; the living, however, came through in good shape.

From February 1, 1907, to February 1, 1908, the Sonoma County Coöperative Poultry Association shipped 629,039 dozen eggs, or about 53,000 per month. For the same dates last year the amount was 439,410 dozens.

Human Bloodhounds.

REMARKABLE KEENNESS OF BLACK "TRACKERS" OF AUSTRALIA.

From Pearson's Weekly.

A CRIMINAL in Australia knows that his chances for escape are nearly hopeless if a "tracker" is put upon his trail within a day after the crime is discovered. A "tracker" is a native black man having a natural instinct for running down criminals fleeing from justice. These men are veritable bloodhounds, and their strange power is possessed by no other race in the world.

So implicit is the confidence felt in them by the police that when a black starts out upon a man hunt the officer who goes with him merely follows in his wake. He does not question him, or in any way interfere with him, but, leading his own horse, allows the guide to go in whatever direction he pleases, no matter how apparently reasonless his course may seem.

The most successful trackers are in Queensland, near the edge of New South Wales. They will travel any distance, animated by no feeling of hatred for their quarry, but only desirous of proving their expertness. The reward they ask is absurdly small for the long and difficult trails. A few shillings or some cheap bracelets, rings, and so on, quite satisfies them. They have no idea of the value of money. Rum is their great weakness.

Once a tracker was employed to locate some valuable trees for a timber man. He had to travel some forty miles through a forest so dense that it was necessary to cut his way through with his tomahawk. All he asked for was a bottle of rum, while the timber merchant derived over £2000 from the sale of the trees.

The following description of a man hunt will convey a clear idea of the dangers and hardships to be endured:

In this particular case the tracker was a splendid specimen of manhood. The usual loin garment of kangaroo skin he had exchanged for a light covering of cotton cloth provided by the police. He led a horse, so as to make time in the open country districts where the runaway's footsteps could be seen from a horse. The hunt was very earnest, because the fugitive had stolen some cattle. In Australia the crime of cattle stealing is most severely dealt with, and considered a serious offence.

The offender was a well-seasoned bushman, cunning, and acquainted with the tactics of the "trackers;" furthermore, he had two days' start of his pursuers.

To accompany a chase like this is awesome; the utter silence and desolation of the woods is so depressing. Then, too, the trails are deceptive, often leading to a deserted wood camp beneath a foliage so dense that it is impossible even to catch a glimpse of the sky. Darkness closes in very quickly in the mountain regions, and by nightfall the "tracker" and his employer were glad to reach an "accommodation house" (or rancher's home,) where such as these were usually welcomed and allowed to put up for the night. At this house the officer tried to hear tidings of his man, but no one had seen him.

All the next day the black fellow led along as swiftly as possible. The way was extremely rough, and mile after mile was covered through wild silences, until a stranger would surely think the guide was playing a losing game. At no time could they ride, and it was with great difficulty that they reached a sort of clearing, where the horses were tied and camp struck for the night. Tearing huge strips of bark from the trees and wrapping blankets around them, each lay on the concave surface of one for a bed and rested.

At noon the next day a bushman's cabin was reached, and there the tired horses were tethered. The hunters then proceeded on foot. Another night in the forest, and the fourth day found these intrepid hunters making their way through underbrush peculiar to Australia, called "lawyers and barristers," because its thorns and brambles catch one at every turn. Once the guide hesitated, turned back, and struck off in another direction down an embankment, the rest tumbling after him.

A wild chase that must have been! Two white men following the apparently mad actions of a black fellow into places so remote that it would have been impossible to find the way out of them alone. But such is the confidence in that country in the faithfulness and ability of a "tracker." He now crawled for the greater part on his hands and knees, minutely examining twigs and branches for signs of a freshly-broken passageway for the fugitive. He was about ten feet ahead of the others, when he gave a subdued exclamation of delight.

"I catch white feller quick!" he said, and pointed to a scrap of cloth clinging to a broken twig. Four hours more, and a river was reached. There in the damp earth of the bank two footprints were plainly seen.

The "tracker" leaped into the river and struck out for the opposite side. Emerging upon the other bank, he ran, dripping, for twenty feet or so, following footprints that had again stopped at the water's edge.

Then the trailer paused. He was plainly puzzled. What had become of the cattle thief? Had he recrossed the river or swam down as far as he could and landed on either bank, then struck into the woods again? After sharply examining the ground, the troubled guide swam back and landed a few yards below his party. By his actions they saw that he had found the tracks again. The criminal had indeed crossed the river, but where had he gone after that?

Trust a "tracker" to solve riddles of that sort! Suddenly he began uncovering the leaves and twigs between him and the other two men until he reached them. They were sitting beneath a huge eucalyptus tree.

"White feller no fool black feller!" he said, smiling, wet and breathless. Then it was seen that the fugitive had carefully covered up his tracks by walking backward. Strange to relate, these tracks terminated under the very tree where the party were seated. But apparently the man hunt was finished; the game had vanished into space!

The "tracker" dashed into a thicket and hastily secured a strong, pliable vine, used by the natives to scale tree trunks too smooth to climb. This he threw about the tree, and began to ascend it. The others looked on in astonishment. Up went the black until thirty feet in the air. Then those below noticed that the main trunk of the tree had been broken off years before, forming a crotch for the new branches that had sprung up on either side.

A most astonishing thing happened. Reaching down into the hollow of the half-dead tree trunk, the "tracker" seized something, at the same time shouting to the officer beneath: "Boss, Boss, I catch white feller! He play 'possum!"

Out of the opening appeared a man's head, and a more wretched object could never have been seen. He was tousled, dirty, gaunt, half-starved.

In due course he paid the penalty of his crime. He said that, knowing a "tracker" would be put upon his trail, he had hoped to give him the impression that he had been drowned while swimming the river.

Trackers have a horror of traveling after dark, being constantly in fear of meeting the Bunyip, a fearful monster with glaring eyes, which they believe to be the spirit of an old aboriginal king who roams around the swampy land at night to catch black men. You can frighten a "tracker" half out of his wits by telling him you will send the Bunyip after him. They also believe that a giant lives on mountain tops, waiting to kill them with a club. Hence they never sleep on top of a mountain or near a swamp, always pitching their brush tents, or mimis, near a dry and level spot. Their only religious belief is that a big god, who has been asleep for ages, will one day awaken and eat up the whole world.

HOW KING-KILLERS ARE KILLED.

Those among the assassins of the late King of Portugal and his son who fell victims to the sabres and bullets of the soldiery and police were lucky.

For even in these humanitarian days the lot of the regicide, when caught, is not usually a very enviable one. To be hanged is the least he can expect.

Perpetual solitary imprisonment is a far more dreadful fate. It drove Bresci, the assassin of King Humbert of Italy, to suicide; and it has transformed Lucchini, who murdered the Empress of Austria, into a hopeless imbecile.

Among the plotters implicated in the murder of the late Shah of Persia, one was tortured to death in prison, while another was incased in wet plaster of paris, which, on setting, slowly crushed the life out of him. Three of the assassins of a previous Shah were boiled alive in huge copper cauldrons.

So late as the year 1831, the two Mavromichaels, who slew Count Capo d'Istria, the first president of Greece, were immured within close brick walls, built round them up to their chins, and supplied with salted food (but no drink) until they died.

Damiens, who attempted the life of King Louis XV, was first barbarously tortured, and then torn to pieces by wild horses. This awful punishment was publicly carried out in one of the principal squares of Paris no longer ago than March 28, 1757. Ravaillac, who assassinated Henry IV of France, suffered a similar fate.

The murderer of Selim III of Turkey was publicly impaled, lingering five and a half days in dreadful torment. Those who did to death his immediate successor, Mustapha IV, were tortured and starved on alternate days, and deprived of sleep by night, until death came to their relief.—[Pearson's Weekly.

Farming in California—The Land and Its Products.

CONDUCTED BY J. W. JEFFREY, STATE COMMISSIONER OF HORTICULTURE.

FIELD NOTES.

Report of Convention.

THE official report of the thirty-third Fruit Growers' Convention of the State of California is now ready for distribution, and is being sent out to all persons desiring copies of this work. It is a volume of 267 pages, being an account of the proceedings of the late convention held at Marysville. Copies of this book may be had by addressing John Isaac, secretary of the State Horticultural Commission, Sacramento. It is sent free to all who apply, but is designated especially to be given to fruit growers and those otherwise interested in our horticultural industries. The range of subjects treated in this report is very great, and every fruit grower may find something of value to him in the work required to produce good fruit. An unusual amount of printed matter will be turned out by the State Commission of Horticulture, as another report will be printed in June, giving the proceedings of the convention to be held at Riverside in April.

• • •

Representation Necessary.

THE RIVERSIDE ENTERPRISE advocates the maintenance of a committee upon horticultural legislation at the next meeting of the Legislature. There can be nothing illegitimate or offensive in this plan. I know there is nothing in the minds of any fruit grower in the State in the line of horticultural legislation in whose fruition aught but the good of the whole people would have place. If this is conceded by all others no one will object to the presence of a strong committee at Sacramento next winter to forward enactments upon which the future of horticulture so largely depends. This committee should be the product of the fruit growers themselves, and would thus know what legislation is necessary to conserve and protect our greatest industry, and hence promote every other industry.

It is not generally known by the farmers of the State that many meritorious bills upon horticultural interests have failed of passage at Sacramento purely through inattention or indifference upon the part of past Legislatures. One of the most meritorious horticultural laws passed and signed by the Governor in 1907 was made void by the failure to place it in the bill for the codification of the laws. It was purely accidental, but one of the accidents that is fatal. If a watchful committee had been on the legislative deck this law would be in operation today. Again, the farmers have never been possessed of any recognized vehicle through which their legislative needs could be made known. Hence there has been no encouragement for them to seek to know just what the State really needs in horticultural enactment. Unless some one can show that wrongful legislation has been sought in the past in these lines, or that it would be likely in the future there is no reason why this committee should not be appointed and join in the promotion of every measure that would assist the farmers in the development and stability of the foundation industry of California.

• • •

Vineyards and Soil Survey.

AT the Riverside convention of fruit growers the Bureau of Soils will be represented by Prof. Mackie, who will expound the actual work of his department and its practical relation to fruit culture. This department does not work merely to establish a record of the classes and characteristics of the soils examined. Mr. Mackie's corps of men is now engaged in the examination of vineyard soils, and is working in coöperation with George C. Husmann and his associates in demonstrating the fitness of different varieties of the grape to different soils. It is the difference of telling about it and doing it, and the work of these men will therefore prove of great value.

At the United States experimental vineyard, Stockton, seventy-three varieties of ten vines each of resistant stock are growing. At Oakville and Fresno the resistants that have proven meritorious in small plantings, have been more largely planted in order to afford broader opportunities for observation. Fifty-seven new varieties of European grapes have been grafted upon resistant stocks at Oakville for fruiting tests, for not only must a phylloxera-resistant stock from its quality as a resistant, but it must be adapted to the varieties to be grafted upon it to be of commercial worth. Fortunate will be the vine planter of ten years hence with the practical knowledge of vines at hand which is now being gleaned in California by these agents of the Bureau of Plant Industry of Washington. Coördinate with these viticultural experiments is the great commercial uplifting of the grape industry from the Mexican line to the head of the Sacramento Valley. The chain of government experiment vineyards could not have been established at a more opportune time.

• • •

White Fly Parasites.

WHILE the acute stages of the white-fly scare may be over, the citrus growers of the State will read with interest all that may be said of this pest and its natural enemies. As a matter of fact, it seems to have no natural foes but the ax and cyanide. In a letter recently received from Dr. Howard, of the Bureau of Entomology, he states that in Florida the fly seems to be immune from parasites. "I have just been talking with Dr. Morrill, who is in charge of the white-fly work in Florida in the south, and he tells me that there has been no oviposition in the Florida white fly by any parasites of native Aleyrodes, and in only one single instance did he see any evidence of any native parasites attempting to oviposit in the true Florida white fly. He made observations upon about thirteen species of parasites. Six or eight of these he thinks are primary. In the single instance mentioned above, there was an attempt on the part of the female to oviposit in Aleyrodes citri, which lasted some time, but she did not seem able to insert her ovipositor. There is apparently something about Aleyrodes citri that prevents ready attack by our native parasites while of course there is always the possibility that they may accommodate themselves to this species in a country like California where the native parasites are so abundant. In California you are quite right to pursue exterminative measures. In Florida, of course, it is vastly more difficult, and if we can do any parasite work there is the place to do it."

The State Insectary is sending Dr. Howard all the native parasite to be found, and there are plenty at Oroville upon many species of native shrubbery. There is also being prepared a complete line of native Aleyrodes to be sent to Dr. Howard for special identification. While we do not apprehend any danger of the fly's escaping from the Oroville or the Marysville infections, the more we may know about the habits of this and all kindred flies the better we may be able to handle the fly should it appear from a new importation from Florida, which may be looked for if the county quarantine regulations are not more strictly enforced. One trouble that may be expected if there is a colonization of the fly in a locality where all its known food plants can be removed may be found in the fact that the pest may be able to adapt itself to plants not used by it before. This is one of the unknown quantities in fighting this enemy of our citrus fruits.

• • •

Celebration at Whittier.

I HAVE referred in an indefinite way to an expected celebration of the opening of the Southern California Pathological Laboratory. Now the event has taken definite form in the issuance of a full programme of exercises. It will be in the form of a farmers' institute with a bill of horticultural and oleri-cultural fare four days long. The first day will be "Vegetable Growers' Day;" the second, "Walnut Growers' Day;" the third, "Laboratory Day," and the fourth "Citrus Growers' Day." This institute will be held under the auspices of the College of Agriculture in conjunction with the Whittier Board of Trade, Citrus Association, Walnut Association and Vegetable Association.

I have been asked by the programme committee to give publicity to the Whittier celebration. This request was unnecessary, for if I have a favorite institution in the State, it is that known as the Southern California Pathological Laboratory. It was my fortune with J. B. Neff and C. E. Rumsey to represent the Los Angeles Chamber of Commerce at Sacramento when this institution was born, and since its birth to offer encouragement at every point of its brief but successful career. I modestly offer the congratulations of The Times, and of the fruit growers of the State to the university upon the possibility of the coming celebration, witnessing the opening of the new Laboratory with its fine equipment for studying plant diseases under such favorable conditions. May it be supported by the State with the richness it deserves, and forever remain under the guidance of men earnest in discovery, apt in relief and diligent in establishing practices that may be of benefit to the horticultural industries of the whole country.

• • •

Citron Culture.

ONE of the coming industries of Santa Paula, is the production of candied citron. Mr. Carter, one of the citizens of Santa Paula, has succeeded in producing a superior article of this well-known and expensive fruit. The climate and soil is admirably adapted to the growth of the trees and fruit and the profits are said to be enormous. About 100 trees are planted to an acre and they are continuous bearers. The fruits weigh from one and one-half to three pounds each, and a very conservative estimate by a leading lemon grower was 200 pounds per tree or 20,000 pounds per acre. At the present retail price of 35 cents per pound, the product of one acre will amount to $7000. Sugar will be the principal item of expense in the production of citron and that the most of that retained in the fruit and sold at a margin of profit. The fruit can be produced as cheaply as lemons and with the same cultivation and care.

"The discovery of the method of curing the fruit was made after several months of experimenting by Mr. Carter, and comparisons of citron preserved by him with the imported fruit carried in the local groceries, are greatly to his advantage. His product is far superior, both in flavor and appearance, being both lighter and clearer.

A company is a probability of the near future which will be organized for the purpose of carrying on the new industry on a large scale.—[Chronicle.

• • •

Plum Wilt.

PLUM WILT in its later stages somewhat resembles Rosette, but may always be distinguished from it by the fact that the tufts of the latter disease are absent.

This dangerous malady could be readily stamped out by a little extra care on the part of the provident orchardist were it not for the fact that irresponsible parties permit along abandoned fence rows and roadside hedges, thickets of seedling plums to riot undisturbed. These are not only a hotbed of infestation, serving to spread the malady and distribute it over valuable orchard areas, but are in themselves worthless. Should a crusade be systematically enforced everywhere against this serious source of infestation it will be found quite simple to eventually eliminate Rosette as a factor of moment in our orchard operations. For these worthless hedges and thickets also shelter and perpetuate countless numbers of the Curculio, and also disseminate brown rot where neither would otherwise exist. Far better would it be to wage a pitiless warfare against our native plum hedge rows, permitting the ground they occupy to eventually become a tangle of briars. These would serve even better as nesting-places for our valuable birds, while proving no menace to the great orchard industry of this section.—[Florida Agriculturist.

• • •

Valencia Orange Crop.

ACCORDING to Consul C. C. Winans, the latest estimates of the present Valencia orange crop in Spain indicate a prospective yield slightly in excess of the average of the last five years (about 900,000,000 pounds) He adds:

As this estimate does not include the 10 to 12 per cent normal yearly increase of new plantations, the present crop, barring accidents, will probably total 1,000,000,000 pounds. The trees and fruit, cleansed of parasitical growths by abundant September rains, generally present a healthy appearance. Shipments commenced at the end of October and opening prices are quoted at $1.80 to $2 per case of 420 oranges f. o. b. Valencia.

Mrs. Nicholas Longworth can sail a boat, ride to hounds, bind books, drive four-in-hand, run an automobile and speak five languages.

TREES Best on the Coast

ROEDING FRESNO CAL.

Season Advancing

Rush Your Orders and Get Your Trees in the Ground AT ONCE.

BEDROCK PRICES NOW

We have the Largest Stock on the Coast, and are making Special Prices on some of our Best Trees

EVERYTHING FOR ORCHARD AND GARDEN

OUR LARGE ILLUSTRATED CATALOGUE FREE

FANCHER CREEK NURSERIES

Incorporated—Paid-up Capital .....

GEO. C. ROEDING, President and Manager

1225 J. STREET, FRESNO, CALIFORNIA.

SOUTH BEND ORCHARD CULTIVATOR



Write for Catalog. 112-118 S. Los Angeles St.

SANDERS-ARNOTT DISC PLOW



ARNOTT & COMPANY, Los Angeles, Cal.

Write for Catalog. 112-118 S. Los Angeles St.

Orange Seed-Bed Stock, Sweet and Sour

We have a fine lot of seed-bed trees, grown from seed of Cal. (sometimes called Tahite) seedling orange, the stock upon which most Cal. orchards are budded. Sour stock, resistant to gum disease, is grown from seed of the Florida wild or sour orange. Get your order in before we are sold out. SOUTHLAND NURSERIES, P. O. Disbrow, Propr., R. D., Pasadena, Cal. Largest citrus budding nurseries in the State.

Seeds of Highest Quality

EUCALYPTUS—Our 25 years' experience at your service. 75 varieties, each 15c per pkg. 10 for $1.00, with pamphlet how to grow them.

MELON SEED—Our strictly fancy stock—let us tell you about it: Chilean, Rockyford, Tip-top, etc. The best on earth—3 oz. 25c, postpaid.

ASTER SEED—Plant now. 20 varieties, each 10c, 3 for 25.

MORRIS & SNOW SEED CO., 355 S. Main, Los Angeles.

STRAWBERRIES and other small fruit plants should have a place in every garden. There is both pleasure and profit in their cultivation. Our plants are first-class and true to name. Catalogue containing cultural directions and prices will be sent on request if you mention the Farm Magazine. Address Fairview Farm Nursery, Redlands, Cal.

March 15,

Onion Sets.

MARCH and A... seeds for sets... out experience... The best sets are g... irrigation, and sets g... than where irrigati... ferred that when gr... ot plenty of mois... water is near enoug... ttraction and keep... eeds of the crop... has very mellow loa... oderate scale. It... plant an acre or abo... California Cultivator.

Grafting Walnuts.

ONE HUNDRED A... orchard southwest... weeks to be grafted... These trees are fourt... fine growth, but los... from effects of bligh... has looked over many... en California for tr... the blight, and some... orchard a tree which... produced 200 pounds... have very little blight... him and attached to... will be done by an... north who has made a... ridding orchards of th...

A number of growe... have grafted a single... Half will work over... If the grafts prove s... doubt, he will graft a l... until his entire orchard...

He expects these t... four years produce... the trees now covering... carefully attended to... and cover crops and... treatment and have m... annually shed half the... which shows resistant... and was planted at t... had well established by... tions in nut trees are... the same tree.

This will undoubtedly... any walnut orchard in... Should widespread att... operation will take plac... is given so that grow... [Anaheim Gazette.

Cantaloupes at Coachella.

MR. A. W. McGILL... ence in cantaloupe... Coachella Valley. Mr. McG... perience in that section:

"Raising a good crop... ing a good crop of anyth... good seed and proper cu... is in good condition, ei... For best results, plow u... and plowed under is bes... are not so satisfactory... harrowed two or three... irrigation have it well i... vide. Plant with hoe, t... hill; get the best seed f... regardless of price. Pla... making a marker you ca... four feet apart. By bein... the ground can be cultiv... essential while plants are... deep, and a short time be... go over with a garden... with a lifting motion. T... crust.

"The seeding period is... of the cantaloupe. It is... situation, or it will receiv... ers from high winds or co...

"The roots that develop... down from the seed, while... These roots form a suppor... two or three weeks, for u... the seed root up to the su... and white. The second... form about the time the fi... form the main feeders for... bill of melons is insignific... of the larger and better ro...

"The question of early... farmer in supplying condi... of the lateral root system... weak, and when the fourth... up around and under the... draw it well up, as too mu... pressing the dirt firmly, an... and under the young plant... the plant are putting out ne... get, the better growth the... standard melons you get.

show a return to form in the short sprint and surprise the Pomonans.

Mills of Whittier and Carver of Occidental will probably furnish the feature attraction of the meet when they

pionship of Southern California last Saturday by defeating Whittier High, on the Occidental College grounds, is arranging to go to Northern California to play either the Berkeley High

Charge Your Own Batteries

Complete outfit $35.00. We also repair spark coils and all kinds of igni-

PIERCE

W. E. BUSH, So. Cal. Agency.

Garage and Repairing.

FEAR FOUL PLAY.
Money Matters Mending in New York City.
Hotel Ingraham
A distinctive hotel, offering comfort rather than display; luxurious, exclusive.

Gardening in California—Flower and Vegetable.

Onion Sets.

MARCH and April are the best months to sow onion seeds for sets. But I would caution any one without experience not to attempt it on a large scale. The best sets are grown upon lands that do not require irrigation, and sets grown upon such soil keep much better than where irrigation is necessary. It must not be inferred that when grown without irrigation I mean without plenty of moisture, but upon soils in which the water is near enough to the surface to rise by capillary attraction and keep the ground damp enough for the needs of the crop without irrigation. If the inquirer has very mellow loam or sandy soil he might begin on a moderate scale. It takes about 300 pounds of sets to plant an acre or about five pounds of seed.—[Q. A. L., in California Cultivator.

* * *

Grafting Walnuts.

ONE HUNDRED AND FIFTY walnut trees in the Neff orchard southwest of town will be cut back in a few weeks to be grafted to a variety resistant to the blight. These trees are fourteen years old and have attained a large growth, but lost half their nuts the past season from effects of blight. During the past year Mr. Neff has looked over many orchards in Southern and Northern California for trees showing qualities resistant to the blight, and some months ago discovered in his own orchard a tree which seems to fill the bill. This tree produced 200 pounds of nuts last year, and seemed to show very little blight. Grafts from this tree will be taken and attached to the trees that blight. The work will be done by an experienced nurseryman from the north who has made an especial study of this method of treating orchards of the blight.

A number of growers throughout Southern California have grafted a single tree with resistant stock, but Mr. Neff will work over ten acres of his orchard at once. If the grafts prove successful, and of this he has no doubt, he will graft a larger area next year, and continue until his entire orchard has been reset with new growth. He expects these ten acres of grafted trees will in four years produce three times as many nuts as the trees now covering the tract. These trees have been carefully attended to since being set out. They have had fertilizers and fertilizers according to scientific treatment and have made an excellent growth, yet they usually shed half their crop. The tree in the orchard which shows resistant qualities came from the nursery that was planted at the same time. However, it is a fact well established by experience, that different varieties of nut trees are produced from nuts taken from the same tree.

This will undoubtedly be the largest area grafted in any walnut orchard in the State, and has already attracted widespread attention in various sections. The operation will take place in March, and due notice will be given so that growers may witness the process.—Fruitman Gazette.

* * *

Cantaloupes at Coachella.

W. A. W. McGILL of Thermal gives his experience in cantaloupe growing, as conducted in Coachella Valley. Mr. McGill writes from several years' experience in that section:

"Raising a good crop of cantaloupes is much like raising a good crop of anything else. It requires good land, good seed and proper cultivation. First, your land must be in good condition, either with or without irrigation. For best results, plow under a leguminous crop. Alfalfa well plowed under is best of all. Commercial fertilizers are not so satisfactory. Have land well plowed and harrowed two or three times before planting. Under irrigation have it well irrigated. Lay off rows six feet wide. Plant with hoe, ten, twelve or fifteen seed in a hill; get the best seed from the most reliable seedman, regardless of price. Plant hills four feet apart. By using a marker you can mark off three rows at a time four feet apart. By being careful one can plant so that the ground can be cultivated both ways, which is very essential while plants are young. Plant about one inch deep, and a short time before they are ready to come up, go over with a garden rake, drawn through the hills with a lifting motion. This will remove any lumps or crust.

"The seedling period is the critical time in the growth of the cantaloupe. It is at this time that it needs close attention, or it will receive a setback from lack of moisture, from high winds or cold weather.

"The roots that develop when the seed germinates go down from the seed, while the stem is pushing upward. These roots form a support for the plant during the first two or three weeks, for up to that time the stem from the seed root up to the surface of the ground is smooth and white. The second root system starts from the stem about the time the fifth leaf appears. These roots are the main feeders for the plant, for the growth of a row of melons is insignificant until it feels the impulse of the larger and better root system.

"The question of early cantaloupes depends on the farmer in supplying conditions that favor development of the lateral root system. Hoe and cultivate once a week, and when the fourth leaf appears hoe the dirt well around and under the leaves, and don't be afraid to hoe it well up, as too much cannot be said in favor of pressing the dirt firmly, and have it rather moist around and under the young plant at this time. The feeders for the plant are putting out now, and the more of them you get, the better growth the vine makes, and the more matured melons you get. In fact, I grew a 1200-crate crop one year, and I had one man in the field nine weeks hoeing, or the equivalent of one man's labor, and my success was due to thorough hilling up of the young plants when they had four and five leaves on. In that crop I did not have 10 per cent. ponies. By pulling the young plants until they have six or eight leaves on, one can see just how they develop. Thin to two, or even one, to the hill; pinch off plants when thinning; do not pull out, it will disturb the growing plants. I have best results with one plant to the hill. Cultivate often, but farther away each time. After the fifth leaf appears, by all means do not disturb the surface roots. They are the only roots the vine has. You can pull up a grown vine and the first root that starts downward does not make much of a growth, but the surface roots spread on all sides, and in cultivating never turn the vines around out of the way, as that will cut off your supply of early cantaloupes, caused by the plow cutting off the surface roots. In irrigating one has to be governed by the kind of soil he has. It is fatal to soak the ground where soil 'subs' good. One furrow on each side gets good results or one furrow to the row. I never could see much difference. The main thing is to irrigate before the soil gets too dry, and after the vines get to spreading over the ground one can see by the vines when they need water. The points will point upward and have a slightly withered appearance.

"The cucumber beetle, the rust and the aphis are enemies of the cantaloupe. The beetle may be checked by applying road dust. We have some success against the aphis with the ladybug. The rust is not prevalent. By planting rust-resistant seed one can overcome that disease to some extent. In marketing, we are all up against it. I get best results by putting up a standard crate of forty-five mellons to the crate, five in a row, three rows on the side of a crate.

"Another size are ponies, fifty-four to the crate, six in the row. Pack good melons; wrap your own brand if shipping a long distance; use paper fifteen by fifteen. It will pay, as the loss is small and the appearance of the fruit will help to sell at a good price.

"I have shipped crates of standard melons packed that way and sold for $9 in Denver.

"In selling to commission houses, select good, reliable houses in each city to ship to, and stay with them until acquainted. Visit them if in their town, and you will find they will treat you right. I still ship to the same people I started in with. Don't ship a few to one house and then another in the same city. Show your commission man you have confidence in him, and don't expect him to get a fancy price for your stuff when you would not eat it yourself. Sell f. o. b. as much as possible. Melon associations are good to ship through. The main thing is to get good fruit, know when to get it, and make a good pack.

"In conclusion, will say: Have good ground, good seed, hoe shallow but well, cultivate often, get your surface roots started as soon as possible. Study the root system and you can raise from 150 to 300 crates to the acre, and mostly standards.—[California Cultivator.

* * *

Sulphur Question.

ARTHUR R. BRIGGS of the State Board of Trade and leader of the dried-fruit growers in their fight against the sulphur ruling of the Department of the Interior, is well pleased with the personnel of the board of scientists that President Roosevelt appointed to decide the controversy.

"The principal point at issue between us," says Mr. Briggs, "is whether the test of the effects of sulphur in curing fruit shall be made before or after it is cooked. The view that the commission takes on this point will be crucial and of course we have no intimation as to what it will do. However, the men the President chose are of the character and ability that we desired, and we are content.

"We are at the present time devoting our energies to secure an abrogation for this year of ruling 76. This must be done if the marketing of the crop of 1908 is not to suffer seriously."

On the other hand, Congressman Needham writes as follows:

"The whole question involved in the sulphur proposition is whether or not sulphur dioxide, which remains in small quantities in dried fruit that has been dried by the use of sulphur, is deleterious to health. If it is deleterious to health, then of course it is unlawful, and no matter how many thousands or millions of dollars it may involve, its use will have to be abandoned.

"The appointment of a referee board to determine the question as to whether or not sulphur dioxide is deleterious to health naturally suspends Decision 76 until the referee board has made a finding, but of course the department will not be warranted in saying that sulphur may be used in unlimited quantities, because such a result might leave in the product a substance deleterious to health, and would therefore be unlawful; but the department will probably make an announcement, which will be in effect a ruling, that the ordinary amount may be used, provided those using it mark upon the label of the product the fact that it was prepared with sulphur. This is undoubtedly the best that can be done, in fact all that can be done under the law. This announcement will probably be made within a short time."

* * *

The Carob Tree.

IN connection with the suitability of this economic tree for growth in California which we recently indicated, it is interesting to read an account of the tree in the countries bordering on the Mediterranean, written by Consul-General G. B. Randal from Beirut:

Arabs and Moors eat carobs. In the south of Europe they are employed as food for horses, cattle and swine. In Cyprus, next to barley, they constitute the principal article for export. The total yield of the island of carobs or locust beans (not to be confounded with St. John's bread,) in 1906 amounted to 69,000 tons. In August the carob tree is seen bearing both flowers and ripe fruit. The latter is a pod, brown and leathery, four to eight inches long, a little curved, and containing a fleshy and at last mealy pulp, of an agreeably sweet taste, in which lie a number of shining seeds; these are bitter and of no use.

On account of the abundant sugar contained in carobs the latter form a nutritious and fattening food for horses and cattle. England, for the feeding of cattle, imports large quantities of carobs in the form of flour (that they may be more digestible) from Spain, Italy, Crete, Samos and Cyprus. Most of the Cyprus carobs, however, are exported in bulk, and the grinding is done in England. I am informed that a considerable quantity of this "cattle food" is exported from Great Britain to the United States. If proper steamship facilities existed between the United States and the Levant, carobs would probably be carried direct to the United States to be prepared there into cattle food. Carobs are also used in considerable quantities, especially in France, for distillation, and the spirits obtained are deemed choice. Carobs are also employed for the production of a semi-liquid substance resembling molasses largely used in the manufacture of oriental sweets.

KITCHENS BECOMING USELESS.

Coincident with the transfer of household industries outside the home, our methods of living are undergoing a slow but steady revolution. The housewife of today is not so busy a personage as was her grandmother, says the Delineator. The food and the clothing that the house mother once made herself are now largely produced in the factories. Every article of wearing apparel may be had from a department-store bargain counter. Bakeries turn out bread at 50,000 loaves to the baking. Soups that our mothers spent a day in making, now arrive all ready to add hot water and serve. Our bacon is sliced and our cereals steam-cooked before they reach the kitchen. Puddings and desserts are minute-made, and pickles and preserves come in fifty-seven varieties, bottled and beautiful.

THE LAND OF FIRE AND ICE.

A new geological map of Iceland, by Dr. Thoroddsen, who has spent many years in the work, gives much fresh information about one of the world's most wonderful islands, which few visitors ever see.

An example of the strangeness of Iceland is furnished by the volcano, Matla. This is buried under immense snow fields, but from time to time its fires burst through the glittering blanket, and then such floods are poured from the melting ice that a great stretch of country between the volcano and the sea is inundated, and huge masses of ice are carried out into the ocean.

It is unsafe even to cross the territory lying between Matla and the sea, so suddenly come the floods.—[Chicago Record-Herald.

SPRING LAMB.

Mary had a little lamb;
In March she slaughtered it,
And with the proceeds bought herself
An auto exquisite.

. . . . .

The balance bought her a balloon,
And high she soared in air;
But higher still her lambkin rose
Upon the bill of fare.

Gardening



is a pleasure when you can obtain results. Germain's seeds have shown good results for the last 37 years. Try them and be convinced as thousands of others have.

Send for our 1908 catalogue—it will tell all about them—also about our stock of plants and fruit trees.

GERMAIN SEED CO.
326-330 S. Main St., Los Angeles.

WEST COAST SEED CO.
THEY GROW—JUST SOW.
707 South Spring Street Los Angeles, Cal.

Care of the Body—Suggestions for Preserving Health.

CONDUCTED BY HARRY BROOK OF THE TIMES STAFF.

PRACTICAL HYGIENE.

[The Times does not undertake to answer inquiries on hygenic subjects that are merely of personal interest, or to give advice in individual cases. General inquiries on hygienic subjects of public interest will receive attention in these columns. No inquiries are answered by mail. It should be remembered that matter for the Magazine Section of The Times is in the hands of the printer ten days before the day of publication. Correspondents should send their full names and addresses, which will not be published, or given to others, without the consent of the writers. Addresses of correspondents are not preserved, and consequently cannot be furnished to inquirers.]

Rational Diet.

A WOMAN correspondent in Oregon sends the following communication, which affords the editor of this department an opportunity to answer several inquiries of similar import:

"I would ask, why, if nuts and fruits are the natural food for man, people don't take more kindly to such diet? I have tried for the past three years to make the change at our family board, but the results are very discouraging. The 'lord and master' takes his meals out, the young Americans in the family openly rebel and ask for meat, bread and pie; so we are left to munch our nuts and fruit in undisturbed loneliness, as most of our friends give us a wide berth. The difference between the usual dinner and a meal consisting of a spoonful or two of shelled nuts, a handful of dried fruit, with a bit of salad, is a shock to both their minds and stomachs. They suddenly remember a pressing engagement calling them home, and with ill-concealed pitying looks they leave us, to return no more.

"The very few we know who follow vegetarianism and various other 'isms' are all thin, yellow-faced-looking persons, entirely lacking in old-time hospitality, when 'three square' meals was the rule, dished up with a liberal hand, instead of consulting a pair of scales."

In answer to the first question of this correspondent, the editor will say that a majority of people do not take kindly to a diet of fruit and nuts for the simple reason that not only have they been living quite otherwise since they were born, but that their forefathers for a hundred thousand years, more or less, have also wandered far away from the original dietary of man. You cannot expect suddenly to change acquired and inherited habits within a few days, or weeks, or months.

Don't attempt to force such a dietary upon those who don't think they like it—because they have never given it a fair trial. To do so is not only injudicious, but impolite. To set before guests who are accustomed to a mixed diet a "feast" of fruit and nuts reminds the editor of Aesop's fable of the fox and the stork. The person who should commit such a breach of hospitality ought not to be surprised if, when he returns the visit, he finds set before him a spread of beef broth, pigs' feet, liver and bacon, blood sausage and mince pie.

Don't go to extremes. Your extremists do much harm to the cause of food reform, dropping one thing after another from their dietary, until they think it a cardinal crime to eat anything that grows underground, while some of them go as far as to eat grass, as did Nebuchadnezzar. There is a wide margin between a diet of nuts and fruit and one including such objectionable foods as those above referred to. Persons with weak stomachs should go slow on nuts, until they get their stomachs in condition.

Here are a few suggestions:

First of all, remember that quantity is really of more importance than quality—quantity and the mastication of the food. Adopt the two-meal-a-day plan, omitting breakfast. Eat your meals dry, without any slops—not even soup—and chew the food most thoroughly. This will insure against overeating, and will itself be a most important step toward dietetic reform. Begin with a short fast.

If you have genuine hunger on rising, take, an hour later, something light—say a cup of something warm and a piece of toast, if you are not satisfied with a little fruit—but by all means avoid that American abomination, a heavy breakfast as soon as you get out of bed.

Then, omit from your dietary (1) fermented foods and beverages, (2) emasculated foods, (3) minerals. This includes fermented bread, vinegar, white bread, white flour products of all kinds, refined cane sugar, vegetables from which the water in which they were cooked has been discarded, and chloride of sodium (common table salt.) Here you will have taken several more important steps.

Stimulants, if used at all, should be cut down to a very small amount. Stimulants include alcoholic beverages of all kinds, patent medicines—which contain from 15 to 50 per cent. of alcohol—coffee and tea. Tea and coffee are worse, from a hygienic point of view, than pure light wines, or beer. If you use tea, take black China tea. Let it draw in a China pot, not over one minute, and use a little cream, but no sugar. Coffee, on the other hand, with a little honey or molasses, and no cream, and not more than a small cupful. Do not take it with meals. The less tea or coffee you take, the better.

As to meat, it is an undesirable food, first, because, even if the animal had been healthy it always contains more or less foul matter that the animal would have excreted had it lived; secondly, because it contains an excess of proteid material, and third, because it is a clumsy and wasteful manner of getting food, instead of taking it direct, in the shape of plants and vegetables. However, on the other hand, as the editor has previously said, more dyspepsia is caused by starches and sweets than by a moderate use of meat. This is why so many vegetarians look sick and tired of life. An entirely non-flesh dietary is the best, but if you eat meat, confine yourself to a small piece once a day and avoid swine flesh—unless you know how the hog has been raised—also such filthy foods as liver, containing the bile of the animal, and kidneys, containing urine that had not passed out when the animal was killed, also sweetbread, which contains more uric acid than any other known food, and tripe. A person who, knowing the facts, can deliberately sit down and eat kidneys, should not shudder at the idea of lapping down, with satisfaction, the contents of a chamber utensil.

This will leave you a long list of foods to select from, including fruits, fresh and dried, nuts, salads, vegetables, pulse and cereals, to which may be added milk, cheese and eggs. A meat menu is poor indeed compared with this. You will find it a good idea to make one of your meals entirely of raw foods—fruits, nuts and salads in their variety. The salads being prepared with olive oil and lemon juice, not vinegar. For the cooked meal, if you are not an adept in that line of cookery, you should get one of the hygienic cook books, of which several have been published during the past few years. One of these, a copy of which was recently received by the editor, is the Hygeia Cook Book, by Mary A. Heard, D. O. It is not bulky, but contains a good assortment of recipes of soups, eggs and savory sauces and vegetables, salads, puddings, desserts, pies, sherbets, breads, cake and beverages. The editor's wife says that the recipes are given in good proportions, which cannot be said of many cook books, hygienic and otherwise, in some of which the proportions are so absurd as to be ridiculous.

Mrs. Heard is quite in accord with the teachings of the Care of the Body, except that she recommends cane sugar, for which the editor would substitute sweet fruits, honey, maple sugar or molasses. She avoids fermented foods and liquids, such as yeast, bread and vinegar, omits meat and fish, impresses the importance of retaining the organic salts in cooking vegetables, and alone among all the hygienic cook books that the editor has seen rejects mineral salt (chloride of sodium.) As she properly says, and as the editor of the Care of the Body has so frequently endeavored to impress upon its readers, inorganic salt cannot be assimilated by the human organism, and this puts an unnecessary tax upon the depurative organs. The Hygeia Cook Book is published by the author, Dr. Mary A. Heard, 248 Warren street, Roxbury, Mass. Price 50 cents, postpaid.

Now, by reading—and heeding—the above simple suggestions, the editor believes that many perplexed readers of this department may be able to steer clear between the Scylla of Gross Feeding and the Charybdis of Crankiness. Then, after having once established in your mind a definite outline of a rational dietary, "forget it." Don't think any more about it. Nothing tends so much to dyspepsia and nervous collapse as to be always thinking about what goes on in your "innards." The most important rule of all is: "Never eat unless you are hungry." And appetite is not hunger. Not "by a jugful." Appetite is when you can sit down and pick through a banquet beginning with Manhattan cocktail, oyster cocktail, oysters on the half-shell and clear turtle soup, and winding up with ice cream, black coffee and cigars. Hunger is when a piece of stale dry bread looks good to you. If you follow this rule, you will never go far wrong.

Finally, aim at the ideal, but don't believe that you are risking your mortal stomach and perhaps even what Plato says is your immortal soul, by occasionally eating a slice of roast beef, a broiled squab, or even a slice of Swiss cheese with a stein of beer. Even the editor does this, sometimes, when the cranks drive him to desperation. It isn't an occasional lapse from an ideal dietary that counts, but the habitual eating of unwholesome food.

You don't have to be either a crank or a hog.

* * *

Free and Easy.

THE prevalent belief that sexual relations among the "upper suckles" are approaching a condition of promiscuity is confirmed by the bringing of a cross-complaint divorce case by a fashionable New York and Newport couple, in which the wife names seven and the husband eleven co-respondents.

* * *

Mind and Matter.

DR. J. H. TILDEN truthfully says in "A Stuffed Club:" "An unhappy, dissatisfied mind will ruin digestion even if the greatest discretion be used in eating."

* * *

Salt.

HERE we are again. Following is a Washington dispatch:

"The requirement that all cattle, horses and sheep, grazing under permit on the national forests be given salt at frequent intervals is a regulation which has been found to go a long way in protecting the range and conserving the forage crop.

"Forestry officials say experience has shown that the want of salt makes stock restless. If cattle and horses are not supplied as they need they roam and wander, haunting old salting grounds.

"Salt is so necessary to the easy and profitable handling of sheep on the range that no flock master would think of getting along without it.

"Sheep need less salt on dry range than on green. An average quantity for 1000 head of sheep would be from

(CONTINUED ON 29TH PAGE.)



Geo. C. Pitzer, M. D.

Drugless Healing

By Psychic Methods

We CURE PEOPLE suffering from all kinds of disease by THERAPEUTIC SUGGESTION alone and without drugs.

All acute and painful diseases promptly relieved, and chronic, lingering ailments that have defied the skill of all other methods, are successfully treated and radically cured; and when they cannot come for personal treatment we reach and cure people at their homes in any part of the world, all by purely Psychic Methods—MENTAL TELEPATHY.

We correct bad habits in young and old; help people to business and professional success; reform moral perverts; reclaim wayward boys and girls, and restore insane people to their reason.

No matter what your ailment, how serious your case, where your residence may be, or what you may have done before, our methods succeed after all others have failed, and our Psychic methods reach you anywhere.

Booklets fully explaining personal treatment by THERAPEUTIC SUGGESTION, and the Psychic Methods we employ in treating absent patients, SENT FREE TO EVERYBODY. All afflicted people should read these booklets. Send for them now. You will enjoy reading them.

Address or call upon GEO. C. PITZER, M. D. 1045 South Union Ave., Los Angeles, California.

"A merry life is like good medicine;" but to be merry you must be well. "There is health in the pines," the aborigines and our forefathers knew this. When they had rheumatic pains, kidney and urinary troubles, they had recourse to the pine, fir, and juniper trees, scraping and steeping the bark which was so efficacious that for generations the above troubles were but light as air. Today science teaches how to obtain the essence from those trees, and when properly compounded, as in the case of Kinney's Rheumatic and Kidney Remedy, we have the rare, pure aromatic essence which, taken in the small dose, invariably removes the poison urea, uric-acid, allays irritation, relieves the pain, and thus removes the cause. Why not try this wonderful little remedy? Among the scores of preparations whose ingredients come from a drug store, you may have wrongfully classed this marvelous remedy and thus overlooked that which you needed so much when suffering from rheumatism, sciatica, lumbago, urinary and kidney trouble.

There has been no monumental newspaper advertising yet; its fame has gone throughout the Coast and to many States east, solely on its merits. Mailed everywhere for $1.00. Also, at druggists.

Ten days' trial by mail, 25 cts. in stamps.
Kinney Medicine Co., Lock Box 714, Los Angeles, Cal.

Naturopathic Institute and Sanitarium of California (Incorporated)

556-558-560 South Hope Street, Between Sixth Street and State Normal School, LOS ANGELES, CAL.

The Sanitarium is centrally located on a quiet street, the rooms are quiet, sunny, well ventilated, and well adapted for sick, convalescent, and persons in need of quiet and rest.

Treatment rooms are sanitary, modern, sunny, and equipped with the best and latest Naturopathic Therapeutic agencies. ELECTRIC LIGHT, HOT AIR, VAPOR, ELECTRICITY, SUN, HERBAL, NEEDLE AND SHOWER BATHS.

We give Massage, Swedish Movements, Osteopathic, Chiropractic, and all Hydropathic Treatments. We are general agents for all Naturopathic Remedies, Books, Periodicals, and sell pure Olive Oil and Honey, etc.

DR. CARL SCHULTZ, President; DR. ELLEN SCHULTZ, Secretary and Treasurer. Phones Main 3233; Home [illegible]



IMPERFECT FEATURES CORRECTED.

Wrinkles, Smallpox Pits and all facial blemishes [illegible] removed. Hollow cheeks, thin necks, arms, hands, shoulders, busts rounded out to perfection by the only true building tissue strengthening substance ever discovered by advanced chemistry. RECEDING CHINS AND IRREGULAR SHAPED NOSES CORRECTED. New York honors for Dr. and Madame Steele, B. S., 329 S. Hope St., Los Angeles. Home phone P6191.

Trusses that Fit

Elastic Hosiery, Abdominal Supporters, and Belts [illegible] cialty. Also large line of Invalid Chairs for sale or rent.

PROFESSIONAL SUPPLY CO.
415 W. Fifth St. (Opp. Park.) Home Phone [illegible]

show a return to form in the short sprint and surprise the Pomonans.

Mills of Whittier and Carver of Occidental will probably furnish the feature attraction of the meet when they

pionship of Southern California last Saturday by defeating Whittier High, on the Occidental College grounds, is arranging to go to Northern California to play either the Berkeley High

Charge Your Own Batteries

Complete outfit $35.00. We also repair spark coils and all kinds of ignition

PIERCE

W. E. BUSH, So. Cal. Agency.
Garage and Repairing.

FEAR FOUL PLAY.

Money Matters Mending in New York City.

Table the best. C. J. CORW

Hotel Ingraham

A distinctive hotel, offering rather than display luxurious, exclusive.

Care of the Body.

(CONTINUED FROM 28TH PAGE.)

is 1500 pounds each year. For a like number of ...s, from 5000 to 10,000 pounds a year is required. ...Horses need less than cattle."

...l wrong. As previously stated, chloride of sodium—common table salt—is harmful—is a slow poison.

1) It cannot be utilized by the body.

2) It is expelled at great cost to the kidneys.

3) It is one of the chief causes of common "colds."

4) Is the cause of scurvy and other diseases.

5) It creates unnatural thirst.

...hat wild animals often go miles to so-called "salt ...s" shows that the soil upon the products of which ...e animals feed is lacking in some organic mineral ...ents, the absence of which causes a craving for ...ubstances, as in the case of a man whose food is lack... in organic salts. Millions of animals—and men—...d thrive without it. The famous wild horses of ...th America do not know salt. Many of the English ...d raisers, who are noted for producing the finest cat... in the world, never think of feeding their cattle salt. ...In Mexico some of the tribes of Indians use pepper to ...an extent that wolves will not eat their dead bod... Does that prove that pepper is necessary?

...n't take the editor's word for it. Gradually reduce ...amount of salt you consume, and note the improve... in your health. Get out of the salt habit. Get ...chlorine and your sodium from spinach, and cab..., and radishes, and asparagus, and lettuce, and cu..., and strawberries, and figs, and other natural ...ds.

* * *

...ing Dried Fruit.

...e FRESNO REPUBLICAN comments on a sugges... that chlorine or hydrochloric acid should be ...ded for sulphur, in the treatment of dried fruits, ...e government experts decide that sulphur is dan... The Republican says:

...ydrochloric acid is normally present in the human ...ach, and is one of the essential constituents of gas... juice. No digestion can take place in the stomach ...out it. Its elimination from the system, even if ...ent in greater quantities than needed is accom... as a part of the regular routine of the elimina... organs, and presents no separate problem, as does ...limination of sulphur compounds. The gas is very ...ick and very soluble in water. It would separate ...from the fruit in ordinary transit and preparation ...more completely than do the sulphur fumes. And, ...there were any objection to the small amount remain... it would be at once transformed into common salt, ...which every one knows is harmless, by putting a pinch ...of it in the cooking water."

...The Republican is mistaken. In a majority of cases ...stomach trouble the patient does not suffer from a ...lack of hydrochloric acid—"hypochloridia"—but ...from an excess—"hyperchloridia" under such conditions ...the administration of hydrochloric acid is highly injuri...

...ous, as to salt. It is by no means true that "every ...one knows it is harmless." On the contrary, the knowl... is slowly but surely percolating among the people ...that chloride of sodium—common table salt—is a slow ...poison, the unrecognized cause of many ailments. Hith... guilt has been one of the few articles of food that ...could distinguish from salt could be safe in eating. The ...people have a right to demand that this shall not also be ...true.

...The fact is there is no mineral that can be added to ...food—or to any other food—with impunity. This ...is an unwelcome statement to the fruit men, but ...it is truth, and it must prevail." As the editor ...said, the interests of millions of consumers are ...subservient to those of thousands of producers.

...It may be remarked that the amount of "dope" is very ...small. Yes, but how about those infinitesimal homeo... doses which are said to bring results? Well, ...some believes they are equivalent to suggestion, ...and a very small amount of preservative in a food ...product, as Prof. Wiley has shown in his exhaustive ...tests.

...People stop eating with their eyes. Unbleached ...flour is by far the most wholesome, and will be cho... by all who know what's good for their stomach. ...As the editor has said, why not dry the fruit thor... by artificial heat, and then pack it carefully in ...cartons?

...Dearer? Yes, of course. Let people pay more ...for it's worth it.

* * *

...ing About La Grippe.

...The grip, like the poor, is still with us. A writer ...recommends sulphur for the grip, and says that work... in sulphur mines are free from it. They may be, but ...acquire other and much worse diseases.

...Sulphur is found in the body, but like other minerals ...is inert, and cannot be assimilated in the inorganic ...form. Get your sulphur from fruits and vegetables. ...Strawberries and figs, among fruits, and espe... spinach, cabbage and cauliflower, among vegeta... abound in sulphur. Don't, however, throw away ...the water in which these vegetables are cooked, or you ...might as well eat shavings.

...And don't forget your citric acid.

...The London Mail says the grip is worse there than it ...has been for many years. In some complicated cases a ...form of blood poisoning has occurred. And what do ...you think the doctors are giving 'em? Oysters. Yes. ...And says dealers are selling three times as many ...as usual.

...Oysters—scavengers of shallow waters—fattening near ...sewers—often containing the germs of typhoid ...and other diseases. Great food to put into sick, susceptible stomachs. Is it to laugh, or to cry?

Last, but by no means least, here is a treatment for grip—"or any other infectious disease"—which grip is not—there are no infectious diseases—set forth by Florence Morse Kingsley in the Nautilus:

"I deny emphatically that I have the grip, or that the grip has me. I am Spirit, and spirit is not—cannot be touched with the foulness of infection. I am aware of my oneness with God. I live continually in Him; my being cannot be separated from His eternal being. I am clean, whole, well, through the word of His truth, which at this moment penetrates every atom of my being with clear white light.

"The source of fever and inflammation which is apparent in my body lies in the animal mind, which cannot be depended upon to tell the truth about anything. I deny the truth of its statements, and affirm what is real and eternally true of my true self. I decree that I am and always shall be perfectly whole, and I direct and order my body to manifest health, and I command my animal mind to cease from troubling me."

Simple, isn't it? The editor would advise you, however, not to forget Dr. Brook's pomelo dope. Also, go to bed, and keep your bowels open. Then you may safely amuse yourself by affirming, as often and as loudly as you please, that you are all kinds of things that you are not but would like to be.

* * *

Beware the Indelible Pencil.

"MODERN improvements," such as trolley cars, and gasoline stoves, and instantaneous heaters, bring modern perils from which our slower going—and perhaps more contented—forefathers were free.

A young woman in Pennsylvania was recently poisoned—probably fatally—by frequently placing between her lips an indelible pencil.

* * *

How You May Do Good.

SCARCELY a day passes in which the editor does not receive one or more letters from grateful correspondents, scattered all over the United States and in foreign countries, telling how they have benefited by following the teachings of the Care of the Body.

These people can show their appreciation in a practical way, and at the same time help others, by calling the attention of friends to this department of The Times. Send sample copies of the magazine to any you know who are in poor health—or in apparently good health, for that matter, unless they know how to live, for they may at any time become sick—and write to them, calling their attention to the Care of the Body, and suggesting that they subscribe to the Sunday Times. Apart from the Care of the Body feature the Sunday Times Magazine is the best 5 cents' worth of literature in the world.

Don't delay, but "do it now"—or, at least, as soon as you can get the copies.

* * *

Electricity As an Anesthetic.

A LONDON paper reports experiments which seem to indicate that electricity may be used as an anesthetic. This would be a great improvement over chloroform and ether, both of which are dangerous, and are dreaded by experienced surgeons. The public will never know how many lives have been sacrificed to these anesthetics. The doctors don't tell.

* * *

Extinguishing Disease.

IN the London Chronicle Dr. C. W. Saleeby—who has written good things on hygienic subjects, recently had an article on "The Extinction of Disease." The doctor thinks that disease may ultimately be stamped out, by killing off the microbes.

Vain hope! Microbes are not the cause but an effect of disease. Disease will disappear when people live right, not before. That will not be while you and I live, dear reader.

* * *

Frozen Food.

ONE of those mastodons that crop up once in a while, packed in ice, has been discovered on the Kobuk River, in Alaska. It is supposed to be several thousand years old. This would be a good chance for Prof. Wiley to make a test upon one of his latest "poison squads," formed to show whether flesh foods, long kept on ice, are injurious.

* * *

A Terrible Threat.

FOLLOWING is from the New York Times:

"Henry White, when first secretary of the American Legation at London, told a story of some German and English officers who were dining together recently. After the dinner an Englishman, to show his respect for the German Emperor, lifted a brimming glass, in which he toasted Wilhelm II. After he sat down he waited for a time for a return toast to King Edward. Noting that it was not given, he asked the Germans if they were going to comply with the custom. Receiving a negative answer, the Englishman arose, and, assuming a threatening attitude, shouted:

"'You'll toast my sovereign, or,' as he put his long, middle finger in his mouth, 'up comes your blooming Kaiser.'

"The toast was given."

* * *

Paper Clothes.

ROCKEFELLER has been wearing for many years a paper under-waistcoat—of yellow tissue paper—as a protection against cold, a discovery of which fact has caused paper vests to become fashionable.

Paper is a non-conductor of heat, and consequently an

(CONTINUED ON 30TH PAGE.)

ARE YOU TOO THIN?



Would a little more flesh make you more stylish and attractive?

Would 10 or 20 pounds more make you better satisfied with your personal appearance?

Would your gowns look better and please you and others more if you were a little stouter?

If so, do you believe anyone can give you the additional flesh that you desire?

I PROVE IT FREE

If you write me today I will send you promptly sufficient Dr. Whitney's Nerve and Flesh Builder to prove that it will give you a superb figure with beautiful arms, shapely neck and shoulders, full round bust, and well developed limbs; not for the time being, but permanently.

There will not be a penny of charge for this; my experience proves that I can well afford to take all the risk in proving what this Treatment will do.

This is a purely vegetable compound and cannot possibly do you any harm but is always of great benefit to the general health.

It will positively enlarge the bust from 4 to 6 inches and give a healthy tint to the complexion; the Free Trial Treatment proves this.

If this generous offer overcrowds us it will be discontinued so don't delay, write today to

THE C. L. JONES CO., 363C Realty Bldg., Elmira, N. Y.

URICSOL

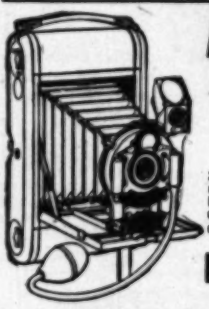
URIC ACID SOLVENT

A CURE FOR RHEUMATISM

Rheumatism, Neuralgia, Gout, and like forms of disease trace their origin to the imperfect condition of the blood, and a permanent cure cannot be effected until the blood has been purified. The excess of uric acid must be removed from the system. This can best be accomplished by the use of Uricsol. Uricsol dissolves and eliminates the deposits in the joints and effects a cure that is genuine. Contains no alcohol or strong narcotics. Free booklet on diet and treatment sent on request.

URICSOL CHEMICAL CO.

2302 South Grand Ave., Los Angeles, Cal.



AROUND THE HORN

With "Fighting Bob"

For 15c

26 Views 5x7, in folder ready for mailing, of the "Great Battleship Fleet," all for 15 cents.

Get your Kodak and Photo Supplies ready for the Fleet.

MUNSEY'S KODAK STORE

406 SO. BROADWAY.

CANCERS

Tumors, Blood and Skin Diseases CURED. KNIFELESS SURGERY. No blood. No danger. Remember, we lead, others follow. See us and save half your time and money. Examination free.

California Cancer Cure

751 West 16th St., Los Angeles.

M. L. HUCKINS, M.D., Mgr. Phone West 2169.

RUPTURE—TRUSSES NatureAID Potter Can and Does Cure Rupture by Natural Methods. without you losing a moment's time from work or business. Let us show you how and refer you to a long list of discharged patients who have been permanently cured. If you have lost faith in ever being cured and prefer a truss instead, and comfort and ever-retaining results are what you want instead of material and wind, then our NOT ready-made, taken-off-a-hook-and-stuck-on-you Trusses are what you want. We make many kinds—but all made for the individual case; they must fit and hold perfectly. Your money back and our ironclad written guarantee contract backs it up. Call or write NatureAID Potter, Physician and Orthopedic Surgeon, 217 Mercantile Place. Oldest Establishment in Entire Southwest.

Care of the Body.

(CONTINUED FROM 29TH PAGE.)

effective protection against cold. Paper blankets are on the market. Paper in the shoes will keep your feet from getting cold. The Japanese make a far more extensive use of paper than do occidentals. There you may see paper suits, made water-proof, and paper houses.

However, if this ruthless destruction of our forests is not checked paper clothes will soon be too expensive for poor people.

* * *

Better Than Drugs.

MANY people on attempting to eat oranges freely complain that they make them bilious. This is quite natural. The effect is of the same kind as where people who eat strawberries break out with rash. Why? Because, with stuffing and wrong eating for months, or years, they are full of impurities. The organic salts, in which oranges and strawberries abound, act as good medicine. Instead of stopping eating strawberries and oranges, when you get an eruption, or become bilious, keep on eating them. First fast for a few days to clean your stomach, then begin with a few, and gradually work up until you can eat plenty of them. That is much better than taking drug-store dope.

Again, fruit should not be eaten on top of a lot of other food. Then, of course, it will disagree with you. Make a meal of it occasionally.

* * *

Fried Fats.

A CORRESPONDENT sends a clipping from a hygienic exchange, describing how to make peanut butter, in which article it is stated: "Do not brown. Browning changes the fat into a poisonous acid." The correspondent asks whether thousands of people are being slowly poisoned.

Well, yes. Slowly. Heating fat at a high temperature liberates certain acids, which are difficult of digestion. This is one reason why fried foods, cakes and pies are unwholesome. Another is that frying causes a thin film of melted fat to spread over the surface of the food particles, so that they cannot be properly acted upon by the saliva and gastric juice.

* * *

"As a Man Eateth."

IN the March Swastika a Los Angeles correspondent asked the following question:

"Do you believe in a course of diet for the development of the subconscious faculties, intuition and inspiration? If so, what do you suggest, or would you advise fasting?"

In his reply, Dr. McIvor-Tyndall says:

"The subject of diet, fasting, etc., is related to the health of the physical body only. It has practically nothing to do with the subconscious. Our greatest geniuses have been chronic dyspeptics, and more than reckless as to the subject of diet, while men who are perfectly healthy may and generally do lack the quality called 'genius.'"

Why? Because genius is an abnormal—a more or less morbid—manifestation. Genius and insanity are closely allied. Wherever there is genius you will at least find a trace of the neurasthenic habit. Genius is an exotic, that flourishes in warm moist places, or like an orchid, springs from rotting wood.

Sporadic flashes of genius may emanate from one who has a dyspeptic stomach, but never clear protracted mental effort, that may be of service to its possessor and to the world. To say that diet relates to the body only is highly erroneous. A sound mind can only dwell in a sound body, and a sound body can only be enjoyed by him who eats right, and digests well. As a man eateth, so is he.

As to diet having no influence on the subconscious mind, just eat a dish of lobster a la Newburg and plum pudding with hard sauce, before retiring, and see what tricks your S. M. will play you, while you sleep.

* * *

The Proscriptive Spirit.

EDITOR BOK complains as follows in his Ladies' Home Journal for March:

"No single magazine of general circulation has perhaps given over so much space to articles voicing the principles of the 'regular medical profession,' or has had so many doctors of the allopathic school among its contributors. Not a word of protest has ever issued from the thousands of our readers who believe in the medical principles of the osteopathic school of treatment. But two months ago we deemed it wise to allow Dr. Still, the founder of the School of Osteopathy, to tell how he discovered his treatment of the sick. And, presto! Immediately there issued forth a shower of abusive letters roundly condemning us because we 'advocated' osteopathy. This time, again, the editor had turned: now he was an osteopath! Although there happened to be in that same issue of the Journal not fewer than six articles by physicians of the allopathic school of medicine, those were completely overlooked, and we were 'osteopaths:' we were 'indorsing quackery!'"

* * *

The Treating Habit.

THE prohibitionists display more enthusiasm than judgment in expecting suddenly to wipe out by legislation an appetite that has prevailed among men since the days of Noah. Much, however, may be done, by regulation and education, to lessen the evil of overindulgence in liquor. Among the greatest contributors to this curse is the absurd and illogical treating habit. This habit is well hit off by the Chicago News. Commenting on a suggestion that mince pie as well as alcohol produces evils, the News says:

"Mince pie may be as bad as liquor taken in moderation, but the pie eater never is dragged into a restaurant and forced to eat twenty pieces of pie in succession under penalty of being called stingy." To which another exchange adds: "No wonder a man is 'cross at home' after this experience."

* * *

Too Many Laws.

GROCERY dealers complain that a separate food law for each State is ridiculous, as it makes the manufacturer print different labels for different States.

So it is. And so is a separate law for divorce, and bankruptcy, and a few other things. What we want is a good Federal law to cover each of these broad questions, and then to see that it is strictly and impartially enforced.

* * *

Long Life.

WHEN referring to length of life, writers are fond of quoting Moses, in the 90th Psalm, who set the moderate limit of 70 years as the ordinary span.

Why don't they sometimes quote from an earlier and higher authority—that of the Lord God Almighty, as reported as follows, in the third verse of the sixth chapter of Genesis:

"And the Lord said, My Spirit shall not always strive with man, for that he is also flesh, yet his days shall be an hundred and twenty years."

As mentioned by the editor, in his recent article on longevity, there is a tradition that the shortening of men's days began when they forsook the Edenic diet—"I have given you every herb yielding seed, which is upon the face of all the earth, and every tree in which is the fruit of a tree yielding seed, to you it shall be for food"—and took to the eating of the flesh of animals. Certain it is that a simple, temperate, non-flesh dietary is conducive to long life, while a liberal dietary, consisting largely of flesh foods, tends to result in a short life, that is not always a merry one.

The United States census report for 1900 gave 3504 persons in the United States 100 years of age or over. Remarkable to say, the centenarians in the little principality of Bulgaria, with less than three and a half million population, number 3883. At a similar ratio, there should be 100,000 centenarians in this country.

Recently the remarkable longevity of the Bulgarians has been attributed to their free consumption of sour milk. As the editor said, in the article above referred to, it is more probably due to their simple, frugal diet, and out-of-door life. In confirmation of this, the following has been received by the editor from James Thymanki of Phoenix, Ariz., who is a native of Cos, Asia Minor, the birthplace of Hippocrates:

"About twenty miles out there is a small village of 500 people, all of them Greek Christians, who never taste meat except on holidays such as Christmas, New Year, and Easter. They thrive on black bread, that made out of barley being the cheaper, and wheat with garlic, onions, olives and greens. All those people are considered by the other inhabitants of the island as the most long-lived, strong and healthy. Their women are as strong as the men. Many years ago I remember some of their women defied the Turkish guards of the Regie—the monopoly of tobacco.

"I quite agree with you that the sour milk does not make the Bulgarians strong and long-lived, but the simple diet."

* * *

What Is A "Cure?"

THE Literary Digest says:

"This question arises in connection with the prosecution of several Washington druggists under the pure-food law, for selling a compound with the odd name of 'Cur-Forhedake Brane Fude.' The act provides that a drug shall be deemed to be misbranded if its package or label 'shall bear any statement, design, or device regarding such article, or the ingredients or substances contained therein, which shall be false or misleading in any particular.' The Agricultural Department holds that the name as given above means a 'cure' for headache, and that this designation is false.

"The National Druggist (St. Louis, February,) which looks upon Dr. Wiley and the Pure Food and Drugs Act with a critical, if not hostile, eye, takes this occasion for another criticism of Dr. Wiley's work which is interesting as showing the 'other side' of the question. This journal thinks that if the defendants are convicted, every druggist and a large number of medicine manufacturers will at once be subject to fine and imprisonment."

So they should be, if they sell drugs as "cures." Drugs never did, never could, never will "cure" disease. They only complicate conditions, interfering with nature's effort to cast forth impurities.

* * *

Incompetency a Disease of the Times.

FREDERICK L. HOFFMAN, statistician of the Prudential Insurance Company, says there has been a marked decrease in the efficiency of American mechanics, from year to year, and that more trades schools are needed, in order to eliminate the industrial inefficiency.

In the January number of "Tomorrow," the editor, Parker Sercombe, tells how he walked into a shop, where, under the direction of a woman, with a high-keyed voice, little girls were stringing beads, and that they rejected all that were unlike, only those of the same form, material and color being placed on strings. Then, he tells how he went through railway offices, and wholesale houses, and manufacturing establishments, in all of which he found "steady and reliable" employés, and everywhere, he declares, it was a case of undernutrition of body and soul, it seeming to require "unnutrition" to make them become dependable clerks. Commenting upon this, he writes:

"It is self-evident that in this land of so-called freedom there is no hope, no future, for the really free spir-

(CONTINUED ON 31ST PAGE.)

240 So. Spring BURNS 445 Broadway
TWO STORES

Grovers Soft and Easy Shoes For Tender Feet
All Strictly Hand Sewed
$2, $2.25, $2.50 and $3.50

A Swell Affair

DENT'S Toothache Gum
The only remedy that stops toothache instantly.
The only toothache gum that cleans the cavity and prevents decay.
Imitations do not do the work. See that you get Dent's Toothache Gum. All druggists, 15 cents, or by mail.
Dent's Corn Gum Corn Removed Painless, 15c.
E. S. DENT & CO., Detroit, Mich.

It Is Not What You Eat
but what you digest, that gives health, and vigor. You cannot think, or work, or have good health unless you feed the body and brain properly.
Right Eating Spells Health.
Wrong Eating, Disease.
Send for my free book, Eat Yourself Well, it tells how.
FRANK SIMPSON, Food Specialist.
2008 Hendricks Ave. San Diego, Cal.

Flat-Foot

NO. 1. NO. 2 NO. 3
1—Natural foot. 2—Partial flat-foot. 3—Complete flat foot. The print of the wet foot tells the whole story. The foot is like a bridge. When the cement becomes weak and a train crosses it, it naturally gives way. The ligaments (bundles of fibrous tissue, which unite every joint) are the cement of the foot; when too much weight, too much standing or walking, is placed upon them, they stretch and allow the joints to open and the bones to sink down. The bridge is propped with heavy timbers, or fitted with Arch Supports, until the cement or ligaments become strong again. Price per pair, $2.00 and $3. Consultation free.
DR. M. A. SEATON, Foot Specialist.
Hours 9 to 6. 408-409 Union Trust Bldg., Fourth and Spring.

NERVE EXHAUSTION
In many cases, is an effect of uncorrected EYE-STRAIN, either from imbalance of motor eye muscles, from muscular wrong glasses, or from LATENT visual defects. Visual perception may be perfect. Our mission is the RELIEF of the EYE-STRAIN. This is accomplished by methods discovered by ourselves and used successfully in hundreds of cases in Los Angeles and vicinity. Consult us at 240 S. Spring St., city. A3428. DR. FRANK LAMB WILSON, Optical Specialist.

People who read Care of the Body are usually looking for the best in life. For those we are preparing a new PURE FOOD that corrects CONSTIPATION in a natural manner without cramp or purge. Put up in wafer form ready to eat. By mail, trial package 25c.
CLARK'S, 506 Chamber of Commerce Bldg., Los Angeles, Cal.

DR. A. POLASKY, OCULIST AND OPTICIAN
Formerly of Des Moines, Iowa, is now permanently located in the city, with office at 317 W. Third St. Practice limited to the correction of the most difficult cases of defective eyesight by the proper adjustment of glasses with the latest scientific methods. Forty years of continued practice as an ocular specialist enables Dr. Polasky to diagnose every case where glasses will be beneficial. Examinations free.

Care of the Body.

(CONTINUED FROM 30TH PAGE.)

ts. In our large establishments it is not the most brilliant, the ones with the greatest gifts, with the highest powers, that reach preferment—it is not those of the highest nutrition and assimilating powers who reach the high places in the gift of employers, but it is those who, through the stress of poverty and by means of narcotics, by wrong diet and by means of an overstrenuous and false competition, are brought to a state of body and soul so that they become efficient automatons for the use and purposes of their economic masters."

In the February Swastika, the editor, McIvor-Tyndall, had an article entitled "The Cry of Incompetence." He declares there is a vast army of workers who are not worth (commercially) even the smallest pittance which they receive for their attempts at service—not one in 100, he says. Dr. Tyndall adds:

"The reason why they succeed in holding their position at all is due to the fact that the business concern that employs them is run on the lines of a huge machine, and the only really important thing about it is the management, whose efforts are concentrated upon keeping the various parts of the machine oiled and in place.

"Go into the office of any large corporation which employs a number of clerks or office help, and ask for a simple scrap of information such as any one of the numerous employés ought to have at his fingers' end, and note the result.

"The query will be passed from one to another like a rubber ball, only to be thrown back in your face, with a vacant stare from the astonished group.

"Ask any of a row of young women in any department of a mercantile house for something not in their special little corner of the shop. The answer will invariably be: 'I don't think we have it.'

"If one of them should chance to be particularly accommodating she will ask some one else, and again your query goes down the line, and is finally tossed back into your teeth, generally with an air of offense that you could so tax their mental capacity as to ask such a question."

Incompetency, Dr. Tyndall says is a disease of the time. He concludes his article as follows:

"This condition will exist until there is lifted from the shoulders of the mothers of the human race the heart and brain and soul-crushing load of care and anxiety and necessity for labor which makes the weary wage earner tired and hopeless ere he sees the light of day in this work-crazed world."

This is one reason, but the editor would remark that there are others. Such, for instance, as the fiercely-competing struggle for existence, which is constantly becoming more strenuous, the loose training of youth, the abolition of the apprenticeship system—largely owing to the tyranny of labor unions—and unnatural methods of living, physically and mentally, that are now the rule rather than the exception. Dr. Tyndall is undoubtedly right when he says that incompetence is a disease of the times. The man who can do any one thing thoroughly well is becoming a rare bird.

Another feature of the prevailing mediocrity is the prevalent fear of being odd, or different from other people—of being held up to ridicule as a "crank," because he does not think, and speak, and act, and clothe one-self, and eat just as every one else does—not as every one did a hundred years ago, or perhaps will be doing a hundred years hence, but as they happen to be doing just at present. How many men or women have the courage to come out and say and do things that they believe to be right, regardless of what the "world"—that vague term—may think and say? This is an age of slavery. A vast majority of the human race are abject slaves to Mrs. Grundy. Not one in ten thousand can honestly say:

"It matters not how straight the gate,
How charged with punishment the scroll;
I am the master of my fate;
I am the captain of my soul."

* * *

Woman's Work.

DECLARING it necessary for the welfare of the race that women shall not be compelled to perform enervating labor, Justice Brewer gave a decision that laundries and other concerns employing women workers in Oregon, may not require them to work more than the ten hours a day provided in the law enacted by the Legislature.

In upholding the finding of the Oregon Supreme Court, Justice Brewer held that woman is entitled, owing to her physical structure, to greater protection than her brother. He declared that the limitations placed on her power to contract herself outside the act were quite proper, being for the benefit of mankind and necessary to protect her from the greed and passion of men.

This is a just decision. Such a provision is necessary, not only for the woman, but for the coming race.

American travelers in Europe sometimes express sympathy for women who work in the harvest fields. Needless! They are healthy and happy. Reserve your pity for the poor slaves of the factory, and sweat shop, and of some department stores.

* * *

Rabbinical Men and "Laymen."

In the Berkeley (Cal.) Daily Gazette, for February 12, we reproduced, from the "Care of the Body," an article on the plague situation on San Francisco Bay, in which article the editor of this department criticised the policy of spending thousands of dollars in killing rats, so long as the filth on which these vermin feed—and on which such diseases feed—is allowed to remain. The Gazette also printed a column editorial, commenting on the article, and concluding as follows:

"This is sound common sense, from one of the ablest medical men in the country. Follow his advice, and don't allow any one to frighten you. Fear, cowardice and disease go hand in hand."

The editor of the "Care of the Body" is not a "medical man." Simply a close and conscientious student, in Europe and America, for nearly forty-five years, of the laws of health, and especially of those relating to diet. He is, therefore, what the doctors call a "layman"—which may or may not mean that he ought to "lay low," say nothing and take his prescription when it is offered. It happens, however, that he wasn't constructed on this plan, so the doctors think he is bold and presumptuous to dare to venture to question venerable medical "authorities." Yet, when we see what some of these recently-recruited medical "authorities" are, we find that they "ain't so much." As, for instance, read this, from an exchange:

"In support of an assertion he had made that the present medical curriculum in the average medical college does not properly prepare the student for the practice of his profession, Dr. Henry Beats, Jr., president of the Medical Council of Pennsylvania, and also head of the State Board of Medical Examiners, has gone a step further and offered statistical proof.

"His criticism of the average medical graduate was replied to the day after it was published by several of the leading medical school professors in Philadelphia. These all held that he had overstated the facts.

"Dr. Beats, in turn, has given out a statement of the examinations for physicians' diplomas held in Philadelphia last month for persons desiring to practice in this State. Out of eighty-eight applicants for the coveted diplomas, he said, fifty-one failed to pass examinations in all the subjects, while twenty-nine failed to qualify for the diplomas, the passing mark being only seventy-five out of a possible 100.

"Of the fifty-one it was shown, with only a few exceptions, the successful applicants failed in the elementary subjects in which an examination was held, physiology and pathology.

"'If any medical college in the United States,' said Dr. Beats, 'desires me to substantiate my assertion, I invite such to accompany me to Harrisburg, and, abiding by the results, examine the papers of those illiterate students—men so illiterate that it is self-evident they are utterly incapable of understanding medicine—upon whom they have conferred degrees, and permit me to unfold the names of the colleges and faculties that conferred such degrees.'"

Yet, these young men, who lack even a rudimentary knowledge of physiology and pathology, are now duly authorized to treat, and poison, and carve, and kill any sick person who may apply to them, while worthy men, who have, perhaps, spent half a century in studying the laws of health and disease, will be arrested, prosecuted, and fined or imprisoned, if they dare, for pay, to rub a sick person, administer a wet pack, or an injection, or even give advice in regard to diet.

When, in addition to these things, the editor remembers that there hang "regular" medical diplomas in thousands of offices of scoundrelly "specialists," who should be serving time on a chain gang, he is somewhat inclined to be more proud of the degree of "No-Doc," conferred upon him last year at the Christmas jinks of the University Club, than he would be of a handsomely-framed "M. D." diploma.

* * *

Tough on the Maid.

"I ALWAYS try to treat my maid as if she was a member of the family."

"Gracious! how do you get her to put up with it?"—[Exchange.

* * *

Dyspepsia and Crime.

THE following sensible remarks were made by Theodore Sutro of New York at a hearing on proposed Federal liquor legislation before the House Committee on Judiciary:

"The only way to make temperate men and women is to teach them moderation as they grow up from boyhood and girlhood, and the only genuine, constitutional way to keep them temperate when they have grown up if they are not strong enough themselves to be moderate is to make overindulgence—drunkenness—a crime, a misdemeanor. And that is the province of the State, not of the central government.

"If the law can say to a man, 'Thou shalt not take a sip of wine or beer or whisky or brandy,' it can, by the same authority, say to him, 'Thou shalt not take a mouthful of mince pie and a tumbler of ice water.'

"Gentlemen of the committee, overindulgence in intoxicants is not the only excess conducive to crime in this country. I give it as my firm belief that as many murders have been committed by dyspeptics made dyspeptic by too much mince pie and ice water as by men inflamed to violence by strong drink."

EVERY BIRD A WEATHERCOCK.

"Where's the wind?" scoffed the sailor. "Why, look at the birds—they'll tell you. Don't you know that every bird's a weathercock?

"Stop moistenin' your finger and holdin' it up," he went on, in a tone of disgust. "The practice ain't hardly cleanly. Look at the birds is all you got to do, for, by crinus, every bird sets with its head always straight at the wind. Every live bird in a tree is as reliable a weathercock as them dead birds on the spires what is so much considered in this here Lenten season."

IT IS SAID:

Sousa, the famous conductor and composer, has never yet been persuaded to make a public speech.

Mrs. Stuyvesant Fish is said to be New York's best woman bridge player.

King Leopold of Belgium, despite his age and gouty heel, rises at 6 and works for two hours before a breakfast that consists of dry bread, water and an apple.

Andrew Carnegie's income averages $71,000 a day.

Shoes For Children



The first requirement in healthful footwear for children is that it fit perfectly. To do this, shoes must be correctly shaped. Our children's shoes are made on orthopedic lasts. They have style and wearing qualities—but correct shape is the first consideration with us. As a result, our shoes ensure healthful foot conditions in children; and because they fit perfectly, give longer and better wear. If you are unable to visit us or send in the children, write for Catalogue "T." This will enable you to order intelligently.

Wetherby-Kayser Shoe Co.
215-217 South Broadway
LOS ANGELES, CAL.

NatureAID
The Health Magazine of the Hour.
Teaches how to be successful, happy, healthy, loved and live one now and at a hundred by applying but five minutes of your time daily.
Teaches how to cure all your physical, mental, moral and domestic ills yourself at home. Fully illustrated. Subscription price 50c per year.
God Nature Yourself
Be only possible CURE for any HUMAN ILL
RUPTURE DEFORMITIES included is by this exact
TRIANGULAR RULE
and NatureAID
Address NatureAID Magazine, 217 Mercantile Place, Los Angeles, Cal.

YOUR EYES
FACTS EVERYONE SHOULD KNOW. THAT EPILEPSY (fits) can often be cured by proper glasses when every other remedy has failed.
That SEVERE HEADACHES are often caused by eye strain.
That NEURALGIA, DYSPEPSIA and many kindred ills are nerve reflex actions, caused by wasted nerve energy, which can be preserved by properly fitted glasses.
We have every known instrument of merit for correcting errors of vision and invite you to visit our office. Consultation free.
NATIONAL OPTICAL COMPANY
500½ South Broadway, Cor. 5th, upstairs.
Phone F5170. Copyrighted.

BUY IT AND TRY IT.
MEXALINE SOAP
FOR
DANDRUFF
YOU'LL NEVER REGRET IT.

The Mentone Sanatorium
Three Miles from Redlands. Mentone, Cal.
Southern California's highest and dryest spot for Lung Troubles. Booklet.

$1.50
Why suffer with headache or ill-fitting glasses? We fit the best high grade reading (stock) lenses in 10-year gold filled frames complete for $1.50. We fit highest grade astigmatic (ground to order) lenses at specially low prices. Satisfaction guaranteed. Consultation free. FLEMING, 531 S. Broadway.

Hygienic Sanatorium
DR. JESSIE H. FARWELL
Osteopath and Dietitian
Phone Sunset West 3969 Res. 1553 West Eleventh St.

Use "LIVRETS"
The Famous Pills for Stomach, Liver and Bowels.
Price 25 cents.
Any druggist can get them for you. If he will not then send us 25 cents in stamps and we will mail them.
DR. KALLIWODA MEDICINE CO.,
Los Angeles, Cal.

Pacific Surgical Manufacturing Company
Manufacturers of Trusses, Elastic Hosiery, Abdominal Supporters.
Largest Establishment West of Chicago.
212 SOUTH HILL STREET.

The King of the Kitchen



The Equitable Savings Bank

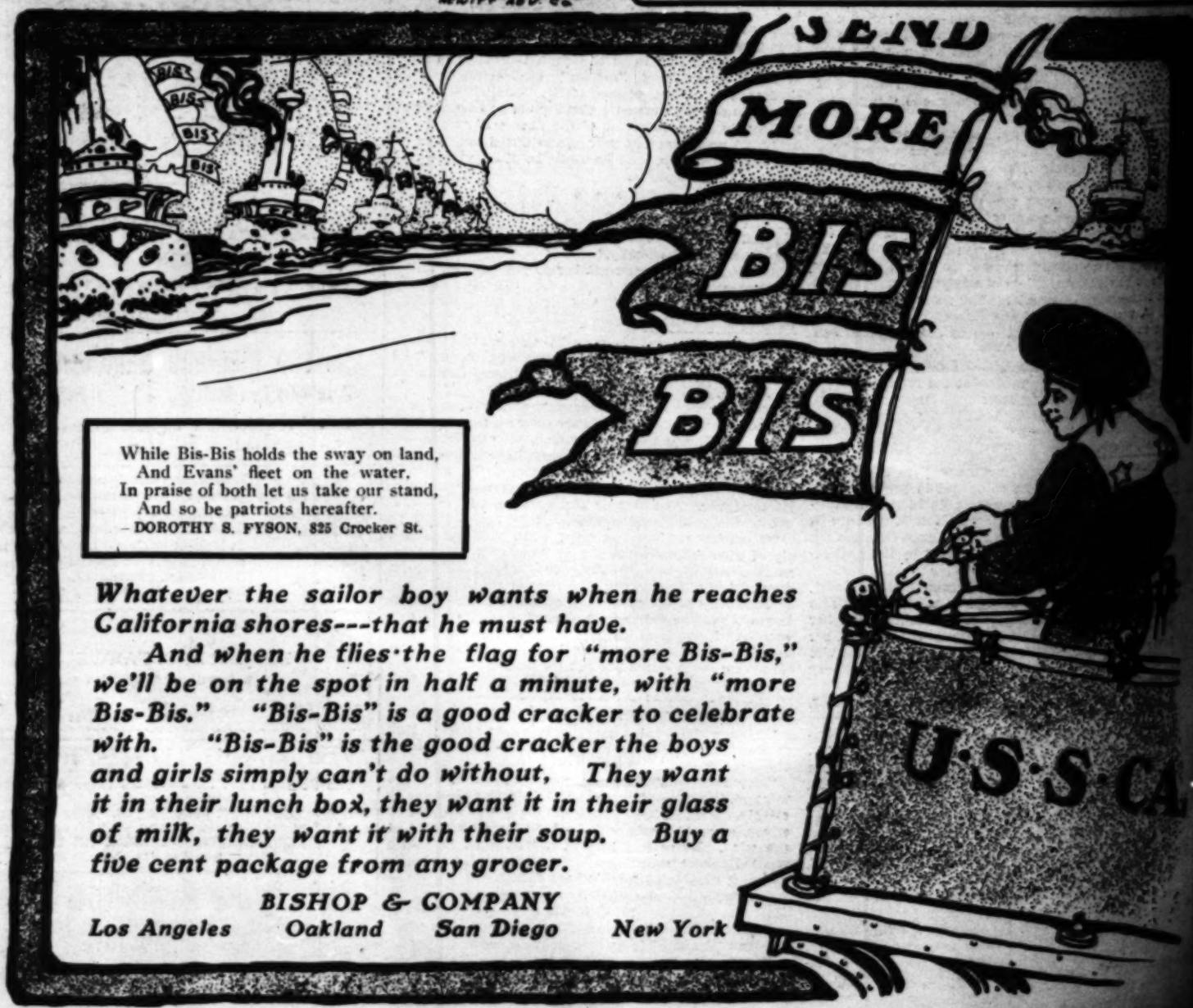
Strictly a Savings Institution

This bank has, since January 1st last, waived all notice of the withdrawal of deposits of all classes.

H. J. Waldeburn.

President.

First and Spring Streets



While Bis-Bis holds the sway on land,
And Evans' fleet on the water.
In praise of both let us take our stand,
And so be patriots hereafter.
– DOROTHY S. FYSON, 825 Crocker St.

Whatever the sailor boy wants when he reaches California shores---that he must have.

And when he flies the flag for "more Bis-Bis," we'll be on the spot in half a minute, with "more Bis-Bis." "Bis-Bis" is a good cracker to celebrate with. "Bis-Bis" is the good cracker the boys and girls simply can't do without. They want it in their lunch box, they want it in their glass of milk, they want it with their soup. Buy a five cent package from any grocer.

BISHOP & COMPANY

Los Angeles Oakland San Diego New York